Yale

Yale University Library Digital Collections

Title	Minutes of the ... annual communication of the Most Worshipful Union Grand Lodge of ancient, free and accepted masons for the State of Georgia.
Call Number	2010 S35
Creator	Freemasons. Union Grand Lodge of Georgia
Published/Created Date	1900
Rights	The use of this image may be subject to the copyright law of the United States (Title 17, United States Code) or to site license or other rights management terms and conditions. The person using the image is liable for any infringement.
Extent of Digitization	Completely digitized
Generated	2024-01-25 23:05:08 UTC
Terms of Use	https://guides.library.yale.edu/about/policies/access
View in DL	https://collections.library.yale.edu/catalog/10844865

[Front cover]

Image ID: 10844931

1932
1900
0053

MINUTES

OF THE

30th Annual Communication

OF THE

Most Worshipful Union Grand Lodge

OF

ANCIENT, FREE AND ACCEPTED MASONS

FOR THE

State of Georgia.



HELD AT AMERICUS, GA., OCTOBER 3, 4 and 5, 1900.

M. W., W. E. TERRY, Grand Master, Columbus, Ga.
R. W., SOL C. JOHNSON, Grand Secretary, Savannah, Ga.

A. L. 5900.

The Enquirer-Sun Book and Job Print. Columbus, Georgia. 1900.

p. [2]

Image ID: 10844932

Minutes

...OF THE...

30TH ANNUAL COMMUNICATION.

YALE



Ramona Lazare Fund

FIRST DAY.

Americus, Ga., Tuesday, Oct. 3rd, 1900, A. L. 5900.

Before the calling on of the Most Worshipful Union of Grand Lodge, of Ancient Free and Accepted Masons for the State of Georgia, in its 30th annual communication, a conventional meeting was held, at which the citizens of Americus turned out en masse. It was also attended by the honorable Mayor Hixon and a number of his Aldermen.

This meeting, as well as the communication of the Grand Lodge, was held in the auditorium of the new Widows' and Orphans' Home and Industrial School.

It was called to order by Grand Master Terry, who spoke encouragingly of the new building, and requested the audience to join in singing "Praise God from Whom All Blessings Flow," which was followed with a prayer by Worshipful Bro. G. W. Allen. After the prayer, "All Hail the Power of Jesus' Name," was heartily sung.

The Grand Master then introduced Mayor Hixson, who delivered a welcome address frought with excellent advice and good cheer.

"Pass Me Not, O Gentle Saviour" was sung, and Past Grand Master John H. Deveaux, collector of customs of the port of Savannah, who in his usual able manner responded to the welcome address of the Mayor, and which received the hearty applause and approval of all who heard it.

"A Charge to Keep," was sung, and Rev. Bro. J. W. F. Philips in his scholarly way extended thanks in behalf of the craft of Americus, which was responded to by Bro. Floyd Snelson, in his hearty strain, and which was heartily received.

Benediction was then pronounced, and the Grand Master requested the brethren to return to the lodge room within thirty minutes; at which time the attention of the brethren was called to the presence of Mrs. Dorothy Edwards, Grand Matron of the Grand Chapter of the Order of the Eastern Star, who was accompanied by Mrs. Emma Walker, the Grand Treasurer, and in whose behalf P. G. M. Deveaux read an early account of the organization of the order in Georgia, and presented a life-like picture of the first Worshipful Master in the state, Worshipful Bro. A. L. Stanford, of Eureka Lodge No. 1, but at that time No. 11, under the jurisdiction of the Most Worshipful Prince Hall Grand Lodge of Massachusetts. The gavel he used, and also a walking stick, were presented.

These were graciously accepted in behalf of the Grand Lodge by Grand Master Terry, who also introduced Past Grand Master Alexander Harris. Bro. Harris dwelt upon the Masonic character

Image ID: 10844933

of Bro. Stanford, and the early organization of the order in this state.

A vote of thanks was then tendered Sister Edwards for the articles presented. In response she responded with an encouraging talk to the brethren.

The ladies were then escorted out.

OPENING.

The Most Worshipful Grand Lodge then assembled in its thirtieth annual communication. The roll was called and the following officers were present, or their stations filled pro-tem:

M. W., W. E. Terry, Grand Master.
M. W. John H. Deveaux, Deputy Grand Master pro-tem.
R. W., F. Snelson, Grand Senior Warden, pro-tem.
R. W., J. H. Covington, Grand Junior Warden.
R. W., G. L. Bowen, Grand Treasurer.
R. W., Sol. C. Johnson, Grand Secretary.
M. W., Alex. Harris, Grand Chaplain.
W., J. R. Thornton, Grand Lecturer.
W., C. J. Smith, G. S. D., pro-tem.
W., A. L. Felton, G. J. D.
W., I. C. Mound, G. S. S.
W., William Booker, G. J. S.
W., J. H. Smith, G. S. B.
W., S. S. Mincey, G. P.
W. A. W. Hill G. M.
W., L. B. Hill, G. Tyler.

Only two officers were reported as being absent.

A constitutional number of lodges were present, and the Grand Master, after the usual ceremonies, declared the Grand Lodge opened in ample form in the third degree.

The minutes of the last grand communication were read, and upon motion of Bro. T. W. Cobb and Bro. A. W. Hill, the same was adopted.

The chairman of the Committee on Finance and Returns made a partial report, which was approved, and the committee given further time to complete its report.

The Grand Lodge was then called off until 8:30 o'clock at night.

NIGHT SESSION.

The Grand Lodge was called on in ample form.

Bro. Floyd Snelson made a motion for the appointment of a committee to wait on the hackmen of the city, with a view of securing reduced rates for the delegates in travelling about the city. The motion was approved, but the appointment of the committee was deferred.

YALE

Ramsen Lazare Fund

GRAND MASTER'S ADDRESS.

The Grand Master then read his address as follows:

Grand Master's Reports.

Dear Brethren:—Through the kind providence and grace of Him who doeth all things for the best, that Great and Supreme Architect of the Universe, we are permitted to assemble here in this, our thirtieth, annual Grand Session. Therefore, without attempting to claim any doing power in ourselves whatever, let us all show our gratefulness by singing "Praise God from Whom All Blesings Flow," and join in prayer with our worthy Grand Chaplain in rendering thanks to God for these and all other favors that we have been so wonderfully blessed with. Asking at the same time that we may have His Holy presence to guide and direct us in our deliberations.

I regret, dear brethren, to say that while we have met here through the grace of Him whose praises we have just sang, when the Grand Secretary calls the roll of Grand Lodge officers, all who had the privilege of answering at the last Grand Session "present" will not respond today. Prominent among that number will be our beloved friend and brother, Alexander Ellis, D. D. G. M. of Savannah.

After a protracted spell of sickness, all of which he endured with that great degre of patience and fortitude he was so noted for, he was called from labor to rest. Without one word of complaint he answered the call of His Master on high, and is now we believe at rest in that temple not built with hands, but eternal in the heavens. I recommend that at the most suitable hour this Grand Body arise and stand with bowed heads for a proper time, in respect to this departed true and tried brother Mason, Alexander Ellis, after which we will attentively listen to the eulogistic remarks to be delivered by P. G. M., Bro. John H. Deveaux, in honor of Bro. Ellis.

Yes, brethren, we should petition to the Grand Architect to abide here with us in this session, for in my opinion this is the most important sesion this Grand Body has ever attempted to hold. Many important matters will claim your attention, subjects that will not admit of anything but a sincerity of purpose.

You will be called upon at this session to demonstrate to the world that you are men and Masons, and mean to protect the dignity and good name of the craft in this jurisdiction, and to further demonstrate the fact "that where there's a will, there's a way."

That being true, permit me to call your attention at once to our stewardship since we last met in Grand Session.

On the 24th of June, 1899, your honorable body passed the following resolution:

"Be it resolved, That each and every lodge shall pay into the Grand Lodge one ($1.00) dollar for each and every member for the erection of the Widows' and Orphans' Home;

said money to be paid as follows: Fifty (50) cents within the next ninety (90) days, and the remaining fifty (50) cents to be paid in ninety days, following the expiration of the first ninety (90) days, basing this payment upon the report of each lodge at this Grand Session."

Within a few weeks after the adoption of the resolution the Grand Secretary mailed to each lodge in the jurisdiction a copy of the same.

During the first ninety days enough lodges responded to raise $250.75; by the expiration of the second ninety days the lodges had sent in an additional $180.50, making a total collected to January, 1900, $431.25. If you will remember at our last session I reported to this Grand Body that we had cancelled all debts against our property (the Widows' and Orphans' Home). In doing this we had to draw a small sum of the money received by the Finance Committee just previous to the assembling of the Grand Lodge. In doing this, and using this money to clear up all outstanding claims against our building, it caused the Finance Committee to fall short in settling with the officers of the Grand Lodge to the amount of 259.50.

Realizing how embarrassing it would be to some of the brethren if they should fail to get their per diem, and knowing also that all eyes were looking toward the Grand East, and above all other incentatives, that of the confidence of the craft had reposed in me, was too highly appreciated to allow the brethren to be thus embarrassed, therefore, I loaned the committee fifty dollars of my own private funds and borrowed two hundred dollars from our good brother, A. S. Staley, giving him my personal note payable in ninety days. With this personal loan all claims against the Grand Session by the Grand Lodge officers was settled, including the per diem of Bro. J. S. Flipper and Bro. G. O. Kernigay, and the claims of the Grand Secretary and your humble servant. But soon after the arrival at home of the Chairman of the Finance Committee, (Bro. W. H. Spencer) he forwarded to Bros. Flipper and Kernigay their respective per diems.

The two hundred dollars that was borrowed from Bro. Staley was paid on the 30th of September, 1899, thus leaving in the hands of the Secretary of the Building Committee only $236.25, less six dollars paid interest on note. Knowing this was far too small an amount for us to begin work on the building with, I decided that it was best to wait until the latter part of the summer or first part of the fall, when money among the craft is supposed to be more plentiful, before resuming work.

Knowing that we did not or would not hardly have money enough to complete the building this year, or before time for you to hold your annual session, I decided to rty and have at least as much as two floors and third story finished, so that the Grand Lodge could hold this session in it. But we did not have the money to do even this much, and to accomplish this was indeed hard to understand. However, I knew that the craft was pledged for one dollar per member, as the

resolution called for. Therefore, I issued the following circular letter:

Office of Grand Master A. F. and A. M. of Georgia; 632 Fourth Avenue, Columbus, Ga.:

To the Worshipful Masters and Members of the Subordinate Lodges in this Jurisdiction:

At the twenty-ninth annual communication of the Grand Lodge, held in the city of Americus, Ga., June 22-24, 1899, the following resolution was adopted:

"Be it resolved, That each and every lodge shall pay into the Grand Lodge one ($1.00) dollar for each and every member for the erection of the Widows' and Orphans' Home; said money to be paid as follows: Fifty (50) cents within the next ninety (90) days, and the remaining fifty (50) cents to be paid in ninety (90) days, following the expiration of the first ninety (90) days, basing this payment upon the report of each lodge at this Grand Session."

Your attention is hereby called to the above resolution. I am sorry to say that ..... Lodge has not fully complied with its requirements.

We have a large force of men at work on the building pushing the same to completion, and we must have the money to pay for the same; you will therefore please draw a draft on your treasurer at once, and forward the same by return mail to W. H. Spencer, Secretary Building Committee, 515 Fourth Avenue, Columbus, Ga., or to the Grand Master, 632 Fourth Avenue, Columbus, Ga.

The reputation of the Grand Lodge being at stake, I trust you will comply with this request, and thus save me the unpleasant duty of reporting ..... Lodge to the next session of the Grand Lodge for refusing to obey its laws.

This being an order of the Grand Lodge, you need not wait to assemble your lodge, but act at once.

Fraternally Yours,

W. E. TERRY, G. M.

A copy of this letter was mailed to each lodge in the jurisdiction that had not fully complied with the resolution.

I allowed myself sixty days previous to time for the Grand Session to begin work on the building. This late date was decided on for several reasons: First, we needed more money, and I wanted to give the lodges as much time to send it in as possible. Secondly, in the event we did not have the required amount of money when the contractors had complied with their contract, I thought it would be an easier matter to get them to wait on me a week or so, until you met in your Grand Session, than it would be to get them to wait six or eight months. So when we resumed work we had on hand $500. Still I knew it would require more than that amount to pay the workmen with, leaving us without one cent to purchase material with, such as brick, lime, sand, lumber and such other building material as would be needed to carry on the work. How to overcome this obstacle

was the question. I did not care to borrow any money. I had none of my own. I knew of none of the craft who had any to loan us, but remembering that the God of Heaven had promised to help those that ask Him in sincerity, I called Bro. A. S Staley and Bro. W. H. Spencer into consultation, which resulted in the following decision:

That we would buy the above mentioned material and ask for sixty days time to pay it in, and use what money we had on hand and what we could collect from the lodges (on the circular letter referred to above) to pay off the workmen with each week (to do this, however, we had to become personally responsible to the dealers in material). I am glad to say, however., that while all of the lodges have not complied with the demands of the Grand Lodge and sent in the assessment of one dollar per member, as called for in the resolution, enough have been collected from the lodges to enable us to carry out our plans and to pay off a great many of the workmen up to the present date, and all claims for freight of the railroads.

But this is not all by a great deal that we owe and is now due on the building. We owe in round figures $1,924.84, as follows:

For Brick and Lime	$ 772.75
For Lumber (Wheatley & Company)	1,013.84
For Hardware	55.45
Extra Lumber and Shingles	32.80
For Drayage and Extra Work	50.00

Our total net collections for the building from all sources will be found in the report of the Secretary of the Building Committee.

The total amount paid out, ofw hich an itemized account is rendered, is also in the reports of the Secretary of the Building Committee, leaving an indebtedness as stated above of $1,924.84, that must be paid before this Grand Session is called off.

How to do this, and to do it, my brothers, will not only claim your wisest council, but will require a sacrifice, such as none but true Masons that will leave no stone unturned to protect their good name and save the honor and credit of the craft. Therefore, I suggest that you adopt such legislation as will meet this demand at once, and such other legislation as will enable us to prosecute our work and complet the building in the near future. This can easily be done with a united effort on the part of the entire craft.

If all of our lodges had complied with the resolution assessing each lodge one dollar per member, we would have had collected by this time from the craft in the jurisdiction three thousand, one hundred and eighty dollars, for the chartered lodges alone reported at the last grand session 3,180 members to be in good standing, besides those members that came in from U. D Lodges and have since received their warrants. The Secretary of the Building Committee's report will tell of all the lodges that have in any way complied with the

resolution, and of those that have not complied or done anything towards obeying the edicts of the Grand Lodge. It will be your duty, my brethren, to know why these lodges have not done as you requested them. It is very complimentary to the craft of Georgia to erect this monument to Masonry and to the race; but the "things that are God's let us render them unto God, and the things that are Caesar's let us render them unto Caesar."

No lodge should be willing to allow this work to go on and not help to carry it on. I have used every means at my command to get these delinquent lodges to comply with your resolution, and in justice to some of them, I must say that they have been prevented from doing their duty and what they were anxious to do by inability, such as deaths in the craft, moving out of the state of a large number of members, non-payment of dues by many of the brethren, and many other misfortunes over which the lodges had no control.

While I am sorry to say that some of the lodges,or Worshipful Masters have treated my appeals with indifference, not even replying to my letters, and to each lodge in the arrears I have sent as many as three appeals, and to some of them more.

To report these lodges in this light is indeed painful to me, but you have honored me with this distinguishel position, and expect me to make an unbiased report, and while I have intimated to some of the lodges that they were rendering their charters subject to forfeiture, I have not arrested any warrant on account of this default.

Now, brethren, let us take hold of these important matters of business and deal with them in that spirit of brotherly affection that have prevailed in this Grand Lodge for the many years of its passed history. If we do this, and every brother will feel that interest in the work that he should feel, and feel that as much depends on him as does on any other brother, much will be accomplished, and the good name of the Masons of Georgia will take another step upward on the ladder of fame.

While I have been deeply interested in the erection of our building, I have not neglected or overlooked the many other important duties resting on your humble servant as Grand Master, and especially to the planting of new numbers. The grand work that we are now engaged in of erecting this Widows' and Orphans' Home, and Industrial School, has attracted the admiration of the uninitiated, and many profanes have knocked at our door, to such an extent that I am proud to say that I have organized and set to work under dispensations nineteen new lodges, all of which will make application to this session of the Grand Lodge for warrants.

Official Acts.

In obedience to the order of the Grand Lodge, I visited Darien, Ga., on June 25, 1899, and called a meeting of

the members of the former Silver Trowell Lodge No. 5. After the necessary preliminaries I proceeded to accept the following property in the name of the M. W. U. G. L. for the jurisdiction of Georgia, the same being accompanied with the following statement from the then Worshipful Master, William H. Rodgers, to-wit: This is to certify that I have this day delivered to W. E. Terry, G. M. of A. F. and A. M. for the jurisdiction of Georgia, the following named articles and property, the same being, one warrant, two gavels, one McKay's Jurisprudence, one lodge manual, one Bible, two record books, one insurance policy, one set of deeds to real estate and improvements, four rods, nine collars and jewels for the same, and two columns.

WM. H. ROGERS.

On receipt of the above named property I placed the same in the charge of R. M. A. Guyton, taking his receipt for the same, and duly appointed him a special deputy to look after the interests of the Grand Lodge so far as the articles mentioned above was concerned.

Before calling off the meeting of the craft, and after learning the true condition of things in that once bright lodge, I saw that there was many good and true Masons there that did not merit the fate that was in store for some of the members. Therefore, after taking charge of the warrant I stated to the brethren that it was not the wish of the Grand Lodge to deprive any of the Masons of any of their Masonic or civil rights, and that inasmuch as all present were not to blame for the trouble existing, I would remove all Masonic disabilities of those of the brethren that desired to affiliate with either of the lodges in Darien, except Bro. A. Grice, and that I would remove his disabilities as soon as he paid a claim a Masonic widow was holding against him.

I also declined to remove the disabilities of Mr. Givens, a former member of Silver Trowell Lodge, for reasons not needed to be stated. I also stated to all of the former members that as many of them held claims against the lodge for money advanced and for services rendered in the erection of the hall, that they all agree on some one to act as receiver and have the property sold for the purpose of settling all of the claims held against the lodge either by members or outside parties. To this they all agreed, and at the request of the former members of Silver Trowell Lodge I appointed Bro. J. F. Walker receiver for the former members of the lodge, and Bro. A. Guyton receiver for those that were not members of the craft, but held claims against the lodge. This plan I felt would work like a charm, but to my disappointment and sorrow, soon after I returned home I received information from Darien that the whole plan had miscarried, and that the whole crowd had returned to their first love and taken the whole business into the courts again, and that several attachments and injunctions had been sued out by parties on both sides, the main issue being, who is the legal owner of the property? Since this is a legal question

and a test question, and believing it to be one that this Grand Lodge should be thoroughly and correctly advised on, I thought it best to let the S. C. of McIntosh county pass on the same. The question, "does everything belonging to a subordinate lodge follow the warrant in case the warrant is arrested," is a legal question, and to have the same passed on by the civil courts will put very important information in our possession. Therefore, I decided it best to await the action of the said court.

Soon after organizing Hosea Lodge I discovered that I had been greatly imposed upon by one E. M. McNair, alias E. M. Stevens. This party represented himself to me as being a member in good standing of Titus Lodge, stating that he had moved his residence from Ailey to Bainbridge, or rather near Pine Hill. He was highly recommended by brother Masons as being all right. When I applied to Titus Lodge for his demit with a view of appointing him Worshipful Master of Hosea Lodge, I learned that no such man as E. M. McNair was ever a member of that lodge, but that there was a person formerly a member of that lodge by the name of E. M. Stevens, who answered to the description of the said McNair. Upon investigation I found that McNair and Stevens was one and the same person. This was admitted by the said McNair to be true himself. It is not necessary that I should state why he had changed his name, but deeming him not a fit person to be a member of the craft, I suspended him for life.

On or about the 31st of December, 1899, I received the following appeal from a portion of the members of Plymouth Rock Lodge No. 86:

ATLANTA, GA., Dec. 29, 1899.

Hon. W. E. Terry, Grand Master:

Greeting:—We, the undersigned, members of Plymouth Rock Lodge No. 86, A. F. and A. M., desire to call your attention to, and at the same time enter our protest against, the proceedings of said lodge at its last annual election of officers.

On the 8th day of December, 1899, the said lodge met in regular session, with Bro. W. H. Jackson, W. M., presiding, who, after calling the lodge to order, stated that the special order of business before the lodge for the evening was the election of officers for the ensuing year. He further stated that the law required a two-third vote to elect.

The ballot was ordered spread, with Bro. Jackson, W. M., W. J. Peek, I. J. Jones and R. L. Jones as nominees for Master.

On the first ballot W. H. Jackson received 12 votes.
W. J. Peek received 3 votes.
I. J. Jones received 2 votes.
R. L. Jones received 17 votes.

Total number of votes on first ballot 34; necessary to a choice, 23.

Bro. Jackson stated to the lodge that they had not as yet

elected a Master, as the law required a two-third majority; and immediately thereafter ordered the second ballot, with the following result:

W. H. Jackson, 12 votes.
W. J. Peek, 2 votes.
I. J. Jones, 2 votes.
R. L. Jones, 18 votes.

Total votes on second ballot, 34; necessary to a choice 23.

Bro. Jackson announced to the lodge again, as the law requires a two-thirds vote, and no one had received such vote, the lodge had failed to elect a Master. He immediately ordered the third ballot, which resulted as follows:

W. H. Jackson, 13 votes.
W. J. Peek 1 vote.
I. J. Jones 1 vote.
R. L. Jones 19 votes.

Total on third ballot 34; necessary to a choice, 23.

Bro. Jackson then called the lodge off, stating that they had failed to elect a Master according to law, and admonished all to return to the lodge on next meeting to take up unfinished business.

On the following meeting unfinished business was taken up, W. H. Jackson, W. M., presiding. At this meeting,

W. H. Jackson received 23 votes.
R. L. Jones received 16 votes.

Total votes cast 39; necessary to a choice, 26 votes.

Bro. Jackson presiding, immediately declared himself re-elected Master for the ensuing year.

Most Worshipful Grand Master, we appeal to you for justice and equity, and as Master Masons, accorded all the rights and privileges as such, protest against such illegal and arbitrary ruling as that which was perpetrated upon us by Bro. W. H. Jackson, W. M.

We contend that if a majority can elect, as Bro. Jackson holds in his case, then R. L. Jones having received a majority vote in the first, second and third ballots cast December 8th, is duly elected and should be so declared.

We submit this matter to you for your consideration and await your decision and pray that you will hold or deputize someone here for you, to hold a new election for Master of this lodge: in so doing, harmony and peace will be restored. Fraternally and respectfully submitted.

I. J. Jones,
M. M. Dowdell, Treas.,
William King, Marshal,
W. S. Logan, S. W.,
W. A. Wynn, S. D.,
H. H. Aspen,
Thomas Wright,
H. K. Thomas,
Thomas Maddox,
George Johnson,
E. R. Drakeford, Sec.,
E. J. Thomas,
M. E. Edwards.

On receipt of the same I sent the following communication to Bro. W. H. Jackson, W. M., and D. D. G. M. for the district of Atlanta:

COLUMBUS, GA., Jan. 18th, 1900.

Hon. W. H. Jackson, W. M. and D. D. G. M.:

Dear Sir and Brother:—Please find enclosed a copy of an appeal from some of the members of Plymouth Rock Lodge No. 86. Please notice carefully and reply to allegations. As G. M. it would be unfair in me to rule on this appeal before hearing from both sides, notwithstanding it is my obligated duty to hear and pass upon all appeals. I will say, however, that I have an engagement to be in Atlanta for several days next week, and would be glad to hear from you by return mail. This will give me sufficient time to consider the case before leaving home.

I have enclosed a copy of this letter to the brothers that that make the appeal that each may know that I have written to either. Also you will see enclosed a copy of my reply to the appeal, or rather to those making the appeal.

Trusting this will find you in good health, and that you will kindly remember me to all the craft, I am,

Fraternally, W. E. TERRY, G. M.

P. S. Please return this copy to me and oblige. T.

On January 24th, 1900, I visited Atlanta and called a communication of Plymouth Rock Lodge, and investigated the complaint of those making the appeal, and received the following communication from Bro. W. H. Jackson in reply to the appeal and the accompanying petition from a portion of the members of the same lodge:

ATLANTA, GA., Jan. 22nd, 1900.

Hon. W. E. Terry, Grand Master of the M. W. U. G. L. of A. F. and A. M. of Georgia:

Dear Sir and Brother:—Your communication of January 18th, 1900, relative to the appeal of some of the members of our lodge was duly received and contents noted. In reply I will say that on the first Thursday evening in December, 1899, Plymouth Rock Lodge No. 86, A. F. and A. M., balloted the third time for officers for the ensuing year. I ruled that by virtue of service as Warden or Master for one year a brother was qualified for the East. The names of Bros. Peek, Wayne Jackson, R. L. Jones and I. L. Jones were announced by the chair as being eligible.

Result of the first ballot: R. L. Jones, 16; W. H. Jackson, 14; W. J. Peek, 3; I. J. Jones, 1; total 34.

Result of second ballot: R. L. Jones, 17; W. H. Jackson, 13; W. J. Peek, 2; I. J. Jones, 2; total, 34; (2 votes thrown out).

Result of third ballot: R. L. Jones, 18; W. H. Jackson, 13; W. J. Peek, 2; I. J. Jones, 1; total 34.

The East having knowledge of there being 2 ballots thrown out in the 2nd ballot, and I (Bro. Robert Kellar) retiring before the third ballot, and after his attention was called to the unbecoming practices of some of the brethren and laboring under the impression at that time that it required a two-thirds vote to elect, the election was deferred until its regular communication,, at which time W. H.

Jackson receiving 24 votes and R. L. Jones receiving 16 votes, the East had under consideration the ruling of P. D. G. M. J. S. Flipper, that 1 majority was necessary and sufficient, did rule that the will and pleasure of 24 brethren as against 16 brethren (as plainly shown by honest balloting) should prevail. Tellers: W. H. Porter, R. Treadwell, E. C. Freeman, James Verdell, Chairman.

W. H. JACKSON, W. M.

Plymouth Rock Lodge No. 86, A. F. and A. M.
ATLANTA, GA., Jan. 22nd, 1900.

Hon. W. E. Terry, G. M. of the M. W. U. G. L. of A. F. and A. M. of Georgia:

Greeting:—We, the undersigned M. M. in good standing in Plymouth Rock Lodge No. 86, A. F. and A. M., do respectfully and fraternally ask your wise and judicious consideration of the appeal made to you by some of the members of our lodge. We believe that our present W. M., W. H. Jackson, has made no errors or intentional mistakes. We believe further that if he is sustained by the Grand East we will be able to retain our large membership with additions, and at the same time restore peace and harmony among the brethren and keep our lodge in a position to meet all of its Masonic demands in the future, as in the past. It is therefore our prayer that while you are engaged in the discharge of your great duty as G. M. that you will see fit to heartily concur with our present W. M., W. H. Jackson.

Wade Johnson,
Robert Keller,
F. B. Turner,
William Andrews,
G. W. Ragwell,
S. T. Harris,
William Austin, Jr.,
W. S. White.
C. J. Jones,
W. H. Baugh,
W. J. Peek,
R. R. McCauley,
Wash Days,
Ed. Milan,
Ed. Bird,
Frank Adams,
John Dunn,
William Stephens,
W. H. Brown,
Sam Purdy,
Cass Brown,
T. G. Hadden,
George Wilson.
G. P. Preyer,
Robert McBride,
A. I. Word,

Ed. Betts.

ATLANTA, GA., Jan. 24, 1900.

Hon. W. E. Terry:

Dear Sir:—I desire to call your attention to the fact that as a Mason and a member of the Plymouth Rock Lodge No. 86, A. F. and A. M., that Bro. W. H. Jackson, acting W. M. of the aforesaid lodge, said to me when met on the street after the election of December 7th, 1899, that if Bro. R. L. Jones was elected Master of the lodge that he would not turn over to him the gavel of the lodge. (I will go to jail first, and the G. M. cannot make me do so.) Now, W. G. M., as long as such gag rules are perpetrated, harmony and peace can-

not be. I submit this for your consideration.

Respectfully yours, E. J. THOMAS.

ATLANTA, GA., Jan. 23rd, 1900.

Hon. W. E. Terry, G. M.:

This is to certify that W. H. Jackson, W. M., on January 1st, inst., in conversation with me about the unpleasantness of our election of officers December 21st, said "I (W. H. Jackson) went to the lodge that night (December 21) with my mind fully made up to take advantage of every opportunity." WM. KING.

After hearing a few remarks pro and con from some of the members in connection with the case, I deemed it to be to the best interests of the lodge to declare that there had been no legal election, and proceeded to hold one immediately. After several ballots for W. M. with no result, and seeing that it appeared next to an impossibility to make a selection by ballot, I proceeded to fill the vacancy in the East by appointing Bro. W. J. Peek Worshipful Master. I am glad to say that this appointment gave general satisfaction. Bro. W. H. Jackson being D. D. G. M. for Atlanta, and having erred in his ruling, I felt it to be to the best interests of the craft of Atlanta to remove him as D. D. G. M., which I am glad to say met with the approval of Bro. Jackson most heartily. Thus peace and harmony prevails.

On February the 9th, 1900, In answer to an appeal from the former W. M., Bro. J. E. Bishop, of Mt. Vernom Lodge No. 58, I visited the said lodge to investigate some irregularities about the election of officers in said lodge. Upon investigation I found it necessary to order an election at once, which resulted in the election of Bro. E. J. Grayham W. M. I am glad to say that this result brought about the much desired peace and harmony in Mt. Vernom Lodge, which still prevails.

On the 14th of February, 1900, it was reported to this Grand East that one Bro. H. M. Roberts, of True Craftman's Lodge, had circulated a report among the members of his lodge that the project to build the Widows' and Orphans' Home was a humbug and a fraud, and by such a slander had succeeded in inducing the members of True Craftment Lodge to refuse to pay the one dollar assessment levied by the Grand Lodge for the erection of the said building.

Upon investigation I found the report of the brother having made such a slanderous charge to be true. The W. M. and J. W. both of these brothers near relations of the said Roberts, and other members of the same lodge, testifying in the affirmative.

Whereupon I suspended the said Bro. H. M. Roberts for ten years for sowing seeds of dissension among the craft and obstructing the work of erecting a home for our widows and orphans.

The Worshipful Master of Daniel Lodge, having to be the most of his time away from his lodge, it caused the said lodge to suffer very much and almost to fall. I therefore requested

Bro. J. T. Covington of Mt. Vernom Lodge, to obtain his demit from his lodge and place the same in Daniel Lodge that he might be chosen by the members of Daniel Lodge to serve in the East. This he did, and the members of Daniel Lodge, acting under a special dispensation, elected Bro. J. T. Covington Worshipful Master of the said lodge.

On May the 10th, 1900, after learning the facts in the report that some of the people living near Mt.Airy Lodge had forbidden the members of that lodge to meet at their accustomed place of meeting, and seeing that the lives of the brethren might be in danger if they attempted to do so, I transferred all of the members in good standing to St. Joseph Lodge. This made it necessary that I should take possession of the warrant of Mt. Airy Lodge, which I did, and declared Mt. Airy Lodge null and void.

On the 19th of April, 1900, on our visit to Damascus Lodge, it was proven that Bro. Nail, the former W. M., had not only neglected his duty as Worshipful Master, but that he was greatly obstructing the progress of the lodge, and if things had continued much longer in that condition, Damascus Lodge would have closed its doors and surrendered her charter. Bro. Nail had treated both the lodge and the Grand East with gross contempt. and would absent himself purposely that he might not be called to account. Therefore, we saw no remedy for the trouble but suspension. Therefore I suspended the said Bro. Nail for five years, and appointed Bro. Newkirk W. M.

On the 26th of July, 1900, in answer to repeated calls form the members of Joshua Lodge, we paid them a visit to investigate the charge against the Worshipful Master, Bro. N. Bright.

Bro. Bright was charged with an assault with a deadly weapon on one of the members of his lodge, he (Bro. Bright) having shot the brother once or twice. Bro. Bright was present at the meeting and pleaded guilty to the charge of shooting the brother, claiming that he was justified in doing so.

Without going into the details of the case, as several important witnesses were absent, I removed Bro. Bright from the East for the present and summoned him to appear at this session of the Grand Lodge to show cause why he should not be expelled for violation of his obligation.

On July 28th, 1900, in answer to repeated calls from the Worshipful Master of Jonathan Lodge, I visited this lodge. This visit was also in answer to an appeal from Bro. Ripley Daniel, P. M.

After looking into some other important matters of the lodge that was presented by the W. M., we called up the appeal of Bro. Daniel. After investigating the charges on which the brother was suspended from the lodge, I was satisfied that the lodge had acted right in suspending Bro. Daniel, therefore the action of Jonathan Lodge was sustained.

The appeal of Bro. J. W. Jones, from Keystone Lodge, for suspension for non-payment of dues is fraternally referred to this Grand Body. The time for the assembling of the Grand Lodge being so near at hand when this appeal was received, I

deemed it advisable to refer the same to this body. Bro. Jones has been accordingly invited to meet the committee on W. F. and G. S.

Cryspass Attocks Lodge having paid the balance due on their warrant, the same has been duly delivered.

By the request of your humble servant, our good brother, A. S. Staley, has taken out insurance with the Insurance Company of North America for the amount of twenty-five hundred dollars on this building alone. I beg that you permit me to have our little cottages also insured.

On September 14th I granted a dispensation and held an election in Jopha Lodge to fill the vacancy caused by Bro. Gamble being called from labor to rest. The election resulted in the selection of Bro. Lamar for W. M. to fill the unexpired term.

Fort Hawkins Lodge, having failed to make any payment on her warrant, which was granted at the last session of this Grand Lodge, and appearing to make no effort to do so, I instructed Bro. Jessie Robinson, P. M., of the Phoenix Lodge, who had assisted me in the opening of the said Hawkins Lodge, to visit the same, and on failing to collect the money for their warrant that he take charge of their dispensation and declare the lodge disbanded, which has been complied with, and there is no longer existing in this jurisdiction any Fort Hawkins Lodge.

New Lodges.

October 3rd, 1899, I granted a dispensation and set to work Malachi Lodge, at Fitzgerald, Ga., and appointed Bro. T. W. Clark as W. M., Bro. D. E. Everett, S. W., and Bro. Slangter, J. W. This lodge was endorsed by White City Lodge. Malachi Lodge, I am sure, will prove to be a useful lodge. She will apply at this session of the Grand Lodge for a warrant. I recommend that the same be granted.

October 4th, 1900, I granted a dispensation and set to work Anchor Lodge, at Eldorendo, Ga., and appointed Bros. Z. R. Fullmore W. M., Mitchell Donaldson, S. W., and L. C. Kline, J. W. This lodge was endorsed by Oak City Lodge. Anchor Lodge has shown herself to be all that we could expect, and it will apply at this session of the Grand Lodge for a warrant. I recommend that the same be granted.

October 9th, 1899, I granted a dispensation and set to work Setting Maul Lodge, at Covena, Ga., and appointed Bros. A. B. L. Gillis, W. M., John Gillis, S. W., and H. Thigpen, J. W. This lodge was endorsed by Benjamin Lodge. Setting Maul Lodge will apply at this session of the Grand Lodge for a warrant. I recommend that the same be granted. I am sure that this will be a usefull member of the craft.

November 2nd, 1899, I granted a dispensation and set to work Triumph Lodge, at Parrott, Ga., and appointed Bros. E. D. A. Williams, W. M., J. H. West, S. W., and O. L. Marshall, J. W. This lodge was endorsed by St. Mark's Lodge, and I am sure we will have nothing to regret in Triumph Lodge. They will apply at this session of the Grand Lodge for a war-

rant, and I recommend that the same be granted.

November 3rd, 1899, I granted a dispensation and set to work Hosea Lodge, at Pine Hill, and appointed Bros. N. T. Tift, W. M., W. E. Harris, S. W., and Berry Donaldson, J. W. This lodge was endorsed by Oak City Lodge. Hosea Lodge will apply at this session of the Grand Lodge for a warrant, and I recommend that it be granted, as this lodge is doing well.

November 4th, 1899, I granted a dispensation and set to work Lycugus Lodge, at Faceville, Ga., and appointed Bros. I. C. Williams. W. M., G. T. Thomas, S. W., and J. Outley, J. W. This lodge was endorsed by Oak City Lodge, and I am glad to say that the lodge is doing nicely. They will apply at this session of the Grand Lodge for a warrant. I recommend that it be granted.

November 8th, 1899, at the request of a number of brethren of the craft in Atlanta, I granted a dispensation to a number of the so-called York Rite Masons, and through the assistance of Bro. J. S. Flipper, they all were heeled, and after complying with the laws governing this jurisdiction, they were set to work U. D. as Atlanta Star Lodge. Bros. C. H. Jenkins was appointed W. M., Pat. Howell, S. W., and Sanders Favors, J. W. I am glad to say that Atlanta Star is proving herself to be quite an addition to the craft in North Georgia, and we have no reason to regret receiving these good brethren into our jurisdiction. They will apply at this session of the Grand Lodge for a warrant, and I recommend that the same be granted.

May 6th, 1900, I granted a dispensation and set to work Bayleaf Lodge, at Grant Chappell, and appointed Bros. J. Moore, W. M., ————————, S. W., and ————————, J. W. This lodge was endorsed by Cotton Bloom Lodge, and the W. M. of that lodge represented the G. M. in setting these to work, he being appointed a special deputy for the work. This lodge will apply for a warrant. I recommend that the same be granted.

April 6th, 1900, I granted a dispensation and set to work Covenant Lodge, at Summitt, and appointed Bros. C. W. Walker, W. M., R. D. Dickerson, S. W., and C. H. Beal, J. W. This lodge was endorsed by St. Phillips Lodge. This lodge will apply for a warrant at this session of the Grand Lodge. I recommend that the same be granted.

June 15th, 1900, I granted a dispensation and set to work Manoah Lodge, at McDonald, and appointed Bros. C. P. Waddell, W. M., ————————, S. W., and ————————, J. W. This lodge was endorsed by Bright Star Lodge. I am sure that we will have a lodge at this place that will be of a great deal of service. Manoah Lodge will apply at this session for a warrant. I recommend that the same be granted.

July 30th, 1900, I granted a dispensation and set to work Temple Star Lodge, at Girard, Ga. This lodge was endorsed by Mystic Tie Lodge. I appointed as officers Bros. B. R. Reddick, W. M., J. B. Benson, S. W., and H. D. Jones, J. W. While this is a very young plant, they will apply at this session of the Grand Lodge for a charter, and I recommend that

the same be granted.

September 5th, 1900, I granted a dispensation and set to work Woodbine Lodge, at Bayboro. This lodge was endorsed by Nehemiah Lodge. I appointed Bros. E. L. Mathis, W. M., Willaim Green, S. W., and T. B. Buse, J. W. This lodge will apply at this session of the Grand Lodge for a warrant, and I recommend that the same be granted.

September 13th, 1900, I granted a dispensation to a constitutional number of Master Masons at Ochlocknee, and opened and set them to work in Ebernezer Lodge, U. D., and appointed Bros. T. J. Maddox, W. M., A. A. Maddox, S. W., and I. Jones, J. W. This lodge was endorsed by Cotton Bloom Lodge. They will apply for a warrant at this session of the Grand Lodge. I recommend that it be granted.

September 19th, 1900, I organized and set to workThornateaska Lodge, to be located at Vada, and appointed Bros. W. E. Harris, W. M., I. C. Rakely, S. W., and A. L. Frazier, J. W. This lodge was endorsed by Oak City Lodge. They will apply for a warrant at this session of the Grand Lodge. I recommend that it be granted.

On the 24th of September, 1900, I opened and set to work Aaron Lodge, U. D., at Preston, Ga., and appointed Bros. Lee Daniel, W. M., John Williams, S. W., and Lennard Benton, J. W. This lodge was endorsed by St. Bartholomew Lodge. Aaron Lodge will apply at this session of the Grand Lodge for a warrant. I recommend that it be granted.

On September 27th 1900, I organized and set to work Elisha Lodge, U. D., at Harrison, Ga., and appointed Bros. A. Scott, W. M., W. J. Stone, S. W., and I. H. Thompson, J. W. This lodge was endorsed by Geneva Lodge. Elisha Lodge will apply at this session of the Grand Lodge for a warrant. I recommend that the same be granted.

On September 28th, 1900, I organized and set to work Pentecost Lodge, U. D., at Obe, Ga. Bros. N. F. Sanders, C. Lawson and J. F. Lott were appointed W. M., S. W., and J. W., respectively. This lodge was endorsed by Nehemiah Lodge. They will apply at this session of the Grand Lodge for a warrant. I recommend that the same be granted.

On September 29th, 1900, I organized and set to work Shady Grove Lodge, U. D., at Oak Field, Ga. This lodge was endorsed by New Hope Lodge. The following officers were appointed: A. D. Turner, W. M., A. J. Ghant, J. W., and D. H. Smith, S. W. They will apply at this session of the Grand Lodge for a warrant. I recommend that the same be granted.

On October 1st, 1900, Rock Pond Lodge was organized and set to work, U. D., Bros. Henry Hayes, W. M., Roch James Richardson, S. W., Ellis Merritt, J. W. This lodge was endorsed by Raymah Lodge. Rock Pond Lodge will apply at this session of the Grand Lodge for a warrant, and I recommend that the same be granted.

Official Visits.

November 10th, 1899. On above date I visited the craft in At-

lanta, holding a joint session with the same. Found craft in excellent condition and manifesting great interest in the work of erecting the Widows' and Orphans' Home. Too much cannot be said in praise of our Atlanta brethren.

January 24th, 1900. On above date I visited Plymouth Rock Lodge No. 86, in answer to an appeal. (See report of same in official act.)

February 7th, 1900. On above date I visited Bright Star Lodge, Bro. C. C. Hill, W. M. Quite a large number of visiting brethren from other lodges were present. Found Bright Star Lodge to be in very excellent condition, under the management of this worthy brother. Lodge made usual donation to cover expenses.

February 8th, 1900. On above date I visited Jericho Lodge, Bro. Dorch, W. M. Lodge doing fairly well, peace and harmony prevailing. Not very flourishing, however, in point of numbers Those they have are faithful. Lodge provided necessary expenses.

February 10th, 1900. On above date I visited Seven Star Lodge, Bro. L. C. Braswell, W. M. Found lodge in splendid shape, peace and harmony prevailing. Members all deeply interested in the success of Widows' and Orphans' Home. Lodge provided necessary expenses.

February 12th, 1900. On above date I visited Corner Stone and Key Stone Lodges in joint session. Lodges seem to work with the zeal and interest the craft of Brunswick is noted for. At the time of our visit, however, we regret to say, that quite a number of the brethren were either prostrated or frightened by the small pox. And while we had a great number present, there were not as many as would have been, had it not been for the epidemic. While visiting these lodges I was royally entertained by Bro. C. A. Clark, W. M. of Corner Stone Lodge, and P. D. G. M., at his palatious residence, assisted by his very excellent family, who seemed never to tire in making it pleasant for your humble servant. We are glad to say that peace and harmony prevailed throughout the entire craft at Brunswick, and all are looking forward to the great harvest later on. These lodges were careful to provide for all expenses in every particular.

We regret to say, however, that while in the city of Brunswick we were unexpectedly summoned by telegraph to Savannah to offer condolence and assistance to our much beloved Grand Chaplain, Dr. Alex. Harris, at the death of his wife. On this sad mission I was accompanied by Bro. C. A. Clark, who was a warm friend of the deceased lady. On our arrival we found our W. G. chaplain bowed down in his old age with great distress at the loss of, his life-long companion, besides being afflicted by a severe fall. Bro. Clark, Bro. S. C. Johnson and your humble servant rendered such assistance as possible on so sad an occasion. We again extend our deepest sympathy to our brother in his great loss, and say at the same time we believe we voice the sentiment of the entire craft of the jurisdiction.

February 13th, 1900. On the above date I visited Independent

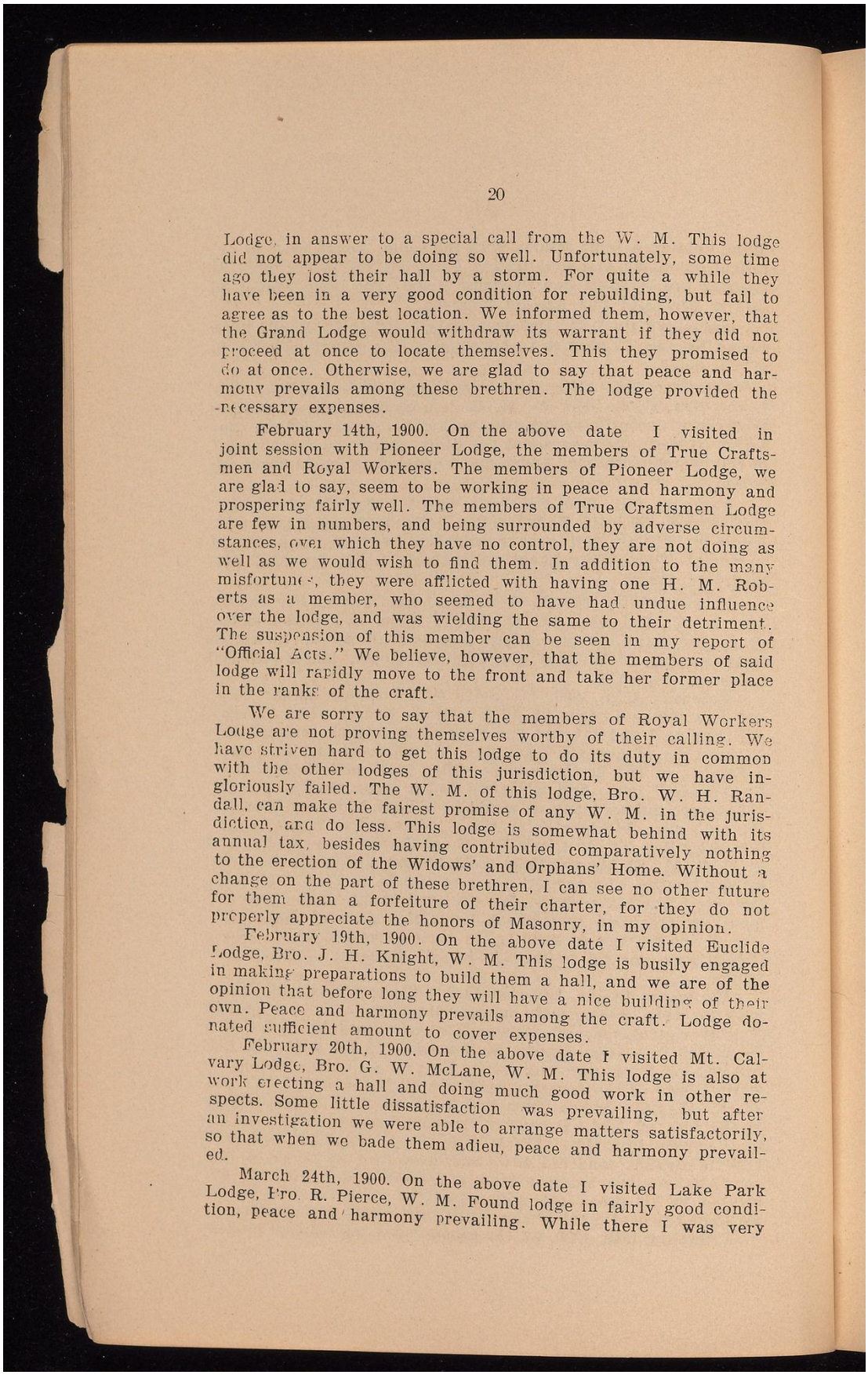

Lodge, in answer to a special call from the W. M. This lodge did not appear to be doing so well. Unfortunately, some time ago they lost their hall by a storm. For quite a while they have been in a very good condition for rebuilding, but fail to agree as to the best location. We informed them, however, that the Grand Lodge would withdraw its warrant if they did not proceed at once to locate themselves. This they promised to do at once. Otherwise, we are glad to say that peace and harmony prevails among these brethren. The lodge provided the necessary expenses.

February 14th, 1900. On the above date I visited in joint session with Pioneer Lodge, the members of True Craftsmen and Royal Workers. The members of Pioneer Lodge, we are glad to say, seem to be working in peace and harmony and prospering fairly well. The members of True Craftsmen Lodge are few in numbers, and being surrounded by adverse circumstances, over which they have no control, they are not doing as well as we would wish to find them. In addition to the many misfortunes, they were afflicted with having one H. M. Roberts as a member, who seemed to have had undue influence over the lodge, and was wielding the same to their detriment. The suspension of this member can be seen in my report of "Official Acts." We believe, however, that the members of said lodge will rapidly move to the front and take her former place in the ranks of the craft.

We are sorry to say that the members of Royal Workers Lodge are not proving themselves worthy of their calling. We have striven hard to get this lodge to do its duty in common with the other lodges of this jurisdiction, but we have ingloriously failed. The W. M. of this lodge, Bro. W. H. Randall, can make the fairest promise of any W. M. in the jurisdiction, and do less. This lodge is somewhat behind with its annual tax, besides having contributed comparatively nothing to the erection of the Widows' and Orphans' Home. Without a change on the part of these brethren, I can see no other future for them than a forfeiture of their charter, for they do not properly appreciate the honors of Masonry, in my opinion.

February 19th, 1900. On the above date I visited Euclide Lodge, Bro. J. H. Knight, W. M. This lodge is busily engaged in making preparations to build them a hall, and we are of the opinion that before long they will have a nice building of their own. Peace and harmony prevails among the craft. Lodge donated sufficient amount to cover expenses.

February 20th, 1900. On the above date I visited Mt. Calvary Lodge, Bro. G. W. McLane, W. M. This lodge is also at work erecting a hall and doing much good work in other respects. Some little dissatisfaction was prevailing, but after an investigation we were able to arrange matters satisfactorily, so that when we bade them adieu, peace and harmony prevailed.

March 24th, 1900. On the above date I visited Lake Park Lodge, Bro. R. Pierce, W. M. Found lodge in fairly good condition, peace and harmony prevailing. While there I was very

highly entertained by Bro. Pierce and family. Lodge donated sufficient money to defray expenses.

March 30th, 1900. On the above date I visited Purnell Lodge, Bro. J. W. Jacobs, W. M. This lodge having moved to its new quarters at Nichols, appears to be doing splendidly. The location of the lodge being nearer the majority of members than at Waycross. Peace and harmony prevail. Lodge preparing to erect a new hall. Expenses defrayed.

April 2nd, 1900. On the above date I visited Eastern Star Lodge, Bro. James West. W. M. This lodge has suffered greatly by imposters and was not doing well at this date. They contemplate moving the hall to a better point, which I think will be to their advantage. Peace and harmony prevailed, nevertheless.

April 5th, 1900. On the above date I visited St. Joseph Lodge, Bro. Shade Shaw, W. M. This lodge is doing splendidly. They have a very nice hall, elegantly furnished. Peace and harmony prevailed all along the line. Lodge donated money for necessary expenses.

April 6th, 1900. On the above date I visited St. Philips Lodge, Bro. L. C. Coppock, W. M. This lodge is doing fairly well. Membership not very large, but the few they have are thoroughly interested in the work. Peace and harmony prevails with these brethren. Lodge donated necessary expenses.

April 7th, 1900. On the above date I visited St. George Lodge, Bro. C. P. Oliver, W. M. This is one of our leading lodges. Peace and harmony prevails, and the lodge is in a flourishing condition and constantly adding new material to the building. This lodge, as usual, defrayed all expenses.

April 9th, 1900. On the above date I visited Nathaniel Lodge, Bro. A. W. Hodges, W. M. This lodge is small in membership but the few are faithful to their trust and are doing what they can for the cause of Masonry in the vicinity. Peace and harmony constantly prevails.

April 10th, 1900. On the above date I visited St. Joseph Lodge, for the purpose of meeting members of Mt. Airy and John Wesley Lodges. At this meeting, by their request, the members of Mt. Airy Lodge were transferred to St. Joseph. Peace and harmony prvailed with the members of John Wesley Lodge, which seems prospering. Bro. Holland is Worshipful Master.

April 11th, 1900. On the above date I visited Joel Lodge, Bro. Moses Reed, W. M. This lodge is doing fairly well, but could do much better if the menbers were not living so far from the hall, which causes slim attendance on communications. However, peace and harmony prevails with the members.

April 12, 1900. On the above date I visited Titus Lodge, Bro. S. S. Mincey, W. M. Peace and harmony prevail with Titus Lodge, and the craft is doing well under our Grand Persuivant, who is in the East. As usual, we were cared for by Sister Mincey, who is always glad to look after your humble servant. As usual, the lodge defrayed expenses.

April 13, 1900. On the above date I visited Mt. Horab Lodge, Bro. T. O. Carnagay, W. M. This lodge is doing well. Bro.

Carnigay makes a most excellent W. M. The members all have profound respect for him. Peace and harmony prevail with them. They have a splendid hall of their own, elegantly furnished. Expenses duly defrayed.

April 14th, 1900. On the above date I visited Vanderhoe Lodge, Bro. William Williams, W. M. This lodge is unfortunate, having recently lost a splendid hall, with no insurance whatever. They are now holding their communications in the garret of a church. However, they are not discouraged, and hope soon to have another building, as peace and harmony prevails.

April 16th, 1900. On the above date I visited New Hope Lodge, Bro. C. M. Moon, W. M. This lodge was at what you might term "low ebb" at this date. But upon taking the advice we gave them, I am glad to say that at present they are prospering nicely, and will soon assume their former place in the front ranks of the craft, peace and harmony prevailing. Expenses duly defrayed.

April 18th, 1900. On the above date I visited Asira Lodge, Bro. G. W. Polhill, W. M. This lodge is doing fairly well, having overcome some of her former troubles in reference to her property, which is now clear of debt. Peace and harmony prevail with the brethren, and they seem determined to push forward. Lodge defrayed necessary expenses.

April 19th, 1900. On the above date I visited Damascus Lodge, Bro. H. D. Newkirk, W. M. This lodge was not doing so well at the time of our visit. The former W. M. had sadly neglected his duty, so much so that we found it to be to the interest of the craft that he be removed from office and suspended from the lodge for contempt. We appointed Bro. Newkirk to fill the vacancy.

April 20th, 1900. On the above date I visited Republic Lodge, Bro. W. L. Rue, W. M., who is a true and tried veteran of long standing in the East, and we trust has yet many days before him. This lodge is doing well, notwithstanding it is located where it is thinly settled and many of the brethren living at a long distance. Our expenses duly looked after.

April 24th, 1900. On the above date I visited Bartholomew Lodge, Bro. Major Calyer, W. M. This is a young lodge, but is doing as well as any we have on the record. Peace and harmony prevail with them, notwithstanding they have a very large membership. We were cared for by the W. M. and his good lady at their home in the country. Expenses duly looked after.

April 26th, 1900. On the above date I visited Compass Lodge, Bro. M. A. Harden, W. M. This lodge was not doing so well. The former W. M., Bro. Inghram, having been called to Milledgeville on account of business, and his successor not being competent to fill the East. We were compelled to remove him and appoint Bro. Harden to fill the vacancy. We trust this lodge will prosper under his administration.

April 27th, 1900. On the above date I visited Baldwin Lodge, Bro. H. J. Myricks, W. M. I am sorry to say that this lodge is not

doing as well as we might wish. I have made several efforts to bring them out to the front, but it seems that do what I may, they will not come. There seems to be a lack of confidence among the brothren in some at home with themselves. On this visit, however, they promised to do better, and I trust they will.

April 28th. On the above date I visited Ionic lodge, Bro. Daniel Harris, W. M. This lodge is always doing good work. Bro. Harris makes a good W. M., and the lodge seems proud of him. P. M. Bro. J. H. Hodges, is there with the brethren at each meeting and lends his counsel and advice, which is always acceptable with all the brethren. This is as it should be. P. M.'s of experience should visit their lodges and assist all they can when needed. By this plan the young brethren who may be honored with promotion will have an easy time in managing the lodge. This lodge cared for the G. M. in a substantial way. many thanks.

June 13th, 1900. On the above date I visited Jeptha Lodge, Bro. Chandler, W. M. On this visit there was not very much done, and probably a great deal of good was accomplished, too. Just before my visit there was one of our brethren killed by one of the citizens of the place, and there was considerable feeling apparent about it; so much so, that I advised the brethren that it was best not to attempt to have any communication then, and that all had better return home. This advice was taken, and I am glad to say that I had an occasion to spend a night at the same place very recently, and found everything as quiet as could be. It is not our purpose to say who was in fault, the brother or the man that killed him. Jeptha Lodge, however, is doing fairly well, and I hope will soon be in the front ranks, as she formerly was.

June 14th, 1900. On the above date I went to Pierson for the purpose of visiting Shaaron Lodge, but failed to meet with the brethren in their lodge, on account of a misunderstanding about dates.

June 19th, 1900. On the above date I visited St. Matthew Lodge, Bro. George F. Thomas, W. M. This lodge is still doing as well as she always does. The brethren of Hawkinsville take great pride in their profession, and are constantly trying to add new material to the building. Bro. Thomas, the W. M., is greatly assisted by Bro. P. M. Savage and other good brethren of his lodge. This lodge looked after the G. M. in a substantial way, while Bro. Savage did the handsome at his residence.

June 22nd, 1900. On the above date I visited Ezra Lodge, Bro. R. C. McDonald, W. M. Here I was met by Bro. G. N. Williams, the life of Masonry in that part of the state. If all the P. M.'s would be to their lodges what Bro. Williams is to Ezra Lodge, there would be no lodges lagging in the rear. He is not only looking after the welfare of his lodge, but he is the life of the race in his section of the country. Ezra Lodge is doing well; she has a set of members that are proud of her, peace and harmony always prevailing. They were not slow in caring for the G. M. in that way that helps to pay railroad fare.

June 23rd, 1900. On the above date I visited Mt. Temah

Lodge. Bro. R. M. Groudine is W. M. This lodge has had a hard time of it, many of her members having moved off to other parts, but nevertheless she is coming to the front, and will soon be up among her sister lodges that are much older than she. On the occasion of my visit this lodge celebrated St. Johns' day, and had as invited guests consisting of representatives from seven other lodges, who participated in the public parade with Mt. Temah. When formed, the procession proceeded to the A. M. E. church, where an address was delivered, which was followed by several of the brethren with remarks suitable to the occasion. Nothing was left undone to make it pleasant for the G. M., not even to his expenses.

June 24th, 1900. On the above date I was called to Savannah to assist in the burial ceremonies of Bro. Alex. Ellis, D. D., G. M.

June 25th, 1900. On the above date I visited Copeland Lodge, Bro. J. W. Barnes, W. M. This lodge is doing as well as most any lodge in the jurisdiction. They have a splendid set of members; most of them are farmers and live under their own vine and fig tree. They have a splendid hall; in fact, it is the largest hall that I have visited that was owned by the craft. Peace and harmony prevails with these brethren. In fact, I don't suppose that it was ever otherwise in Copeland Lodge. I was taken care of by the W. M., Bro. Barnes.

June 29th, 1900. On the above date I visited Hopewell Lodge, Bro. J. T. Toney, W. M. This is one of our young lodges, but we have few stronger lodges in the jurisdiction. They have recently erected them a nice hall, and have it all paid for. Peace and harmony prevails with this craft, and where that is the case, the brethren can do most anything they wish. This lodge cared for the G. M. in a most substantial way, while I was the guest of Bro. Toney and his good lady.

June 30th, 1900. On the above date I visited New Oak Grove Lodge, Bro. S. S. Grant, W. M. The members of this lodge are just as happy out at their lodge as they can be. All of them, with the exception of a few, own their homes, or rather plantations, and also the hall in which they meet. Peace and harmony prevails with them. I was taken care of by two of the brothers, Bro. Grant and Bro. Abrams, and most royally entertained at both places. The lodge looked after expenses.

July 3rd, 1900. On the above date I visited Mt. Labanon Lodge, Bro. G. L. Scruggs, W. M. These brethren had the misfortune to lose their hall by fire some time ago, but I am glad to say that they have rebuilt a much better one than they had, and are now holding their communications in it. Peace and harmony prevails with these brethren, and the result of it is this splendid hall.

July 11th, 1900. On the above date I visited Lily Work Lodge, Bro. J. W. Edwards, W. M. This lodge is one of the old timers, and is still holding her own. Peace and harmony prevails with this lodge, and the brethren are very proud of their work. Bro Edwards, the W. M. saw that we were properly looked after in all respects.

July 12th, 1900. On the above date I visited Beulah Lodge, Bro. C. L. Burney, W. M. Beulah Lodge is another of our old lodges, and one that will live for a long time yet, we trust. They have no hall, having lost the one they had by fire, but they expect to rebuild soon. They have a nice lot to build on. Peace and harmony prevails with them, and they will soon be in a new house. The lodge took the best of care of your humble servant.

July 13th, 1900. On the above date I visited Putnam Lodge, Bro. J. J. Harris, W. M. This lodge is one of the new lodges, and is one that will make a name for itself soon. Peace and harmony prevails with these brethren. While visiting this lodge I was nicely cared for by the secretary and his family. The lodge looked after all expenses.

July 14th., 1900. On the above date I visited Snoden Lodge, Bro. H. B. Lewis, W. M. This lodge has greatly suffered, and I have entertained fears of her losing the charter. They have lost a great deal of money by loaning it out, and by other means that need not be mentioned, but they are still striving to come to the front again. At one time Snowden Lodge was one of the wealthiest lodges in the state, but now she has fallen from that envied distinction. I trust, however, they will soon be all right again.

July 19th., 1900. On the above date I visited Nehemiah Lodge, Bro. J. W. Norman, W. M. This lodge is still on the wall, and will remain there doing good for suffering humanity. They have lost their hall, but will soon rebuild. They have two nice sites to build on if they wish. Peace and harmony prevails with them. This lodge always cares for the G. M. in a substantial way.

July 20th, 1900. On the above date I visited Oak City Lodge, Bro. C. P. Wilson, W. M. This is one of our wealthiest lodges. They own a half interest in one of the nicest buildings in Bainbridge. The hall is nicely furnished, and all the members of the lodge feel a deep interest in the work of the craft. They believe in building up the order, and will leave no stone unturned to obtain good timbers. Peace and harmony prevails with these brethren at all times. On this visit I was nicely cared for by our good Bro. G. R. Hutto, who always looks after your humble servant, while the lodge never fails to provide the other means to make it pleasant.

July 21st, 1900. On the above date I visited Ramah Lodge, Bro. P. W. White, W. M. Ramah Lodge is doing well. The members are very proud of their profession. Peace and harmony prevails with them. Our Grand Lecturer, Bro. J. R. Thornton, is P. M. of this lodge, and is a constant visitor, giving them his counsel. Ramah always provides for the G. M. in the best of ways.

July 23rd, 1900. On the above date I visited Beehive Lodge, Bro. T. Ray, W. M. This lodge is one that has had to undergo considerable hardships for quite awhile, having started off with an unworthy brother, but for the last two years she has done well under the administration of P. M. Smith and the present

W. M., Bro. Ray. I was royally cared for by the Beehive.

July 24th, 1900. On the above date I visited Mt. Carmel Lodge. This lodge is not over two years old, but is doing as well as could be expected. Peace and harmony prevails in this lodge. My visit to these brethren was made very pleasant.

July 26th, 1900. On the above date I visited Joshua Lodge. (Matter referred to G. L.)

July 28th, 1900. On the above date I visited Jonathan Lodge. (See matter referred to G. L.)

August 18th, 1900. On the above date I visited New Zealand Lodge, Bro. Sam Kennedy, W. M. I am sorry to say that this lodge is not doing so well. They have been badly imposed on by unworthy members. They have almost been to the point of losing the warrant by bad management. On my visit I was forced in protection of the good name of the craft to suspend several of the members for contempt. Very few of the members have paid in any monthly dues for several years, and according to the statement of the W. M., there are very few legal members of the lodge today. I set a time for all of them to square themselves or be suspended.

Dispensations.

1899—

On July 15th, I granted to St. John's Lodge No. 17 a dispensation for sixty days to work at reduced rates.

July 15th a dispensation granted to St. Bartholomew for sixty days to work at reduced rates.

July 15th a dispensation was granted Key Stone Lodge No. 24 to lay corner stone for St. Paul church any time after date that may appear to best interest of the craft.

August 8th a dispensation was granted Little Rock Lodge to make five Masons at reduced rates.

August 22nd a dispensation granted to Gibeon Lodge to enter, pass and rase four Masons at one and the same communication.

September 15th, a dispensation was granted St. Mark's Lodge to work at reduced rates for sixty days.

September 15th a dispensation was granted Phoenix Lodge to work at reduced rates for sixty days.

September 15th a dispensation was granted Sheridan Lodge to work at reduced rates for sixty days.

October 10th a dispensation was granted to Mt. Vernon Lodge to work at reduced rates for sixty days.

October 10th a dispensation of Crystal Lodge was extended sixty days.

October 18th dispensation granted Tiberius Lodge for sixty days to work at reduced rates.

October 23rd dispensation granted to Nehemiah Lodge for sixty days to work at reduced rates.

October 30th dispensation granted to Mt. Temah Lodge for sixty days to work at reduced rates.

November 24th dispensation granted to Batholomew Lodge to make twenty-seven Masons at reduced rates.

November 13th dispensation granted to Widows' Sons Lodge for thirty days to work at reduced rates.

November 13th, dispensation granted to Hopewell Lodge for thirty days to work at reduced rates.

November 13th dispensation granted to St. Andrews' Lodge for thirty days to work at reduced rates.

November 16th dispensation granted to Alpine Lodge for sixty days to work at reduced rates.

November 23rd dispensation granted to Lake Park Lodge for sixty days to work at reduced rates.

December 11th dispensation granted to Cotton Bloom Lodge to elect and install officers from among members not heretofore promoted to the East.

December 18th dispensation granted to Purnell Lodge to make ten Masons at reduced rates.

December 30th dispensation granted to Corinthian Lodge to work at reduced rates for sixty days.

1900—

January 11th dispensation granted Evergreen and Capernium Lodge to have a joint installation of officers in public; also to make Masons at one and the same communication at reduced rates.

February 2nd, dispensation granted to Mt. Pisgah Lodge to install officers at any communication within next sixty days.

February 5th dispensation granted to Sumner Lodge to make Masons at reduced rates for sixty days.

February 5th dispensation granted to Zerrubbabel Lodge to elect and install officers at first communication after date.

February 9th dispensation granted to St. James Lodge to work at reduced rates for sixty days.

February 20th dispensation granted to Plymouth Rock Lodge to work at reduced rates for sixty days.

February 20th dispensation granted to White City Lodge to enter, pass and raise three Masons at the same communication at reduced rates.

March 19th dispensation granted to Rising Sun Lodge to work at reduced rates for sixty days.

March 21st dispensation granted to Starlight Lodge to elect and install officers at first communication after date.

March 28th dispensation granted to Crystal Lodge to work at reduced rates for sixty days.

March 28th dispensation granted Joel Lodge to work at reduced rates for sixty days.

April 9th dispensation granted to Snowden Lodge to elect and install officers at first communication after date.

April 13th dispensation granted to John Wesley Lodge to work at reduced rates for thirty days.

April 13th dispensation granted to Euclide Lodge to work at reduced rates for sixty days.

April 25th dispensation granted to New Hope Lodge to work at reduced rates for sixty days.

May 4th, dispensation granted for changing the name of Cat Creek Lodge No. 184 to that of Blazing Star Lodge No. 184.

May 4th dispensation granted to St. James Lodge to lay corner stone for a Presbyterian church.

May 4th dispensation granted to Compass Lodge in lieu of the warrant of said lodge, which was supposed to be lost.

May 4th dispensation granted to Seven Star Lodge to work at reduced rates for sixty days.

May 4th dispensation granted Eastern Star Lodge to work at reduced rates for sixty days.

May 4th dispensation granted to Beth Eden Lodge to work at reduced rates for sixty days.

May 6th dispensation granted to Jonathan Lodge to work at reduced rates for sixty days.

May 6th dispensation granted Starlight Lodge to work at reduced rates for sixty days.

May 6th dispensation granted to Ezra Lodge and others to lay corner stone of the A. M. E. church at Swainsboro any time after date.

May 6th dispensation granted Copeland Lodge to work at reduced rates for thirty days.

May 19th dispensation granted to Plymouth Rock Lodge extended for thirty days.

June 16th dispensation granted to Ramah Lodge to work at reduced rates for thirty days.

June 20th dispensation granted St. John's Lodge to lay the corner stone of their hall and to work at reduced rates for sixty days.

June 29th dispensation granted Hopewell Lodge to work at reduced rates for thirty days.

July 15th dispensation granted Green Mountain Lodge to have a public parade.

July 21st dispensation granted Republic Lodge to work at reduced rates for sixty days.

July 29th dispensation granted Corner Stone Lodge to lay the corner stone of Mt. Olive Baptist church any time after date.

August 17th dispensation granted to Habbakuk Lodge to work at reduced rates for forty days.

August 21st dispensation granted Corner Stone Lodge to lay the corner stone of First A. B. church any time after date.

Recommendations.

There are a number of the subordinate lodges whose monthly dues are 25 cents per month, while others charge 50 cents per month. There are often members of these respective lodges that become fit subjects for suspension. They drop out of the lodges by various means. After being out for quite a while, they desire to return to their lodges. The law says when a brother is six months in arrears he may be suspended.

I recommend that this Grand Lodge set a fee for a suspended Mason to pay for restoration. Shall he pay at the rate of 25 cents or 50 cents per month, or more? Let the Grand Lodge say what a suspended Mason shall pay. Some of the lodges require the applicant for restoration to pay $1.50, while others require the applicant to $3.50.

Some of the lodges charge 25 cents per month for dues;

while others charge 50 cents per month. Now, when a member becomes suspended for non-payment of dues in the lodge that only charges 25 cents, that brother thinks he should only pay for the number of months that placed him unfinancial, while the brother that was a member of the lodge that charged 50 cents per month, is required to pay $3.50 to be reinstated. This difference should not exist. Wherever a brother that was suspended from a lodge that only charges 25 cents per month as dues, I recommend that be required to pay $3.50, the same as all other non-affiliating Masons.

Many complaints have been made to me about Worshipful Masters who have been removed from the East by the election of a successor, the retiring W. M. would charge the newly elected W. M. a fee for installing him and conferring the P. M. degree. This system nas caused considerable dissatisfaction. I recommend that wherever a retiring W. M. refuses to install his successor according to the usage laid down in the warrant, the said brother so refusing be suspended from his lodge.

I find that there are quite a number of lodges that have no cards for their members to keep their monthly and other accounts on. This has caused many brethren to become dissatisfied with the secretary of his lodge. In addition to that, brethren visiting lodges they are not members of, have been very much embarrassed by not being able to produce any evidence of their good standing financially with his lodge. Now, I recommend that this Grand Lodge require all lodges to furnish each member of their respective lodges with a financial card.

I find that many of the lodges have their books kept in a very irregular form, and in many cases not correct by any means. Therefore, I recommend that where lodges have incompetent secretaries that the said lodge be requstd to purchas a regular minute and record book for the use of the lodge.

At the last session of the Grand Lodge in 1898, by resolution, a set of regalias was offered to the lodge contributing the largest amount of money towards the building. Cotton Bloom Lodge having contributed $20, it being the largest amount of any lodge in 1898, I have purchased a nice set of regalias for that lodge. The same will be presented at this session of the Grand Lodge.

I now recommend that another prize (a set of regalias) be offered to the lodge donating (outside of any money paid in on assessment or by reason of any other legislation this Grand Lodge may adopt) denating the largest amount of money per member to the completion of the Widows' and Orphans' Home, and a nice Masonic banner to the lodge donating the next largest amount per member to the same cause.

In view of the fact that we now erecting this grand and noble monument, not only to the craft, but to the entire race at large, for which we shall be in need from time to time of large sums of money.

This much-needed adjunct to our efforts in my opinion can be easily obtained if we will turn our attention and inject in our efforts, what is commonly known in these days as business.

There are thousands of dollars paid out by the race annually to life insurance companies for policies, which greatly enriches large corporations composed entirely of another race, and at the same time is making our race poorer indeed.

I am satisfied that we can establish a mutual benefit association, based on a gradual system of various amounts to the beneficiaries or participants and sell the policies for the same to the said members for various amounts according to the amount insured, for which will result in accumulating enormous sums of money for policies alone, that can be used in the prosecution of this home and its maintenance in the future.

The membership of this association should not be confined to the Masons alone, but to any other person who wants to secure life insurance.

Therefore, I recommend that a committee of three, including your humble servant, be appointed and clothed with the proper authority to organize and operate in accordance with all laws governing similar institutions, and that the same be put in operation as early as practicable.

On September 28th I received the following communication from Hon. John W. McKinney, M. W. G. M. of the Texas jurisdiction:

Office of Grand Master: Appeal for Help—Flood sufferers. Sherman, Texas, September 15th, 1900:

To Grand Masters:

My Dear Brother—Greeting: You will please allow me to advise that owing to the fearful destruction of life and property throughout the southern section of our state, caused by one of the greatest cyclones that ever visited America, the Grand East of Texas appeals to the fraternal jurisdiction throughout the country for financial aid in this our hour of sore and sad distress. Many of our bretheren were drowned and all of their personal property swept away. The craft of Texas have nobly responded to our cry for help, but the sick and dying throughout this ill-fated section still cry for help. In the name of the craft and humanity, will you help us? Address all monies to Hon. William M. McDonald, Grand Secretary, Terrell Texas, and he will give your jurisdiction full credit for all sent.

Fraternally, JOHN W. McKINNEY, Grand Master.

I recommend that a resolution of sympathy with our brethren in Texas be adopted, and the brethren attending this Grand Session be given an opportunity to contribute of their own personal funds to assist the craft of Texas whatever they may feel able to give.

RECEIPTS.

From Malachi Lodge, Dispensation	$ 15.00
From Anchor Lodge, Dispensation	15.00
From Setting Maul Lodge, Dispensation	15.00
From Triumph Lodge, Dispensation	15.00
From Hosea Lodge, Dispensation	15.00
From Lycugus Lodge, Dispensation	15.00
From Atlanta Star Lodge, Dispensation	15.00

From Bayleaf Lodge, Dispensation	15.00
From Covenant Lodge, Dispensation	15.00
From Manoah Lodge, Dispensation	15.00
From Temple Star Lodge, Dispensation	15.00
From Woodbine Lodge, Dispensation	15.00
From Shady Grove Lodge, Dispensation	15.00
From Ebenezer Lodge, Dispensation	15.00
From Thornateaska Lodge, Dispensation	15.00
From Aaron Lodge, Dispensation	15.00
From Elisha Lodge, Dispensation	15.00
From Pentecost Lodge, Dispensation	15.00
From Rock Pond Lodge, Dispensation	15.00
From Cat Creek Lodge, balance on warrant	16.00
From Daniel Lodge, balance on warrant	26.25
From Cryspass Attocks Lodge balance on warrant	15.00
From Capernaum Lodge, balance on warrant	10.00
From Mt. Carmel Lodge, balance on warrant	25.00
From Geo. Moon, balance on rent of land	13.00
From Excursion	10.00
From entertainment with Whitman sisters (net)	62.25
Total	$462.50

DISBURSEMENTS.

To Grand Secretary, fee for dispensations	$ 24.00
To board and incidental expenses of G. M.	89.60
To money orders and exchange and postage	161.30
To Telegrams and Telephone messages	19.26
To letter heads, envelopes and stationery	89.55
To traveling in the interest of the G. L. and W. and O. H.	139.67
To balance on accounts	164.47
Total Disbursments	$687.85
Total receipts	$462.50
Balance due disbursments	$225.35

Foreign Relations.

Our relations with foreign grand bodies is good, and your committee is desirous of making this feature a complimentary one to the Grand Lodge.

The Committee on Foreign Correspondence will give a full report on this subject.

Conclusion

Dear brethren, I have neither spared my time nor means to forward the cause of Masonry in this jurisdiction. When the Grand Lodge at its last Grand Session was called off, nothing was left in the hands of the treasurer or finance committee to begin work anew with. However, that did not stop us from work. There was traveling and printing to be done, besides many oth-

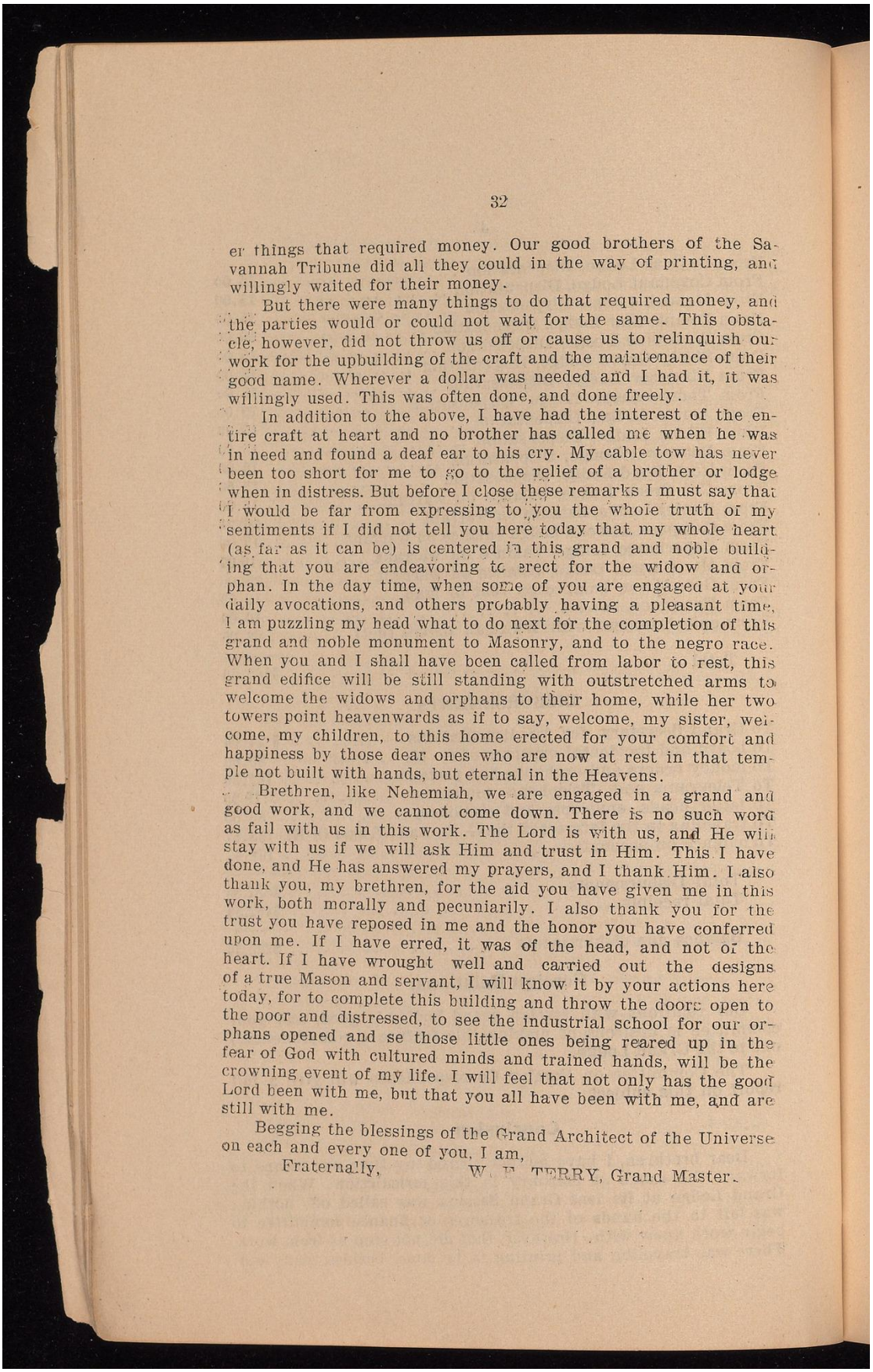

er things that required money. Our good brothers of the Savannah Tribune did all they could in the way of printing, and willingly waited for their money.

But there were many things to do that required money, and the parties would or could not wait for the same. This obstacle, however, did not throw us off or cause us to relinquish our work for the upbuilding of the craft and the maintenance of their good name. Wherever a dollar was needed and I had it, it was willingly used. This was often done, and done freely.

In addition to the above, I have had the interest of the entire craft at heart and no brother has called me when he was in need and found a deaf ear to his cry. My cable tow has never been too short for me to go to the relief of a brother or lodge when in distress. But before I close these remarks I must say that I would be far from expressing to you the whole truth of my sentiments if I did not tell you here today that my whole heart (as far as it can be) is centered in this grand and noble building that you are endeavoring to erect for the widow and orphan. In the day time, when some of you are engaged at your daily avocations, and others probably having a pleasant time, I am puzzling my head what to do next for the completion of this grand and noble monument to Masonry, and to the negro race. When you and I shall have been called from labor to rest, this grand edifice will be still standing with outstretched arms to welcome the widows and orphans to their home, while her two towers point heavenwards as if to say, welcome, my sister, welcome, my children, to this home erected for your comfort and happiness by those dear ones who are now at rest in that temple not built with hands, but eternal in the Heavens.

Brethren, like Nehemiah, we are engaged in a grand and good work, and we cannot come down. There is no such word as fail with us in this work. The Lord is with us, and He will stay with us if we will ask Him and trust in Him. This I have done, and He has answered my prayers, and I thank Him. I also thank you, my brethren, for the aid you have given me in this work, both morally and pecuniarily. I also thank you for the trust you have reposed in me and the honor you have conferred upon me. If I have erred, it was of the head, and not of the heart. If I have wrought well and carried out the designs of a true Mason and servant, I will know it by your actions here today, for to complete this building and throw the doors open to the poor and distressed, to see the industrial school for our orphans opened and se those little ones being reared up in the fear of God with cultured minds and trained hands, will be the crowning event of my life. I will feel that not only has the good Lord been with me, but that you all have been with me, and are still with me.

Begging the blessings of the Grand Architect of the Universe on each and every one of you, I am,

Fraternally, W. [illegible] TERRY, Grand Master.

It was motioned by Bro. G. W. Allen that the report be referred to the Committee on Grand Masters' Address. Amended by Bro. Alex. Harris, that the committee be empowered to eliminate any matter that is necessary. A further amendment was offered by Bro. M. C. Parker, that the report be adopted by the Grand Lodge. The latter motion prevailed by a vote of 87 to 12.

The Grand Treasurer rendered his report, which was adopted. (See Report.)

The report of the Grand Secretary was rendered and adopted. (See Report.)

The next order of business being the election, Bro. M. C. Parker made a motion that the rules be suspended and Grand Master Terry be re-elected unanimously. The motion prevailed.

Bro. G. W. Allen moved that the rules be suspended that Bro. J. H. Covington be elected Grand Senior Warden. The motion was adopted.

By motion of Bro. J. B. Lesesne, that the rules be suspended and that Bro. Floyd Snelson be re-elected Junior Warden. It prevailed.

Bro. G. W. Allen moved that Bro. Sol. C. Johnson be re-elected as Grand Secretary. The same was adopted.

Bro. G. L. Bowen was re-elected Grand Treasurer by motion of Bro. W. B. Robinsonb, by a suspension of the rules.

Motion by Bro. G. W. Allen that a vote of thanks be tendered Grand Master Terry and his corps of officers for services faithfully performed. The motion was unanimously adopted.

Bros. Parker and Allen were appointed to inform the Grand Master of his unanimous re-election, and to escort him to the Grand East.

Grand Master Terry and the other elected officers tendered thanks for their unanimous election.

The time was noted and the Grand Lodge was called off until 9 o'clock Wednesday morning.

Wednesday's Communication.

The Grand Lodge was called on in ample form by Past Grand Master John H. Deveaux, acting as Deputy Grand Master.

The report of Deputy Grand Master F. H. Crumbly, who is captain of one of the volunteer companies in the Philippines, was read and adopted. (See Report.)

The report of the Committee on Foreign Correspondence was read and approved by motion of Bro. W. B. Robinson. (See report.)

A resolution by Bro. J. B. Lesesne was unanimously adopted. (See resolutions.)

In accordance with the resolutions previously adopted concerning the conference with the hackmen of the city, the following committee was appointed to attend to the same: Bros. F. Snelson, J. W. F. Philips and William Booker.

At this juncture the Grand Lodge was called off until 2 o'clock in the afternoon.

Afternoon Communication.

At the appointed time the Grand Lodge was called to labor.

Resolutions by Bro. M. C. Parker were adopted. (See resolutions.)

Resolutions by Bro. Floyd Snelson were read and upon motion of Bro. G. W. Allen and A. L. Felton, the same were adopted unanimously. (See resolutions.)

Resolutions by Bro. J. Logan were referred to the Committee on Jurisprudence.

Resolutions by Bro. W. H. Clark were unanimously adopted. (See resolutions.)

A motion was made by Bro. C. J. Smith, substituted by Bro. J. B. Lesesne, and a substitute for the whole by Bro. F. Snelson, to the effect that the resolution adopted at the last session relative to the assessment of funds for the widows and orphans and industrial school, from the brethren of the subordinate lodges, based on the numbers reported at this session, be enforced this year. This substitute prevailed without a dissenting vote.

The report of the Committee on Jurisprudence was read and adopted. (See report.)

By an adopted motion the Committee on Jurisprudence was clothed with plenary power to act or decide on any question that may come before it during the recess of the Grand Lodge.

A resolution by Bro. C. A. Clark, that hereafter each suspended Mason, to be reinstated, must pay the amount for which they were suspended, including other assessments.

The following brethren, members of the Grand Lodge, were reported as having been called from labor to rest:

Bro. Alexander Ellis, of Hilton Lodge No. 2.
Bro. L. H. Houston, of Sanctum Lodge No. 22.
Bro. New McWhorter, of Phoenix Lodge No. 12.
Bro. Mack Thompson, of King Solomon Lodge No. 14
Bro. James Gamble, of Joppa Lodge.
Bro. M. M. Mack, of Tried Stone Lodge, U. D.
Bro. G. W. L. Mattnews, of Lewis Hayden Lodge No. 6.

Eulogies were delivered by Past Grand Master Deveaux, Bro. Adams, Past Master G. L. Bowens, Past Master J. H. Smith and Brother H. H. Williams After each eulogy an appropriate hymn was sung.

The Grand Lodge was called off until 8 o'clock at night.

Evening Communication.

The Grand Lodge was called from refreshment in ample form.

The brethren were encouraged to subscribe for THE SAVANNAH TRIBUNE, which a number did.

Bro. Lewis Mobley, of Isiah Lodge, was duly elected a trustee.

The Committee on Warants reported, and on motion of Bro. R. M. Grandine it was adopted. (See report.)

The Committee on Finance and Returns submitted its report. After some corrections, etc., it was adopted. (See report.)

The report of the secretary of the W. and O. Home was adopted. (See report.)

Resolutions by Bro. G. W. Allen were adopted by motion of Bro. J. J. Jenkins. (See resolutions.)

Motion by Bro. M. C. Parker, that on account of the pressing claims against the Grand Lodge that the brethren present, who are able to, loan the Grand Lodge as large an amount as possible. This was unanimously adopted; $79.00 were raised by a popular loan, and $21.65 as a donation.

A motion that a picture of the building be taken with the members of the Grand Lodge surrounding it, also with the ladies of the Grand Chapter of the order of the Eastern Star. Adopted.

A resolution by Bro. Snelson relative to the borrowing of money were taken up and unanimously adopted. (See resolutions.)

The Grand Lodge was then called off until Thursday morning.

Thursday's Communication.

The Grand Lodge was called on in ample form.

Motion that on account of the action of Bro. G. L. Scruggs, the Grand Master be empowered to act as he thinks best for the good of the craft. The Grand Master then suspended him for ten years, and empowered Past Master Roberts, of said lodge, to take charge of it.

By motion the Grand Master was empowered to suspend Bro. Sam Young, of Joppa Lodge, for ten years. Adopted.

Resolutions by Bro. M. C. Parker relative to the assessment for Widows' and Orphans' Home were adopted unanimously. (See resolutions.)

The number of lodges failing to obey the requirements of the Grand Lodge in regard to the assesment for the Widows and Orphans' Home were called, and the following action taken:

Moonlight Lodge—Bro. Mandville was requested to send the money immediately on his return home, and to investigate the action of the treasurer of the lodge, the said lodge having paid only five dollars.

Beth-Eden Lodge was excused on account of its misfortune.

On account of the petition of Snowden Lodge, it was excused.

The other lodges were left to the discretion of the Grand Master for action.

The gavel was then given to Past Grand Master John H. Deveaux, who duly installed the following elective and appointed officers:

M. W., W. E. Terry, Grand Master.
R. W., H. R. Butler, Deputy Grand Master.
R. W., J. H. Covington, Grand Senior Warden.
R. W., Floyd Snelson, Grand Junior Warden.
R. W., G. L. Bowen, Grand Treasurer.
R. W., Sol. C. Johnson, Grand Secretary.
M. W., Alexander Harris, Grand Chaplain.
R. W., J. R. Thornton, Grand Lecturer.
R. W., A. S. Staley, Grand Senior Deacon.
R. W., A. L. Felton, Grand Junior Deacon.
R. W., I. C. Maund, Grand Senior Steward.
R. W., S. Fields, Grand Junior Steward.
R. W., J. H. Smith, Grand Sword Bearer.
R. W., S. S. Mincey, Grand Persuivant.
R. W., A. W. Hill, Grand Marshal.
R. W., W. M. Booker, Grand Tyler.
R. W., C. B. Whaley, M. D., District Deputy Grand Master for Savannah.

The following appointments of committees were announced:

Welfare and Grievance.

T. S. Price, J. E. Whiteman, C. Brinson, J. A. Grant, W. B. Robinson, L. L. Moss, Jesse Robinson.

Returns and Finance.

W. H. Spencer, H. H. Williams, C. B. Whaley, M. D., William Williams, G. R. Hutto, George F. Thomas.

Jurisprudence.

J. H. Deveaux, Alex. Harris, J. W. Lyons, C. McCarthy, M. D., C. A. Clark, G. W. Wayne, M. C. Parker.

Warrants.

G. W. Allen, T. O. Karnegay, T. W. Cobb, A. B. Reynolds, J. B. Lesesne.

Foreign Correspondence.

Sol. C. Johnson, F. H. Crumbly, J. H. Babcock.

Building.

Grand Master, Grand Junior Warden, Grand Secretary, B. O. E., C. McCarthy, M. D., A. S. Staley, A. L. Felton.

The report of the Committee on Welfare and Grievance was read and approved. (See report.)

An appeal from the Grand Lodge of Texas for aid was read and the brethren and lodges were ordered to send donations through the chairman of the Committee on Foreign Correspondence, Sol. C. Johnson, at Savannah.

The minutes of this communication were read, and upon motion of Bro. M. C. Parker, the same were adopted.

Grand Master Terry then called the Grand Lodge off in ample form, to meet October the 9th, of 5901.

W. E. TERRY, M. W.,
Grand Master.

Attest: SOL. C. JOHNSON, R. W., Grand Secretary.

Representation.

Representatives of Grand and Masonic Jurisdiction, in Fraternal Correspondence with the Most Worshipful Union Grand Lodge for the State of Georgia:

FOR GEORGIA.	STATES.	FROM GEORGIA.
Bro. H. C. Binford	Alabama	Bro. G. W. Allen
Bro. J. C. Corbin	Arkansa	Bro. W. H. Spencer
Bro. J. C. Jenkins	California	Bro. F. H. Crumbly
Bro. B. L. Reed	Connecticut	Bro. H. H. Williams
Bro. L. C. Cornell	Colorado	Bro. T .S. Price
Bro. J. H. Lee	District of Columbia	Bro. J. W. Lyons
Bro. R H. Lewis	Delaware	Bro. R. J. Henry
Bro. W. A. Glover	Florida	Bro. P. L. Likely
Bro. D. W. Dempsy	Illinois	Bro. Alex. Harris
————	Indiana	Bro. Jerry Moore
Bro. Austin A. Bland	Iowa	Bro. W. E. Terry
————	Kansas	Bro. J. E. Whiteman
————	Kentucky	————
Bro. F. R. Wright	Louisiana	Bro. W. C. Thomas
————	Liberia	Bro. G. L. Bowen
Bro. J. C. Chappelle	Massachusetts	Bro. J. H. Deveaux
Bro. Thomas I. Jones	Michigan	Bro. J. H. Covington
Bro. E. W. Lampton	Mississippi	Bro. J. S. Flipper
————	Maryland	Bro. T. M. Dent
————	Misouri	Bro. A. L. Felton
Bro. E. R. Spaulding	New York	Bro. C. A. Shaw
Bro. J. T. Howe	North Carolina	Bro. C. A. Shaw
Bro. Charles Marshal	Ohio	Bro. C. H. McCarthy
Bro. Samuel Rogers	Ontario	Bro. J. C. Beatie
Bro. W. A. Fassett	Pennsylvania	Bro. M. C. Parker
————	Rhode Island	Bro. R. F. Benefield
Bro. E. J. Sawyer	South Carolina	Bro. S. G. Webster
Bro. S. J. Leonard	Texas	Bro. Wm. Goodman
Bro. W. S. Williams	Tennesese	Bro. S. S. Mincey
Bro. A. B. Campbell	Virginia	Bro. L. H. Burdell
————	West Virginia	Bro. Sol. C. Johnson
Bro. D. D. Moore	Wyoming	Bro. C. A. Clark

Image ID: 10844968

Deputy Grand Master.

Paranaqua, P. I., Isle of Luzan, April 10th, 1900.

Hon. W. E. Terry, M. W. G. M., and Members of the M. W. G. L. for the State of Georgia:

Brethren:—Although separated by many thousands of miles from you, my thoughts often go back to the beautiful lessons we have enjoyed together in our regular conclaves where we have so often assembled in brotherly love, and how we have labored both day and night for the promotions of the time-honored principles of our ancient order. The archives of our state's histry as a body of Masons bespeak in thundering tones and in unmistakable sentences the great progress we have made as a body of men laboring under the teachings of our order for the elevation of the human family, the high mountains we have ascended, the dark narrow paths filled with dangers on every hand, the diversity of thought tending to overthrow the order which has necessitated so much legislation and the expenditure of so much public fund in unprofitable measures, the division of opinion as to what body of men constituted the legal Masons of the state, and then the final and most glorious of all of our grouping around in the dark encasements of mental obis, by the guidance of the All-Seeing Eye, acting under the principles of Free Masonry, we are able to behold with both spirit and natural eye, standing out in bold relief to the entire world, to the edification of our ancient order. The orphans' home now being erected at Americus, Ga., as one travels through distant lands and views humanity chained to non-progressive natural conditions, with both mind and body held in unrelenting bondage, and learn of the habits and customs of the people, seeing them in their native lair, with a history of three and four hundred years behind them, like a thimble with both ends open, with scarcely any progress, one can readily appreciate the benefits of the order of Free Masons as it affects the human mind for good. On the Hawiia I found almost every secret order known in America, especially Masons and Odd Fellows and K. of P., and there I found an industrious free thinking people; a people with a proud history, beautiful homes, libraries, churches, avenues and parks, a city lighted by electricity, with street cars, railways, resorts, hotels, schools and colleges. The natives are a brown complected, robust people, with interesting countenances. At Manila, where men and women have been put to death and banished to the isles of the sea for reading the Holy Bible and a like treatment administered for possessing a knowledge of Masonry, oftntimes being tortured to death by an eclesiastic court and all their belongings confiscated and claimed by that clergy whose history is famous for its many abuses of believers in the virtues of our order, and as a result there exists here a people with body, soul and minds held in abject slavery, but the American flag has cut loose their fetters, and in Manila the Sundays are being changed from a day of cock fighting and and drunkenness to attending church service as one's will inclines them to do. In Manila the

officers have begun a movement to organize a Masonic Lodge, and have hopes for great success.

I shall remember you pleasantly when according to our custom you will be in annual session. I pray God in advance that your deliberations will be for the advancement of our order and the good of the people. The home so nbly begun at Americus, Ga., I hope has been finished ere this, and the children left to the cold charities of this world by our well-beloved deceased brothers has been gathered together under your strong arm of protection and are undergoing a course necessary to develop them into good American citizenship. The work already done by you in this direction is a great monument to the craft of Georga, and while the buildng may have been finshed, the work of successful administration is of greater import than all else. It will be remembered, brethren, that this is a work that will not end even when all of us who began it shall have been called from labor to rest. More brain will be needed to carry it on than skill to complete the building, and I beg of you to lay well and deep and broad the base of operation if you would have the school to ever take rank with the great instutions of learning of kindred nature. I regard the work of our order just begun when the building shall have been completed.

It will take a broad and liberal craft to do this work of breaking off the rough corners off the minds of our children who may be admitted. A per capita donation of $2 each year will be a small sum to give the children of the men whoi n life were closely associated with, and whose children are now left to our care. There is not a Mason in our order in health and strength who cannot contribute a regular sum to this school, and I beg that a broad plan of administration be adopted and the school be made the citidel of our fraternal affection, and that we may employ none but competent teachers, preferably wives of our deceased brethren, and that we will each of us uphold the efforts of our Grand Master, whose labors both day and night has been for our fraternal good. I have the honor to thank you for the many honors you have conferred on me by continuing me in your council of administration during the past twelve years. I consider myself as having been highly honored, and that my lodge, the place I received my Masonic birth (Rising Sun) is due my everlasting thanks. Again I thank you for the honors you have conferred on me. I am,

Fraternally, your obedient servant,

F. H. CRUMBLY, D. G. M.,
Captain 49th Infantry, U. S. V.

Grand Secretary.

SAVANNAH, GA., September 29th, 1900.

To the M. W. U. Grand Lodge of Georgia:

Brethren:—After fifteen months since our last Grand Communication, I beg leave to render my report for that period.

The duties of this office are onerous, in that there is much

corresponding and office work to be kept up with, which causes constant attention and labor, especially when the large membership of the jurisdiction is considered.

We find that the same complaint that has been made repeatedly each year, is necessary to be made again this year; that is, such a large number of lodges failing to render the required reports. To the credit of many of the lodges, the requirements are fully carried out.

In communicating with the Grand Secretary the number and name of lodges and the postoffice of the writers should always be given. We have in our possession returned letters in large numbers that were undelivered on account of the above facts.

With the co-operation of the Committee on Returns and Finance, we expect to show fully the number of Master Masons, the number initiated, passed, raised, admitted, demitted, deceased, suspended, expelled, reinstated, etc.

By our system all collections are made by the Committee on Finance and Returns, and for that reason, but a very small amount of the Grand Lodge's money passes through the hands of the Grand Secretary, with the exception of that collected for back dues.

The following are the collections and expenditures:

COLLECTIONS.

Elam Lodge	$ 4.00
Geneva Lodge	2.75
Fred Douglass Lodge	1.25
From P. G. T., L. H. Burdell	9.77
Total	$17.77

EXPENSES.

Postage on minutes	$10.50
Postage on suspension lists	8.00
Postage on regular correspondence	14.50
Letter heads, envelopes, etc.,	6.00
Express on records to and from Americus	1.50
Telegrams	2.50
Writing materials, stationery, etc.,	7.50
Total	$50.50

RECAPITULATION.

For warrants	$ 50.00
Salary with extra months	80.00
Balance from 1896, 1897, 1898, 1899,	114.75
Amount paid out above receipts	32.73
Total due this office	$242.48

Fraternally submitted,

SOL. C. JOHNSON,
Grand Secretary.

Report on Warrants.

To the M. W. U. Grand Lodge A. F. and A. M. of Georgia:

Greeting:—We have had before us for consideration the following U. D. Lodges, to-wit:

1—Ebernezer Lodge
2—Atlanta Star Lodge.
3—Hosea Lodge.
4—Bayleaf Lodge.
5—Covenant Lodge.
6—Rock Pond Lodge.
7—Thronateeska Lodge.
8—Setting Maul Lodge.
9—Anchor Lodge.
10—Triumph Lodge.
11—Malachi Lodge.
12—Lycurus Lodge.
13—Elisha Lodge.
14—Woodbine Lodge.
15—Temple Star Lodge.
16—Shady Grove Lodge.
17—Aaron Lodge.
18—Manoah Lodge.
19—Pentecost Lodge.

The following lodges have paid the constitutional amount of $30 each, and we recommend that they be granted warrants:

1—Ebernezer Lodge	$ 30.00
2—Atlanta Star Lodge	30.00
3—Covenant Lodge	30.00
4—Anchor Lodge	30.00
5—Triumph Lodge	30.00
6—Malachi Lodge	30.00
7—Lycurus Lodge	30.00
8—Elisha Lodge	30.00
9—Woodbine Lodge	30.00
10—Temple Star Lodge	30.00
11—Shady Grove Lodge	30.00
12—Aaron Lodge	30.00
Total	$330.00

The following lodges have paid partially, as follows:

1—Hosea Lodge	$13.50
2—Bayleaf Lodge	12.00
3—Rock Pond Lodge	10.00
4—Thornateeska Lodge	20.00
5—Setting Maul Lodge	10.00
6—Manoah Lodge	15.00
7—Pentecost	
Total	$65.50
Total collections	$440.50

We recommend that warrants be granted these lodges after each pay all balance of the full amount of $30, provided this is done within thirty days from the adjournment of this G. L.

We notice that there are several vacant numbers in the minutes. We further recommend that these vacant numbers be given to the new lodges as the Grand Master may deem best. This recommendation is made that our minutes may not show more lodges than we really have.

G. W. ALLEN, Chairman,
T. O. CARNEGAY,
T. B. COBB,
A. B. REYNOLD,
Committee.

Report of Jurisprudence.

To the M. W. U. Grand Lodge A. F. and A. M.:

We the undersigned committee on jurisprudence, beg leave to submit the following report:

That the by-laws presented to us by Gibeon Lodge No. 30 be approved with the corrections noted thereon, so that the same may conform to the constitution and by-laws adopted at Rome, Ga., in 1897.

We recommend that the by-laws of Gibeon Lodge also enter into their by-laws the amount of monthly dues required to be paid by the members thereof so that the same may become a part of their by-laws.

We regret the untimely death of one of our members who has so earnestly worked for the upbuilding of the craft, and extend to his bereaved family and this Grand Lodge our heartfelt sympathies in his loss. We lost in him a good Mason, a valuable counsellor and one whose place will be hard to fill.

We refer to our beloved brother, Rev. Alexander Ellis, D. D.

Your committee has been in session during this communication and have invited the brethren to present any matters they had pertaining to the interest of the Grand Lodge, and have carefully considered all matters coming before it.

We recommend that the resolution of Bro. J. Logan, of Rising Sun Lodge, of Atlanta, with respect to the appointment of committees be non-concurred in as it is the opinion of your committee to be contra vining with the honor and prerogatives of the Grand Master.

We recommend that as the Grand Lodge has adopted a set of by-laws for the government of subordinate lodges, that the W. M. of each lodge shall cause the same to be read in open lodge at least once a quarter.

Nothing else of importance having been presented, we submit the above for your consideration.

Very fraternally yours,

J. H. DEVEAUX, Chairman,
M. C. PARKER,
C. M. McCARTHY, Secretary,
REV. ALEX. HARRIS,
G. W. WAYNE,
Committee.

Welfare and Grievance.

To the Most Worshipful Grand Lodge:

We, your Committee on Welfare and Grievance, beg leave to submit our report:

In the case of Mrs. Amanda Williams, the widow of our deceased brother, P. T. Williams, of Benjamin Lodge No. 142, the said Benjamin Lodge deposited in the bank for her a certain sum of money, of which she drew upon as she needed. There is a remainder of $60, which amount she now wants, and we, your committee, recommend that the W. M. be empowered to draw it out for her.

In the case of the widow of Past Master R. Brown, of Jericho Lodge No. 66, asking for aid, we, your committee, not knowing the financial condition of the Grand Lodge, recommend the same to your consideration.

In the case of Past Master Nelson Bowles, of Joshua Lodge No. 41, Blackshear, asking for aid, we, your committee, also recommend for your consideration.

In the case of Bro. Henry W. Prince, of Joshua Lodge No. 41, (V. S.) Bro. Noah Bright for shooting the said Henry W. Prince, we, your committee, have thoroughly investigated the matter, and recommend that Bro. Bright be expelled from the order.

In the case of Past Master Joe. W. Mackey, of Damascus Lodge No. 139, asking for aid, claiming to be in trouble, but not stating his troubles, we recommend for your consideration.

In the case of Mount Lebanon Lodge No. 185, vs. Past Master G. L. Scruggs, for the money he spent for his own use, we recommend that he pay it in thirty days or be suspended.

In the case of Jeptha Lodge No. 103, vs., the said G. L. Scruggs for money he used of that lodge for his own purposes in 1895, and will not pay, we recommend that he pay at once or be suspended.

In the case of Bro. S. H. Gary, of Micah Lodge No. 33, who wants to be transferred to some other lodge, we recommend that it be referred to the Grand Master.

In the case of New Hope Lodge No. 83 vs. Bro. C. C. Staley, for using the lodge money for his own purpose, $5.25, we recommend the said Bro. C. C. Staley pay the money at once or be suspended.

Fraternally submitted,

T. S. PRICE, Chairman, J. A. GRANT, Secretary.
W. B. ROBINSON, C. BRINSON,

Report on Foreign Correspondence.

By Sol. C. Johnson.

To the M. W. U. Grand Lodge for Georgia and its jurisdiction:

We your committee on foreign correspondence representing "workmen from the quarries," have brought up our work for your inspection, and hereby submit the same.

The preparation of this report requires much time and con-

stant attention, and it should be given to a brother who is well versed in the affairs of the order, and who keeps up with the workings of our foreign grand bodies; this alone would do more to strengthen the standing of our jurisdiction than ought else.

It may be difficult to secure the service of a brother who would be able to give the position the proper attention unless he is compensated in some manner in commensuration with his labors.

In many of the grand bodies this report is one of the main features, but the one who prepares the report is well paid for it. For instance, the Grand Lodge of Iowa pays $200 per year. Mississippi gave $50 last year.

We therefore recommend that if it is the sense of this Grand Lodge to foster this department, that some suitable brother be selected at its head and that brother be liberally compensated for same.

The absence of our chairman who being in the service of his country as captain of one of our companies in the Philippines, devolves the duty upon another less fit for the task, being burdened with other and various duties, yet endeavored to "divide the time" somewhat so as to give to the brethren an inkling of the doings of our fraternal grand bodies.

The three main issues of the day are the Washington affair, which has brought forward much comment upon the standing of negro Masonry in the United States, Compact Masonry and the Scottish Rite degrees.

Each of these is important in itself. The first is easily disposed of, for history is in our favor to show that the first negro lodge of Masons in this country was legally formed and organized by the mother Grand Lodge of England, and so was our first Grand Master, the Most Worshipful Prince Hall, of Massachusetts, and all lodges deriving from thence and all of our lodges thus have the same legal standing. One of the main pleas made by our white brethren being that of exclusive jurisdiction.

We find that compact Masonry in states where it has been strongest, for instance, Kansas, is diminishing, as the report from that jurisdiction says, and the brethren elsewhere are less apprehensive of it than heretofore.

The unscrupulous methods adopted by certain men for dirty lucre is the main cause of the continuance of this great disgrace.

Our jurisdiction has been free from it until in the recent years, but we are glad to note that whenever the thoughtful who are caught in its meshes, become aware of its standing, they immediately seek for more light, and we do really believe that with the proper support of every Master Mason in our jurisdiction, this nefarious sect will be forced out of its borders.

Some of the Grand Masters have taken heroic measures and refuse to "heal any of them that make application, and positively state that they must come" through the door of the sheep-fold, and not otherwise.

The correspondence with other Grand Lodges is not what it should be. We have been able to secure but few of the proceed-

Report on Warrants.

To the M. W. U. Grand Lodge A. F. and A. M. of Georgia:

Greeting:—We have had before us for consideration the following U. D. Lodges, to-wit:

1—Ebernezer Lodge
2—Atlanta Star Lodge.
3—Hosea Lodge.
4—Bayleaf Lodge.
5—Covenant Lodge.
6—Rock Pond Lodge.
7—Thronateeska Lodge.
8—Setting Maul Lodge.
9—Anchor Lodge.
10—Triumph Lodge.
11—Malachi Lodge.
12—Lycurus Lodge.
13—Elisha Lodge.
14—Woodbine Lodge.
15—Temple Star Lodge.
16—Shady Grove Lodge.
17—Aaron Lodge.
18—Manoah Lodge.
19—Pentecost Lodge.

The following lodges have paid the constitutional amount of $30 each, and we recommend that they be granted warrants:

1—Ebernezer Lodge	$ 30.00
2—Atlanta Star Lodge	30.00
3—Covenant Lodge	30.00
4—Anchor Lodge	30.00
5—Triumph Lodge	30.00
6—Malachi Lodge	30.00
7—Lycurus Lodge	30.00
8—Elisha Lodge	30.00
9—Woodbine Lodge	30.00
10—Temple Star Lodge	30.00
11—Shady Grove Lodge	30.00
12—Aaron Lodge	30.00
Total	$330.00

The following lodges have paid partially, as follows:

1—Hosea Lodge	$13.50
2—Bayleaf Lodge	12.00
3—Rock Pond Lodge	10.00
4—Thornateeska Lodge	20.00
5—Setting Maul Lodge	10.00
6—Manoah Lodge	15.00
7—Pentecost	
Total	$65.50
Total collections	$440.50

We recommend that warrants be granted these lodges after each pay all balance of the full amount of $30, provided this is done within thirty days from the adjournment of this G. L.

We notice that there are several vacant numbers in the minutes. We further recommend that these vacant numbers be given to the new lodges as the Grand Master may deem best. This recommendation is made that our minutes may not show more lodges than we really have.

G. W. ALLEN, Chairman,
T. O. CARNEGAY,
T. B. COBB,
A. B. REYNOLD,
Committee.

Report of Jurispudence.

To the M. W. U. Grand Lodge A. F. and A. M.:

We the undersigned committee on jurisprudence, beg leave to submit the following report:

That the by-laws presented to us by Gibeon Lodge No. 30 be approved with the corrections noted thereon, so that the same may conform to the constitution and by-laws adopted at Rome, Ga., in 1897.

We recommend that the by-laws of Gibeon Lodge also enter into their by-laws the amount of monthly dues required to be paid by the members thereof so that the same may become a part of their by-laws.

We regret the untimely death of one of our members who has so earnestly worked for the upbuilding of the craft, and extend to his bereaved family and this Grand Lodge our heartfelt sympathies in his loss. We lost in him a good Mason, a valuable counsellor and one whose place will be hard to fill.

We refer to our beloved brother, Rev. Alexander Ellis, D. D.

Your committee has been in session during this communication and have invited the brethren to present any matters they had pertaining to the interest of the Grand Lodge, and have carefully considered all matters coming before it.

We recommend that the resolution of Bro. J. Logan, of Rising Sun Lodge, of Atlanta, with respect to the appointment of committees be non-concurred in as it is the opinion of your committee to be contra vining with the honor and prerogatives of the Grand Master.

We recommend that as the Grand Lodge has adopted a set of by-laws for the government of subordinate lodges, that the W. M. of each lodge shall cause the same to be read in open lodge at least once a quarter.

Nothing else of importance having been presented, we submit the above for your consideration.

Very fraternally yours,

J. H. DEVEAUX, Chairman,
M. C. PARKER,
C. M. McCARTHY, Secretary,
REV. ALEX. HARRIS,
G. W. WAYNE,
Committee.

Welfare and Grievance.

To the Most Worshipful Grand Lodge:

We, your Committee on Welfare and Grievance, beg leave to submit our report:

In the case of Mrs. Amanda Williams, the widow of our deceased brother, P. T. Williams, of Benjamin Lodge No. 142, the said Benjamin Lodge deposited in the bank for her a certain sum of money, of which she drew upon as she needed. There is a remainder of $60, which amount she now wants, and we, your committee, recommend that the W. M. be empowered to draw it out for her.

In the case of the widow of Past Master R. Brown, of Jericho Lodge No. 66, asking for aid, we, your committee, not knowing the financial condition of the Grand Lodge, recommend the same to your consideration.

In the case of Past Master Nelson Bowles, of Joshua Lodge No. 41, Blackshear, asking for aid, we, your committee, also recommend for your consideration.

In the case of Bro. Henry W. Prince, of Joshua Lodge No. 41, (V. S.) Bro. Noah Bright for shooting the said Henry W. Prince, we, your committee, have thoroughly investigated the matter, and recommend that Bro. Bright be expelled from the order.

In the case of Past Master Joe. W. Mackey, of Damascus Lodge No. 139, asking for aid, claiming to be in trouble, but not stating his troubles, we recommend for your consideration.

In the case of Mount Lebanon Lodge No. 185, vs. Past Master G. L. Scruggs, for the money he spent for his own use, we recommend that he pay it in thirty days or be suspended.

In the case of Jeptha Lodge No. 103, vs., the said G. L. Scruggs for money he used of that lodge for his own purposes in 1895, and will not pay, we recommend that he pay at once or be suspended.

In the case of Bro. S. H. Gary, of Micah Lodge No. 33, who wants to be transferred to some other lodge, we recommend that it be referred to the Grand Master.

In the case of New Hope Lodge No. 83 vs. Bro. C. C. Staley, for using the lodge money for his own purpose, $5.25, we recommend the said Bro. C. C. Staley pay the money at once or be suspended.

Fraternally submitted,

T. S. PRICE, Chairman, J. A. GRANT, Secretary.
W. B. ROBINSON, C. BRINSON,

Report on Foreign Correspondence.

By Sol. C. Johnson.

To the M. W. U. Grand Lodge for Georgia and its jurisdiction:

We your committee on foreign correspondence representing "workmen from the quarries," have brought up our work for your inspection, and hereby submit the same.

The preparation of this report requires much time and con-

stant attention, and it should be given to a brother who is well versed in the affairs of the order, and who keeps up with the workings of our foreign grand bodies; this alone would do more to strengthen the standing of our jurisdiction than ought else.

It may be difficult to secure the service of a brother who would be able to give the position the proper attention unless he is compensated in some manner in commensuration with his labors.

In many of the grand bodies this report is one of the main features, but the one who prepares the report is well paid for it. For instance, the Grand Lodge of Iowa pays $200 per year. Mississippi gave $50 last year.

We therefore recommend that if it is the sense of this Grand Lodge to foster this department, that some suitable brother be selected at its head and that brother be liberally compensated for same.

The absence of our chairman who being in the service of his country as captain of one of our companies in the Philippines, devolves the duty upon another less fit for the task, being burdened with other and various duties, yet endeavored to "divide the time" somewhat so as to give to the brethren an inkling of the doings of our fraternal grand bodies.

The three main issues of the day are the Washington affair, which has brought forward much comment upon the standing of negro Masonry in the United States, Compact Masonry and the Scottish Rite degrees.

Each of these is important in itself. The first is easily disposed of, for history is in our favor to show that the first negro lodge of Masons in this country was legally formed and organized by the mother Grand Lodge of England, and so was our first Grand Master, the Most Worshipful Prince Hall, of Massachusetts, and all lodges deriving from thence and all of our lodges thus have the same legal standing. One of the main pleas made by our white brethren being that of exclusive jurisdiction.

We find that compact Masonry in states where it has been strongest, for instance, Kansas, is diminishing, as the report from that jurisdiction says, and the brethren elsewhere are less apprehensive of it than heretofore.

The unscrupulous methods adopted by certain men for dirty lucre is the main cause of the continuance of this great disgrace.

Our jurisdiction has been free from it until in the recent years, but we are glad to note that whenever the thoughtful who are caught in its meshes, become aware of its standing, they immediately seek for more light, and we do really believe that with the proper support of every Master Mason in our jurisdiction, this nefarious sect will be forced out of its borders.

Some of the Grand Masters have taken heroic measures and refuse to "heal any of them that make application, and positively state that they must come" through the door of the sheep-fold, and not otherwise.

The correspondence with other Grand Lodges is not what it should be. We have been able to secure but few of the proceed-

ings of those Grand Lodges, and we suppose the fault may be partly ours, because of our failure to send ours. We were favored with a few that were in the possession of our Grand Master, and with the others available, we belew give such a review as our limited time and knowledge permitted us to do.

We rejoice greatly to note the great interest that is being manifested in the craft everywhere, and the improvement which the proceedings show that is being made. The high tone of the report of the several Grand Masters and a reflex of all of the other reports noted show fully an improved tendency.

And finally, brethren, ours must be the
"Highest aim and true endeavor,
Earnest work with patient might;
Hoping, trusting, singing ever,
Battling bravely for the right.
Loving God, all men forgiving,
Helping weaker feet to stand,
These will make a life worth living,
Make it noble, make it grand.

Fraternally submitted,

F. H. CRUMBLY, SOL. C. JOHNSON,

J. H. BABCOCK.

Alabama.

The twenty-first annual communication of the Grand Lodge of Alabama was held at Birmingham June 20, 21, and 22, M. W. Grand Master Reuben R. Mims, presiding and Grand Secretary H. C. Binford at his station. The usual opening ceremonies were concluded and the Grand Lodge was opened in ample form. After that the Committee on Credentials reported. Grand Master Mims' address occupied nine pages and a half.

He believes fully in, and practices, true Masonic devotion by extending to the Grand Master of the Universe that reverence and supplication that is required by every one before venturing on the Masonic life. His advice on "education," "intemperence" and "moral training" is of the proper kind, and shows that he wants the craft to practice the true principals of the subjects quoted.

The endowment department collected $2,851.30, and during the same period claims to the amount of $3,400 were paid. This department has a balance of $798.30 to its credit.

The regular department of the Grand Lodge collected $1,527.02, paid out $675.20, with a balance of $851.82 on hand.

Chairman Barnes, on Foreign Correspondence, reviewed many grand bodies. The report was not of a comprehensive nature, yet sufficient to show that the chairman was determined to say something about these jurisdictions.

Reuben M. Mims re-elected G. M., H. C. Binford, re-elected G. S.

Arkansas.

This grand jurisdiction has its proceedings of 1899 bound neatly in 16.8 pages. This 27th grand communication was held

at Hot Springs, convening August 8th, with the veteran M. W., M. A. Clark in the Grand East, who, after finding a constitutional number present, opened the communication in ample form.

Grand Master Clarke's report occupied nearly fifty pages, and is replete with the important events of his jurisdiction during the past year. After commending the delegates about their concise manners of conducting the business of the Grand Lodge and admonishing the members of the various committees to be careful in making up their reports, he went into the details of his visits showing the amount collected by each lodge visited, the amount paid out and the balance on hand. In the recapitulation he shows that all of the lodges of the jurisdiction collected during the year $20,553.29; paid for lodge expenses $4,344.82; paid for charity $8,821.57; balance in the treasuries, $5,383.67.

This is an encouraging showing, especially that of the charity amount. Grand Master Clarke gave a serious whack at the national compacts and commended the Order of the Eastern Star. About this order he says:

"This order, under the successful and earnest management of Grand Patron Bro. J. E. Peake and Grand Matron Sister Cora Johnson, has become an important auxiliary to the Grand Lodge. It is in a highly prosperous condition, and it is doing a great good. I hope that the brethren will not fail to cultivate the order to the greatest possible extent, and I assure them that it will pay handsomely. A year or two ago the lodges in our jurisdiction received letters from a supposed to be prominent brother of this jurisdiction asking for aid on account of a very large sum of money he had to pay out for being on the bond of some men who were claimed to have been charged with a serious crime. He no doubt secured a neat sum from our jurisdiction. Now comes Bro. Clark, who justly brands him as a forger and a falsifier. The Grand Master wants the order purged of such men, but made no recommendation in the specific case. He should be expelled. Has he been expelled?"

The Grand Treasurer's report shows a collection of $832.15, and an expenditure of $1,720.47. A resolution was introduced to change the Grand Lodge communication from August to November, on account of the intense heat during the former month.

The report on foreign correspondence was from the pen of Grand Secretary J. C. Corbin, and in his scholarly way he presented terse facts on important subjects, but the burden of his thought was on Scottish Rite Masonry and the Washington Grand Lodge.

On the former subject he scores John G. Jones of Chicago, and those attempting to disrupt the Grand Lodge of the District of Columbia.

The latter was treated by a number of historical facts. About nine grand bodies were reviewed—Georgia omitted.

M. U. Clark re-elected G. M.; J. C. Corbin re-elected G. S.

Connecticut.

We endeavored to get the proceedings from all of the Grand Lodges, among them this grand jurisdiction. In reply to a request

for minutes, we received the following:

HARTFORD, CONN., September 24th, 1900.

S. W. Sol. C. Johnson, G. S. Ga.:

Dear Sir and Brother:—Am in receipt of your postal. Copy Grand Lodge proceedings for 1899. Would say that for want of means we did not print for '98-99, although ready. It is quite probable that we shall see our way clear and include 1900. Our last session held at Bridgeport September 11-12, which was harmonious. C. A. C. Beeman elected G. M., postoffice box 1011, Middletown, Ct. We shall kindly reciprocate. With fraternal greetings to your Grand East, and profitable session,

I remain, fraternally yours, F. O. CROSS, G. S. C. F. C.

Delaware.

The proceedings of the 47th and 48th grand communications of this jurisdiction were received combined.

The proceedings reached us on the eve of our grand communication, therefore we were not able to give it a minute review.

The 47th communication was held at Wilmington December 14th, 1896, with M. W. Thomas E. Costels in the East. His address covered various points. He was re-elected G. M., as was also R. W. James H. Murry as G. S. The report of the Committee on Finance showed a collection of $158.92, and $143.79 paid out.

The 48th annual communication was held December 3rd, 1897. Place not stated. T. G. M.'s address was very short. The same grand officers stated above were re-elected. Amount collected $317.93, amount paid out $291.34. Grand Master Postels received letters of encouragement from several Grand Masters and Grand Secretaries of the various grand bodies.

A motion prevailed at this communicatioin to allow all of the lodges to make Masons at a reduced, or half rate. We dislike this wholesale reduction. It bodes no good. In fact, in our experience we have found that half rate Masons always, as a rule, act according to the amount paid for joining the lodge.

The report on F. C. was from the pen of R. W., James H. Murray. He reviewed the actions of many grand bodies, but Georgia omitted.

Florida

The proceedings of the 23rd annual communication of the M. W. U. Grand Lodge of Florida was received. This grand communication was held at Pensacola on January 10, 11 and 12, 1899. This grand jurisdiction has recently suffered loss by the snuffing of the light in the East for awhile by the death of Past Grand Master Samuel Harrison Coleman, but as the Supreme Grand Master willed, another "light in the East" was immediately found in the person of Grand Master J. H. Dickerson. The address of the Grand Master occupied eight pages. The address showed what actually occurred in the jurisdiction in part, and no points of jurisprudence was at all cited. The tragic death and burial of the late Grand Master was fully cited, and in reporting the names of officers who took part, he transcended the

blue mark and regarded in the mysteries of knightdom by referring to certain brethren as sirs.

In the report of the committee on the "state of the Grand Lodge," it recommended the appointment of a committee of five, to receive bids for the location of the Grand Lodge. It also recommended that each lodge pay one dollar for each candidate raised and each Grand Lodge officers pay one dollar as his annual dues. This extra taxation seems to us very unjust.

This is a very large jurisdiction and with judicious management this extra taxation would be entirely unnecessary.

This very important matter was referred to the Committee on Jurisprudence, but we found nowhere in the proceedings where this committee has made a report.

The Grand Secretary's report shows a collection of $803.95, and an expense of $641.30, but of this amount the Grand Secretary received $200 as salary and $139 as expenses for his office, and $162.65 for printing and distributing the minutes.

A lodge of sorrow was held in commemoration of the late Grand Master Coleman.

A special session of the Grand Lodge was held in Jacksonville in January 27th, 1899.

There seemed to have been much trouble about the installing of the officers, and for that reason Grand Master W. E. Terry, of Georgia, was invited to take charge of this ceremony on the above date. It was a grand occasion, and much enconium was paid to Georgia.

This grand jurisdiction is covered with district deputies, there being about sixty-four in all. There is either much conflict or much of Solomon's wisdom displayed in their management.

We were unable to find any report on foreign correspondence. What is the matter with Bro. Alexander and his committee?

J. H. Dickerson, Grand Master; H. W. Chaneller, Grand Secretary.

Illinois.

The proceedings of the 23rd annual communication of this Grand Lodge, received on the eve of our communication. It was held at Peoria, October 10th, and 11th, last. The delegates were cordially welcomed by the mayor, who was responded to by Grand Master Burris. Grand Master Burris in his address called attention to a suit brought against the Grand Lodge on account of a certificate of the old "charity fund" of the Grand Lodge, held by a widow. The case was decided in their favor. This calls to our mind that some eight years ago certain certificates were given brethren under the Masonic Benefit Association, which has since been disorganized, but these certificates are still in the hands of those brethren, who, when they depart this life, their widows not understanding affairs, come across these certificates and can annoy the Grand Lodge to some extent. Not that they could recover, but we would have to defend ourselves.

The report of Grand Secretary Moore, and we may here add that he is one of the best among our galaxy of Grand Secretaries was a concise one, covering much of that matter that is generally reported by the Grand Master.

This Grand Lodge is also endeavoring to erect a home, and we tender it good cheer and success. Collections $633.75. expenses $614.86.

The report on foreign correspondence is from the pen of our Right Worthy Bro. Moore, and it is a gem. Many grand bodies were reviewed.

Under Georgia he gave quite a space, but time forbids us taking them up in detail, although it may be "the most peculiar and interesting" pamphlet that he perused during the year.

In our Grand Lodge the Committee on Finance and Returns also report on credentials; in fact, make a complete report. This Bro. Moore does not seem to understand. Yet we cannot blame him very much, because the proceedings in the first part of the book was somewhat transposed by the printers in "making up" their forms.

Bro. Moore objects to the motion allowing the Grand Master time to render his report. In our Grand Lodge we have a regular order of business and endeavor always to abide by it. Therefore, to do otherwise, this order of business has to be legally changed, hence the motion allowing the Grand Master to read his report, which was not then in order.

Another interesting part of the proceedings of this grand jurisdiction is a short report of the proceedings of all the grand communications since organization to the present.

We feel grateful to Bro. Moore for his prompt reply after our request for a copy of his proceedings.

Bro. Henry E. Burris, re-elected M. W. G. M.; Bro. R. E. Moore re-elected R. W. G. S.

Indiana.

The 43rd annual communication of this grand body was held at Jeffersonville commencing on Tuesday, August 15th, with Most Worshipful Grand Master W. F. Teister in the Grand East.

A lodge of Master Masons being opened in ample form committees on credentials and rules. In his address Grand Master Teister gave concise account of the legality of colored Masons, citing many authorities for the same. In one of his decisions the Grand Master says that no fewer than seven of its own members present, one of whom must either be M. W., S. W., or J. W., with the charter, can open a lodge. Our limited time prevented us from investigating this very important affair, and it is one that should be seriously considered. Among the recommendations was one to prevent a preacher who suffers himself to be dropped from the roll for non-payment of dues, from preaching a Masonic funeral or a St. Johns sermon, and we say amen! and will go further, and not having it simply at the nonpayment of dues, but for any cause. Worshipful Bro. Robert A. Brown submitted the report of the Committee on Foreign

Correspondence, and with the time and material on hand he has done well. Georgia was among the jurisdictions reviewed. After otherwise commending us, he wound up by saying:

"We must compliment the Grand East of Georgia on her Grand Master. For depth, width and height of comprehension, we have yet to find his equal. The very conception of the idea of a widows' and orphans' home and industrial school for the dependents upon the Masonic Order in the state of Georgia is of itself a towering credit to its constructors, among whom first and foremost shines forth the name of Grand Master W. E. Terry. And then the rapid progress being made in materializing this praiseworthy institution is enough to rejoice the heart of every true Mason wheresoever dispersed around the globe But none other quite so much as the energetic and persevering craft of Georgia, who had the courage to undertake and carry forward so noble an undertaking. May God bless and prosper the effort to full completion."

M. W., D. W. Caine, elected G. M.; R. W., R. F. Taylor, re-elected G. S.

Kansas

The 24th annual communication of the M. W., Prince Hall Grand Lodge of the state, was held at Atchison commencing August 15th, 1899, with Grand Master D. A. Jones presiding. The Grand Master's address was short, but covered a great many subjects, some of vital interest to the fraternity.

The collection was $600.77, and expenses $503.21.

The report on foreign correspondence was by Bro. J. Hume Childers. The Washington episode was reviewed. Concerning compactism, he advises the non-healing of these clandestine Masons. There has been a difference for some time between this jurisdiction and that of Oklahoma. Kansas claims that Oklahoma received into membership many suspended men from its jurisdiction, and for that reason the feeling is caused. It is a very serious cause, and Oklahoma should show its true principle by satisfying the demand of Kansas. Several grand bodies were reviewed, Georgia omitted.

M. W., D. A. Jones, re-elected G. M.; R. W., H. H Curtis, re-elected G. S.

Massachusetts.

No proceedings are looked for with more anxiety than that of our mother Grand Lodge—Most Worshipful Prince Hall Grand Lodge of Massachusetts. The annual communication of the veteran body was held in Boston Thursday, December 21st 1899.

The address of Grand Master Douglass was pointed. He strongly protested against brethren of subordinate lodges bringing their petty differences before the Grand Lodge, which differences could be easily settled. He concisely reviewd the action of the Grand Lodge of Washington in regard to negro Masonry. The Grand Master through Grand Secretary Hazel, reported the securing of some men.

Ancient records of the first lodge dispensated by Prince Hall Grand Lodge. This lodge being African lodge 459 of Philadelphia. The records dated from December 27, 1797, to February 15, 1800. Another book was secured, it being the journal kept by Most Worshipful Grand Master Prince Hall, and contains the copies of letters sent and received by him from 1784 to 1802, which is in his own handwriting. Under the heading of "Our duty as Masons," the Grand Master spoke strongly along that line, and told what was expected of negro Masonry, and that no little attention should be paid to the selection of timber for the building.

Grand Secretary Hazel reported a collection of $246.35, and lodges being only $43 in arrears, and that only one lodge failed to report. This is indeed an excellent showing.

Worshipful Bro. William I. Reed was elected Grand Master. and the efficient Grand Secretary, Bro. Ben. C. Hazel was re-elected.

Bro. Nelson P. Wentworth gave an elaborate and highly instructive report on fraternal correspondence. This Grand Lodge enjoys the fraternal correspondence of several grand bodies, and each one of them given concise reviews. Georgia was reviewed and commended. Grand Master Terry came in for a large share of it.

Michigan.

The neatly printed ninety-three uage proceedings of the 12th and 13th communications of this grand jurisdiction received. The former was held in Lansing, and the latter at Joelsson. Grand Master Evans presided at both communications. His address occupied seven pages in small type.

The same is of a general nature and very compact. This is a small jurisdiction, but its lacking in numbers is made up in ardor for the order.

At the 1899 session $217 was collected.

At the 1900 session the brethren had a vein of economy, and were determined to cut off useless talk and debate, by resolving that the grand officers only receive pay for two days' service and after that time the expense would not be chargeable to the Grand Lodge.

The Grand Lecturer gave a very interesting report and strongly recommended schools of instruction, that are so badly needed in our jurisdiction.

The Grand Treasurer reported a collection of $291.10.

Bro. Robert C. Barnes, of Detroit, was elected Grand Master, with the Grand Secretary re-elected.

No report on foreign correspondence was given.

Mississippi

The proceedings of the 23rd annual communication received. This communication was held at Okolona December 6th, 7th, 8th and 9th, 1898.

Most Worshipful E. W. Lampton was in the East, declared

the Grand Lodge opened in ample form. Before this was done the welcome address was delivered by Worshipful Bro. W. J. Carter, and responded to by Worshipful Bro. James Hill, and

The eleven page address of Grand Master Lampton covered several important subjects. Twelve lodges were warranted during the year and consecrated. During the year the Grand Master had 3,838 communications.

About proper timber for the building he says: The profane, the drunken and dissolute, should never be permitted to approach our temples or to share our privileges; nay, even further, the ignorant, the rough and discourteous, the selfish and covetous, are not fit associates for the sons of light.

We should set up a more lofty ideal of what Masonry ought to be, and make it a great favor to gain admission to our order, which should be restricted entirely to those whether in high or humble stations in life, whose lives and whose names are respected. On education he says: "Without its influences all mankind would be unfit for society of any kind, for government or religion."

He justly commended the G. L. officers for their fidelity to their duties, and after admonishing the brethren about their duties as citizens, he gave a short account of the organization of Masonry in America.

The Grand Secretary reported a collection of $1,165.80 for dues, with the other collections and balance brought forward the total was $2,307.63; amount paid out being $1,352.21.

The Grand Secretary also complains about the lodges' failure to make returns properly and promptly. This is one of the main defects in our jurisdiction, and until the officers of all of the lodges understand of how much vital importance it is to make all reports as required, the efficiency in the working of the Grand Lodge will be marred.

The M. B. A. is a feature of this lodge that is really beneficial, and seems to be giving much satisfaction. A detailed account of this feature would be real interesting, but time prohibits insertion.

A special communication was held at Jackson February 8th, 1899. This communication was called for the purpose of revising the M. B. A. laws.

The sad intelligence of the death of Right Worshipful Grand Secretary Bro. F. Garrett. Bro. Garrett was first elected Grand Secretary in 1882, was re-elected in 1884, and held the position until his demise. His retention in office proved his efficiency and the high regard in which he was held by the brethren.

Here we can but drop a sympathetic tear and bow in humble submission to the will of Deity, and express the hope that this good brother may be enjoying the refreshment for which he so faithfully labored.

"There is no death! The stars go down
To rise on some fairer shore—
And bright in heaven's jewelled crown,
They shine forever more."

The report on F. C. was from the pen of our able Bro. J. S. Goodman, and contains that which every lover of the order would feel glad to peruse. It was a "compound review," and shows that this efficient C. F. C. is really in love with his work.

We were sorry to note that Georgia was omitted from his review, only in connection of that of Connecticut, when Grand Master's name was inserted wrong.

Worshipful Bro. E. E. Perkins was appointed as G. S. in lieu of Bro. Garrett, and M. W., E. W. Lampton, re-elected G. M.

Ohio.

The semi-centennial communication of this most honorable grand jurisdiction was held at Springfield, commencing August 15th, 1899.

The last time we reviewed its proceedings we found M. W., Jere A. Brown as Grand Master, but at this communication M. W. Samuel W. Clark graced the Grand East. After the report of the Committee on Credentials and devotional exercises, the Grand Lodge was opened in ample form.

In his annual address the Grand Master reviewed in a concise manner the Grand Lodge from its infancy. Several decisions of importance were made. The Grand Master was anxious to have the celebration of the semi-centennial a great success.

The relations between this grand jurisdiction and that of Kentucky have been strained for some time. The cause of it was slight, and with the least charitable feeling would be obviated. To have this relation suspended for at least this celebration, Grand Master Clark wrote several letters to the Grand Master of Kentucky, but did not even secure the courtesy of a reply, which plainly shows that the dignity of the Grand East of Kentucky has been diminished by this one selfish act.

Grand Master Brown wrote concerning the appointment of Grand Representatives. Grand Representatives are appointed to foster fraternal relations, and Grand Master Clark in replying gave Grand Master Brown a proper scolding for signing the call for a "general Masonic convention within the borders of his jurisdiction without any consultation. We fully agree with Grand Master Clark, and every Mason who assented to that call should be censured for so doing. Grand Master Clark spoke in the strongest terms against that "general Masonic convention," and after showing up those who signed the call, he says:

"This shows on its face that it was called for the purpose of bolstering up a Scottish Rite faction—there are several of them and they are doing more than anything else to bring discord into our lodges and degrade symbolic Masonry.

"And I tell you, brethren, you may play with this simple little bubble of Scottish Rite Masonry and Mystic Shriners if you will, but I caution you to beware, for as sure as time passes there will come a time when you will be split up into factions, and then will come the disintegration of your lodges, of the destruction of symbolic Masonry. We already see it in the District of Columbia, where there are three Grand Lodges, three grand

commanders, three grand chapters, all the result of petty warring factions, between Scottish Rite and Mystic Shriners factions."

Grand Master Clark shows that he has no love for the compacts and upon application of a W. W. to heal a set of them, he unequivocally answered "NO," and pointedly said that they were never Masons, and must pursue the same course as all profanes.

The representatives of the several grand bodies were presented, and Georgia's representative, Worshipful Bro. Charles Marshall, was among them.

The financial showing is $1,454.50 collected and $893.10 disbursed. The relief fund shows a collection of $7,227.55, and a disbursement of $5,793.85.

Bro. Charles A. Toney reported his extensive travels on the continent, and spoke of the cordial manner in which he was received while abroad.

At this communication thirty-one lodges were represented out of fifty, and a membership of 997 was reported.

The Grand Lodge was entertained by the Grand Chapter of the Order of the Eastern Star, and Sister Selena C. Gaines gave an ideal address on "A child of ——."

M. U. Bro. William T. Boyd, the experienced and efficient chairman of the committee on foreign correspondence, gave a report that only one of his ripe experience and great ability is able to do.

Oklahoma.

The 7th annual communication of this grand body was held at Wagoner, commencing on August 9th, 1900, M. W., L. A. Bell, Grand Master, presiding.

The communication was opened in ample form, and the report of the Committee on credentials showed that forty-one lodges were represented.

The Grand Master's address occupied less than four pages, showing that he visited one-third of these lodges during the year; spoke against misinterpretation of Masonic laws. It also showed that the extraordinary happened when the Grand Lodge was convened in extra communication for the trial of members and to enact laws for the Relief Association.

In speaking about relations with other grand bodies, Grand Master Bell seems to have especial grievance against Grand Master Clark, of Arkansas. These two grand bodies have been encroching on each other's territory, hence the cause for complaint; but Bro. Bell dismisses the Master with the hope that there would be an amicable settlement.

The Grand Treasurer reported as received during the year $137.75, and expended $122.80.

Like our jurisdiction, a resolution was introduced for a uniformity of laws for subordinate lodges.

Chairman Twine, of the Committee on Foreign Correspondence, gave an account of negro Masonry, and reviewed thirteen grand bodies, Georgia being among them.

After commending us otherwise, he says: "Brother Terry is one of those working Grand Masters, and by untiring efforts Georgia has a jurisdiction that outranks a great many of our sister jurisdictions."

L. A. Bell, re-elected Grand Master; W. H. Twine, re-elected Grand Secretary.

District of Columbia.

On this grand jurisdiction nothing is more appropriate than an excerpt from the pen of Chairman Moore, of Illinois, and comments by Chairman Corbin, of Arkansas. As is well known by every Mason who has been keeping up with affairs, that on account of the disruption in the ranks of the leaders of Scottish Rite, the same has affected in a serious way this grand jurisdiction, with which we are in the most cordial relations.

It was announced very generally that there would be a general gathering in Washington, D. C., on October 1st, of all the bodies antagonistic to this grand lodge, and as a disclaimer, Grand Master Robert H. T. Terrill had the following published in the Evening Star of that city on August 28th, last:

Disclaims Participation

The Grand Lodge of Colored Masons of the District of Columbia disclaims identification with the proposed gathering. The officers of the grand body have issued a statement to that effect, which is addressed to the Star, as follows:

"In your issue of August 9, 1900, there appeared an article to the effect that some time in the month of October next there will be a national celebration of the various bodies of colored Masons held in the city of Washington. This publication has evidently led a great many people to believe that the well-known colored men who are now, and many of whom have been for more than fifty years, in charge of the Masonic affairs of their race in the District of Columbia, have some connection with the proposed meeting in October. So many inquiries have been made concerning the matter by leading citizens of Washington, both white and colored, that the Grand Lodge of Masons which we represent has deemed it wise and prudent to adopt this method of informing the public that it is no way connected with the above mentioned proposed celebration, and it has nothing whatever to do with it, directly or indirectly.

"The following statement and data may be of further interest to the public: The Grand Lodge of the District of Columbia, for which we are now speaking, was organized in 1848, with three subordinate lodges on its roll. From that time it has steadily grown in strength and numbers until it now has under its control twelve lodges, whose membership is nearly 800 Master Masons. It is in fraternal relationship with more than thirty Grand Lodges located in the United States, Africa and the Province of Ontario. During its fifty-two years of existence it has had for its Grand Masters some of the most distinguished negroes in this country—men highly esteemed at home and

abroad, by all citizens, both white and black.

"Its earlier career was in the hands of such wel-known Washintonians as Charles Datcher, John J. Costin, Ananias Herbert, Carter A. Stewart and Robert H. Booker. Since 1865 its Grand Masters have been William H. Thomas, John F. Cook, for many years collector of taxes for the District of Columbia; William H. Myers, William A. Taliaferro, George W. Brooks, Leonard C. Bailey, Charles C. C. Johnson, Dr. S. Roger Watts, M. D.; John H. Lee, Charles H. Lemos, Henry Coleman, Dr. Hamilton S. Smith, John H. Burrill and Robert H. Terrell.

Others Identfied With It.

"Added to these names are those of Past Grand Masters Richard H. Gleaves and John W. Ways, who have come to us from other jurisdictions. All of these men who are living are still connected with our Grand Lodge and active workers in it. Among the membership of our subordinate lodges are men who are leaders in all of our local activities—lawyers, physicians and business men, as well as all of the leading school officials, and such national characters as the register of the treasury and the recorder of deeds for the District of Columbia.

"The chapters, the commanderies and the Ancient and Accepted Scottish Rite Masons connected with us have no more to do with the celebration advertised for October than has our Grand Lodge, and the heads of these departments join with us in giving expression to the hope that the public will in no way confound them with it. Respectfully yours,

"ROBERT H. TERRELL, Grand Master.
"WILLIAM H. MYERS, Grand Secretary."

Iowa. (White.)

We were favored with a copy of the proceedings of this Grand Lodge of its 1900 communication, which was held at Cedar Rapids June 5th. The report shows a membership of 29,328, raised, admitted and re-instated during the year, 2,660, at a loss of 1,813.

The proceedings of this Grand Lodge cost $1,700 to print, the postage on the same being $300. The Grand Secretary receives $2,000 per annum, an assessment $1,200 and the other contingent expense foots up nearly a thousand dollars more.

It is no wonder that the proceedings of this grand body is such a model in every respect and the statistics so complete.

A perusal of the pages of these proceedings would be helpful to any Mason. The report on foreign correspondence is replete with good things. The white Grand Lodge of Georgia was severely criticised and the Grand Chaplain given a raking over for his rhetoric.

The venerable T. S. Parvin is the Grand Secretary, and no one seemd to be more beloved than he is.

Province of Ontario.

We received the roster of officers of this Most Worshipful Grand Lodge. These officers were elected and appointed on the

27th annual communication held at Windsor August, 1899.

M. W., Hiram Demon, Grand Master, Hamilton, O.; R. W., J. E. Richards, Grand Secretary, Box 202 Chatham, Ont.

Rhode Island.

From the Most Worshipful Eureka Grand Lodge of this jurisdiction, we were only able to secure the "jurisdictional register" of 1898, showing the M. W., John C. Barnes as G. M.; R. W., Joseph H. Banks, as G. S. A complete roster of Grand Lodge officers, members of the various committees and officers and members of the several lodges of the jurisdiction.

RESOLUTIONS.

BY W. H. CLARK.

Whereas, This Most Worshipful Union Grand Lodge of A. F. and A. M. is engaged in building and maintaining an orphans' home for the care and comfort of the helpless orphans and widows in its jurisdiction; and,

Whereas, This institution is one for charitable purposes;

Therefore, be it resolved, by this M. W. U. G. L. of A. F. and A. M., That the Honorable Representative and Senator from this county and district be most respectfully requested to prepare, introduce and urge the passing of such bill or bills, at the next session of the Georgia Legislature as will exempt from taxation the land, buildings and other property which are and will hereafter be used for the purposes before stated.

Resolved, further, That the Honorable Senator from this senatorial district and the Honorable Representative of Sumter county be furnished copies of this resolution.

BY F. SNELSON.

Whereas, The Grand Lodge has found at this session that to thoroughly complete the building for the widows and orphans and to place this home in a working condition, that it will require the immediate use of about $2,500 or $3,000;

Therefore, be it resolved, That the Grand Master and a majority of the trustees be authorized to negotiate a loan not to exceed $3,000 at the lowest rate of interest, and to be made for such a period of time as will enable the Grand Lodge to pay the same back without the danger of sacrificing her property, and the said Grand Master of this Grand Lodge, together with the majority of our board of trustees be, and they are hereby authorized to give such security as will enable them to procure such a loan.

Adopted.

BY J. B. LESESNE.

Whereas, There is a growing demand for an early printing of the Grand Lodge minutes; and,

Whereas, It is essential to the fostering of our work and for the fraternal advance of our widows' and orphans' home that said minutes be in the hands of the brethren not later than ninety days after the close of the Grand Lodge;

Resolved, That this Grand Lodge shall set aside a sufficient amount for the printing of said minutes.

Adopted.

BY M. C. PARKER.

Whereas, There are several and sundry bills of expense which have been incurred in the prosecution of the work of the craft during the last Grand Lodge year; and,

Whereas, These bills have not been met;

Therefore, be it resolved, That out of all the available funds on hand be met all the urgency bills now standing against this lodge, so that its standing and reputation may not be injured or cirticised.

Resolved, second, That the G. M. and the G. S. be hereby authorized to have printed or issued the minutes of this session within sixty or ninety days, so that the acts of this lodge may be known, if the funds on hand may warrant the same.

Adopted.

BY BRO. G. W. ALLEN.

Whereas, The amount of money in the hands of this lodge is inadequate to meet the pressing demands for this building; and,

Whereas, This Grand Lodge has authorized the negotiation for a loan out of which immediate emergencies may be met,

Therefore, be it resolved, That the committeemen be requested to loan to this Grand Lodge their per diem, and the salaried officers be requested to loan 50 per cent. of the amount due them;

Resolved, second, That is if this request be granted, the negotiating committee be required to forward to each loaner his per diem, as soon as the negotiations are consummated.

BY F. SNELSON.

Whereas, This Grand Lodge in its last sitting for the purpose of raising the necessary means to complete the building for the orphans and widows levied a tax of one dollar per member upon the lodges of this jurisdiction; and,

Whereas, It appears that some of the lodges have failed to obey this law and have wholly disregarded the appeal made by the Grand Master, whose authority and duty required him to make such appeals upon them; and,

Whereas, By such neglect of these delinquent lodges, the Grand Lodge is now burdened with a much larger debt than it

otherwise would have been, and which places the lodge at a great disadvantage.

Be it resolved, That each lodge that has violated said law of the Grand Lodge in this way be required to show cause, if any, why this law should have been so grossly violated on their part, and if said cause it not deemed sufficient, they be dealt with in accordance with the nature of such offense.

Adopted.

BY M. C. PARKER.

Whereas, There are several lodges throughout the state that have not collected the $1 assessments against each individual brother, therefore failing to comply with the order of the G. L.,

Therefore, be it resolved, That the Worshipful Master of the several lodges are hereby ordered to make this donation direct out of their lodge treasury, and not waiting for individual collection of the $1 from each financial member, the amount to be fixed upon the representation of each lodge, as made at the present or each succeeding G. L. session, until this act is repealed.

Adopted.

Report of Committee on Lodge Returns and Finance, Americus, Ga., October 4th, 1900.

NO.	Lodge.	Representative.	Amt. Pd.	Due.
1	EUREKA	I. Benyard	$ 10.00	
2	HILTON	————	6.50	$ 6.50
3	BANIKER	Due $9.75 for 1899 also due for 1900.		
4	ST. JAMES	L. Morse	34.25	
5	SUSPENDED			
6	LOUIS HAYDDEN	W. H. King	6.00	
7	ZION	Charles Hozendorf	6.50	
8	CORNER STONE	C. A. Clark	5.25	
9	CONSOLIDATED	Consolidated.		
10	SUMNER	D. D. Moody	9.62	
11	PYTHAGORAS	Floyd Robinson	7.50	.33
12	PHOOENIX	— Lumpkin	8.25	3.75
13	ST. MATTHEWS	G. F. Thomas	6.75	
14	KING SOLOMON	A. T. Adams	9.25	
15	MT. MORIAH	C. P. Davis	10.13	
16	CONSOLIDATED	Consolidated.		
17	ST. JOHN	L B. Hill	15.25	
18	MT. OLIVE	————		12.38
19	MT. TABOR	D. L. Snell	10.50	7.00
20	FRIENDSHIP	A. Wright	6.50	
21	CHARTER AR'ST'D			
22	SANCTORIAM	————	13.50	5.50
23	RISING SUN	J. Logan	24.80	
24	KEY STONE	Samuel Whitehead	14.50	
25	CONSOLIDATED			
26	————			
27	SNODEN	W. A. B. Lewis	8.00	10.63
28	PRINCE HALL	————	2.75	.75

NO.	Lodge.	Representative.	Amt. Pd.	Due.
29	HIRAM	No report.		
30	GIBEON	T. J. McDew	6.75	
31	CHATTAHOOCHEE	————		3.25
32	ST. ANDREWS	J. H. Babcock	11.50	
33	MICAH	————	4.00	
34	ST. LUKE	R. B. Robinson .. .	6.25	2.00
35	EVERGREEN	————		10.75
36	DORIC	M. Streeter	3.25	1.60
37	BULAH	G. B. Burney	9.00	
38	TUSCAN	————		10.12
39	MYSTIC TIE	————	7.00	1.13
40	COMPOSITE	G. O. Clark	22.00	
41	JOSHUA	H. M. King	5.50	3.00
42	CATE CITY	F. C. Strickland	11.25	2.50
43	ST. PETERS	James Howard	2.88	
44	UNION	S. C. Davis	5.75	
45	INDEPENDENCE	S. C. Kelly	3.00	
46	EDEN	John Kimball	2.00	
47	LONE STAR	Due for four years.		
48	LILLY WORK	J. W. Edwards	7.25	
49	KING DAVID	J. D. Perkins	8.75	.89
50	NEBUCHADNEZER	P. L. Evans	1.25	5.50
51	HERMON	————	3.75	.75
52	REPUBLIC	W. L. Rue	12.00	
53	MT. PISGAH	W. H. Hill	8.25	
54	AURORA	No report.		1.75
55	HARMONY	Due four years.		
56	MT. VERNON	J. A. Graham	9.00	
57	————			
58	EASTERN STAR	J. S. West	5.00	15.88
59	ST. MARKS	William Marshall ..	16.00	
60	ST. PAUL	A. N. Vickers	5.25	
61	CORINTHIAN	H. L. Wilson	2.00	
62	LINCOLN	Due 50c for 1899; also due for 1900.		
63	SHILOH	————	4.00	.98
64	LANDMARK	J. J. Jenkins	8.12	
65	WESTERN STAR	G. W. Best	2.25	
66	JERICHO	J. Dortch		3.25
67	WESTERN LIGHT	————	11.03	
68	MT. NEBO	S. T. Andrews	12.63	
69	————			
70	ST. THOMAS	————	1.50	
71	EZEKIEL	D. A. Akins	4.25	
72	MOONLIGHT	T. E. Manduville .. .	5.50	
73	ALPINE	————	13.25	
74	OAK CITY	C. P. Wilson	7.50	
75	U. L. HOUSTON	————	1.50	
76	ST. JOSEPH	Rev. A. Shaw	16.50	
77	DEBORAH	M. B. Millen	4.00	
78	MT. ARARAT	J. H. Jones	4.00	
79	KENNESAW	————	5.50	
80	JONATHAN	H. Randall	7.75	4.00
81	ST. STEPHENS	Due for 2 years		3.00

Image ID: 10844995

NO.	Lodge.	Representative.	Amt. Pd.	Due.
82	ZERRUBBABLE	————	5.75	.25
83	NEW HOPE	C. M. Moon	8.75	
84	CLIFTON	N. J. Inman	5.00	4.50
85	MT. LEBANON	————	5.25	6.00
86	PLYMOUTH ROCK	W. J. Peck	21.00	
87	MAGNOLIA	L. A. Hurdy	400	.50
88	EZRA	C. R. McDonald	8.25	.75
89	VANDERHAS	William Williams	6.50	.63
90	WIDOWS' SON	F. F. Clark	5.25	
91	ST. BARNIBUS	————	5.25	4.50
92	EMANUEL	————		16.50
93	PURITY	J. T. Barnes	9.00	
94	SHARON	G. D. Bryant	4.00	
95	STAR LIGHT	J. Holmes	8.00	
96	ST. PHILLIPS	L. C. Coppick	5.67	
97	T. A. MILLIGE	————		2.00
98	————	Charter arrested.		
99	PURNELL	J. W. Jacobs	26.75	
100	EMPIRE	G. W. Wheeler	4.80	4.88
101	LAKE PARK	R. Pierce	4.25	2.75
102	IONIC	Daniel Harris	6.25	
103	JEPTHA	S. W. Chandler	5.00	.75
104	SHERIDAN	————	4.75	4.75
105	RISING STAR	Due four years.		
106	HABBAKUK	W. H. Wooten	12.50	
107	NEW ERA	D. Beckley	7.50	
108	BRIGHT STAR	C. C. Hill	2.25	2.25
109	MT. CALVARY	G. W. McLain	3.00	3.00
110	ST. GEORGE	C. C. Oliver	9.25	
111	ST. CHARLES	Due for 1900.		
112	CRYSTAL	W. C. Thomas	18.25	
113	HOUR GLASS	R. B. Burney	3.75	.75
114	MT. HOREB	T. O. Kernigan	11.00	
115	BETHLEHEM	P. H. Hall	5.50	
116	ATLANTA STAR	C. H. Jenkins.		
117	LILLY ROOK	Not represented; due 5 years.		
118	JOPPA	G. W. Lamar	5.50	4.00
119	FIDELITY	M. C. Took	8.50	
120	KING THOMAS	J. W. Woolbright	3.50	
121	MILL TOWN	Thomas Myricks	4.00	
122	SEVEN STAR	L. C. Braswell	6.88	
123	GENEVA	Due for 2 years.		
124	ASSYRIA	G. W. Polhill	11.00	
125	FRIENDLY	C. R. Renidge	1.25	3.50
126	COPELAND	J. W. Barnes	13.00	8.00
127	EARLY SPRING	A. T. Speight	4.13	
128	ACCUSIA	No report.		
129	NEW ZEALAND	S. M. Kennedy	7.37	
130	GREEN MOUNTAIN	J. W. Manuel	10.75	
131	BETHANY	————	2.75	
132	CAPERNIUM	Charles Hall	2.75	2.00
133	HOPEWELL	J. T. Towney	6.75	
134	NEW OAK GROVE	S. Grant	3.75	

p. 62

Image ID: 10844996

NO.	Lodge.	Representative.	Amt. Pd.	Due.
135	COTTON BLOOM	S. Fields	10.75	
136	RAMAH	P. W. White	13.50	
137	MT. CARMEL	Charles Jones	4.50	
138	NEHEMIAH	W. J. Norman	3.75	.75
139	DAMASCUS	H. D. Newkirk	2.00	
140	SPRING HILL	I. H. Cook	2.50	2.00
141	SAMUEL	T. S. Lampkin	7.88	
142	BENJAMIN	W. B. Ricks	10.25	
143	FRED DOUGLASS	H. J. Jordan	3.90	
144	ROYAL WORKER	————	4.00	1.85
145	ENERGY	W. Watkins	6.60	
146	MIDWAY	J. R. Paulk	4.25	
147	NATHANIEL	————	5.25	
148	JOEL	W. M. Reid	5.00	3.00
149	ISIAH	Lewis Mobley	3.75	.25
150	WHITE CITY	S. G. Garvin	10.00	4.38
151	MT. TEMAH	R. M. Gourdine	9.50	
152	TITUS	T. M. Johnson	16.75	
153	TELYTHA	E. W. Jackson	4.00	4.00
154	TIMOTHY	Z. C. Solomon	3.00	2.75
155	SILOAM	Harry Rossier	5.25	
156	LITTLE ROCK	S. Mobley	2.50	1.50
157	————			
158	————			
159	BALDWIN	H. J. Myrick	7.00	
160	COMPASS	W. A. Harden	4.50	
161	JOHN WESLEY	A. Shaw	5.25	5.25
162	TIBERIAS	————		5.00
163	ZACKUAS	A. L. Demark	3.75	1.25
164	PLUMB LINE	B. W. Brown	1.25	
165	MALECIAH			
166	ELM	M. W. Hines	9.25	
167	BEE HIVE	Thomas Ray	2.25	
168	TRUE CRAFTSMAN	Due for 3 years.		
169	EUCLIDE	J. H. Knight	5.75	
170	PUTNAM	J. J. Harris	4.25	
171	ANCHOR	Z. R. Fullmore	.25	
172	SETTING MAUL	A. B. L. Gillis (new)		
173	TRIUMPH	E. D. A. Williams (new)		
174	HOSEA	N. T. Teft (new)		
175	LYCURGUS	P. T. Johnson (new)		
176	OBEDIAH	R. D. Cornish	1.25	3.50
177	ST. BARTHOLOMEW	M. C. Collier	12.50	
178	————			
179	PIONEER	J. E. Davis	8.00	1.50
180	DANIEL	J. T. Covington	2.25	
181	ENOCH	S. D. Hobson	2.75	
182	JEREMIAH	S. H. Slade	5.75	
183	TRIED STONE	R. E. Ellison	5.25	
184	BLAZING STAR	Not represented.		
185	CRYSPUS ATTUCKS	J. B. Lesesne	3.25	
186	BAY LEAF	————	.75	
187	COVENANT	T. A. Eliby (new)		

p. 63

Image ID: 10844997

188	MANOAH	C. P. Waldell (new)
189	TEMPLE STAR	B. R. Reddick (new)
190	WOODBINE	E. L. Matthews (new)
191	EBENEZER	T. J. Maddox (new)
192	THORNATESKA	I. C. Rakely (new)
193	AARON	Lee Daniel (new)
194	ELISHA	A. S. Scott (new)
195	PENTECOST	F. N. Sanders (new)
196	SHADY GROVE	A. D. Turner (new)
197	ROCK POND	H. Hayes (new)

Disbursements.

Rev. Cobb	$ 7.20
Rev. Snelson	6.13
J. A. Grant	6.00
William Booker	2.25
G. W. Allen	4.75
J. H. Covington	6.67
J. H. Smith	6.00
W. B. Robinson	5.35
C. McCarthy	4.39
Committee on Returns	123.93
G. L. Powen	8.25
J. R. Thornton	6.00
T. S. Price	4.75
A. L. Felton	2.85
S. S. Mincey	5.55
G. W. Wayne	6.67
I. C. Maund	4.45
Rev. A. Harris	8.25
Charles Brinson	8.25
J. H. Deveaux	8.25
A. B. Reynolds	6.67
Sol. C. Johnson	170.81
M. C. Parker	21.50
Total	$ 435.43
Expended for building purposes	$1,058.02
	$1,493.45

For itemized report see books and vouchers for the same.

Respectfully submitted,

W. H. SPENCER, Chairman,
C. B. WHALEY,
G. R. HUTTO,
H. R. BUTLER,
H. H. WILLIAMS, Secretary.

AMERICUS, GA., October 2nd, 1900.

To the Most Worshipful Union Grand Lodge of A. F. and A. M.:

Dear Brethren:—I beg leave to submit my annual report for the Widows' and Orphans' Home received from the following lodges, as follows:

Eureka Lodge	$ 40.00
Hilton Lodge	5.00
St. James Lodge	49.00
Lewis Hayden Lodge	16.25
Zion Lodge	16.00
Corner Stone Lodge	15.00
Excelsior Lodge	5.00
Sumner Lodge	24.00
Phoenix Lodge	30.00
St Matthews Lodge	16.00
King Solomon Lodge	10.00
Mt. Moriah Lodge	34.00
St. John Lodge	22.00
Mt. Tabor Lodge	21.00
Sanctorium Lodge	22.00
Rising Sun Lodge	40.00
Key Stone Lodge	20.00
Prince Hall	8.00
Hosea	16.00
Gibeon Lodge	21.00
Chattahoochee Lodge	3.25
St Andrews Lodge	34.00
St. Luke Lodge	22.50
Doric Lodge	8.00
Mystic Tie Lodge	10.00
Composite Lodge	26.50
Gate City Lodge	26.00
St. Peters	15.50
Union Lodge	26.00
Independence Lodge	10.75
Lilly Work	12.50
King David Lodge	20.00
Hermon Lodge	8 75
Republic Lodge	15.00
Mt. Pisgah Lodge	43.00
Royal Workers Lodge	2.70
Mt. Vernon Lodge	23.80
Eastern Star Lodge	10.00
St. Marks Lodge	47.00
Corinthian Lodge	6.00
Land Mark Lodge	25 00
Western Light Lodge	18.00
Ezekiel Lodge	14.00
Moon Light Lodge	5.00
Alpine Lodge	33.00
Oak City Lodge	24.00
H. L. Houston Lodge	3.50
St. Joseph Lodge	15.00

p. 65

Image ID: 10844999

Deborah Lodge	16.00
Mt Ararat Lodge	8.00
John Nathan	8.50
Zerrubbable Lodge	20.00
New Hope Lodge	27.00
Clifton Lodge	17.00
Plymouth Rock Lodge	50.00
Magnolia Lodge	12.00
Ezra Lodge	18.50
Vanderhoss Lodge	22.00
Widow's Son Lodge	7.00
Purity Lodge	30.50
Star Light Lodge	16.00
St. Phillips Lodge	20.00
Purnell Lodge	18.00
Lake Park Lodge	20.50
Ionic Lodge	12.50
Jeptha Lodge	5.00
Habukuk Lodge	15.00
Bright Star Lodge	13.00
St. George Lodge	28.00
Crystal Lodge	24.50
Mt. Horeb Lodge	31.00
Mt. Airy Lodge	5.00
Lilly Rook Lodge	4.00
Joppa Lodge	23.00
Enoch Lodge	10.00
Fidelity Lodge	26.00
King Thomas Lodge	17.00
Milltown Lodge	5.00
Seven Star Lodge	9.00
Assyria Lodge	16.00
Early Spring Lodge	6.50
New Zealand Lodge	7.00
Green Mountain Lodge	10.00
Hope Well Lodge	8.50
New Oak Grove Lodge	9.86
Cotton Bloom Lodge	31.00
Ramah Lodge	32.00
Nehemiah Lodge	5.50
Damascus Lodge	6.50
Samuel Lodge	23 00
Benjamin Lodge	40 00
Energy Lodge	10.00
Midway Lodge	17.00
Nathanial Lodge	13.00
White City Lodge	33.00
Mt. Teamah Lodge	7.00
Titus Lodge	5.00
Bethany Lodge	7.00
Tylitha Lodge	10.00
Timothy Lodge	5.00
Siloam Lodge	18.00
Compass Lodge	20.00

Fred Douglass Lodge	7.00
Zacheus Lodge	8.00
Elm Lodge	36.00
Bee Hive Lodge	16.90
Baldwin Lodge	13.90
John Wesley Lodge	20.00
Euclide Lodge	14.00
Mt. Carmel Lodge	12.00
Friendship Lodge	22.00
Obediah Lodge	7.00
St. Bartholomew Lodge	49.00
Twilight Lodge	11.25
Blazing Star Lodge	11.00
Pioneer Lodge	3.50
Daniel Lodge	8.25
Friendly Lodge	5.75
Eden Lodge	8.00
Copeland Lodge	13.00
Crispus Attucks	17.30
Joshua Lodge	14.00
St. Paul Lodge	19.00
Anchor Lodge	17.00
Tried Stone Lodge	17.00
Eastern Light Lodge	5.00
Mt. Calvary Lodge	8.00
Putnam Lodge	7.50
Plumb Line Lodge	3.00
Hiram Lodge	3.50
Jeremiah Lodge	25.00
Western Star Lodge	5.00
Sharon Lodge	16.00
Mt. Lebanon Lodge	8.00
Joel Lodge	8.00
Jericho Lodge	13.00
Buhler Lodge	10.00
Mt. Nebo	15.00
Nebuckhadneezer Lodge	5.00
T. A. Millige Lodge	5.00
True Craftsman	7.00
Donated and loaned by the brethren present	128.65
Donation from Grand Chapter of Eastern Star	100.00
Total	$2,226.76

Disbursements.

Paid on minutes	$ 74.00
Regalia for Cotton Bloom Lodge	26.00
On Widows' Home	23.34
For printing stationery, postage and expenses of Secretary	125.75
Building and building purposes	2,006.67
Total	$2,226.76

For itemized statement see books on hand with vouchers for the same.

W. H. SPENCER,
Secretary of Building Committee.

Roster of Lodges.

EUREKA NO. 1.

I. Binyard, W. M.; John Jenkins, S. W.; E. McQueen, J. W.; J. B. Butler, Treasurer; Sol. C. Johnson, Secretary; P. M., James Andrews, S. D.; A. H. Colcock, J. D.; C. Merriman, S. S.; J. H. Holland, J. S.; Benjamin Rahn, Chaplain; R. Warring, Marshal; Brady Street, Tyler; George Binyard, Major Cannon, W. H. DeCrutcher, William C. Cody, R. M. Donnelly, Oliver Foster, P. G. M., Alexander Harris; Moses Hall, L. L. Jones, James Lucas, Green Lester, J. H. W. Lee, Alex. Melton, Hampton Mitchell, James Morrell, Richard H. A. Mann, Clem Perry, W. H. Royall, Robert Sales, William Saxon, D. B. Screven, J. B. Williams.

Time of stated meeting, first and third Wednesday nights.

Summary of work: Number initiated 3; number passed 3; number raised 3; number admitted 1; number deceased 1; number reinstated 3.

HILTON NO. 2.

M. G. Robertson, W. M.; J. C. Miller, S. W.; John F. Snyder, J. W.; W. H. Lee, Treasurer; S. G. Webster, Secretary; F. W. Maxwell, S. D.; G. W. Shaw, S. S.; Martin Lanton, J. S.; Samuel Bailey, Chaplain; E. F. Corler, Marshal; ———— Tyler; John W. Hendrickson; James E. Whiteman, Joe E. Hampton, Louis A. Thomas, J. B. Brown, A. P. Clark, R. B. Bryant, R. B. Coleman, J. B. Shefton, E. W. Sherman, A. C. Lewis, I. H. Hill, G. E. Bailey, G. O. Price, J. P. Burns, F. F. Carter, J. H. DeVore.

Time of stated meeting, second and fourth Wednesdays in each month.

Summary of work: Number initiated 3; number passed 2; number raised 3; number deceased 4; number suspended 1.

ST. JAMES NO. 4.

L. L. Moss, W. M.; W. H. Clark, S. W.; J. E. Bailey, J. W.; S. B. Burns, Treasurer; A. W. Wilson, Secretary; Wylie Thrasher, S. D.; W. M. Marshall, J. D.; Madison Willis, S. S.; E. P. Russell, J. S.; R. H. Badger, Chaplain; G. W. Hick, Marshal; J. A. Beavers, Tyler; Rev. J. S. Flipper, Rev. J. A. Wood, Madison Willis, G. W. Dorsey, W. H. Clark, Emanuel Chastine, E. D. Russell, W. O. Murphy, B. F. Jenkins, Alexander Hamilton, L. Brown, J. H. Kent, Rans Wright, F. Marchman,

E. S. Jones, E. M. Freeman, J. O. Connally, S. B. Burns, N. Austell, Andrew Johnson, Wylie Thrasher, T. A. Thrasher, T. A. Chambliss, R. H. Miles, Milton Risby, L. Embree, W. M. Edwards, G. M. Holmes, Y. M. Waters, William McNeice, C. H. Wood, L. L. Moss, R. M. Cooper, G. W. Hicks, G. A. Beavers, J. R. Hamilton, Seymour Covington, A. D. Hamilton, Jack Ramford, W. M. Marshall, U. Parks, Rev. W. L. Jones, A. W. Wilson, R. Treadwell, Samuel Monroe, Alex Jones, B. U. Echols, R. H. Badger, Alex Brown, J. E. Wilson, Union Bennett, E. E. Goodlett, Cullins Smith, J. E. Bailey, E. P. Russell, Rev. L. A. Tamnsley, E. W. Walker, J. W. Langston, A. Baker, T. C. Coleman, J. L. Graves, W. F. Day, W. A. Thomas, T. C. Bell, E. D. Adams, David T. Howard, Arthur Martin, Richard Morris, J. H. Hill, F. F. Buggs, Rev. A. R. Wilson, H. R. Beavers, Charles Rollins, Rev. H. R. Little, Phillip Green, G. J. Lewis, J. T. Hurst, J. F. Ward, Matt. Henry, Meadows O'Neil, J. C. Holloway, William Coleman.

Time of stated meetings first and third Tuesday nights.

Summary of work: Number initiated 28; number passed 28; number raised 28; number deceased 2; number reinstated 4.

LEWIS HAYDEN NO. 6.

W. H. King, W. M.; Robert Booth, S. W.; R. P. Porter, J. W.; I. C. Mound, Treasurer; T. S. Price, Secretary; J. E. Turner. S. D.; J. Ware, J. D.; Gid. Jones, S. S.; P. T. Benning, J. S.; H. H. Williams, Chaplain; ———, Marshal; Green Lee, Tyler; W. H. Spencer, W. E. Terry, J. Ware, R. P. Porter, I. C. Maund, Winter Cantey, Wright Newman, Robert Booth, T. S. Price, H. H. Williams, P. T. Benning, C. C. Cargile, Robert Anderson, Gideon Jones, W. H. King, D. J. Robinson, N. B. Butler, John Thomas, Henry Byrd, Green Lee, A. Tucker.

Time of stated meetings, first and third Tuesday nights in each month.

ZION NO. 7.

Charles Holzendorf, W. M.; King Holzendorf, S. W.; Archie Alford, J. W.; Isaac Trimings, Treasurer; George E. Holzendorf. Secretary; John Williams, S. D.; Miners Clark, J. D.; Joseph Robinson, S. S.; Charles Trimings, J. S.; Chance Johnson, Chaplain; Lunon Jenkins, Marshal; Ned Benjamin, Tyler; Joseph Clark, Joseph Griffin, Johnson Littingham, Stephen Eliard, Gus Taylor.

Time of stated meetings, third Saturday in every month.

Summary of work: Number initiated 4; number passed 5; number suspended 2.

CORNER STONE NO. 8.

C. A. Clark, W. M.; W. L. Harrison, S. W.; Charles Walburg, J. W.; D. D. Moore, Treasurer; L. C. Wright, Secretary; Cato Ivory, S. D.; Neil Reynolds, J. D.; C. English, S. S.; Stephen Forester, J. S.; C. A. Shaw, Chaplain; Henry Pinck-

ney, Marshal; S. Blake, Tyler; H. Tattnall, J. R. Sperring, W. P. Golden, S. McIntyre, W. W. Holland, H. C. Nichlow, Lewis Symons, D. Hoff, E. Pinckney, Joe Tucker, Alex Edwards, Henry Pinckney, S. Blake, F. Armstrong, C. A. Shaw.

Time of stated meetings, first and third Wednesday nights.

Summary of work: Number initiated 1; number passed 1; number raised 1; number admitted 1; number suspended 18.

SUMNER NO. 10.

D. D. Moody, W. M.; H. McTier, S. W.; A. H. Hall, J. W.; P. A. Sellers, Secretary; N. A. McTier, S. D.; L. Surrency, J. D.; John Kelley, S. S.; W. Ellis, J. S.; S. S. Sellers, Chaplain; W. R. Ashley, Marshal, E. B. Sellers, Tyler; I. M. Moody, E. H. Hall, Giles McNeal, H. H. Horn, F. F. Sellers, S. A. Hampton, A. M. Warrick, R. C. Smith, Moses Cray, E. D. McTier, F. H. Moody, R. F. Sellers, W. D. Warrick, R. L. Surrency, P. H. Hall.

Time of stated meetings, third Saturday in each month at 10 a. m.

Summary of work: Number initiated 5; number passed 5; number raised 6; number deceased 2; number suspended 3.

PYTHAGORAS NO. 11.

Floyd N. Robinson, W. M.; Samuel H. Bryant, S. W.; Edward Pettie, J. W.; James H. Hooker, Treasurer; Andrew G. McDowell, Secretary; Abraham Smalls, S. D.; Albert W. White, J. D.; Jesse Randall, S. S.; Solomon Scott, J. S.; Alexander Bonnier, Chaplain; Joseph Williams, Marshal; Edward A. Springs, Tyler; George Washington, Toby Floyd, Lawrence W. Theus, Scott B. Saunders, Bishop H. M. Turner, Foster L. Pettie, Charles Franklin, Edward B. Roberts.

Time of stated meetings, second and fourth Mondays.

Summary of work: Number suspended 4.

PHOENIX NO. 12.

H. S. Lumpkin, W. M.; N. P. Lowe, S. W.; B. F. May, J. W.; J. W. Brooks, Treasurer; L. A. Jones, Secretary; Robert Jordan, S. D.; W. P. Dumas, J. D.; A. A. Evans, S. S.; Sam Searcy, J. S.; T. E. Turner,, Chaplain; J. C. Chapman, Marshal; J. R. Roberts, Tyler; J. H. Hall, W. M. Rand, L. H. Burdell, Jerry Bennett, A. L. Carter, E. J. Tatum, W. O. Caleman, Jeff Reeves, Jessie Robinson, John Mitchell, H. G. Armistead, W D. Driver, J. M. Brown, Henry Burney, N. Hester, J. F. Perry, T. Carthan, George Wilbourn, T. DeLoach, J. C. Campbell, F. D. Postell, Edward Booker.

Time of stated meetings, first and last Tuesday in each month.

Summary of work: Number initiated 2; number admitted 1; number deceased 2; number reinstated 1.

ST. MATTHEWS NO. 13.

George .F Thomas, W. M.; William Jones, S. W.; Hester Dewhart, J. W.; W. D. Savage, Treasurer; E. P. Thompson, Secretary; A. C. Whitehead, S. D.; E. W. Laidler, J. D.; M. H. Holmes, S. S.; H. H. Miller, J. S.; Rev. H. Way, Chaplain; A. J. Miller, Marshal; E. W. Foreman, Tyler; R. E. Hartley, Dr. R. Cary, Rev. F. M. Simmons, R. Colisey, R. M. Miller, B. B. Bridges, Peter Mayo, B. Bradshaw, Floyd Hill, J. B. Neison, Rev. C. P. Hobbs.

Time of stated meetings, second and fourth Friday evenings in each month.

Summary of work: Number initiated 2; number deceased 1; number suspended 2; number reinstated 1.

KING SOLOMON NO. 14.

H. Asbury, W. M.; George Elliott, S. W.; A. T. Adams, J. W.; A. B. Sheffield, S. D.; Lum Crawford, J. D.; A. McCarthy, S. S.; A. Calloway, J. S.; Henry Hall, Treasurer; R. W. Paine, Secretary; Henry Thomas, Chaplain; H. J. Bryan Marshal; Madison Hardy, Tyler; Joseph H. Lee, Charles H. McCarthy, Len Stewart; John F. Duncan; Luke Towns, Paul Oliver, W. C. Green, William Johnson, Marion Crawford, D. F. Collier, Henry Mathis, William Whilley, Deal Jackson, Robert Holman, Jonas Odum.

Summary of work: deceased 2; initiated 5; passed 5; raised 5.

MT. MERIAH NO. 15.

Charles P. Davis, W. M.; Chas. W. Swinton, S. W.; Edward N. Sullivan, J. W.; Abraham Barnard, Treasurer, W. H. Burgess, Secretary; Peter McTier, S. D.; Samuel Hillery, J. D.; Caleb Stevens, S. S.; P. C. McCall, J. S.; P. M., C. Brinson, Chaplain; Jessie Furgerson, Marshal; W. M. Bradley, Tyler; W. M. Bowen, Ab. Barnard, C. Brinson, P. M., J. N. Chisholm, P. M., D. B. Gadsden, P. M., G. W. Williams, P. M., W. M. Young, P. M., P. A. Kelley, P. M., Robert Knowles, Edward N. Sullivan, Solomon Williams, Rev. M. Gray, J. B. Bowen, Charles P. Davis, James W. Campbell, S. H. Johnson, Jessie Furgerson, Charles W. Swinton, W. H. Burgess, Lewis Hill, B. F. Major, Samuel Hillery, G. W. Carter, Edward Anderson, Toby Maxwell, Fred Richardson, William Bradley.

Time of stated meeting, first and third Friday nights.

Summary of work: Number initiated 2; number raised 1; number suspended 7; number reinstated 3.

ST. JOHN NO. 17.

L. B. Hill, W. M.; G. W. F. Phillips, S. W.; M. B. Phillips, J. W.; George Moon, Treasurer; William G. Lewis, Secretary; George W. Rogers, S. D.; I. W. Smith, J. D.; J. W. Huguley, S. S.; H. B. Smith, J. S.; J. A. Jones, Chaplain; Genreal Ruffin, Marshal; S. M. Nathan, Tyler; Cincinnati Andrews, Howard Anderson, A. D. Bonie, Jame Brunson, William

Booker, J. H. Covington, J. C. Carter, Sylvanus Carter, Allen Cooper, J. J. Carter, Mitchell Ellis, James Ellis, Peter G. Griffin, Martin Grenton, Robert A. Grant, John A. Glascow, D. S. Harris, L. B. Hill, Dr. J. W. Huguley, J. M. Hart, J. H. Hall, M. C. Hawkins, Remus Iverson, R.A. Johnson, J. A. Jones, C. A. Johnson, H. H. Johnson, F. D. Lawsey, William G. Lewis, George Moore, Charles Moon, S. M. Nathan, M. B. Phillips, Jmaes W. Redding, George W. Rollins, George W. Rogers, General Roffin, Henry Raven, A. S. Staley, A. S. Stephens, H. B. Smith, E. F. Simmons, I. W. Smith, Marshall Swearingen, Tobe Vinson, Robert Wells, Fred Waters, B. W. Warren.

Time of stated meeting, fourth Monday of each month.

Summary of work: Number initiated, six; number dimitted, one; number deceased, one; number suspended, five; number reinstated, five.

MT. TABOR NO. 19.

D. L. Snell, W. M.; T. B. Clark, S. W.; Peter Bivins, J. W.; R. Robinson, Treasurer; G. W. Thomas, Secretary; Wyle Golden, S. D.; Charley Parker, J. D.; J. H. Sermons, S. S.; Peter Jones, .JS.; W. R. Stibben, Chaplain; Wesley Woods, Marshal; E. D. Mack, Tyler; C. F. Howell, Nat Howell, Samuel Anderson, S. W. Wright, M. C. Flanigin, W. H. Try, Paul Walker, W. M. Jones, William Bonn, J. C. Coggle, Alex. Lewis, Thomas Alexander, A. Jenkins, J. D. Henderson, James Simanon, N. H. Wright, Horatior Howell.

Time of stated meetings, second and fourth Friday nights.

Summary of work: Number initiated, 3; number passed 3; number raised 3; number demitted 1; number deceased 1; number suspended 1.

FRIENDSHIP NO. 20.

Rev. A. C. Wright, W. M.; R. O. D. Watts, S. W.; H. Walker, J. W.; F. Nelson, Treasurer; W. C. Hill, Secretary; Rev. T. Baker, Chaplain; Alex. Shepard, Marshal; R. Hammon, S. D.; A. Pitts, J. D.; William Nunnally, S. S.; J. L. Pace, J. S.; R. Watts, Tyler; J. C. Coleman, B. Burch, J. H. McGhee, S. B. Blasengame, Joe Usher, G. C. Carter, J. F. Pace, G. W. New, D. H. Morrison, S. Harper, G. W. Givin, B. Grene.

Time of stated meetings, first and third Friday nights of each month.

SANCTORUM NO. 22.

G. L. Bowens, W. M.; W. J. Pinckney, S. W.; J. S. Daniels, J. W.; ———— Treasurer; C. H. Gibson, Secretary; P. R. Furmon, S. D.; W. S. Speights, J. D.; D. A. Carr, S. S.; W. Winthrop, J. S.; Lewis Tyson, Chaplain; Willis Branch, Marshal; M. Jones, Tyler; S. Miller, J. Frazier, S. Mallard, J. Woods, Thomas Capon, A. H. Cocnan, G. Garland, Z. Simpson, W. M. Boyd, R. W. Robinson, A. Edwards, G. Walker, L. Thomas, G. Lowe, W. Ivins, J. Kelly, Sam Brown, J. W. Jenkins, J. D. Count, D. Pringle, Sam Jenkins, P. Cohen, Dr. C. Bryant Whaley, P. Bunton, S. B. Bowens, F. H. Williams, George Smith, I. D. Powell, George Williamson, Wil-

p. 72

Image ID: 10845006

liam Collenton, Calvin Miller, Henry Williams, John Wright, Henry Martin.

Time of stated meetings, second and fourth Tuesdays.

Summary of work: Number initiated 6; number passed 4; number raised 2; number deceased 2; number suspended 6.

RISING SUN NO. 23.

J. Logan, W. M.; J. H. Branch, S. W.; W. A. Morgan, J. W.; R. J. Henry, Treasurer, M. M. HcNair, Secretary; A. W. Wright, S. D.; Z. G. Cook, J. D.; J. H. Hunter, S. S.; Henry Harpen, J. S.; D. G. Gullins, Chaplain, C. McGhee, Marshal; John Gassett, Tyler; J. H. Hunter, John Gassett, A. W. Wright, J. Logan, P. M., J. H. Blalock, Tobe Pugsley, F. H. Crumbly, P. M., John Reed, John Jackson, E. C. Freeman, S. J. Smith, A. J. Delbridge, R. J. Henry, P. M., J. Verdell, P. M., H. Woolfolk, D. G. Gullins, H. J. White, W. H. Porter, D. R. Lewis, S. J. Sloan, C. H. Anderson, Rev. S. P. Carey, M. M. McNair, J. Moore, P. M., J. H. Branch, Moses Amos, F. E. Stokes, James Alexander, Henry Harper, R. B. Donerson, G. W. Carroll, John Richardson, Robert Matthews, J. H. Studavan, R. L. Thomas, Z. G. Cook, C. C. Cator, W. A. Morgan, J. H. Byrom, Moses Mangham, Fred D. Grant, Frank Screene, R. G. Bratcher, Foster Jones, O. W. Williams, Tom B. Kelly, Wesly Anderson, Bailey Alexander, P. C. Banks, A. McFelts, Robert Spivey, J. W. Branch, J. T. Reed, Milton Settles, Pleasant Thomas, E. B. Gibson, J. J. Thomas, J. L. Montgomery.

Time of stated meetings, second and fourth Thursday nights.

Summary of work: Number initiated 20; number passed 20; number raised 21; number admitted 21; number deceased 3; number reinstated 3.

KEYSTONE NO. 24.

Simon Whitehead, W. M.; A. E. Robinson, S. W.; Gabe Brown, J. W.; J. W. Thompson, Treasurer; E. A. Davis, Secretary; J. W. Williams, S. D.; James Monroe, J. D.; A. Jordan, S. S.; J. W. Watson, J. S.; W. J. Oxford, Chaplain, A. Tison, Marshal; E. Long, Tyler; A. Harper, P. M., D. R. Ponder, P. M., Warren McKinzie, Sam Hodges, Jesse Miller, Henry Brannell, Sam Trisvant, L. A. Riley, Natt. Stewart, P. R. Anderson, Thomas Sellers, Joe Frazier, J. S. Bailey, William Williams.

Time of stated meetings, second and fourth Wednesday nights.

Summary of work: Number initiated, 4; number passed 3; number raised 3; number admitted 1; number suspended 8; number reinstated 2.

SNOWDEN NO. 27.

W. A. B. Lewis, W. M.; R. W. Powell, S. W.; George W. James, J. W.; July Smith, Treasurer; H. L. Shellman, Secretary; E. T. Shellman, S. D.; J. H. Mason, J. D.; Isaac Jones, S. S.; J. B. Parker, J. S.; Rev. A. L. Boatwright, Chaplain; P. M., J. H. Armstrong, Marshal; E. Scruggs, Tyler; J. P. Anderson, P. M., Pleasant Wesley, John Swinney, G. B. Lawrence, Lish

Lawrence, W. M. Read, R. W. King; Ezekiel Lewis, Nelson Lewis, J. H. Lewis.

Time of stated meetings, first and third Saturday nights in each month.

PRINCE HALL NO. 28.

J. C. Beatie, W. M.; M. Gary, S. W.; Thomas Jones, J. W.; F. Walker, Treasurer; Grant Hamby, Secretary; F. Allen, S. D.; H. Young, J. D.; B. F. Freeman, S. S.; Will M. Adams, J. S.; Rev. I. Robertson, Chaplain; M. Anderson, Marshal; A. D. Jackson.

Time of stated meetings, first Tuesday and third Monday.

Summary of work: Number initiated 2; number dimitted, 1; number deceased 2; number suspended 1; number reinstated 2.

GIBEON NO. 30.

T. J. McDew, W. M.; F. L. Little, S. W.; J. D. Davis, J. W.; W. McDew, Treasurer; I. McDew, Secretary; J. D. Buchanan, S. D.; J. F. Newton, J. D.; W. D. Harris, S. S.; Leonard Morgan, J. S.; Charles Morgan, Chaplain; ———— Marshal; Joe Cragg, Tyler; A. G. McDew, E. D. Petifoot, Frank Bryan, Alfred Griffin, Ed. Taylor, A. McDew, Ben Smith, S. M. Brown, Charles Wilson, J. A. Buchanan, Jampson Jones, H. Allen, A. J. Egerton, H. L. Collins, W. H. McLeod.

Time of stated meeting, first Friday in each month.

CHATTAHOOCHEE NO. 31.

Jacob C. Beard, W. M.; J. P. Burns, S. W.; G. W. Nuckols, J. W.; W. M. Frazier, Treasurer; James A. Roberts, Secretary; George R. Burs, S. D.; J. F. Burse, J. D.; M. Gordon, S. S.; Jerry Brown, J. S.; W. R. Cantrell, Chaplain; L. W. Thornton, Marshal; B. F. Packs, Tyler; W. T. Bennett.

Time of stated meeting, Saturday before the third Sunday in each month.

Summary of work: Number deceased 1

ST. ANDREWS NO. 32.

J. H. Babcock, W. M.; A. J. Simmons, S. W.; J. M. Matthews, J. W.; A. L. Johnson, Treasurer; H. S. Drake, Secretary; E. S. Samuel, S. D.; J. E. Elbert, J. D.; J. W. Wilcher, S. S.; D. J. Smith, J. S.; William Wynn, Chaplain; William Thomas, Marshal; L. Wimberly, Tyler; F. Kimbal, R. Dell, J. D. Wicker, R. Howard, Ed. Anderson; G. W. Wilson, G. B. Batts, A. F. Anderson, Frank Howard, G. P. Palmer, Mack Irwin, J. M. Anderson, T. F. Franklin, F. B. Carter, C. J. Jackson, J. H. Hardin, A. S. Fowler, William Landers, A. D. Spinks, H. W. Wilcox, R. H. Hunter, J. E. Middleton, W. H. Barber, A. D. Daniel.

Time of stated meeting, second and fourth Wednesday evenings.

Summary of work: Number initiated 5; number passed 5; number raised 5; number suspended 4.

MICAH NO. 33.

W. R. Robinson, W. M.; Charles Grant, S. W.; Israel Lambert, J. W.; Isaac Burns, Treasurer; J. W. Robinson, Secretary; W. F. Coney, S. D.; Randall Johnson, J. D.; Thomas Gordon, S. S.; ———————— J. S.; Stephen Jenkins, Chaplain; Nathan Doughty, Marshal; Andrew Daughtry, Tyler; C. P. Ponder, Charles Gordon, Charles Howard, Benjamin Wadley, T. J. Prescott.

ST. LUKE NO. 34.

R. B. Robinson, W. M.; A. R. Scurry, S. W.; R. Clayton, J. W.; H. R. Robinson, Treasurer; A. E. Pickern, Secretary; Joe Gilbert, S. D.; S. Thomas, Jr., J. D.; J. H. Crawford, S. S.; W. L. Cox, J. S.; E. S. Daniels, Chaplain; A. Bryant, Marshal; H. Gaines, Tyler; J. L. Bulon, G. W. Bramberg, Rev. J. Spence, B. C. Azline, Zeke Thomas, Henry Truluck, E. H. Hollis, H. Bremberry, W. M. Wedkiad, Gil David, D. R. Robinson, James Freard, N. Clayton, John Clayton, P. A. Eane, P. M., J. H. Harnery, P. M., J. S. Scurry, H. Stone, L. Jackson, Wiley Rackley.

Time of stated meeting, Friday night before second Sunday.

Summary of work: Number passed, 1; number raised 1; number deceased 1; number suspended 7; number reinstated 2.

EVERGREEN NO. 35.

J. H. Green, W. M.; Joe Curry, S. W.; S. Wilson, J. W.; H. McGregor, P. M., Secretary; P. Prindle, P. M., Treasurer; Kit Alexander, Tyler; J. E. Wylley, P. M., S. D.; J. F. Livingston, J. D.; Peter Davis, S. S.; Joe Brown, J. S.; John Campbell, Chaplain; Rev. P. R. Mifflin, P. M., R. W. Collins, P. M., Dan Wing, S. W. McIver, S. Frazer, B. M. Young, Shed Sullivan, Joe Bufort, L. Haygood, Charlie Lotsin, Simon Webber, John Hartford, Jr., Israel Holmes, George Holmes, J. E. Alexander, Thomas Anderson, Alex. Middleton, R. G. Fields, Cain Harmon, Sam Wilson, W. P. Stewart, William Wright, Tom Elverson, Spencer Kinnette, Fortune Brailsford, Sam Williams, Morris Levisne, Charlie Mitchell, John Floyd, Sammie Belle, Andrew Brown, Frank McIntosh.

DORIC NO. 36.

William Brown, P. M., W. M.; M. Streeter, S. W.; S. L. Lanon, J. W.; Vince Ruth, P. M., Treasurer; J. S. Kemp, P. M., Secretary; H. B. Brown, S. D.; A. Dandy, J. D.; M. Wright, S. S.; S. Wilson, J. S.; T. A. Odam, Chaplain; Anderson Hillard, Marshal; F. Powell, Tyler; C. H. Hunter, J. W. Watson, T. A. Adams, P. M., J. A. Pelate, P. M.

Time of stated meeting, first Friday in each month.

Summary of work: Number initiated 1; number expelled 3.

BEULAH NO. 37.

G. B. Burny, W. M.; John R. Rozier, S. W.; Rev. S. M. Cook, J. W.; T. H. Harrell, Treasurer; C. L. Burney, Sec-

retary; T. W. Burch, S. D.; I. Loving, J. D.; Charles Anderson, S. S.; R. F. Hall, J. S.; S. Q. Lanier, Chaplain; ——— Marshal; A. Long, Tyler; B. R. Harrell, P. M., I. Vickers; Rev. A. Brown, Warren Burch, W. S. Burch, D. A. Williams, P. M., Prince DeYoucks, C. M. Chancey, Brooks White.

Time of stated meeting, first Friday night in each month.

Number initiated 2; number passed 2; number reinstated 3.

MYSTIC TIE NO. 39.

F. R. James, W. M.; R. Elliott, S. W.; M. J. Freeson, J. W.; A. Sweet, S. D.; D. C. Ponder, J. D.; Joseph James, Treasurer; F. D. James, Secretary; James Audrey, Chaplain; S. Dixson, Marshal; R. Black, Tyler; Walter Hall, Jason Lovett, Many Brown, Berry Solomon, J. B. Gibson, W. S. Reedy, W. S. Cook, S. H. Hines, Matt Landa, M. A. Lovett, S. Freeman, R. Cooper, C. B. Gordon, George White.

COMPOSITE NO. 40.

G. O. Clark,(W. M.; I. W. Davis, S. W.; Bob. Robinson, J. W.; J. S. Simpson, Treasurer; Floyd Snelson, Secretary; B. J. McNeal, S. D.; L. B. Bryant, J. D.; John Parland, S. S.; Joseph Thomas, J. S.; W. G. Singleton, Chaplain; Joseph Thomas, Marshal; Mack Coleman, Tyler; S. M. Scarlett, P. L. Likely, J. W. Wiggins, Jack Wilson, B. J. McNeal, Joe Wolf, Ed. Hunn, James Butler, R. G. Scarlett. T. H. Thigpen, P. W. Butler, J. B. Harvey, Ed. Nelson, Berry McNear, Gus Aldridge, Jinks McDonald, Jesse Metter, Sr., Judge Neal, Ed. Darby, J. T. Johnson, Henry Poinder, S. Branford, Jack Wilson, W. L. Boyd, D. W. Bullock, Mack Gale, Jeff Smart, Isaac Mitchell, York Knight, George Ivory, Jeff Williams, Will Mack, Paul Warren, Nauty Rawls, John Stewart, Henry Johnson, Nathan Highsmith, M. E. Dawcy, A. L. Ellis, J. C. Shavers Oscar Brown, D. W. Moore, Moses Warren, James Holmes.

Time of stated meetings, first and third Friday nights of each month.

JOSHNA NO. 41.

H. M. King, W. M.; J. J. Dekel, S. W.; E. D. Grover, J. W.; Harry Laster, Treasurer; H. L. Cameron, Secretary; Josh Gillyard, S. D.; Jake Fulton, J. D.; Henry Patrick, S. S.; E. D. Bingham, J. S.; Dan Lee, Chaplain; R. F. Richardson, Marshal; P. Johnson, Tyler; N. Lane, P. M., I. J. White, P. M., Rev. D. J. Greer, P. M., L. T. Thompson, H. W. Prince, N. Boles, W. G. Taylor.

Summary of work: Number initiated 1; number passed 1. number raised 1; number admitted 1; number suspended 6.

GATE CITY NO. 42.

T. C. Strickland, W. M.; William Freeman, S. W.; H. P. Williams, J. W.; R. Hollinsworth, Treasurer; William H. Lee, Secretary; G. R. Jackson, S. D.; G. W. Magby, J. D.; Charles Foster, S. S.; J. C. Jenkins, J. S.; A. F. Freeman, Marshal; C. Edmondson, Chaplain; A. Stovall, Tyler; J. J.

Steward, James McLemore, Allen Stovall, Matthew Wilson, J. C. Jenkins, C. Edmondson, J. M. Spencer, P. M., Brown Roberts, L. B. Byron, T. G. Lockett, Augustus Jackson, Henry Williams, H. W. Dodson, J. C. Baker, Allen Morrison, Y. C. Bowlin, M. Polk, James Mason, Jerry Quiggs, Frank Woods, Daniel Johnson, William Croft, Reuben Walker, A. J. Kenneday, E. W. Few, R. E. Eubanks.

Time of stated meetings, second and fourth Friday nights.

ST. PETERS NO. 43.

D. A. Peek, W. M.; James Howard, S. W.; Peter Hill, J. W.; C. Lewis, Treasurer; Thomas J. Jordan, Secretary; W. C. Count, S. D.; J. L. Hill, J. D.; P. Tucker, S. S.; ———— J. S.; Smith Davis, Chaplain; Kit Tompkins, Marshal; Noah Groom, Tyler.

Time of stated meetings, first and third Friday nights.

Summary of work: Number passed 1; number dimitted 12; number suspended 10; number reinstated 8.

UNION NO. 44.

S. C. Davis, W. M.; R. A. Sikes, S. W.; ———————— J. W.; J. Vaughan, P. M., Treasurer; H. E. Hobbs, Secretary; T. Wilson, S. D.; A. J. Snell, J. D.; J. N. Faulk, S. S.; R. R. Hobbs, J. S.; Rev. S. T. Hobbs, Chaplain; ———————— Marshal; P. McRae, Tyler; I. H. Copelin, P. M.; John Campbell, Dan Nails, L. C. Ryles, I. Cox, A. Wilcox, Rev. S. Harper, Rev. I. W. Williams, J. H. Holland, Rev. M. T. Tillman, William McLaughlin, Rev. W. S. Higgins, V. Laster.

Time of stated meeting, third Saturday in each month.

Summary of work: Number deceased 1; number suspended 6; number reinstated 1.

INDEPENDENCE NO. 45.

S. C. Kelly, W. M.; E. D. Tyson, S. W.; Caesar Robinson, J. W.; W. M. Weston, Treasurer; John Robinson, Secretary; Floyd Long, S. D.; Frank Floyd, J. D.; Joe James, S. S.; ———————— J. S.; J. O. Green, Chaplain; David Kite, Marshal; E. L. Chance, Tyler.

Time of stated meeting, Friday after second Sunday in each month.

Summary of work: Number passed 1; number raised 1; number suspended 17; number expelled 1.

EDEN NO. 46.

John Kimble, W. M.; I. Light, S. W.; L. Redery, J. W.; J. H. Fair, Treasurer; J. T. Long, Secretary; F. Williams, S. D.; A. Verges, J. D.; James Barnes, S. S.; Jesse Carter, J. S.; ———————— Cnaplain; ———————— Marshal; John Shepperd, Tyler.

Time of stated meetings, second and fourth Friday nights in each month.

Summary of work: Number suspended 13.

LILLY WORK NO. 48.

J. W. Edwards, W. M.; C. H. Williams, S. W.; A. Windfield, J. W.; S. Bonie, Treasurer; Z. Davis, Secretary; D. F. Cotton, S. D.; S. Rondoff, J. D.; S. M. McGill, S. S.; C. A. Austin, J. S.; Rev. T. H. Howard, Chaplain; R. H. Myrick, Marshal; Ben Jackson, Tyler; Joe Hamilton, Harrison Bivins, N. Manell, Willie Liddell, J. Perryman, Umproth Olney, Oscar Swions, George Bellamy, Scott Stanford.

Time of stated meetings, second and fourth Friday nights in each month.

Summary of work: Number initiated, 4; number passed 4; number raised 4; number admitted 1; number dimitted 1; number deceased 1; number suspended 2; number reinstated 2.

KING DAVID NO. 49.

J. D. Perkins, W. M.; J. A. Marshall, S. W.; A. B. Walton, J. W.; E. D. Marshall, Treasurer; F. L. Rice, Secretary; George Everett, S. D.; Willie Hines, J. D.; Alex Gatlin, S. S.; Frank Hudson, J. S.; E. B. Cumming, Chaplain; M. H. Hudson, Marshal; Wyley Green, Tyler; A. L. Griffin, Thomas Lack, Tile Rogers, Henry Smith, Charles Edwards, Robert Hamilton, J. Bryant, P. C. Chandler, A. L. Midgett, Henry McFadden, Squire Brown, Simon Lissmore.

Time of stated meetings, first and third Monday nights.

Summary of work: Number initiated 1; number passed 1; number raised 1; number dimitted 1; number deceased 1; number expelled 2; number reinstated 1.

NEBUCHADNEZZA NO. 50.

P. L. Evans, W. M.; H. W. Wootson, S. W.; R. W. Williams, J. W.; W. D. Dixson, Treasurer; N. K. Wilcox, Secretary.

Summary of work: Number suspended 7.

HERMAN NO. 51.

A. L. Felton, W. M.; G. F. H. McDonald, S. W.; James Doster, J. W.; Red Brown, Treasurer; Rev. J. S. Brown, Secretary Eli McKenzie, S. D.; W. L. Barber, J. D.; G. S. Johnson, S. S.; N. Kendrick, J. S.; W. M. Brooks, Chaplain; A. L. Hall, Marshal; N. Calebs, Tyler; Green Dean, A .L. Felton, P. M., Rev. J. S. Brown, P. M.

Time of stated meetings, first and second Friday nights.

Summary work: Number dimitted 1; number deceased 1; number reinstated 2.

REPUBLIC NO. 52.

W. L. Rue, W. M.; M. L. Juniper, S. W.; John Beaty, J. W.; Henry Porter, Treasurer; J. E. Blanks, Secretary: B. C. Scott, S. D.; Johnnie Porter, J. D.; Colan McAllister, S. S.; R. M. Jasper, J. S.; A. H. Holmes, Chaplain; Charley Reid, Marshal; W. M. Byrd, Tyler; E. J. Blanks, H. T. Beaty, Moses McRae, J. C. McIver, J. L. Nixson, H. C. Hawk,

H. McAllister, C. F. Martin, Robert Troops, John Bennett, S. F. Byrd, Lonnie Byrd, W. W. Bellamy, J. C. Jones, L. M. McAllister, H. D. Williams, Peter Bell.

Time of stated meeting, third Friday in each month.

Number initiated 9; number passed 9; number raised 9; number deceased 1; number suspended 2; number reinstated 2.

MT. PISGAH NO. 53.

H. Hill, W. M.; J. H. Ross, S. W.; Jackson Hatcher, J. W.; Robert Stephens, Treasurer; G. W. Allen, Secretary; S. Gambles, S. D.; P. C. Tinsley, J. D.; Mack O'Neal, S. S.; J. T. Williams, J. S.; A. Wright, Chaplain; Z. Ridley, Marshal; Wesley Marion, Tyler; Walter S. Stephens, Jackson Burney, Eli Colston, H. W. Johnson, J. S. Kelsey, R. S. Johnson, William Green, Edward Marshal, William Lewis, W. H. Taylor, James S. Schyler, Alex. Williams, Isiah Pitts, William Mabrey, Henry Peck, Thomas Williams, L. F. O'Bryan, L. H. Smith, Humphrey Lamb, Jackson Finney, George Clark.

Time of stated meetings, second and fourth Tuesday evenings in each month.

Summary of work: Number suspended 11.

MT. VERNON NO. 56.

Rev. J. E. Graham, W. M.; H. H. Graham, S. W.; D. C. Moore, J. W.; Henry Payne, Treasurer; C. F. Thompson, M. D., Secretary; W. M. Horn, S. D.; A. D. Ashley, J. D.; William Williams, S. S.; L. J. Jones, J. S.; Rev. J. F. Bishop, Chaplain; H. F. Thomas, Marshal; K. S. Robinson, Tyler; E. J. Bush, J. F. Bishop, William McGraw, J. L. Rodgers, M. L. Hays, Alexander Dougalss, R. B. McLendon, Wesley Worthington, G. M. Mitchell, Anthony Walton, Sherman Horn, Jacob Cason, Charley Walton, S. M. Medlock, O. H. McZurnon, J. E. Brown.

Time of stated meetings, second and fourth Friday nights.

Summary of work: Number initiated 5; number passed 5; number raised 5; number dimitted 4; number suspended 4; number reinstated 4.

EASTERN STAR NO. 58.

J. S. West, W. M.; G. L. Savage, S. W.; D. Blaun, J. W.; J. S. Stephens, Treasurer; Bill Wright, Secretary; S. Walker, S. D.; Phenil Smith, J. D.; H. B.Roun, S. S.; D. Armstrong, J. S.; J. S. Pridgen, Chaplain; Tony Glenn, Marshal; Sam Carrington, Tyler; J. S. West, John Stephens, C. Jones, S. Walker, H. Sinclair, W. A. Selons, J. S. Pridgen, T. Green, D. Armstrong, Morris Casidy, C. Walker, T. L. McConnell, I. Sabe Haygood, M. Pee, H. H. Card, G. W. Dais, R. Wilson, S. S. Clovise, F. Jones, Sol Brown, L. C. Powell, L. B. Shallman, J Carr, P. Coleman.

Time of stated meeting, first Saturday at 9 p. m.

Summary of work: Number initiated 4; number passed 4; number raised 1; number dimitted 1; number suspended 16; number reinstated 3.

ST. MARKS NO. 59.

William Marshall, W. M.; J. C. Styles, S. W.; C. G. Dunn, J. W.; J. B. Motley, Treasurer; R. W. Durham, Secretary; J. B. Davis, S. D.; T. P. Parks, J. D.; James Weston, S. S.; William Seals, J. S.; A. J. Jefferson, Chaplain; J. H. Harper, Marshal; A. W. Howard, Tyler; C. W. Williams, George Williams, J F. Kimbrough, E. Grier, M. Reed, John Melton, B. Reed, R. L. Marshall, I. C. Moye, G. L. Tippett, E. W. Reddick, S. J. Jackson, S. L. Edwards, D. J. Whitfield, Thomas Harvey, J. W. Whitfield, S. R. Richardson, N. Crayton, Geo. Grace, Burel Brown, W. H. Gary, R. A. Crumbly, Reuben Hardrick, D. H. Henry, J. R. Willis, Wesley Brown, Henry Jackson, H. J. Jackson, Wash Garrett, Calvin Hawk, C. A. Scott, Sam Kimbrough, L. R. Bridges, Willis Hawk, Judge Henry, E. W. Whitfield.

Time of stated meetings, Friday before the second sunday in each month.

Summary of work: Number initiated 8; number passed 8; number raised 8; number admitted 1; number dimitted 1; number suspended 7; number expelled 1; number reinstated 1.

ST. PAULS NO. 60.

A. H. Wickers, W. M.; I. H. Singleton, S. W.; Oscar Davis, J. W.; L. M. Colson, Treasurer; William L. McAfee, Secretary; S. E. Monroe, S. D.; E. D. Horn, J. D.; Dennis Smith, S. S.; Henry Jones, J. S.; Andrew Fulton, Chaplain; James Ponder, Marshal; G. Bryant, Tyler; Ben Little, Robert Davis, G. H. Ennis, E. W. King, A. Lathrope, T. H. McGhee, Sam Moseley, W. G. Cowan, Daniel Thomas.

Time of stated meetings, second and fourth Friday nights.

Summary of work: Number dimitted 1; number deceased 1; number suspended 6.

CORINTHIAN NO. 61.

H. L. Wilson, W. M.; F. M. Smith, S. W.; A. E. Williams, J. W.; B. J. Jordan, Treasurer; Dr. C. M. McCarthy, Secretary; L. S. Andrews, S. D.; R. A. Lawrence, J. D.; ———— S. S.; ———— J. S.; S. P. Barron, Chaplain.

Time of stated meeting, third Friday night.

Summary of work: Number reinstated 2.

SHILOH NO. 63.

George A. Blanchard, W. M.; Thomas Cornelison, S. W.; Stephen Gibson, J. W.; Squire Owens, Treasurer; Humphrey Eins, Secretary; Harper Benson, S. D.; Alex. Williams, J. D.; Daniel Grant, S. S.; John Finch, J. S.; Rev. L. Williams, Chaplain;; Willie Mayes, Marshal; Fred Sutton, Tyler; Jordan Sherman; Albert Tombs, I. J. Means, Wedley Willis.

Time of stated meetings, Thursday night before the second and fourth Sundays in each month.

LANDMARK NO. 64.

J. J. Jerkins, W. M.; H. B. Brown, S. W.; D. W. Wil-

liams, J. W.; G. W. Smitherman, Treasurer; C. H. Williams, Secretary; J. H. Davis, S. D.; J. D. Donaldson, J. D.; W. W. McLendon, S. S.; Joe Brown, J. S.; W. S. Mason, Chaplain; Archez Woodward, Marshal; Steve Daniel, Tyler; N. G. McCall, W. J. Mitchell, B. R. Knight, John Clark, Monroe Wynn, D. C. Allen, E. V. Wells, A. D. McLoud, B. B. Blackshear, David Wells, G. F. Farson, Henry Sharp, Thomas Morgan, Rev. E. Hix, A. L. Simmons, Isaac O'Neal, W. Dasher, Rev. W. Daniel.

Time of stated meeting, second Friday in each month.

Summary of work: Number initiated 2; number passed 3; number raised 2; number admitted 2; number dimitted 2; number suspended 6; number reinstated 2.

WESTERN STAR NO. 65.

G. H. Best, W. M.; Brantley Spencer, S. W.; ———— J. W.; Spencer Hunter, Treasurer; E. S. Williams, Secretary; E. F. Williams, S. D.; Charles Best, J. D.; Charles Mitchell, S. S.; ———— J. S.; Nelson Best, Chaplain; ———— Marshal; H. P. Ponder, Tyler.

Time of stated meeting, first Friday in each month at 10 o'clock.

JERICHO NO. 66.

J. Dortch, W. M.; J. H. Head, S. W.; E. K. Mitchell, J. W.; L. Jones, Treasurer; Thomas Witherspoon, Secretary; Chatman Smith, S. D.; Wash Cooper, J. D.; L. Livingston, S. S.; J. J. Hogg, J. S.; Moses Turner, Chaplain; H. B. Bryant, Marsnal; R. Anthony, Tyler; R. H. Cobb.

Time of stated meetings, first and second Friday nights in each month.

Summary of work: Number dimitted 1; number suspended 10.

WESTERN LIGHT NO. 67.

A. W. Oliver, W. M.; Frank Pierce, S. W.; Cato Wilson, J. W.; S. A. Asgood, Treasurer; W. M. Pate, Secretary; John Newkirk, S. D.; Lewis Boyd, J. D.; N. H. Oliver, S. S.; Fraser Hannah, J. S.; W. T. Covington, Chaplain, B. Harris, Marshal, M. L. Nance, Tyler; Moses Darden, John Wooden, R. Walthour, J. H. Bacon.

Time of stated meeting, first Friday in each month.

Summary of work: Number dimitted 8; number deceased 2; number reinstated 4.

MT. NEBS NO. 68.

F. S. Andrews, W. M.; J. L. Curbie, S. W.; F. G. Gradie, J. W.; James Baten, Treasurer; W. B. Buckhalter, Secretary; William Dinkins, S. D.; R. N. Graham, J. D.; George Stewart, S. S.; Andrew Roberts, J. S.; J. M. McCoy, Chaplain; I. S. Perry, Marshal; H. Simpson, Tyler; M. B. Melvin, Curtis Sutton, I. S. Swinson, G. W. Eubanks, Sam Lemont, S. B. Butler, London Smith, J. B. Shells, J. R. Rigans, D. S. Stevens, P. T. Kinnon, Amos Robinson, A. L. Moore, H. Gay, D. L. Barden,

N. B. Robinson, Julian Robinson, William Sutherland, M. H. Harris, Amos Dinnis, John Jackson, P. E. Craff, C. H. Sigara, Owen Sutton, A. Redin, H. Clerkley, H. A. Johnson, William McLeod, John Goins, S. R. Oxendine, Alex Hannon, G. D. Smith, John Dunlap, J. F. Beallem, Josh Parson, P. M. Wortham, James Johnson.

Time of stated meeting, fourth Friday night.

ST. THOMAS NO. 70.

W. H. Stevens, W. M.; M. Reddick, S. W.; W. L. Tatum, Secretary; N. Davenport, Chaplain; C. Stevens, M. Turner.

Time of stated meetings, second and fourth Friday nights in each month.

Summary of work: Number dimitted 1; number suspended 7.

EZEKIEL NO. 71.

D. A. Akins, W. M.; D. J. Jones, S. W.; S. H. Rush, J. W.; H. F. McGriff, Treasurer; W. B. Robinson, Secretary; Jas. King, S. D.; Sol. Baker, J. D.; W. D. Brinkley, S. S.; G. W. Hawthorn, J. S.; Levi Kelley, Chaplain; George Butler, Marshal; William Lomax, Tyler; R. Hawthorn, T. G. Hayes, A. J. Richardson.

Time of stated meetings, second and fourth Friday nights in each month.

Summary of work: Number initiated 1; number passed 1; number raised 1; number suspended 1; number reinstated 1.

MOONLIGHT NO. 72.

T. E. Mandeville, W. M.; Alex Williams, S. W.; Steve Mallard, J. W.; A. Speight, Treasurer; J. B. Turner, Secretary; C. Alexander, S. D.; Sam Henderson, J. D.; A. L. Butler, S. S.; A. G. Makes, J. S.; Moses Turner, Chaplain; Reuben McCoy, Marshal; William Ray, Tyler; Thomas Hanks, G. W. Peterman, Calvin Smith, Toney Wells, Harry Whatley, Robert Turner, Louis Hill, Peter Walker, Jacob Methvin, Mack Hamilton.

Time of stated meeting, fourth Friday night in each month.

Summary of work: Number reinstated 2.

APLINE NO. 73.

G. W. Garven, W. M.; L. Malachia, S. W.; T. W. McWhite, J. W.; E. Radliff, Treasurer; D. J. Wilson, Secretary; T. M. Prior, S. D.; P. K. King, J. D.; J. W. Wiggins, S. S.; J. Phillips, J. S.; E. Malachia, Chaplain; S. B. Lott, Marshal; William Lott, Tyler; D. A. Evan, T. B. Edward, J. C. Carter, Hen. Herring, A. L. Britt, W. H. Howard, O. J. Burney, G. W. Burnett, G. W. Purdie, N. Reed, H. J. Wilson, J. L. McLeod, W. M. Mazyck, A. Lott, Lewis Lott, William F. McNair, L. McQueen, Frank Duncan, Thomas Davis, Charlie Davis, Frank Crawford, William Salmons, S. P. Singleton, K. D. Davis, H. Murphey, J. B. Bishop, Robert Hewett, W. R. Rivers, S. Dorkins, S. Moore, Frank Williams.

Summary of work: Number suspended 11; number expelled 2.

Image ID: 10845016

OAK CITY NO. 74.

Charley F. Wilson, W. M.; Spencer W. Harris, S. W.; Louis F. Jones, J. W.; Abner Guy, Treasurer; F. D. Campbell, Secretary; ———— S. D.; John Barco, J. D.; E. H. Henderson, S. S.; J. Anston, J. S.; J. H. Harris, Chaplain; Dave Carter, Marshal; Grant Cunningham, Tyler; J. A. Grant, F. Ash, W. W. Bowman, M. A. Whaley, G. R. Hutto, H. Wallace, George Williams, R. White, P. Lester, W. M. R. Peace, David C. Carter, J. Ryals, I. A. Oliver, S. Gillins, W. L. Gibson, D. Snelson, R. U. Wade, S. Brown, A. Reynolds, E. B. Brown.

Time of stated meetings, first and third Wednesday night in each month.

U. L. HOUSTON NO. 75.

Samuel Bowen, W. M.; Moses Butler, S. W.; John Burney, J. W.; Morris Butler, Treasurer; W. M. Maxwell, Secretary; A. D. Morrison, S. D.; Mackey Brown, J. D.; J. C. Mitchell, Steward; Joe Brown, Marshal; J. B. White, Tyler; S. Bowen, Moses Butler, John Berney, Morrill Butler, A. Grant.

Summary of work: Number suspended 2; number reinstated 1.

ST. JOSEPH NO. 76.

Rev. A. Shaw, W. M.;; Isaac Biners, S. W.; John Matthews, J. W., W. B. Burt, Treasurer; A. B. Hawkins, Secretary; J. H. Lathan, S. D.; C. I. Jones, J. D.; S. Minott, S. S.; A. Rambo, J S.; T. W. Daniel, Chaplain; Willey Crumby, Marshal; R. Hendrix, Tyler; Y. Collins, S. H. Glispy, B. Palmer, G. Marchiel, Jonas Jones, M. Mitchell, H. P Matricks, Alex Ray, J. W. Garland, P. M., F. Ray, P. M., M. Hendrix, P. M., Harry Daniels, S. Floyd, J. Aikins, Jordan Newkirk, S. Sikes, Wilby Jeams, R. L. Sapp, G. Thomas F Sapp, James Lillie, W. H. Weaner, W. M. Burke, J. L. McKinney, E. R. Radford, R. L. Hodges, H. R. Richardson, W. M. Richardson, M. R. Baldwin, L. A. Rush, W. M. Newkirk, N. E. Townsnille, Y. E. Lidge, G. W. Warsburg, A. Nox, Milton Baker, Adam Creems, Primas Heseter, R. G. Gaddas, Jonas Rivers, E. H. Harris, W. R. Kennedy, H. Fabin, S. Tomblin.

Time of stated meeting, second Friday in each month.

Summary of work: Number initiated 5; number passed 5; number raised 5; number admitted 15; number dimitted 1; number deceased 1; number suspended 7; number reinstated 3.

DEBORAH NO. 77.

M. B. Millen, W. M.; J. M. Bailey, S. W.; D. L. Walker, J. W.; W. H. Walker, Treasurer; J. L. Millen, Secretary; G. W. Bailey, S. D.; S. Millen, J. D.; John Bailey, Tyler; Professor D. S. Collins, Professor E. H. Brown, P. Z. Tisba, Geo. Corner, L. White, Luke Duran, Rev. N. A. Farmer, James Bacon.

Time of stated meeting, first Friday night in each month.

Summary of work: Number suspended 2; number reinstated 1.

MT. ARARAT NO. 78.

R. B. F. Collier, W. M.; J. H. Jones, S. W.; I. W. Richardson, J. W.; Clem Roseboro, Treasurer; J. D. Plowden, Secretary; Jack Cook, S. D.; Will Oliver, J. D.; John Brown, S. S.; W. D. Davis, J. S.; Peter Oliver, Chaplain; E. Warren, Marshal; Sol Blacksher, Tyler; S. M. Jones, J. H. Grant.

Time of stated meeting, Tuesday night before second Sunday in each month.

Summary of work: Number initiated 1; number passed 1; number raised 1; number suspended 16.

KENNESAW NO. 79.

M. C. Parker, W. M.; A. J. Dew, S. W.; L. P. Payne, J. W.; C. J. Cain, Treasurer; C. W. Driver, Secretary; J. H. Clark, S. D.; N. B. Cleghorn, J. D.; J. L. Finley, S. S.; N. Maxwell, J. S.; H. L. Ferguson, Chaplain; W. F. Ingram, Marshal; J. T. Silmon, Tyler; Mark Adams, James Adrine, E. W. Clarke, J. H. Clarke, T. M. Dent, C. S. Foster, James Lacey, Rev. C. McCurdy, Rev. William Munds, Rev. M. E. Cawthorn.

Time of stated meetings, first and third Tuesday nights in each month.

Summary of work: Number admitted 1; number dimitted 1; number suspended 12; number reinstated 1.

JONATHAN NO. 80.

H. Bandill, W. M.; S. Brown, S. W.; Albert Edgeston, J. W.; Lish Miller, Treasurer; W. Harris, Secretary; I. C. Bell, S. D.; R. Williams, J. D.; J. Smith, S. S.; Oliver Elton, J. S.; E. M. Stephen, Chaplain; Thomas Goffery, Marshal; Carolina Phillips Tyler; H. Bell, James Thomas, Oliver Jackson, F. Smith, W. M. Aken, C. H. Dimkin, George Bell, P. Elliott, Porter Hall, Medie Phillips, W. M. Gaffney, C. J. Pettigrew, L. Bell, W. Williams.

Time of stated meeting, the fourth Saturday in each month.

Summary of work: Number admitted 2; number suspended 3; number expelled 1; number reinstated 2.

ZERUBBALT NO. 82.

H. W. Porter, W. M.; W. P. Porter, S. W.; R. J. Jenkins, J. W., S. R. Walker, Treasurer; J. W. Hardee, Secretary; H. M. Smith, S. D.; R. B. Parker, J. D.; Eli Hall, S. S.; W. M. Smiley, J. S.; W. C. Cooper, Chaplain; J. U. Hardee, Marshal; S. P. Miller, Tyler; S. M. Walker, P. M., H. Murrant, C. B. Porter, L. Nailes, D. Turtle, P. W. Smiley, H. W. Boyad, F. Roberts, W. M. Battles, S. Anderson.

Time of stated meeting, second Friday in each month.

Summary of work: Number initiated 1; number passed 1; number raised 1; number deceased 1; number suspended 9; number reinstated 4.

NEW HOPE NO. 83.

Rev. C. M. Moon, W. M.; J. M. Man, S. W.; J. H. June, J. W.; B. S. Street, Treasurer; J. E. Street, Secretary; J. H. Curby, S. D.; Joe Wimberly, J. D.; S. B. Street, S. S.; C. P. Pope, J. S.; S. P. Patrick, Chaplain; M. McKesner, Marshal; C. L. Galloway, Tyler; A. D. Turner, S. R Perry, H. Moore, Jaken P. Freeman, Henry Bennett, I. S. Sanders, J. W. Guin, S. N. Nelson, W. L. Bryes, Noel Howard, Bunk Jackson, Elbert Battle, Johnson Ashford, G. M. Edwards, Mose Green, John McCalley, Daniel Pearson, Henry Harper.

Time of stated meetings, first Friday night and third Saturday nights in each month.

Summary of work: Number initiated 5; number passed 5; number raised 5; number admitted 2; number dimitted 1; number suspended 1.

CLIFTON NO. 84.

N. J. Innvan, W. M.; F. C. Clark, S. W.; J. C. Manbly, J. W.; L. Turner, Treasurer; H. King, Secretary; H. Hudson, S. D.; S. T. Dixson, J. D.; G. W. Wallies, S. S.; P. A. Gregory, J. S.; R. Wilcox, Chaplain; C. Coats, Marshal; J. B. Barnes, Tyler; R. T. Galloway, John Turner, B. J. Read, T. G. Galloway, Frank A. Cox, John King, L. Lacklear, Simon Colson.

Time of stated meetings, first and third Friday nights of each month.

MT. LEBANON NO. 85.

M. R. Roberts, P. M., W. M.; L. W. Rountree, S. W.; G. Newsom, J. W.; H. Sermons, Treasurer; J. R. Sermons, Secretary; J. C. Wright, S. D.; Robert Stroud, J. D.; Rev. T. Lightsey, Steward; Reddick Franklin, Steward; John Roberts, Isaac Mobley, E. W. Sharpe, L. H. Roberts, Rev. D. Folsom, H. Bentley, Willie Mobley, J. W. Rountree, B. F. McFall, J. C. Wilcox.

PLYMOUTH NO. 86.

W. J. Peek, W. M.; E. J. Thomas, S. W.; Ed. Betts, J. W.; M. M. Dowdell, Treasurer; E. R. Drakeford, Secretary; W. A. Wynn, S. D.; William King, J. D.; H. Harper, S. S.; Thomas Wright, J. S.; Robert McBride, Chaplain; James Anderson, Marshal; G. B. Preyer, Tyler; Frank Adams, James Anderson, William Andrews, James Armstrong William Austin, William King, John J. Baker, William H. Baugh, Ed. Betts, Morris Black, Case Brown, W. H. Brown, A. Brown, Rev. P. J. Bryant, Dee Craig, George W. Days, M. M. Dowdell, E. R. Drakeford, John Dunn, Marcus Edwards, P. Gorman, H. Harper, Samuel L. Harris, Samuel T. Harris, John W. Harwell, N. D. Jackson, W. H. Jackson, C. J. Jones, I. J. Jones, R. L. Jones, George Johnson, W. J. Johnson, R. Kellar, Perry Keith, W. S. Logan, J. T. Lemmons, Dr. J. W. Madison, J. P. K. Maddox Marshall Maddox, Thomas Maddox, C. A. Moon R. McBride, R. McConathy, R. Nelms, Alf. Person, W. J. Peek, Thomas W. Payne, Arthur J. Pierce, G. B. Preyer, George W.

Ragland, Ed. Scott, William Stephens, E. J. Thomas, F. B. Turner, Isham Speer, Thomas Wright, George Wilson, H. M. Kelley, Edgar N. Parks, Walter White, W. A. Wynn, G. W. Wayne.

Time of stated meetings, first and third Thursdsy nights in each month.

Summary of work: Number initiated, 11; number passed 11; number raised 11; number dimitted 1; number deceased 2; number suspended 5; number reinstated 2.

MAGNOLIA NO. 87.

L. A. Hardy, W. M.; Daniel Saunders, S. W.; Henry Wilson, J. W.; Wesley Holt, Treasurer; Henry Berrian, Secretary; Simon Bailey, S. D.; S. A. Lewis, J. D.; B. J. Harpslip, S. S., C. L. Carter, J. S.; Charles Foster, Chaplain; C. P. Perty, Marshal; Joe Holmes, Tyler; James Thomas ,Saul Boose, L. A. Hardy, Daniel Saunders, Henry Wilson, Wesley Holts, Henry Berrian, Simon Bailey, S. H. Lewis, Barney Smith, B. J. Hayslip, C. L. Carter, Charles Foster, C. P. Perty, Joe Holmes.

Time of stated meetings, every Saturday night before first and third Sundays in each month.

Summary of work: Number initiated 1; number passed 1; number raised 1; number suspended 8.

EZRA NO. 88.

C. R. McDonald, W. M.; Samuel Whitson, S. W.; J. L. Walker, J. W.; G. N. Williams, Treasurer; Robert Lesesne, Secretary; J. R. Beal, S. D.; Chancy Carroll, J. D.; J. W. Jones, S. S.; J. S. Peterson, J. S.; G. W. McClary, Chaplain; A. E. Campbell, Marshal; W. M. Williams, Tyler; P. M., A. B. Blossom, T. A Boykin, J. M. Blunt, I. H. Murphy, March Mitchell, Thomas Mercer, H. W. Page, A. M. Macon, T. S. Lowry, Peter Williams, George Rainey, W. M. Jefferson, Hughie Louis, John Paschal, V. Smart, Matthew Tillman, Joe Terry, Frank Peay, Henry Page.

Time of stated meeting, first Friday in each month.

Summary of work: Number initiated 2; number passed 3; number raised 3; number dimitted 2; number suspended 10; number reinstated 1.

VANDER HOSS NO. 89.

W. M. Williams, W. M.; R. F. Bradshaw, S. W.; J. W. Wooten, J. W.; J. W. Walker, Treasurer, Rev. M. P. McAllister, Secretary; W. M. Mitchell, S. D.; W. C. McRae, J. D.; J. A Steedstill, S. S.; L. W. Horen, J. S.; R. Felix, Chaplain; ———— Marshal; R. F. Barkins, Tyler; R. B. Stuckey, W. M. Porter, C. I. Clements, W. H. Roberts, Abe Nickson, P. Andrews, Peter Lewis, H. W. McCrayer, C. H. McKay, Taylor Parks, J. E. Edwards, J. T. Mitchell, P. L. Lewis, Moses Braxton.

Time of stated meeting, Saturday before the second Sunday in each month.

Summary of work: Number initiated 1; number passed 2;

number raised 3; number deceased 1; number suspended 2; number reinstated 1.

WIDOWS SON NO. 90.

F. F. Clarke, W. M.; D. Williams, S. W.; H. Harper, J. W.; P. B. Boston, Treasurer; L. Holmes, Secretary; R. T. Whitehead, S. D.; B. P. Putnam J. D.; E. D. Brown, S. S.; Jerry Atkins, J. S.; Rev. S. L. Walker, Chaplain; Joe Simmons, Marshal; W. Jones, Tyler; W. J. Miles, M. Scott, Jim Goodman.

Time of stated meetings, first and third Friday nights.

Summary of work: Number initiated 3; number passed 3; number raised 3; number deceased 1; number suspended 13; number expelled 1.

ST. BARNABAS NO. 91.

C. L. Davis, W. M.; M. H. Davis, S. W.; J. J. Shaw, J. W.; C. C. Williams, Treasurer; W. R. Hudson, Secretary; W. H. Brown, S. D.; L. C. Drake, J. D.; E. Hodges, S. S.; Charles Johnson, J. S.; J. W. Parham, Chaplain; E. Ficklin, Marshal; Bounty Evans, Tyler; T. Swint, A. T. Felts, J. H. Davis, Welborn Rogers, New Sims, Ned Hill, J. E. Harris.

Time of stated meetings, second and fourth Friday nights in each month.

Summary of work: Number initiated 1; number raised 1; number suspended 1.

PURITZ NO. 93.

J. T. Barnes, W. M.; W. B. Riley, S. W.; H. Jacob, J. W.; W. H. Clethen, Treasurer; M. Jackson, Secretary; E. P. Jones, S. D.; William Crapps, J. D.; W. H. Thomas, S. S.; G. W. Young, J. S.; Moses Jordan, Chaplain; H. Thomas, Marshal; Robert Owens, Tyler; I. Brookins, J. T. Toombs, H. Wilson, Sam Dixon, William Armstrong, C. Ruffin, Thomas Milliner, Alex. Graham, Sam Miller, H. Chambers, Nettie Lee, Dan Owens, R. Jackson, R. G. Jackson, S. B. Jackson, C. Jones, H. Croley, James Greggs, Sidney Sanders, J. A. Kincey.

Time of stated meetings, first and third Tuesday evenings at 3:30 p. m.

Summary of work: Number initiated 2; number passed 2; number raised 2; number admitted 2; number dimitted 1; number suspended 2; number reinstated 3.

SHARON NO. 94.

G. D. Bryant, W. M.; A. L. Lockleayer, S. W.; A. McPherson, J. W.; James Gupton, Treasurer; C. E. Fulmore, Secretary; H. Albritten, S. D.; Titus Edwards, J. D.; F. Williams, S. S.; M. Jenkins, J. S.; R. Crockfield, Chaplain; Jeff Boykin, Marshal; James Joseph, Tyler; T. B. Brown, John Albritten, John Finnel, M. J. Burney, J. B. Brown, M. H. Bryant.

Time of stated meetings, first and third Friday nights.

Summary of work: Number admitted 2; number suspended 2.

STARLIGHT NO. 95.

J. Holmes, W. M.; B. J. Grace, S. W.; Charley Jenkins, J. W.; John Holmes, Treasurer; H. C. Fairfax, Secretary; M. M. Brown, S. D.; L. H. Hunter, J. D.; W. M. Reddin, S. S.; M. F. Hayes, J. S.; J. King, Chaplain, ————, Marshal; Anderson Powell, Tyler; J. Haines, C. Crouch, C. Chatman, Olden George, A. L. Page, Eddy Ford, R. Ford, H. H. Hayes, Frank Turner, A. L. Johnson, —— Bradshaw.

Time of stated meeting, fourth Friday night in each month.

Summary of work: Number initiated 5; number passed 5; number raised 5; number dimitted 1; number suspended 2; number reinstated 1.

ST. PHILIPS NO. 96.

L. C. Coppeck, W. M.; E. L. Thomas, S. W.; L. P. Pughsley, J. W.; L. F. Samples, Treasurer; H. B. Pughsley, Secretary, R. L. Freeman, S. D.; C. J. Jackson, J. D.; J. W. Wilson, S. S.; Emmet Rountree, J. S.; A. L. Coleman, Chaplain; —— ———— Marshal; James Coppeck, Tyler; J. M. Woods, P. M., Jordan Chance, Levan Dukes, S. E. Felder, Edmond McLeod, Joseph Bryant, James Howell, Eugene Ross, A. D. Edington.

Time of stated meeting, Saturday before the second Sunday in each month.

Summary of work: Number raised 3; number admitted 1; number suspended 3; number dimitted 1.

T. A. MILEDGE NO. 97.

James Carter, W. M.; Joe Robinson, S. W.; Isiah Cooper, J. W.; Abner McCullough, Treasurer; Abram Kelly, Secretary; Pat Booth, S. D.; Jason Lovett, J. D.; Sandy Washington, S. S.; General Roberts, J. S.; Ben Roberts, Chaplain; Kit Roberts, Marshal; James C. Carter, Tyler; James Carter, Joe Robinson, J. C. Cooper, Pat Booth, Jason Lovett, Abner McCullough, Sandy Washington, J. A. Carter, Ben Roberts, D. K. Roberts, General Roberts, Emanuel Brown, Abram Kelly, Richard Kelly.

Time of stated meeting, first Friday in each month before full moon.

Summary of work: Number deceased 3.

PURNELL NO. 99.

J. W. Jacobs, W. M.; H. W. Williams, S. W.; E. D. Somerset, J. W.; B. C. Little, Treasurer; J. I. Harris, Secretary; G. W. Wilson, S. D.; N. N. Borans, J. D.; Joe Werther, S. S.; A. Hammay, J. S.; G. S. Statom, Chaplain; W. E. Wooten, Marshal; W. N. McNeil, Tyler; James Machell, Will Corbett, John Harris, E. D. Reed, Daniel Follen, L. Fox, E. Smith, J. E. Wilson, W. M. Murry, E. D. Dunmore, W. J. Richardson, P. C. Nelson, M. D. Michener, W. L. Trager, Grant Smith, Henry Murry, H. Young, B. Aulmon, R. D. Williams, L. Weeks, R. F. Branton, Jacob Ellis, S. R. Pringle-

ton, Will Tucker, L. Pottis, Will Pope, James Barnes, W. G. Braswell, D. Burch, Jim Slaton, W. M. Nicholls, N. Arrington, R. B. Blake, A. B. Gilmore, T. B. Almon, J. W. McMan, W. M. Green, Grant Sminsky, A. King, C. Britton, J. W. Jacobs, H. W. Williams, E. D. Somerset, B. C. Littles, J. I. Harris, G. W. Williams, N. N. Borns, Gus Werther, A. Hemingway, G. S. Slaton, W. E. Wooten, W. H. McNeal, E. Warren.

Summary of work: Number initiated 26; number passed Time of stated meetings, second and fourth Friday nights. 26; number raised 26; number admitted 3; number dimitted 1; number suspended 15; number reinstated 9.

EMPIRE NO. 100.

G. W. Wheeler, W. M.; Milus Long, S. W.; Judge Young, J. W.; Henry Jones, Treasurer; W. T. Marsh, Secretary; George McWhorter, S. D.; M. F. Wheeler, J. D.; Thomas Ward, S. S.; Lee Warthen, J. S.; George Salmon, Chaplain; Robert Clark, Marshal; Henry Forney, Tyler; Henry Forney, Thomas Johnson, Henry Jones, William Walker, M. F. Wheeler, Bradford Puryear, G. W. Wheeler, M. Lany, Judge Young, G. W. Solomon, James Garey, Lee Marthen, G. W. McWhorter, Pompey Canley, W. T. Marsh, Nelson Gibson, Thomas Ward, Robert Clark, Si. Jones.

Time of stated meeting, Saturday night before the second Sunday in each month.

Summary of work: Number initiated 1; number deceased 1; number suspended 1.

LAKE PARK NO. 101.

Robert Pierce, W. M.; Tread Hutson, S. W.; William Mathis, J. W.; Robert Parm, Treasurer; L. W. McMilian, Secretary; Fonza Curry, S. D.; James Haggins, J. D.; Frank Reed, S. S.; Samuel Kinsey, J. S.; G. W. Darnell, Chaplain; Peter Ratliff, Marshal; J. J. Jackson, Tyler; A. Corbett, James Gillard, William Hamons, S. M. Mathis, John R. Chapman, Ben Lewiston, Henry Dawsy, Charlie Peterson, L. C. Foreshee, Richard Griffith.

Time of stated meetings, second and fourth Saturday nights in each month.

Summary of work: Number initiated 3; number passed 3, number raised 3; number admitted 2; number dimitted 1; number suspended 3.

IONIC NO. 102.

Daniel Harris, W. M.; Hiram Wallace, S. W.; Charlie Durim, J. W.; G. W. Oats, Treasurer; H. T. Tiler, Secretary; J. H. Lewis, S. D.; Tom Jones, J. D.; Sumpter Brown, S. S.; H. Brown, J. S.; Henry Cowings, Chaplain; Henry Cobb, Marshal; Tillman Walker, Tyler; J. H. Hodges, P. M., O. Finge, S. Best, I. H. Davis, M. Mack, Isaac Harris, L. T. Thomas, Dave Terrell.

Time of stated meeting, fourth Friday night in each month.

Summary of work: Number initiated 3; number admitted 1; number suspended 10; number reinstated 1.

JEPTHA NO. 103.

S. W. Chandler, W. M.; W. H. Beckworth, S. W.; John V. Davis, J. W.; John C. Williams, Treasurer; H. Smith, Secretary; R. B. Glover, S. D.; R. Monroe, J. D.; Dock Lillard, S. S.; H. McCollister, J. S.; G. H. Hunter, Chaplain; Wright Park, Marshal; D. Flonay, Tyler; I. J. Jackson, H. J. Harris, P. M., John Sanders, West McMilon, Daniel Webb, R. H. Bryant, S R. Roberts, Peter Shepherd H. McCollister, T. T. Williams, James C. Moore, B. J. Davis, A. T. Page, Dan McCasker, S. Bradshaw.

Time of stated meetings, second and fourth Saturdays in each month.

Summary of work: Number suspended 14; number deceased 2.

HABAKUKUK NO. 106.

W. H. Wooten, W. M.; D. V. Hunter, S. W.; I. F. Johnson, J. W.; C. O. Rountree, Treasurer; A. J. Lennon, Secretary; John M. D. Shaw, S. D.; A. Rountree, J. D.; L. Lawrence, S. S.; C. H. Cansey, J. S.; R. B. Roberts, Chaplain; A. R. Bradford, Marshal; W. H. Williams, Tyler: R. A. L. Jones, M. G. Golasly, W. A. Austin, Henry McDonald, C. Hitesey, H. S. Smallwood, J. F. Miller, William Cirtous, Joseph McNeil, Allred Twigg, S. C. Hancsley, F. G. Golden, Willie Kelly, Henry Comb, John P. Gilbert, James Mobbley, J. E. Reddick, Thomas Roberts, Samuel Elmore, Samuel Lawrence.

Time of stated meeting, Saturday before the second Sunday in each month.

Summary of work: Number initiated 9; number passed 9; number raised 9; number admitted 4; number suspended 2; number reinstated 2.

NEW ERA NO. 107.

Cashin Smith, W. M.; E. W. Smith, S. W.; Frank Whitfield, J. W.; W. H. McNeal, Acting Treasurer; Frank D. Williams, Secretary; H. K. Stone, S. D.; W. H. McNeal, J. D.; A. Gantt, S. S.; James G. Houston, J. S.; D. Beckley, Chaplain: Allen Patterson, Marshal; O. C. Malone, Tyler; D. Beckley, W. M. Collins, John Whitfield, W. H. E. Carter, George Williams, James Smalley, Peter Thomas.

Time of stated meetings, second and fourth Monday nights in each month.

BRIGHT STAR NO. 108.

C. C. Hill, W. M.; E.Williams, S. W.; James Dukes, J. W.; Mitchell Blackstone, Treasurer; B. F. Johnson, Secretary: Emmet Grattick, S. D.; Frank Thompson, Tyler; George Lucas, R. C. Baldwin, E. Grattick, Simon Fullard, L. H. Ford, Frank Thompson, Henry Grattick, Walter Hancock.

Time of stated meeting, first Friday night in each month.

Summary of work: Number dimitted 2; number suspended 31; number reinstated 2.

MOUNT CALVARY NO. 109.

G. W. McLean, W. M.; M. F. Covington, S. W.; C. E. Green, J. W.; Nelson Dickson, Treasurer; A. Cooper, Secretary; N. C. Welch, S. D.; F. W. Walden, J. D.; Ned Green, S. S.; James Dapson, J. S.; J. S. Session, Chaplain; B. J. Wilson, Marshal; S. M. Johnson, Tyler; Wiley Cannel, Nelson Joseph, Ben Nelson, Ned Green, Jim Dobson, M. J. Covington, G. W. Gamble, Will Wright, A. B. Session, Paul Thomas, R. C. Covington, J. E. Jones, Ned Blow, W. J. Cooper, F. G. Green.

ST. GEORGE NO. 110.

C. C. Oliver, W. M.; William Grice, S. W.; Mitchell Bennett, J. W.; O. J. Means, Treasurer; T. E. Brooks, Secretary; Andrew Matthews, S. D.; S. Cotton, J. D.; J. H. Barnes, S. S., J. C. Chavis, J. S.; Thomas Jones, Chaplain; E. B. Cooper, Marshal; Reuben Givens, Tyler;; R. F. Chavis, James Mirac, Charles Moore, Judson Davis, Lee Benson, Irwin Roway, Doc. Bryant, Ed. Pate, Boston White, Augustus White, L. E. Waters Henry Joseph, Matt. Adkins, Andrew Williams, William Mercer, Green Joice, Mose Matthews, J. W. S. Bethune, Frank Patterson.

Time of stated meeting, Saturday after the first Friday in each month.

Summary of work: Number initiated 3; number passed 3; number raised 3; number suspended 3.

CRYSTAL NO. 112.

W. C. Thomas, W. M.; A. B. Reynolds, S. W.; R. T. Swopshire, J. W.; George H. Reed, Treasurer; Dr. H. R. Butler, Secretary; W. J. Moore, S. D.; Will Williams, J. D.; John Miles, S. S.; J. W. Hunter, J. S.; N. B. Barrett, Chaplain; T. A. Stewart, Marshal; W. A. Walker, Tyler;; W. B. Brooks, H. A. Rucker, J. M. Scott, R. T. Swopshire, Anderson Arthur, W. J. Goins, Mack Thomas, Ed. Brown, R. C. James, F. J. Epps, W. H. Smith, Christopher Jones, O. C. Jones, F. W. Johnson, E. W. Hanson, E. W. Sheppard. Dr. D. R. Green, E. H. Brass, Miles Thomas, L. L. Lee, H. E. Furlow, John Davis, E. T. Belsow, W. C. Austin, Byrd Stanley. W. J. Sessions, E. D. Wayne, Sidney Johnson, Rev. J. A. Brockett.

Time of stated meetings, second and fourth Monday nights in each month.

Summary of work: Number initiated 16; number passed 16; number raised 16; number admitted 2; number suspended 1; number reinstated 3.

HOUR GLASS NO. 113.

R. R. Borney, W. M.; Dr. Calhoun, S. W.; C. F. Frasier, J. W.; P. S., J. L. Baggs, Treasurer; J. M. Baggs, Secretary. Joseph Borney, S. D.; Wheeler Thomas, J. D.; A. Oliver, S. S.; R. Reese, J. S.; C. C. Garven, Chaplain; S. W. Watson,

Marshal; A. Osten, Tyler; Charlie Ottie, Item Johnson, W. M. Fabon, Henry Johnson.

Time of stated meeting, fourth Friday night in each month.

Summary of work: Number suspended 13.

MT. HOREB NO. 114.

T. O. Kernegia, W. M.; J. R. Holmes, S. W.; R. D. Dorsey, J. W.; Shade Brown, Treasurer; C. A. Isiah, Secretary; W. M. Kennedy, S. D.; D. H. Grant, J. D.; Joe D. Darden, S. S.; W. M. Carmichael, J. S.; Rev. H. R. Ray, Chaplain; N. J. Connolly, Marshal; O. Pringle, Tyler;; A. F. Devane, Wilson Bryant, W. W. Lewis, Rev. P. L. Jackson, Rev. E. M. Hawkins, J. E. Edwards, George Bryant, E. R. Darden, Ed. Tison, J. W. Marshall, Sandy Kemp, P. M., J. F. Clark, P. M., R. D. Parker, Z. B. Casten, S. A. Currie, Sam Redding, Isaac Drinks, O. D. Williams, J. H. Carmichael, J. H. Darden, John B. Baldwin, Henry Col, Sim Hill, P. M., A. J. Gould.

Time of stated meeting, second Friday night in each month.

Summary of work: Number initiated 4; number passed 4, number raised 4; number dimitted 2; number suspended 8; number reinstated 3.

BETHLEHEM NO. 115.

P. H. Hall, W. M.; N. Stubbs, S. W.; F. Watson, J. W.; S. Ricks, Treasurer; S. B. Bradley, Secretary; Bob Darte, S. D.; John Heck, J. D.; W. Carter, S. S.; L. Beckern, J. S.; ————Chaplain; C. Frazer, Marshal; Joe Williams, Tyler; John Tatnam, C. Cooper, D. Spurdy, J. P. Graham, E. Culbret.

Time of stated meetings, second and third Friday nights in each month.

Summary of work: Number initiated 2; number passed 2; number raised 2; number reinstated 1.

ATLANTA STAR NO. 116.

C. H. Jenkins, W. M.; Patrick Howell, S. W.; S. S. Favor, J. W.; Thomas L. Strickland, Secretary; E. H. Belcher, Treasurer; Thomas Willis, S. D.; S. L. William, J. D.; Will Dorse, S. W.; J. W. Willis, J. W.; C. Cornigan, Marshal: Rev. G. H. Ferguson, Chaplain; Belton Linder, Tyler; W. M. Woods, Willie Walker, O. A. Dunham, C. L. Markers, P. C. Williams, Martin Buggs, J. W. Calhoun, Sippeo Gaines, Redlia Jones, Grant Leverett, Nelson Bowen, Claton Schauks, Dock Green, Martin Holmes.

Time of stated metings, every first and third Tuesday evenings at 8 o'clock.

JOPPIA NO. 118.

G. W. Lanier, W. M.; S. P. Everett, S. W.; Joe Williams, J. W.; Lem Brown, Treasurer; G. W. Pittman, Secretary; Andrew Smith, S. D.; Isaac Young, J. D.; C. D. Dison, S. S.; ————J. S.; Jerry Brown, Chaplain; Richard Green, Marshal; Abe Wright, Tyler; George P. Hanan, Anthony McMillan,

Jerry Brown, Richard H. Green, Julius Simon, Moses Dunlap, H. D. Daniels, Henry Jones, Curtis Brown, Joe Lumpkin, D. W. Banks, H. J. Larkins, D. H. Henderson, J. H. Smith.

Time of stated meetings, second and fourth Fridays.

Summary of work: Number deceased 1; number suspended 1.

FIDELITY NO 119.

M. C. Tookey, W. M.; G. W. Williams, S. W.; E. L. Ross, J. W.; W. M. Smith, Treasurer; G. R. Robins, Secretary; W. D. Bryant, S. D.; P. W. Ross, J. D.; M. T. Tubb, S. S.; Geno Cobb, J. S.; A. Beasley, Chaplain; J. D. Raglin, Marshal; L. W. Woodward, Tyler; A. G. Hughes, J. T. Burdon, W. L. Dotson, Frank Shields, I. S. Porter, Geno Williams, John Knight, W. M. Pierce, Harrison Reany, Jackson Smith, Silas Shine, L. U. Burgess, T. D. Harris, E. B. Mayo, Frank Nelson, M. F. Burgess, B. T. Jones, Joe Williams.

Time of stated meetings, second and fourth Friday nights.

Summary of work: Number initiated 2; number passed 2; number raised 2; number dimitted 1; number suspended 15; number expelled 1; number reinstated 3.

KING SHOMAS NO. 120.

J. W. Woolbright, W. M.; A. D. Dibney, S. W.; Charley Curtis, J. W.; W. M. Williams, Treasurer; W. H. Jenkins, Secretary; S. Cronce, S. D.; R. J. Harper, J. D.; J. H. Johnson, S. S.; H. C. Cooper, J. S.; L. Johnson, Chaplain; M. J. Williams, Marshal; J. H. Hutton, Tyler.

Time of stated meetings, first and third Saturday nights in each month.

Summary of work: Number initiated 2; number admitted 1; number deceased 1; number suspended 5; number expelled 1.

MILLTOWN NO. 121.

T. A. Gary, W. M.; C. S. Speed, S. W.; Thomas Myrick, J. W.; James Darrian, Treasurer; J. V. Carter, Secretary; T. C. Morgan, S. D.; Alex. Lewis, J. D.; W. H. Graham, S. S.; W. H. Wright, J. S.; R. B. Brown, Chaplain; ———— Marshal; H. D. Daniels, Tyler; J. W. James, E. Sims, L. J. Hall.

Time of stated meeting, fourth Saturday night.

Summary of work: Number dimitted 1; number deceased 1.

SENEN STAR NO. 122.

L. C. Braswell, W. M.; C. E. Ellis, S. W.; A. R. Wright, J. W.; J. W. Radford, Treasurer; J. H. Canady, Secretary; A. J. Grunlee, S. D.; R. D. Rouse, J. D.; B. M. Dixon, S. S.; Walter Myers, J. S.; P. Baker, Chaplain; D. P. Pinkney, Marshal; G. H. Pinkney, Tyler; S. Dunham, J. P. Smith, J. H. Taylor, Neal Andrews, F. D. Bryant, J. H. Burnett, Richard Stephen.

Time of stated meeting, second Saturday night.

Summary of work: Number initiated 4; number passed 4; number raised 5; number dimitted 1; number suspended 3; number reinstated 2.

GENEVA NO. 123.

S. L Linder, W. M.; Wm. James, Secretary; A. M. Curry, S. W ; N. Mason, J. W.; F. W. Wright, Treasurer; Thomas Goins, S. D.; Albert Baker, J. D.; W. W. Wright, Tyler; James Hicks, Marshal; Rev George Linder, Chaplain; Jas. B. Linder, S. Wright, J R Linder, Thomas Waters, James Glover, George Tucker, Joe Tucker, P, W. Wesley.

ASSYRIA NO. 124.

G. W. Polhill, W. M.; Willis Curby, S. W.; S. W. Johnson, J. W.; N. N. Ready, Treasurer; P. M., B. F. Day, Secretary; James Lucas, S. D.; J. C. Ledbetter, J. D.; E. L. Matthews, S. S.; H. W. Hysmith, J. S.; Rev. L. D. Williams, Chaplain; Charley Ross, Marshal; H. B. Boyd, Tyler; Miles Ridgeway, J. T. Williams, Henry Rogers, S. S. Lucas, L. Boseman, S. Miller, Sam Calloway, J. H. Hall, P. M., J. H. Quack, John Reaves, Drain Gray, A. D. Donald, B. B. Polhill, Jim Hall, S. Brown, James Polhill, Z. Z. Ward, Jas. Washington, Jessie Wooten, Lewis Lucas, Jeff Murphy, Jeff Gibbs, D. O. Leach, Wesley LeMonte, Tobe Dinton, W. D. Davis, John Moore, R. G. Pate, Marshal Gaston, John Leach, Sam Stead.

Time of stated meetings, second and fourth Friday nights.

Summary of work: Number initiated 2; number passed 2; number raised 3; number admitted 5; number dimitted 2; number reinstated 2.

ARMLY NO. 125.

C. Rendy, W. M.; C. Edwards, S. W.; Walton Revel, J. W.

Summary of work: Number expelled 3.

COPELAND NO. 126.

J. W. Barnes, W. M.; J. D. Higsmith, S. W.; A. J. Wilcox, J. W.; Lymus Byars, Treasurer; J. S. Harrell, Secretary; Dennis Walker, S. D.; Albert Allen, J. D.; Harry Bernes, S. S.; F. Kellam, J. S.; Hardy Stephens, Chaplain; Frank Horn, Marshal; Henry Beaver, Tyler; G. W. Smith, J. F. Maloy, T. D. Hayes, Allen Bhine, E. P. Adams, Wesley Williams, E. W. Wilcox, James Hopkins, Lewis Mickens, Ezekiel Harrell, John Edith, Ishmail Filmore, Amos Wilcox, George Mickins, George Davis, C. C. Adams, Harry Toplin, George Stewart, John Hacton, L. W. Whitehead.

Time of stated meeting, fourth Saturday in each month.

EARLY SPRING NO. 127.

A. T. Speight, W. M.; T. T. Thompson, S. W.; R. C.

Lamar, J. W.; R. J. Harper, Treasurer; C. H. Darden, Secretary; A. Davis, S. D.; Aaron McLendon, J. D.; R. F. Islen, S. S.; J. W. Worthington, J. S.; Peter Northern, Chaplain; N. Smith, Marshal; Henry Henderson, Tyler; Ned Whitley.

Summary of work: Number initiated 2; number passed 2; number raised 1; number dimitted 2; number suspended 2; number expelled 1; number reinstated 2.

NEW LEALAND NO. 129.

S. M. Kennedy, W. M.; B. F. Williams, S. W.; D. C. Caldwell, J. W.; J. L. Mayfield, Treasurer; H. Mays, Secretary; G. W. Caldwell, S. D.; R. F. Moore, J. D.; Maud Hamner, S. S.; Robert Smith, J. S.; D. G. L. Howe, Chaplain; B. H. Hobbs, Marshal; S. N. Robson, Tyler; R. R. McKinney, D. L. Goins, W. D. Goins, H. C. McCleary, J. S. Small.

Time of stated meetings, first and third Saturday nights.

Summary of work: Number passed 1; number suspended 6.

GREEN MOUNTAIN NO. 130.

J. W. Manuel, W. M.; A. B. Young, S. W.; Verge DeLonia, J. W.; M. Merritt, Treasurer; A. L. McDonald, Secretary; S. Simpkins, S. D.; J. H. Johnson, J. D.; G. A. Conyers, S. S.; Henry Smith, J. S.; J. Caldwell, Chaplain; E. Lamar, Marshal; W. J. Jemison, Tyler; John Burton, W. H. Brown, C. Dunham, Verge DeLonia, J. Jones, Sr., R. McNair, Allen Sheppard, Caesar Williams, Jake W. Wright, H. Smith, Albert Ford, John Brown, Matthew Merritt, William Wright, Rev. G. B. Moseley, S. J. Thomas, Will Lockett, C. S. Wingate, W. M. Thornton, Thomas Gulley, Augustus Rhodes, Wesley Jones, Jackson Smith, J. L. Newkirk, Austin Banks, Sam McLean, Luke Larkins, Martin Richardson, John A. Pearman, H. K. Croom, P. M.

Time of stated meeting, Saturday before the third Sunday in each month.

Summary of work: Number initiated 2; number passed 2; number raised 2; number admitted 1; number dimitted 2; number deceased 1; number suspended 10; number reinstated 10.

BETHANY NO. 131.

Grant Williams, W. M.; Espey Reynolds, S. W.; John Evans, J. W.; J. W. Weiks, Treasurer; Chas. H. Lindsay Secretary; Prince Evans, S. D.; Hark Gray, J. D.; S. J. Molden, S. S.; Alex. Farmer, J. S.; Charlie Miller, Chaplain; ———— Marshal; W. O. Adams, Tyler.

Time of stated meetings, first and third Wednesday nights.

CAPERNIAM NO. 132.

Charles H. Hall, W. M.; J. B. Timmons, S. W.; W. T. Young, J. W.; Jack McIver, Treasurer; W. C. Guyton, Secre-

tary; H. Johnson, S. D.; C. C. Baptist, J. D.; C. H. Smith, S. S.; H. Johnson, J. S.; A. Guyton, Chaplain; ———— Marshal; J. Poinsett, Tyler; Harry Johnson, William Graham, H. Tharpe, A. Ward, T. Ward, A. Miller.

Time of stated meetings, first and third Wednesdays in each month.

Summary of work: Number initiated 2; number passed 2; number raised 2; number admitted 4; number deceased 1; number suspended 3; number reinstated 1.

HOPEWELL NO. 133.

J. T. Toney, W. M.; John Griffin, S. W.; Jeff Brown, J. W.; S. R. Reddick, Treasurer; C. A. Gaskin, Secretary; George Davis, S. D.; W. M. Bard, J. D.; Dan Syberson, S. S.; King Singleton, J. S.; J. E. Jones, Chaplain; Dan Care, Marshal; W. M. Smith, Tyler; R. C. Rives, H. S. Rich, J. W. E. Wilson, E. L. Presley, E. L. McCathen, Ben Bear.

Time of stated meetings, first and third Friday nights in each month.

Number initiated 4; number passed 4; number raised 4; number admitted 4; number suspended 18; number reinstated 3.

NEW OAK GROVE NO. 134.

T. Grant, W. M.; C. H. Burks, S. W.; W. A. Abrams, J. W.; S. Williams, Treasurer; W. M. Groover, Secretary; J. C. Grant, S. D.; Jerry Mitchell, J. D.; J. S. Slator, S. S.; R. Ham, J. S.; A. A. Abrams, Chaplain; J. S. Simmons, Marshal; H. M. Mitchell, Tyler; R. Scott, A. Bevel, A. G. Saulter.

Time of stated meeting, Friday before first Sunday in each month.

Summary of work: Number suspended 2.

COTTON BLOOM NO. 135.

Rev. S. Fields, W. M.; Rev. H. R. Rome, S. W.; J. W. Cochran, J. W.; J. H. Hubbard, Treasurer; B. W. Fields, Secretary; G. W. Danields, S. D.; Elzie Steward, J. D.; G. H. Farrar, S. S.; Seth Jones, J. S.; Rev. B. McCoy, Chaplain; J. H. Simmons, Marshal; B. S. Sanchions, Tyler; W. H. Bright, J. H. Hubbard, D. Daniels, Cato Fields, P. A. Fields, G. W. Fields, N. McCoy, Scott Guyton, Walter Mize, Abe Ellis, A. J. Frederick, Eddie Hill, Charles Carter, H. B. Smith, William Fields, Sr., William Fields, Jr., Simeon Cochran, Robert Williams, John Thomas, James E. Fields, N. Grant, R. G. McCrary, J. C. Quince, Ned Cooper.

Time of stated meeting, first and third Fridays in each month.

Summary of work: Number initiated 5; number passed 4; number raised 4; number admitted 3; number suspended 7, number reinstated 4.

RAMAH NO. 136.

Rev. P. W. White, W. M.; J. Lias, S. W.; J. A. Scott, J. W.; W. S. Shepherd, Treasurer; J. W. McCrimley, Secretary; M. G. Robertson, S. D.; R. Glen, J. D.; J. S. Simmons S. S.; M. S. Shepherd, J. S.; E. Winn, Chaplain; ———— Marshal; H. Williams, Tyler; L. Dawson, J. R. Thornton, W. C. Thomas, Dread Hayes, E. S. Southern, C. H. Hands, T. G. Young, S. T. Brewer, J. W. Myers, E. Bell, W. I. Taylor, R. H. Thornton, M. Thompson, Peter Brewer, B. Brown, Simmon McCoyer, H. M. Miles, J. W. Middleton, Reese Bell.

Time of stated meetings, second and fourth Saturday nights in each month.

Summary of work: Number initiated 12; number passed 13; number raised 12; number suspended 2.

MT. CARMEL NO. 137.

J. D. Dennard, W. M.; B. F. Lewis, S. W.; Charles H. Jones, J. W.; R. Middleton, Treasurer; W. H. Green, Secretary; F. Nelson, S. D.; F. Lindsey, J. D.; E. Kindsley, S. S.; H. Perry, J. S.; A. R. Jackson, Chaplain; T. Green, Marshal, C. Wilson, Tyler.

Time of stated meetings, first and third Tuesday nights.

Summary of work: Number initiated 3; number passed 3; number raised 3; number admitted 2; number suspended 1; number expelled 1.

NEHEMIAH NO. 138.

W. J. Norman, W. M.; W. E. Byrd, S. W.; W. R. Cranmartie J. W.; J. J. Jackson, Treasurer; E. C. Suggs, Secretary; Symon Thomas, S. D.; T. B. Glaze, J. D.; C. J. Williams, S. S.; E. D. Hill, J. S.; D. J. McLean, Marshal; Rev. B. F. Thomas, Chaplain; H. J. Jackson, Tyler; L. G. Pauney, W. J. McDowell, C. H. Murphy.

Time of stated meeting, third Thursday in each month.

DAMASCUS NO. 139.

H. D. Newkirk, W. M.; W. M. Miller, S. W.; A. Jackson, J. W.; A. J. Mason, Treasurer; J. M. McKey, Secretary; G. D. Daniels, S. D.; W. M. Binkley, J. D.; R. J. Jackson, S. S.; ———— J. S.; M. H. Holmes, Chaplain; ———— Marshal; J. J. Jackson, Tyler.

Time of stated meetings, second and fourth Friday nights.

Summary of work: Number initiated 3; number passed 3; number raised 3; number suspended 5.

SPRING HILL NO. 140.

I. H. Cook, W. M.; A. Pace, S. W.; H. Parker, J. W.; Frank Wells, Treasurer; Isam Parker, Marshal; Tom Bony, Tyler.

Time of stated meeting, Saturday before the second Sunday.

SAMUEL NO. 141.

Thomas S. Lampkin, W. M.; Peter Barden, S. W.; Louis Duhart, J. W.; Thomas Harrell, Treasurer; H. B. Clifton, Secretary; Simon Halton, S. D.; I. F. Harrell, J. D.; G. W. Lampkin, S. S.; D. C. Shivers, J. S.; Rev. E. S. Lampkin, Chaplain; Nelson Lampkin, Marshal; Clinton Kinley, Tyler; Edmond Dewhart, Mose Brown, Isaac Shivers, Chester Dewhart, Samuel Dewhart, Robert Harrell, Frank Harrell, Hardie Harrell, Peter Barden, Willie Garden, T. R. Collins, Floyd Shivers, Daniel Dewhart, Eli Shivers, Samuel Halton, Murdrick Harrell, James Ball, Jeff Robinson.

Time of stated meetings, first and third Friday nights.

Summary of work: Number initiated 3; number passed 3; number raised 1; number admitted 1; number suspended 2.

BENJAMIN NO. 142.

W. B. Ricks, W. M.; R. B. Wallace, S. W.; I. T. Cogdell, J. W.; Z. D. Holt, Treasurer; J. B. Gillis, Secretary; J. H. Lane, S. D.; D. B. Brown, J. D.; W. T. Ricks, S. S.; Toney Phillips, J. S.; Rev. S. Gillis, Chaplain; J. S. Lanine, Marshal; W. M. Blount, Tyler; N. J. Stephens, P. M., W. M. Atkinson, J. W. Bryant, I. S. Phillips, James Frierson, Robert Williams, Rev. A. B. Coleman, J. L. Williams, J. H. Moxey, G. W. Gillis, Battie Hatcher, Mike Hatcher, L. B. Brooks, Tobe Hill, Ish Williams, Moses Williams, Charles Taylor, Johnson Germany, Fred Teams, York Ricks, Thomas Belton, G. D. Monroe, G. B. Patterson, L. Louis.

Time of stated meeting, third Saturday in each month.

Summary of work: Number initiated 3; number passed 3; number raised 1; number admitted 1; number dimitted 1; number suspended 11; number reinstated 3.

RED DOUGLAS NO. 143.

H. J. Jordan, W. M.; John Riley, S. W.; I. C. Postell, J. W.; J. L. Fuller, Treasurer; C. H. Nixon, Secretary; Will Jones, S. D.; John Turner, J. D.; James Armstrong Tyler.

Time of stated meeting, first Thursday night in each month.

Summary of work: Number initiated 4; number passed 4; number raised 4; number suspended 2.

ROYAL WORKERS NO. 144.

W. H. Randall, W. M.; Merrian Marchant, S. W.; Elbert Frasier, J. W.; Lewis Baker, Treasurer; Houston Shorter Secretary; Boney Hester, S. D.; Lewis Shorter, J. D.; Benny Taylor, S. S.; Frank Ganons, J. S.; Jacob Gibbs, Chaplain; ———— Marshal; J. Baker, Tyler.

Time of stated meetings, first and third Saturday nights in each month.

Summary of work: Number initiated 3; number raised 3; number admitted 3; number suspended 3.

ENERGY NO. 145.

W. W. Watson, W. M.; J. J. James, S. W.; N. A. Dent, J. W.; T. Bradley, Treasurer; C. J. Reynolds, Secretary; C. B. Dawson, S. D.; Sye Dent, J. D.; H. F. Fuller, S. S.; H. F. Williams, J. S.; I. Fowler, Chaplain; S. Richardson, Marshal; John Fuller, Tyler; A. Moses, A. Andrews, E. Williams, J. S. Williams, T. Lyons.

Time of stated meeting, Wednesday night after the first Sunday.

Summary of work: Number initiated 1; number passed 2; number raised 2; number suspended 2.

MIDWAY NO. 146.

Joseph R. Paulk, P. M., W. M.; L. V. Mobley, P. M., S. W.; J. G. Mitchell, J. W.; Thomas K. Paulk, Treasurer; Fred McQueen, Secretary; William McDuffie, S. D.; H. D Brinkley, J. D.; Jesse Dupree, S. D.; Lofton Marshall, J. S.; B. J. Oxford, Chaplain; H. E. Bell, Marshal; N. N. Mitchell, Tyler; Web Williams, B. R. Freeman, J. T. Quinn, Daniel Chance, G. W. Johnson.

Time of stated meeting, third Friday in each month.

NATHANIEL NO. 147.

A. W. Hodges, W. M.; A. S. Burton, S. W.; J. M. Turner, J. W.; Jesse Green, Treasurer; Thomas Wigg, Secretary. P. M. McLeod, S. D.; Thomas McLain, J. D.; J. H. Smith, S. S.; O. C. Wigg, J. S.; A. Brown; ———— Marshal; Thomas Moring, Tyler; A. W. Hodges, A. S. Burton, J. M.; Turner, Jesse Green, Thomas Wigg, P. M. McLeod, Thomas McLean, J. H. Smith, O. C. Wigg, A. Brown, Thomas Moring, Ned Worley, Willie Dickerson, R. Spann, John Dorsett, B. J. Powell, Charles Dickerson, J. E. Hoffman, B. F. Allen, P. M.

Time of stated meting, second Saturday.

Summary of work: Number initiated 1; number raised 1; number reinstated 4.

JOEL NO. 148.

W. M. Reed, W. M.; S. Harper, S. W.; P. Mobley, J. W.; J. Lane, Treasurer; D. D. Darring, Secretary; L. C. Chestnutt, S. D.; W. M. Allen, J. D.; I. S. Smith, S. S.; G. Golden, J. S.; J. Bell, Chaplain; L. Mosley, Marshal; J. Smith Tyler; T. J. Montgomery, M. S. Brown, Arrion Buker, Ben Fletcher, J. H. Gordon, T. Crumed, J. W. Ashinton, J. Outlaw, L. G. Carter, Rev. W. H. Walton, H. Smith, Sylvester Wilson, D. Glover, W. C. Brown, Cicero Wilts, T. Reese, W. M. Scott, S. H. Baulkwright.

Time of stated meeting, every first Saturday.

ISAIAH NO. 149.

Lewis Mobley, W. M.; N. McKay, S. W.; L. W. Graham, J. W.; John Taylor, Treasurer; Wm. L. Zanders, Secretary;

R. McBride, S. D.; R. Mobley, J. D.; ———— S. S.; ———— J. S.; Ashley Fenders, Chaplain; L. Quinn, Marshal; Freeman Johnson, Tyler; Richard Hancock, L. Randolph, J. P. Mobley, William Sanders.

Summary of work: Number initiated 1; number deceased 1; number suspended 2; number reinstated 2.

WHITE CISY NO. 150.

S. G. Garvin, W. M.; C. W. Nicholson, S. W.; A. P. Oliver, J. W.; Amos Williams, Treasurer; J. Williams, Secretary; W. K. King, S. D.; Robert Jones, J. D.; A. L. Moore, Steward; Richard Garvin, Steward; Rev. H. Guiles, Chaplain; Josh Williams, Marshal; John Thorn, Tyler; W. H. Bullock, J. D. Davis, Toney Longley, Charley Clark, F. D. Davis, W. K. Ellis, Peter Galloway, Sol. Robertson, John Robertson, Albert Jones, Heck McLain, W. K. Davis, Stephen Roberts, George Hill, Seab Hall, Sol. Jones, James Benjamin, Joe Vurreen, R. A. Wilson, George Washington, Howard Ruffin, J. L. Fields, George Henley, Frank Pelom.

Time of stated meeting, first Saturday in each month.

MT. TEMAH NO. 151.

R. M. Gamdin, W. M.; T. S. Harper, S. W.; J. A. Dasher, J. W.; W. H. Richardson, Treasurer; Tim Davis, Secretary; Wade Walden, S. D.; A. Brown, J. D.; Frank Battle, S. S.; S. D. Williams, J. S.; A. B. Borton, Chaplain, W. H. Carter, Marshal; Sam Ashford, Tyler; Quinton Thornton, J. H. Foster, C. L. Walden, John Moseley, Daniel Thornton, T. L. Smith, S. W. King, W. H. Ball, C. H. Carter, Jeph Burden, L. W. Walker, Eli Walker, William Jenkins, Henry Newkirk.

Time of stated meetings, first and third Friday nights in each month.

Summary of work: Number initiated 6; number passed 6; number raised 6; number dimitted 2; number reinstated 1.

TITUS NO. 152.

S. S. Mincey, W. M.; S.B.Chestnutt, S. W.; T. M. Johnson, J. W.; Peter Johnson, Treasurer; W. E. Johnson, Secretary; B. J. Jones, S. D.; M. E. Jones, J. D.; J. W. Wade, S. S.; J. E. Edwards, J. S.; Rev. S. Ross, Chaplain; J. D. McRae, Marshal; George Mitchell, Tyler; A. T. McCaskill, H. R. Bell, B. J. Kennedy, William Dickson, Henry Council, Anderson Coe, T. L. Mayes, June Matthews, Dan Wallace, Lunfort Barnes, Jerry Phillips, Dock Ashfull, W. Bell, J. M. Bellamy, R. M. Stringfield, L. G. Carter, Lon Williams, T. L. Dawson, Sam McArthur, Joe Griffin, Robert Bennett, Wesley Calhoun, Hezekiah Crawford, Johnny Byrd, Joe Thomas, George McArthur.

Time of stated meetings, fourth Friday of each month.

TELYHTHA NO. 153.

E. W. Jackson, W. M.; V. M. McLendon, S. W.; S. T.

Robertson, J. W.; L. Byrdson, Treasurer; J. S. Bythewood, Secretary; J. C. Shumpert, S. D.; W. M. Hicks, J. D.; Willie Hilson, S. S.; Clinton Young, J. S.; J. A. Thompson, Chaplain; J. T. Turner, Marshal; R. F. Robertson, Tyler; W. L. Hughes, Calvin Wright.

Summary of work: Number initiated 1; number passed 1; number raised 1; number suspended 13; number reinstated 2.

TIMOTHY NO. 154.

Z. C. Solomon, W. M.; J. B. Brinson, S. W.; G. D. Barrett, J. W.; B. M. Massey, Treasurer; Emanuel Martin, Secretary; A. W. Ryles, S. D.; Thomas McCarthy, J. D.; David S. Brookins, S. S.; Ned Reeves, J. S.; John Holder, Chaplain; A. W. Solomon, Marshal; Jack Francis, Tyler.

Time of stated meetings, second and fourth Saturdays.

Summary of work: Number suspended 7.

SILOAM NO. 155.

H. R. Rosier, W. M.; Jerry Davis, S. W.; Henry Meredith, J. W.; Tillman Meredith, Treasurer; F. A. Jackson, Secretary; Aaron Hart, S. D.; N. Thomas, J. D.; Joe Rouse, Steward; William Miller, Steward; Joe Coone, Chaplain; Jerry Love, Marshal; Ephraim Rosier, Tyler; Joe Walker, John Love.

Time of stated meetings, third Saturday in each month.

LITTLE ROCK NO. 156.

S. S. Singleton, W. M.; Charley Kittrell, S. W.; John Allen; J. W.; John Baker, Treasurer; John Minson, Secretary; Charles Williams, S. D.; W. H. Lucas, J. D.; Henry Washington, S. S.; ———— J. S.; Jake Sanders, Chaplain; ———— Marshal; Thomas Hollingsworth, Tyler.

Time of stated meetings, third Saturday in each month.

Summary of work: Number initiated 3; number passed 3; number raised 3.

BALDWIN NO. 159.

H. J. Myrick, W. M.; W. F. Steele, S. W.; Guy Miller, J. W.; Ed. King, Treasurer; F. P. Steele, Secretary; Willie O'Neal, S. D.; Z. T. Phillips, J. D.; L. C. Steele, Steward; P. G. Reynolds, Steward; J. W. Pitts, Chaplain; J. J. Phillips, Marshal; ugustus RAoyal, Tyler; T. E. West, Jack Kyle.

Time of stated meetings, second and fourth Fridays in each month.

COMPASS NO. 160.

M. A. Harden, W. M.; C. L. Barnes, S. W.; B. L. Reese, J. W.; M. Robertson, Treasurer; B. S. Ingram, Secretary; Thomas Tilley, S. D.; James Simmons, J. D.; William Robertson, S. S.; Elbert Robertson, J. S.; A. D. Morse, Chaplain; George Anderson, Marshal; M. Barnes, Tyler; J. R. Moseley, Cary Lewis, B. Neal, C. S. Seals, S. E. Perry, W. L. Stewart.

Time of stated meetings, first and third Tueday nights.

Summary of work: Number suspended 3; number reinstated 1.

JOHN WESLEY NO. 161.

M. M. Holland, W. M.; John Graham, S. W.; George Allen, J. W.; Henry Hames, Treasurer; John J. Walton, Secretary; Elder Williams, S. D.; H. C. Ferrell, J. D.; R. R. Riggs, S. S.; C. L. Summerlin, J. S.; Henry Ellis, Chaplain; John Summerlin, Marshal; Morgan Williams, Tyler; Howard Kirkland, William Smith, Sam Summerlin, Henry Parish, Nelson Williams.

Time of stated meetings, first Friday night in each month.

Summary of work: Number dimitted 6; number suspended 7; number reinstated 2.

ZACHENS NO. 63.

Rev. A. L. Dantignac, W. M.; Rev. C. L. Allen, S. W.; S. R. Rogers, J. W.; Daniel Rivers, Treasurer; R. H. Cody, Secretary; Lawson Irby, S. D.; J. P. Pughley, J. D.; E. H. Avery, S. S.; Louis Brinson, J. S.; S. B. Blackburn, Chaplain; Alex. McGhee, Marshal; Richard Beasley, Tyler; L. L. Wilder, C. F. President, C. A. Flagg.

Time of stated meetings, fourth Friday night.

Summary of work: Number initiated 5; number admitted 5; number deceased 2; number suspended 1.

PLUMB LINE NO. 164.

B. W. Brown, W. M.; H. B. McBurnes, S. W.; J. T. Trombee, J. W.; D. B. Brown, Treasurer; J. J. Johnson, Secretary.

Time of stated meetings, third Friday night in each month.

Summary of work: Number suspended 15.

MALACHI NO. 165.

T. W. Clark, W. M.; T. W. Gwinney, S. W.; C. Evans, J. W.; L. C. Roberts, Treasurer; J. T. Taylor, Secretary; E. C. Shaw, S. D.; J. B. Baldwin, J. D.; C. H. Smith, S. S.; N. A. Taylor, J. S.; D. Ford, Chaplain; R. Moore, Marshal; William Clark, Tyler; Rev. O. E. Everett, S. Slaughter, C. J. Joiner, Willie Robertson, Sam Wright, T. H. Gibson, A. Smith. Charlie Steward, M. A. Harper, J. R. Rozier, S. W. Harper, Monroe Lawson, Richard Moseley, H. Buchanan, Sam Fitzgerald, Sam Sowers, M. D. Moore.

ELM NO. 166.

M. W. Hines, W. M.; P. R. Hunter, S. W.; P. H. Swarts, J. W.; S. L. Hines ,Treasurer, H. E. Bunn, Secretary; D. Bryan, S. D.; G. W. Scott, J. D.; S. S. Kinder, S. S.; Joe Guyton, J. S.; E. A. Neal, Chaplain; W. W. Scott, Marshal; C. C. Scott, Tyler; J. C. Corker, J. A. Scott, Sr., S. S. Kinder, John Swain,

D. A. Mitchell, Joe Guyton, Walter Guyton, C. B. Woodward, E. V. Swicard, Robert Goodman, W. L. Reynolds, H. R. Cofield, R. F. Fiveash, John McGriff, D. Bryan, S. Hughes, J. J. Pugh, Robert Grice, Simon Glenn, G. W. Scott, Cato Glenn.

Time of stated meetings, first and third Friday nights in each month.

Summary of work: Number initiated 2; number deceased 1; number suspended 10; number reinstated 2.

BEEHIVE NO. 167.

T. Ray, W. M.; A. C. Calloway, S. W.; P. R. Robertson, J. W.; P. M., C. J. Smith, Treasurer; P. M., C. J. Smith, Secretary; A. B. Born, S. D.; W. H. Harrier, J. D.; Harry Wright, S. S.; Willie Donaldson, J. S.; ———— Chaplain; ———— Marshal; W. H. Harrier, Tyler; B. G. Joiner, Harry Wright, Willie Donaldson.

Summary of work: Number deceased 1; number suspended 10; number reinstated 1.

ENCLIDE NO. 169.

J. H. Knight, W. M.; D. Moody, S. W.; T. Bailey, J. W.; P. E. Moff, Treasurer; James Best, Secretary; W. M. Gates, S. D.; C. H. Bradwell, J. D.; A. J. Johnson, Marshal; H. Morgan, Tyler; G. Gates, James Darten, H. R. Whaley, Haywood Guyion, Lawrence Reed, Mays Salem, Silas Parker, M. Gilbert.

Time of stated meetings, first and third Fridays in each month.

Summary of work: Number initiated 6; number passed 6; number raised 6; number suspended 4.

PUTNAM NO. 170.

J. J. Harris, W. M.; Rev. R. M. Wilson, S. W.; William Parham, J. W.; J. O. W. Gillon, Treasurer; E. W. Howe, Secretary; B. S. Dallis, S. D.; George Franklin, J. D.; Wiley Thomas, Steward; Ned Payne, Steward; Moses Bussey, Chaplain; Sam Baynes, Marshal; George Foster, Tyler; Ned Baynes, J. D. Williams, William Smith, F. B. Wilks, B. H. Hardy, Isaac Shed.

Time of stated meetings, second and fourth Fridays in each month.

ANCHOR NO. 171.

Z. R. Fullmore, W. M.; M. Donaldson S. W.; L. C. Clines, J. W.; C. Busk, Treasurer; W. M. Fullmore, Secretary; J. C. Clines, S. D.; C. B. Clines, J. D.; Verge Nixon, S. S.; W. F. Lambert, J. S.; T. Busk, Chaplain; John Williams, Marshal; George Owens, Tyler; R. Miller, York Jackson, Nute Killing, H. J. Fullmore, G. S. Sutton, W. M. Stayton, Thomas Young, S. Johnson, John Stewart, L. Mason, S. M. Clark, G. A. Miller, L. S. Saffold, A. Z. Johnson, W. H. Dobbins.

Time of stated meetings, first and third Friday nights in each month.

Summary of work: Number suspended 1.

SETTING MALL NO. 172.

A. B. L. Gillis, W. M.;L. F. Gillis, S. W.; A. Stocks, J. W.; T. M. Howell, Treasurer; Mance Gillis, Secretary; G. A. Gillis, S. D.; J. W. S. Gillis, J. D.; Sam Powell, S. S.; L. N. Gillis, J. S.; R. I. Peters, Chaplain; J. M. Phillips, Marshal; L. W. Rick, Tyler; W. T. Phillips, Jack Pertey, E. G. Salten, C. S. Porten, John Ricks.

Time ofstated metings, second Saturday in each month at 12 o'clock.

Summary of work: Number initiated 13; number passed 13; number raised 13; number admitted 4.

TRIUMPH NO. 173.

E. D. A. Williams, W. M.; J. H. West, S. W.; C. L. Marshal, J. W.; Y. L. Laster, Treasurer; M. C. Kimbrough, Secretary; L. N. Williams, S. D.; M. J. Randall, J. D.; W. W. Wade, S. S.; Q. Slaton, J. S.; G. R. Andrews, Chaplain; J. H. Hill, Marshal; M. C. Crumley, Tyler; J. J. Jackson, J. H. Solomon, J. C. Peters, William Hill, J. R. Roberts, T. McIver, S. H. Harold, H. N. Ward, T. Terry.

Time of stated meetings, Friday night before the third Sunday in each month.

Summary of work: Number initiated 6; number passed 6; number raised 6.

HOREA NO. 174.

P. M., N. T. Tift, W. M.; B. F. Sanders, S. W.; L. Mccall, J. W.; B. Donaldson, Secretary; J. W. Wright, Treasurer; J. T. Tift, J. D.; Charley Butler, S. D.; Will Donaldson and Judge Jackson, Stewards; Archie Washington, Chaplain; Willie Wright, Marshal; Andrew Wright, Tyler; Taylor Williams, Willis Greenlee, Richard Whitfield, B. Johnson, H. Johnson, Will Lewis, W. M. Wright.

LYCERUS NO. 175.

P. T. Johnson, W. M.; Arnold Screen, S. W.; James Outleigh, J. W.; A. L. Peterson, Treasurer; M. K. Woodward, Secretary; William Woodward, Jr., S. D.; G. T. Thomas, J. D.; Samuel Phillips, S. S.; Daniel Sanders, J. S.; John W. Spencer, Marshall; James Williams, Tyler; Rev. E. Montgomery, Chaplain; J. C. Williams, J. C. Jackson, William Woodward, Sr., Alfred Sanders, Henry Bowie, Giles Woodward, Thomas Worthy, Samuel Jones.

OBADIAH NO. 176.

R. D. Cornish, W. M.; S. M. Cornish, Treasurer; H. C. Graham, Secretary; Henry Tharpe, Tyler; D. D. Finkley, R. B. Elliott, W. R. Baker, Thomas Donaldson.

Summary of work Number initiated 2; number passed 2; number raised 2; number suspended 9; number expelled 1.

BARTHOLOMEN NO. 177.

M. C. Collier, W. M.; J. H. Burks, S. W.; W. T. Hick, J. W.; J. T. King, Treasurer; S. L. McLendon, Secretary; J. M. Mason, S. D.; J. Brant, J. D.; James Williams, S. S.; George Mack, J. S.; Sam Daniel, Chaplain; Levy Daniel, Marshal; E. H. Hightower, Tyler; D. T. Tatum, P. M., D. S. Stallings, Sam Daniel, J. White, E. Ross, J. Bryant, Levy Daniel, A. H. Harvey, P. S. Schley, E. Hightower, L. W. C. White, James Williams, G. J. Johnson, C. C. Brown, S. L. McLendon, E. Floyd, R. D. Patterson, J. H. Moreland, Dave Clark, John Clark, J. W. Whitfield, N. P. Berry, G. W. Dorsey, Henry Branner, Lewis Cosby, Alex. Gunn, R. R. Bridges, Adam Stratford, Sol. Walker, James Taylor, Gilford Clayton, Pulk Ware, Elijah Goore, L. H. Gordon, John McCrary, Titus McGarrah, George Mack, Parker Glass, Jack King, R. H. Tommey, L. Champion, J. Murphey, Putnam Tundell, Jasper Tommey, E. D. Daniel.

Time of stated meetings, first Saturday of each month.

Summary of work: Number dimitted 1; number deceased 1: number expelled 1; number reinstated 1.

PIONEER NO. 179.

J. E. Davis, W.M.;C.L. Nickens, S. W.; Jacob Joseph, J. W.; Irvin Demore, Treasurer; J. H. Joseph, Secretary; H. H. Robertson, S. D.; A. W. McLemore, J. D.; H. F. Franklin, S. S.; J. M. Alfin, J. S.; M. J. Harris, Chaplain; James Fort, Marshal; J. Nightingale, Tyler; J. B. Tanner, Norton Vance, P. W. Stevenson, H. Gilchrist, A. B. Baker, E. D. Hill, J. McCorbett, P. Scott, Gabe Harris, B. Hartsfield, A. L. Hartsfield, A. L. Smith, Martin Dave, Eddie Copes, Robert Wilson, A. W. Williams, Simon McGill, Henry Fisher, E. D. Haywood.

Time of stated meetings, first Saturday night in each month.

Summary of work: Number initiated 1; number raised 12; number admitted 2; number dimitted 1; number deceased 1; number suspended 1.

DANIEL NO. 180.

James T. Covington, W. M.; M.M.Rodgers, S. W.; D. W. Right, J. W.; G. H. Hooker, Treasurer; J. B. McCoy, Secretary: G. H. Hooker, Chaplain; John McQua, Tyler.

Time of stated meetings, Friday night before the second Sunday, and Friday night before the fourth Sunday in each month.

ENOCH NO. 181.

S. D. Hopson, W. M.; A. Pugh, S. W.; E. Pugh, J. W.; B. Hopson, Treasurer; A. Hopson, Secretary; H. H. Gibson, S. D.; O. Hinton, J. D.; B. J. Hopson, S. S.; ———— J. S.; B. White, Chaplain; M. J. Lomers, Marshal; J. C. Jones,

Tyler; T. B. Mitchell, Shade Spencer, O. Henton, H. H. Gibson, B. J. Hopson, M. J. Lambert, J. C. Jones, A. Hopson, T. M. Wimberly, G. Hopson, S. D. Hopson.

Time of stated meetings, first and third Saturdays in each month.

JEREMIAH NO. 182.

S. H. Slade, W. M.; Jonas Jones, S. W.; Richard Townsend, J. W.; Joseph Sanders, Treasurer; Mat. Allen, Secretary; T. M. German, S. D.; Ephraim Rozier, J. D.; Wright Snell, S. S.; Sim Polhill, J. S.; Richard Allen, Chaplain; Grant Johnson, Marshal; John Snell, Tyler; Dallas Mobley, Peter Fambles, George Henry, Richard Reed, B. R. Richardson, Scott Patrick, Anthony Jordan, Sol. Thomas.

Time of stated meetings, first Friday night in each month.

Summary of work: Number passed 3; number raised 3; number deceased 1; number suspended 8.

TRIEE STONE NO. 183.

R. E. Ellison, Pro-tem, W. M.; Van Reynolds, S. W.; E. A. Hamilton, J. W.; Taylor Thomas, Treasurer; A. T. Thomas, Secretary; Sank Williams, S. D.; Peter Thomas, J. D.; Allen McLain, S. S.; Bill Hamilton, J. S.; Andrew Mitchell, Chaplain; James Evans, Marshal; Merritt Mitchell, Tyler; J. W. Manning, Elder Williams, John Futch, J. W. Ellison, B. W. James, Van Reynolds.

Time of stated meetings, first and third Friday nights in each month.

Summary of work: Number initiated 2; number passed 2; number raised 2; number deceased 2; number suspended 2.

CRISPUS ATTUCKS NO. 185.

J. B. Lesesne, W. M.; Rev.E.W. McKnight, S. W.; C. B. Britt, J. W.; T. A. Hill, Treasurer; H. H. Herring, Secretary; W. M. Jones, S. D.; V. D. Early, J. D.; Archie Malone, S. S.; Charles Morgan, J. S.; Richard Brown, Chaplain; Richard Williams, Marshal; W. M. Helmes, Tyler; P. M., C. W. Robinson.

Time of stated meetings, fourth Friday in each month.

Summary of work: Number dimitted 1; number suspended 9.

BAY STOP NO. 186.

James Ware, W. M.; John Bass, S. W.; John R. Rives, J. W.; James Rials, Treasurer; W. M. Fason, Secretary; O. W. Wilson, J. D.; John Wilson, J. D.; Matthew Willis, S. S.; G. S. Wilson, J. S.; P. R. Wilson, Chaplain; B. R. Bass, Marshal; John Nix, Tyler; O. W. Wilson, G. G. Wilson, S. Bird.

Time of stated meetings, first and third Friday in each month.

Summary of work: Number initiated 1.

COVENANT NO. 187.

F. A. Ellerby, W. M.; R. B. Dickerson, S. W.; C. W. Walker, J. W.; C. H. Beal, Secretary; H. Hanes, Treasurer; Will Davis, S. D.; T. W. Williams, J. D.; L. Z. Sapps, Tyler; J. W. Collins, Marshal; R. J. Johnson, Chaplain; B. D. Daniel, Steward; George Brown, Steward; Cain Jones, D. S. Bethune, J. W. Wadley, M. L. Duncan.

MANOAH NO. 188.

C. P. Waddell, W. M.; Solomon Taylor, S. W.; Charley R. Rivers, J. W.; Jim Daniel, S. D.; R. V. Sanders, J. D.; Neal McFall, Treasurer; H. A. Copeland, Secretary; A. McCrory, Chaplain; C. B. Britton, J. S.; Wiley Atmore, S. S.; James Smith, Marshal; A. Simmons, Tyler; Mitchel Evans, Ben Adkins, J. Harvey.

TEMPLE STAR NO. 189.

B. R. Reddick, W. M.; J. B. Benson, S. W.; H. D. Jones, J. W.; D. L. Jones, Treasurer; S. Reddick, Secretary; D W. Walker, S. D.; J. W. Benson, J. D.; R. W. Oliver, S. S.; J. B. Hall, J. S.; R. B. Roberts, Tyler; S. W. Small, Marshal; M. Givings.

WOODBINE NO. 190.

E. L. Matthews, W. M.; William Green, S. W.; T. B. Boose, J. W.; S. M. Matthews, S. D.; M. J. Blount, J. D.; M. J. Matthews, Treasurer; G. A. Coney, Secretary; W. A. Vann, S. S.; F. Vann, J. S.; F. D. Burk, Chaplain; F. C. Bullock Marshal; Lee Reich, Tyler.

EBENEZER NO. 191.

T. J. Maddox, W. M.; A. A. Maddox, S. W.; I. Jones, J. W.; E. C. Hand, S. D.; W. A. Boyd, J. D.; J. P. Gordon, Secretary; J. B. Blake, Treasurer; A. N. Colbert, S. S.; H. D. Best, J. S.; P. W. Wilson, Chaplain; Ran Maddox, Tyler; Simon Smith, C. K. King, Jack Drayton, George Usrey, Phil Williams, Carl Herring, C. M. Mills, James Ferguson, David Jackson.

THRONETEASKA NO. 192.

J. C. Rackley, W. M.; R. G. Graves, S. W.; E. C. Keaton, J. W.; Rev. A. Harris, Treasurer; C. H. McMillan, Secretary; H. T. Hampton, S. D.; R. L. Florence, J. D.; E. W. Williams, S. S.; T. A. Acree, J. S.; S. Keaton, Tyler; M. J. Smith, Marshal; F. Franklin, Chaplain.

Time of stated meetings, second and fourth Friday nights in each month.

AARON NO. 193.

Lee Daniel, W. M.; J. L. Williams, S. W.; Leon Benton, J. W.; John Jackson, S. D.; J. C. King, J. D.; Wesley Cobb, Treasurer; Clifford Cobb, Secretary; L. L. Solomon, Chaplain;

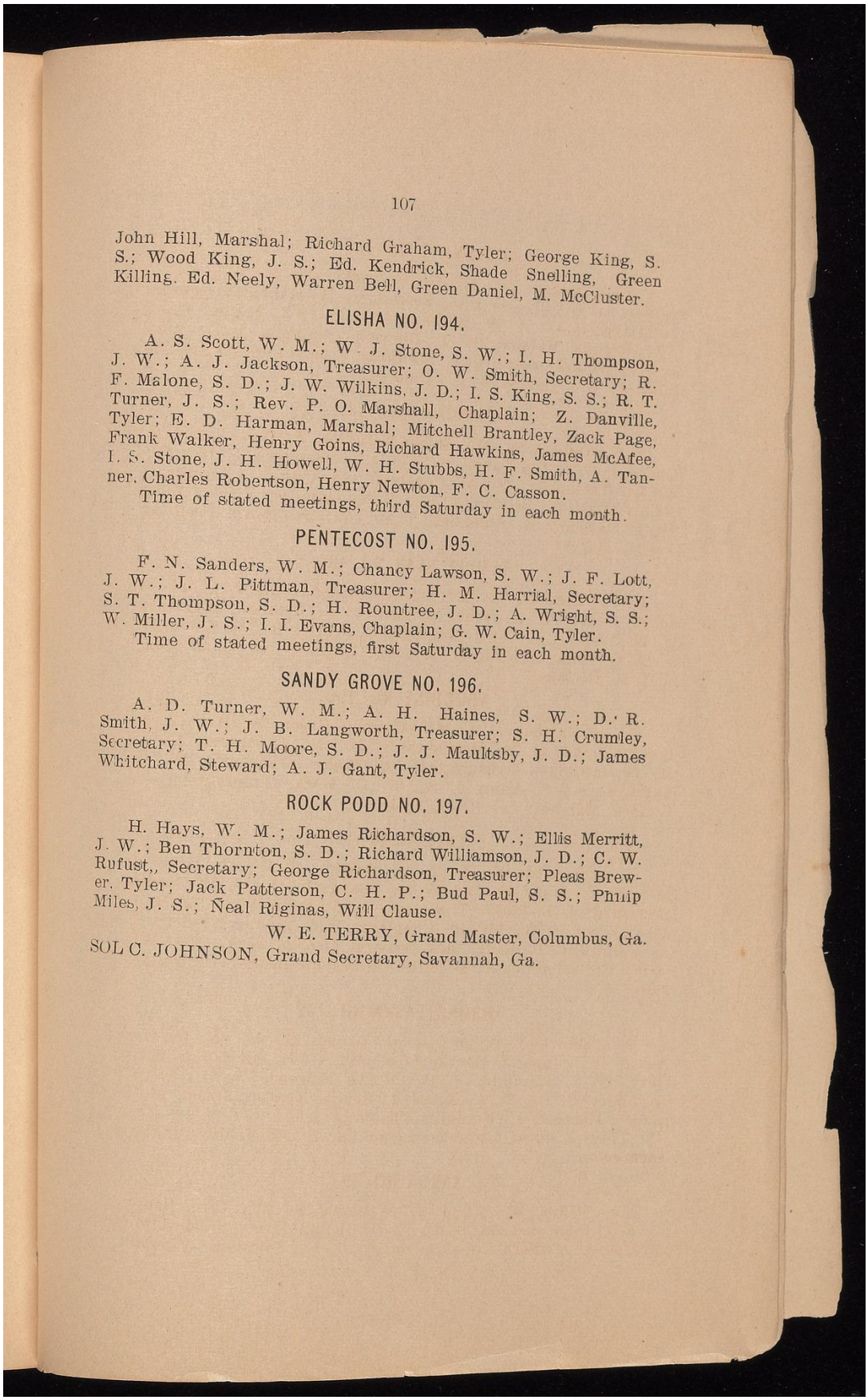

John Hill, Marshal; Richard Graham, Tyler; George King, S. S.; Wood King, J. S.; Ed. Kendrick, Shade Snelling, Green Killing. Ed. Neely, Warren Bell, Green Daniel, M. McCluster.

ELISHA NO. 194.

A. S. Scott, W. M.; W. J. Stone, S. W.; I. H. Thompson, J. W.; A. J. Jackson, Treasurer; O. W. Smith, Secretary; R. F. Malone, S. D.; J. W. Wilkins, J. D.; I. S. King, S. S.; R. T. Turner, J. S.; Rev. P. O. Marshall, Chaplain; Z. Danville, Tyler; E. D. Harman, Marshal; Mitchell Brantley, Zack Page, Frank Walker, Henry Goins, Richard Hawkins, James McAfee, I. S. Stone, J. H. Howell, W. H. Stubbs, H. F. Smith, A. Tanner, Charles Robertson, Henry Newton, F. C. Casson.

Time of stated meetings, third Saturday in each month.

PENTECOST NO. 195.

F. N. Sanders, W. M.; Chancy Lawson, S. W.; J. F. Lott, J. W.; J. L. Pittman, Treasurer; H. M. Harrial, Secretary; S. T. Thompson, S. D.; H. Rountree, J. D.; A. Wright, S. S.; W. Miller, J. S.; I. I. Evans, Chaplain; G. W. Cain, Tyler.

Time of stated meetings, first Saturday in each month.

SANDY GROVE NO. 196.

A. D. Turner, W. M.; A. H. Haines, S. W.; D. R. Smith, J. W.; J. B. Langworth, Treasurer; S. H. Crumley, Secretary; T. H. Moore, S. D.; J. J. Maultsby, J. D.; James Whitchard, Steward; A. J. Gant, Tyler.

ROCK PODD NO. 197.

H. Hays, W. M.; James Richardson, S. W.; Ellis Merritt, J. W.; Ben Thornton, S. D.; Richard Williamson, J. D.; C. W. Rufust,, Secretary; George Richardson, Treasurer; Pleas Brewer, Tyler; Jack Patterson, C. H. P.; Bud Paul, S. S.; Phnip Miles, J. S.; Neal Riginas, Will Clause.

W. E. TERRY, Grand Master, Columbus, Ga.

SOL C. JOHNSON, Grand Secretary, Savannah, Ga.

p. [108]

Image ID: 10845042

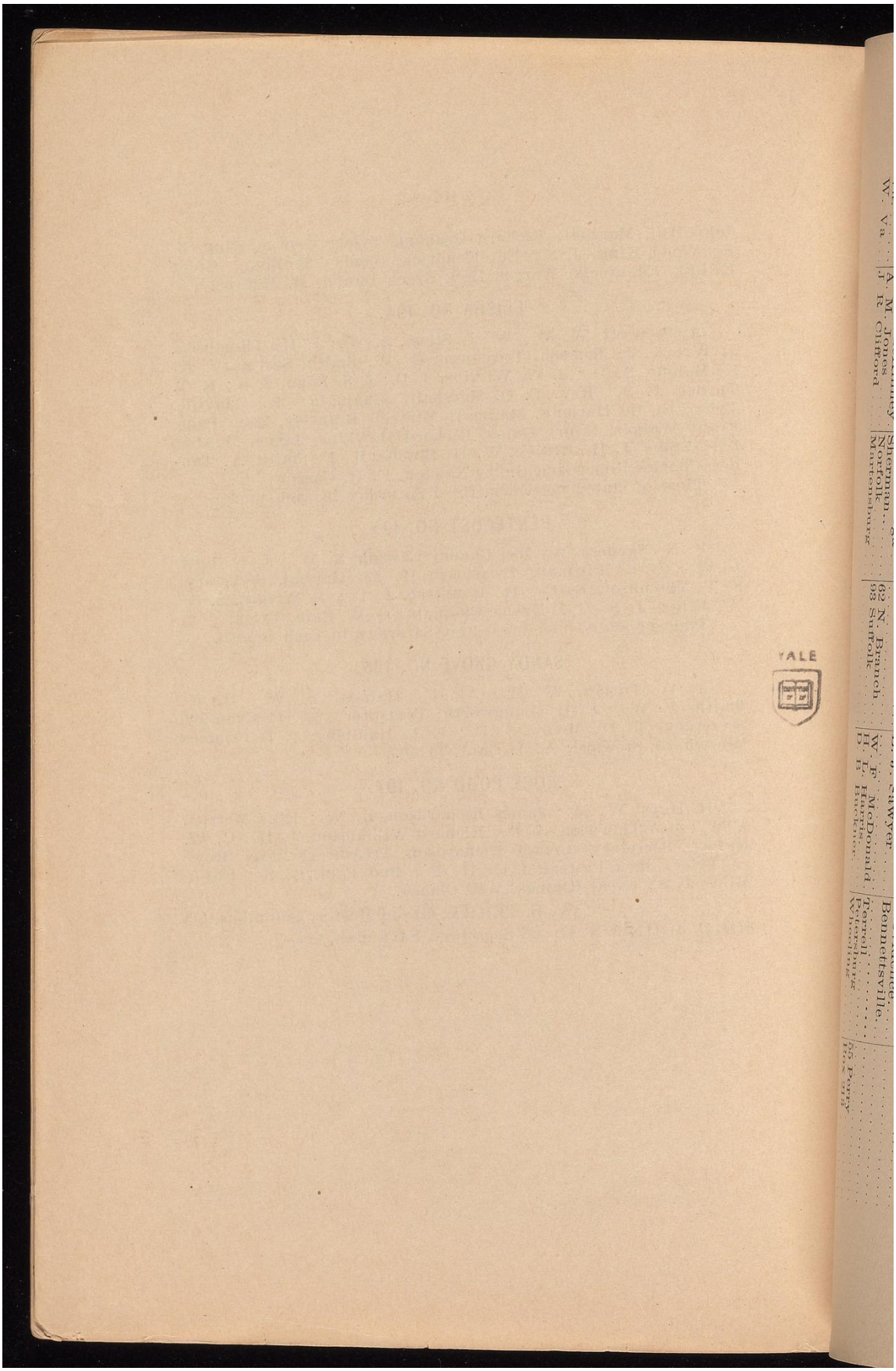

p. [109]

Image ID: 10845043

GRAND MASTERS AND GRAND SECRETARIES.

STATE	GRAND MASTER.	POSTOFFICE.	ADDRESS.	GRAND SECTS.	POSTOFFICE.	ADDRESS.
Ala	R. R. Mims	Mobile		H. C. Benford	Huntsville	802 Pearl St.
Ark	M [illegible] Clark	Marianna		J. C. Corbin	Pine Bluff	Brch Normal Col.
Cala	Edwin A [illegible]lark	San Francisco		E. W. Jackson	San Francisco	682 California
Conn	Robert L. Reed	New Haven	102 Ashmun	F. O Cross	Hartford	181 Cupen St.
Col	P. J. Barnard	Colorado Sprgs	Box 74	J. R. Countee	Denver	Rm 9, N Bk Block
Del	T. E. Pastles	Wilmington	905 Wilson	J. H. Muray	Wilmington	712 W 9th
Dist. Col	Robt. H Terrell	Washington	226 T-st n w	Wm. H. Meyers	Washington	308 Third St. S.W.
Fla	Jno H. Dickerson	Ocala	Box 487	H. W. Chandler	Ocala	
Ga	W. E Terry	Columbus		Sol C. Johnson	Savannah	
Ill	Rufus Mitchell	Metropolis		R E. Moore	Chicago	Box 458
Ind	W. F. Teister	Crawfordsville		S. W. Stuart	Terre Haute	
Ia	Jas. Washington	Sioux City	101 w 7th	A. A. Bland	Keokuk	
Kan	D. A. Jones	Leavensworth		H. H. Curtis	Baxter Springs	
Ky	Chas. Steel	Georgetown	Box 402	W Pratt Annis	Louisville	2403 Magazine
La	Louis R. Price	New Orleans	Box 123	T. J. Edwards	New Orleans	38 Constantinople
Liberia	L. R. Price	New Orleans		T. J. Edwards	New Orleans	Box 1435
Mass	F. M. Douglas	New Bedford	212 Union	Ben. C. Hazel	Boston	
Md	J. H. Hill	Baltimore	1011 Plumb	J. L. H. Smith	Baltimore	525 W. Lanvale
Mo	J. H. Pelham	Hannibal		A. R. Chinn	Glasgow	
Miss	E. W. Lampton	Greenville		B. F. Garrett	Duncan	
Mich	John J Evans	Battle Creek		Chas. T. White	Bay City	
Minn	H. B. Houston	St. Paul		Wm. R Morris	Minneapolis	
N C	Jas. H. Young	Raleigh		B. S. Stevens	Goldsboro	
N. Y	Ed. V. C. Eato	Brooklyn	633½ President	Benj. Myers	New York	
Okla	Chas. Nelo	Morristown		C. N Robinson	Camden	6 Market
Ontario	L A. Bell	Wagoner		Wm. H. Twine	Muscogee	152 W. 53d St
Ohio	Geo. H. Hughes	Hamilton	53 Leaming	J. C. Richards	Chatham	Box 202
Penn	Sam'l W. Charsee	Cincinnati	207 Groves	W. H. Tuckner	Columbus	
R I.	Geo. A. Fassett	Philadelphia	731 West	Wm. H Miller	Philadelphia	733 West
S. C	J. C. Barnes	Providence	9 Marshall	S. H. Gilmore	Providence	
Tenn.	E. B Burroughs	Darlington		E. J. Sawyer	Bennettsville	
Texas	T. A. Henry	Chattanooga				
Va.	J. W McKinney	Sherman	62 N. Branch	W. F McDonald	Terrell	
W. Va.	A. M. Jones	Norfolk	93 Suffolk	H. L. Harris	Petersburg	55 Perry
	J R Clifford	Martensburg		D B Buckner	Wheeling	Box 213

p. [110]

Image ID: 10845044

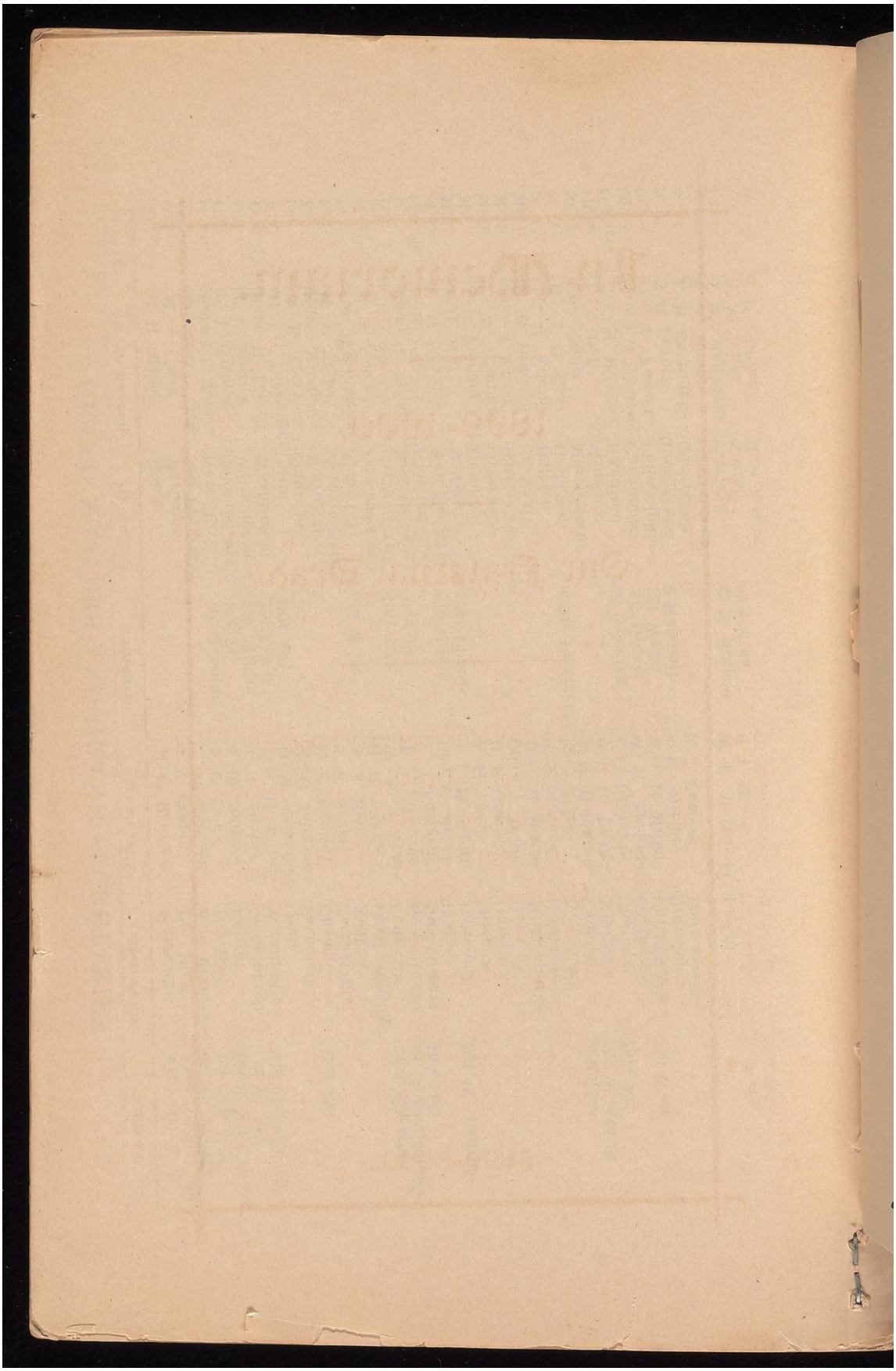

p. [111]

Image ID: 10845045

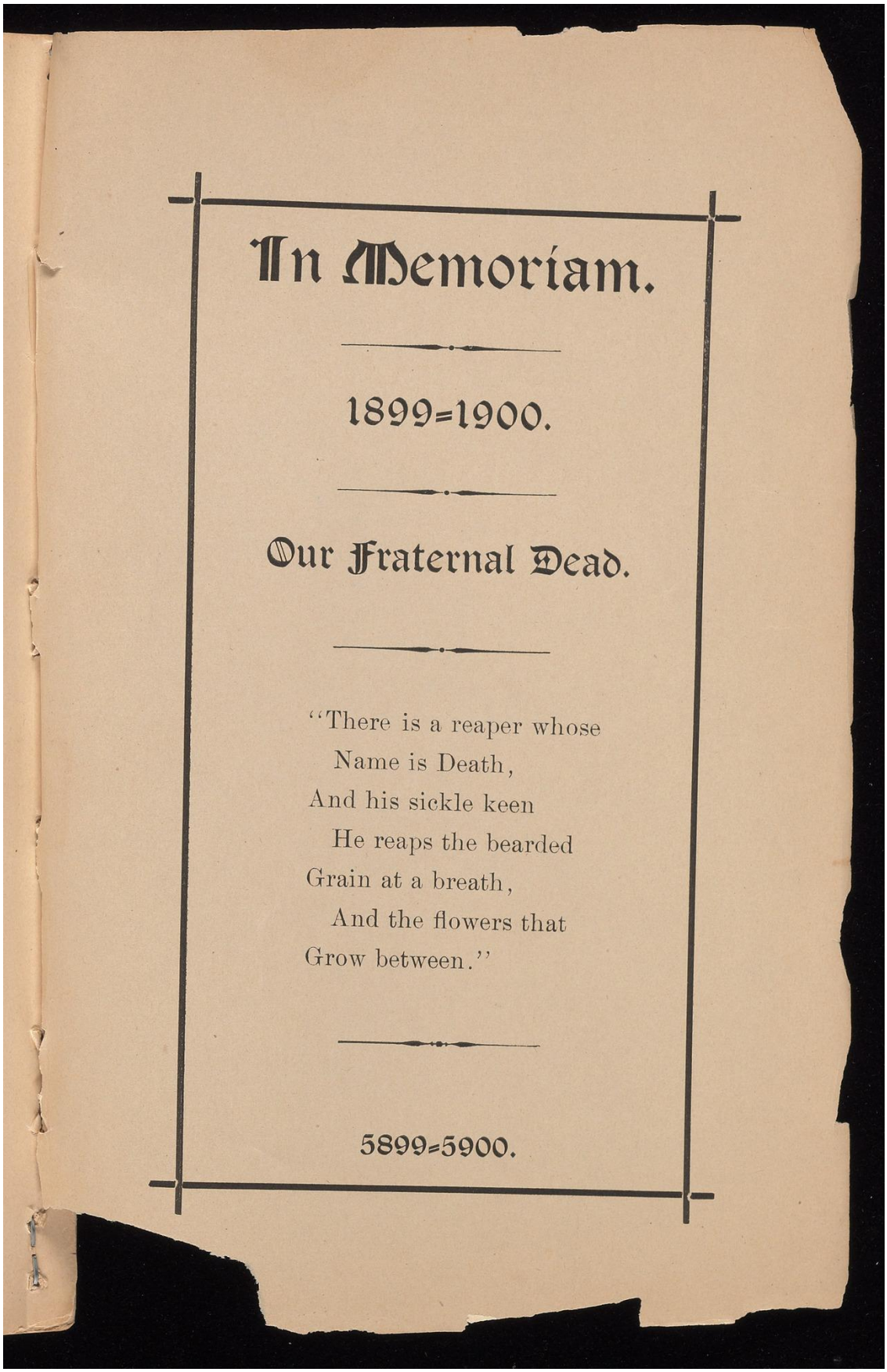

In Memoriam.

1899=1900.

Our Fraternal Dead.

"There is a reaper whose
Name is Death,
And his sickle keen
He reaps the bearded
Grain at a breath,
And the flowers that
Grow between."

5899=5900.

[Back cover]

Image ID: 10845046

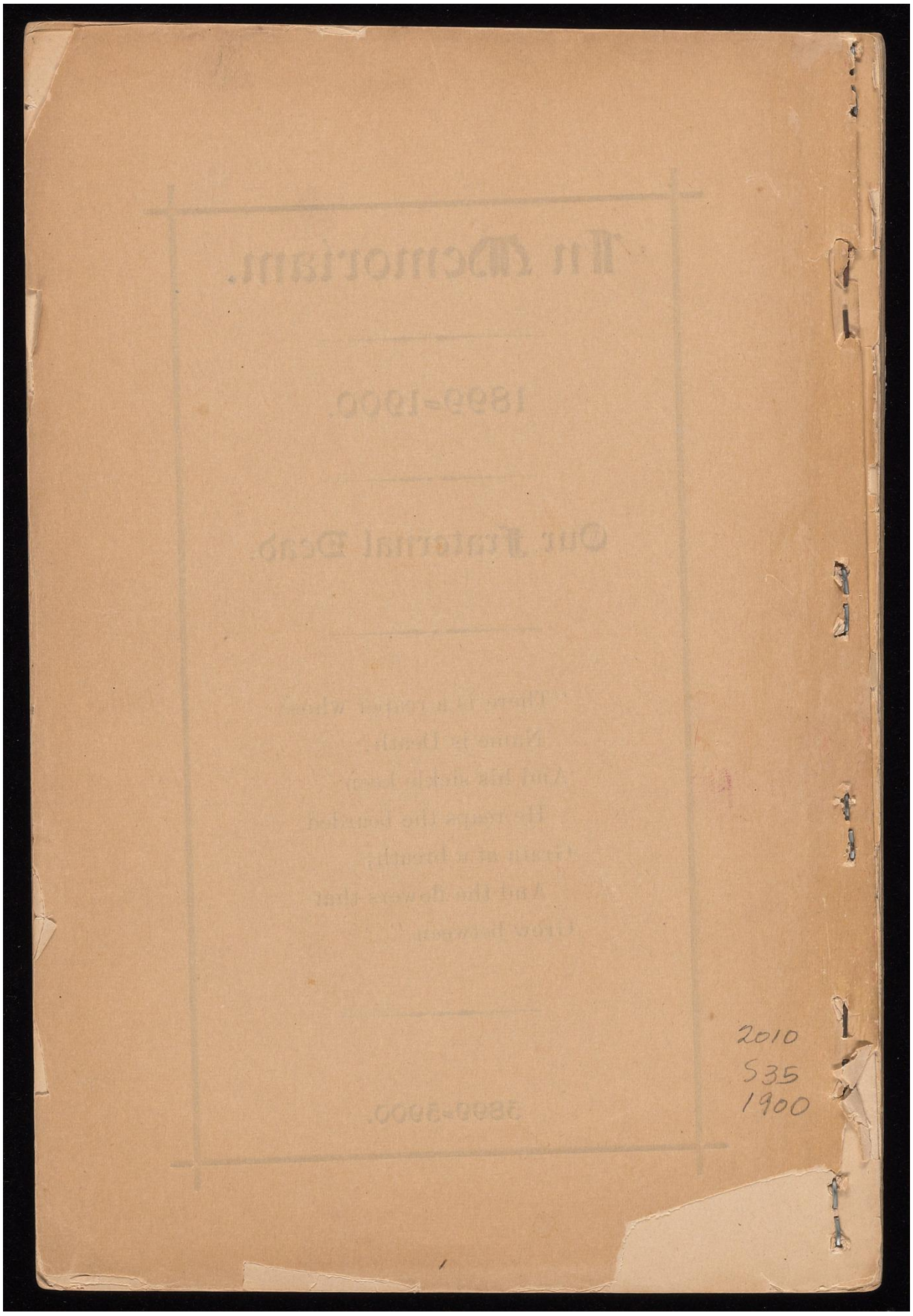
2010
S35
1900