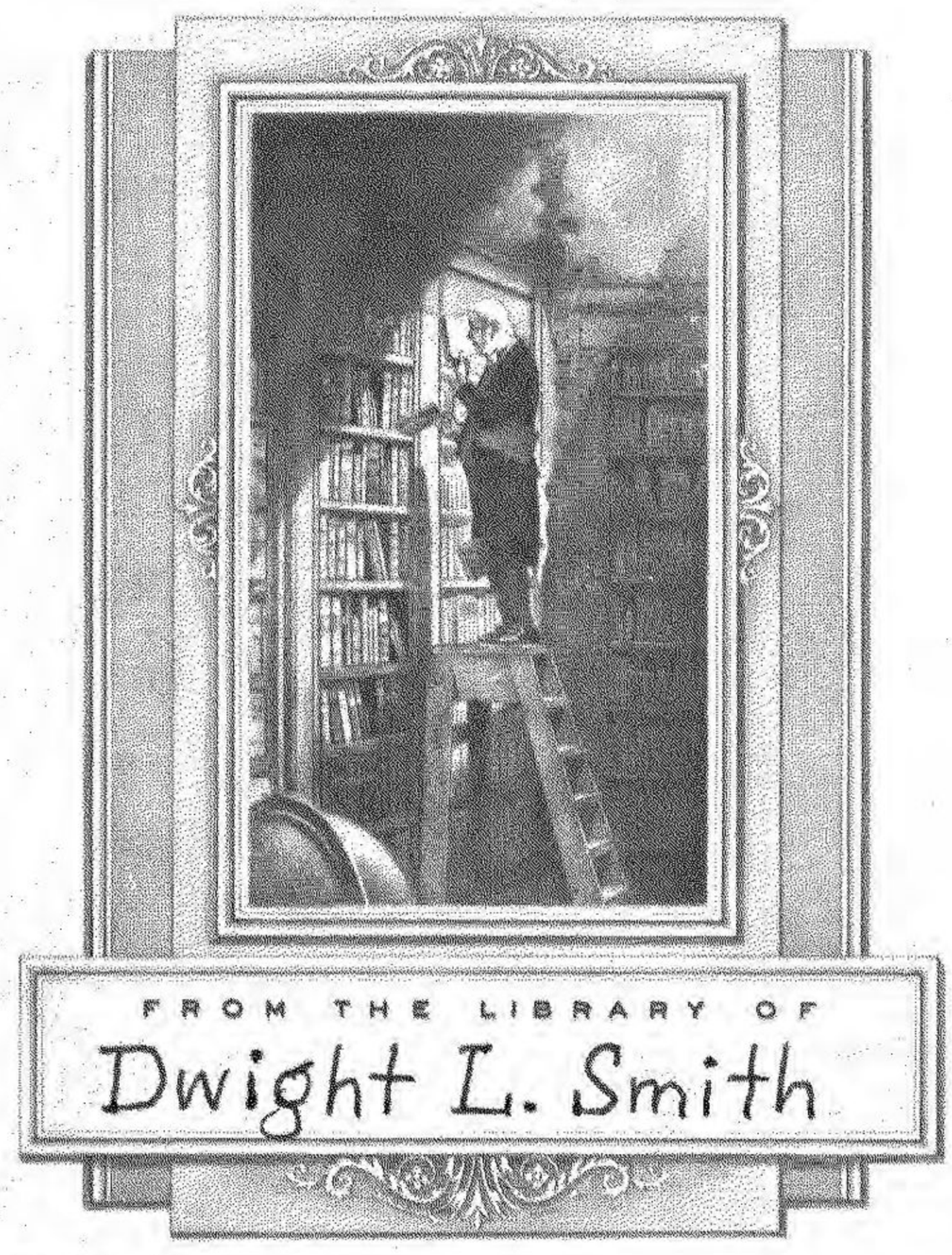

FROM THE LIBRARY OF
Dwight L. Smith

1977

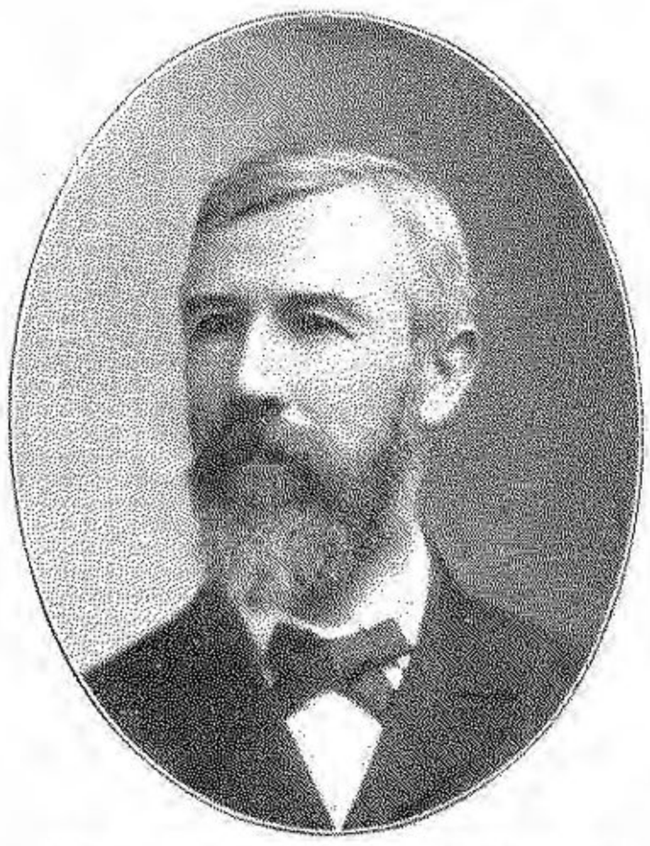

ORLANDO W. BROWNBACK,
Grand Master.



JAMES W. DUNBAR,
Deputy Grand Master.



WILLIAM E. ENGLISH,
Senior Grand Warden.



GEORGE E. GRIMES,
Junior Grand Warden.



MARTIN H. RICE,
Grand Treasurer.



CALVIN W. PRATHER,
Grand Secretary.

ISAAC P. LEYDEN,
Grand Trustee.

FRANK E. GAVIN,
Grand Trustee.

ROGER PARRY,
Grand Steward and Tyler.

PRESENT ELECTIVE OFFICERS OF THE GRAND LODGE OF FREE AND ACCEPTED MASONS OF THE STATE OF INDIANA,

For the term ending May 27, 1902.

2638

A HISTORY OF MASONRY IN INDIANAPOLIS

BY

WILLIAM E. ENGLISH, 32°

Senior Grand Warden of the Grand Lodge of Indiana, F. & A. M.
Past Worshipful Master of Center Lodge No. 23, F. & A. M.
Past High Priest of Indianapolis Chapter No. 5, R. A. M.
Past Illustrious Master of Indianapolis Council No. 2, R. & S. M.

INDIANAPOLIS
THE BOWEN-MERRILL COMPANY
PUBLISHERS

Copyright 1901
WILLIAM E. ENGLISH

TO

MY MASONIC BROTHERS

OF

INDIANAPOLIS

CONTENTS

Introductory.

Center Lodge, F. & A. M. 7

Marion Lodge, F. & A. M. 46

Capital City Lodge, F. & A. M. 60

Ancient Landmarks Lodge, F. & A. M. 68

Mystic Tie Lodge, F. & A. M. 78

Oriental Lodge, F. & A. M. 95

Pentalpha Lodge, F. & A. M. 104

Logan Lodge, F. & A. M. 111

Veritas Lodge, F. & A. M. 119

Concordia Lodge, F. & A. M. 124

Teutonia Lodge, F. & A. M. 126

Indianapolis Masonic Relief Board 128

Indianapolis Masonic Burial Ground Association 131

Indianapolis Chapter, Royal Arch Masons 134

Keystone Chapter, Royal Arch Masons 143

Indianapolis Council, Royal and Select Masters 150

Raper Commandery, Knights Templar 161

Ancient Accepted Scottish Rite, Valley of Indianapolis 195

Adoniram Grand Lodge of Perfection, A. A. S. R. 201

CONTENTS

Saraiah Council Princes of Jerusalem, A. A. S. R. 220

Indianapolis Chapter of Rose Croix, A. A. S. R. 223

Indiana Sovereign Consistory, A. A. S. R. 226

Murat Temple, Ancient Order of Nobles of the Mystic Shrine 232

Queen Esther Chapter, Order of Eastern Star 239

Naomi Chapter, Order of Eastern Star 246

Appendix 251

INTRODUCTORY

In his annual address to the Grand Lodge of Free and Accepted Masons of the State of Indiana, May 28th, 1895, Grand Master Gavin used the following language:

"I received and read with care a very interesting and excellent monograph on "Early Masonry in Indianapolis," by Bro. W. E. English, P. M., of Center Lodge No. 23.

"The example of thus perpetuating the name and fame of the early fathers of Masonry in our land is worthy to be followed both by the Lodges and the Grand Lodges. I most earnestly commend it to you, with the suggestion that there have been many men prominently connected with the early history of Masonry and of the Grand Lodge of Indiana whose Masonic careers and labors should not be forgotten. Some steps ought to be taken to keep fresh in the minds of succeeding generations the recollection of their great work."

The Grand Body received this recommendation of its presiding officer with decided favor and unanimously adopted a resolution directing "that the Grand Master appoint three persons as Historians of the Grand Lodge," and the records show that, "in obedience to this order of the Grand Lodge, M. W. Frank E. Gavin, Grand Master, appointed the following Historians: P. G. M. Daniel McDonald, of Plymouth, P. G. M. Thomas B. Long, of Terre Haute, and P. M. William E. English, of Indianapolis." Although there was great uncertainty in the

The author's thanks are due to the Secretaries of the various Masonic organizations of Indianapolis for access to records and information kindly furnished, and he is under especial obligations to Secretaries Willis D. Engle, Hugh J. Drummond, Tom Oddy, William H. Smythe, Edward Moore and John Schley, as well as to Grand Secretary Calvin W. Prather and Past Grand Commander Henry C. Adams for very highly appreciated brotherly courtesies most graciously extended.

WILLIAM E. ENGLISH.

Indianapolis, March, 1902.



WILLIAM W. WICK.



HERVEY BATES, SR.



JOHN C. NEW.



JAMES M. RAY.

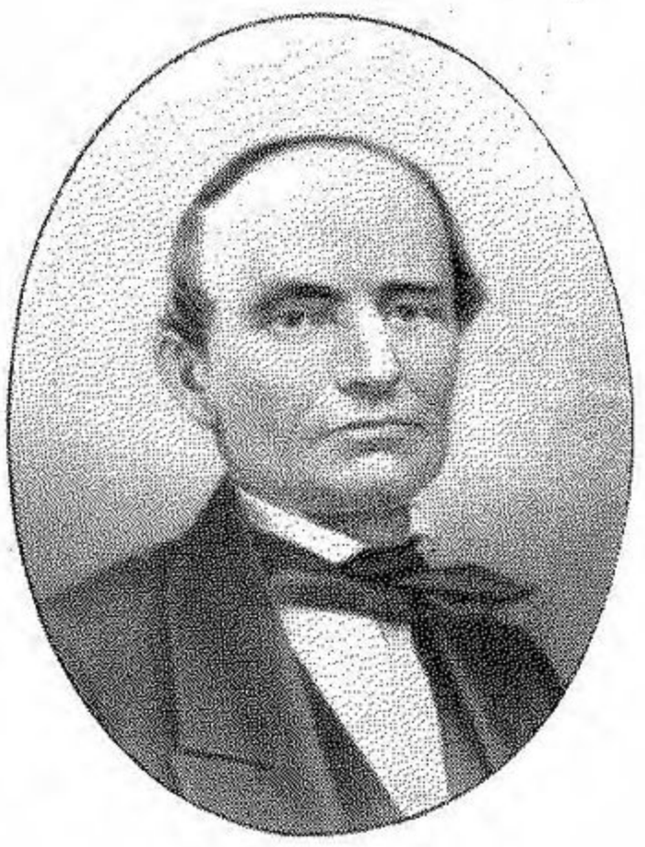

JAMES L. HOGIN.

EARLY WORSHIPFUL MASTERS OF CENTER LODGE.

to quantity, the quality in this instance was most excellent, and the names of the best men in the new settlement appeared upon this roll.

The names of the Master and Wardens, Gregg, Davis and Osborne, are, of course, contained in the dispensation, but there is no positive record of the remaining first set of officers to be found. However, the author has discovered among the Lodge's early archives scant but convincing evidence that Samuel Henderson was the first to serve the Lodge in the capacity of Secretary. He was a man of influence and importance in the new community, and was the first postmaster and the first mayor Indianapolis ever had.

The Lodge continued under this first organization until the Grand Lodge meeting of that year at Corydon (then capital of the State), when, on October 7th, 1822, the Grand Body ordered Center Lodge continued another year under dispensation. At this session the Lodge had no member or representative present, which possibly accounts for the failure to receive a charter. However, when the Grand Lodge convened at Madison the following year Harvey Gregg was present as Worshipful Master, and, on October 7th, 1823, a charter was unanimously ordered issued to Center Lodge, with Harvey Gregg Worshipful Master; Hervey Bates, Senior Warden, and John T. Osborne, Junior Warden. The returns to the Grand Lodge show that the officers for the previous term were:

HARVEY GREGG, Worshipful Master.
MILO R. DAVIS, Senior Warden.
JOHN T. OSBORNE, Junior Warden.
OBED FOOTE, Treasurer.
JAMES M. RAY, Secretary.
SAMUEL MCGEORGE, Senior Deacon.
ABRAHAM MCCORD, Junior Deacon.
WILLIAM NEW, Tyler.

This is the first set of officers of which there is a complete record, and most of them, it appears, served from the organization of the Lodge until the charter was granted.

The Lodge then met in stated meeting on the last Saturday night of each month. Where the meetings of the first year were held can not be stated positively, but an old receipt for rent for the winter of 1823-24, which the author unearthed in his researches, shows that the Lodge room was at that time located over the store of Blake & Henderson, members of the Lodge, which is understood to have then occupied the site of the present New York Store.

The Grand Lodge returns of this session showed a total of nineteen members, being an increase of five since the first organization. This, of course, includes the officers above mentioned. Of these Harvey Gregg, the Worshipful Master, and the first to hold that position, was an eminent lawyer of the time and a man of marked ability although somewhat eccentric in character.

He was one of the editors and proprietors of the *West-*

ern Citizen and Emigrants' Guide, the second newspaper ever published in Indianapolis and the original of the well-known daily *Journal* of the present. He served the Grand Lodge later, both as Senior Grand Warden and Grand Treasurer.

Milo R. Davis, first Senior Warden, was a well-known citizen also, and is said to have been the son of one of the first Territorial judges of Indiana.

John T. Osborne, first Junior Warden, was one of the earliest of Indianapolis merchants and a member of the first Board of County Commissioners of Marion county.

Obed Foote, the first Treasurer of whom there is any record, and most probably elected at the organization of the Lodge, was another prominent lawyer, and was the first person—or rather one of three—to be elected justice of the peace in Center township, in which Indianapolis is located.

Of Samuel McGeorge (one of the original fourteen), Abraham McCord and William New, the first of whom we have record in the offices of Senior Deacon, Junior Deacon and Tyler, little can now be learned, but William New later filled the two most important offices in the Lodge—Secretary and Worshipful Master—showing him to have evidently been an earnest and zealous member.

The only change in the roll of officers since the organization, of which there is a record, as appears from this list, was in the substitution of the name of James M. Ray for that of Samuel Henderson in the office of Secretary.

Indianapolis has produced no more respected citizen than James M. Ray, so well known in his day to all old residents of Indianapolis. He was the first county clerk of Marion county and occupied many public positions of trust and honor, and likewise filled nearly all the offices of the Lodge during his long connection with it, being elected Worshipful Master for one term in 1826 in addition to serving five years as Secretary.

It should be remembered that down to the year 1851 the term of office in Indiana Masonic Lodges was for six months only, the semi-annual elections taking place in June and December. The Grand Lodge returns, therefore, only show the last set of officers of each year, but after considerable research through old documents, Masonic libraries and records, the author has been able to prepare a full list of the Masters and Secretaries of Center Lodge, together with the number of their terms and their years of service, from the date of its foundation down to the officers who are now serving for the year 1901. This was a work of some difficulty as the Lodge had never had a complete or correct roll of its Past Masters, and the Past Secretaries were previously almost entirely unknown. The list will be found appended at the end of this sketch.

Harvey Gregg served the Lodge as Master for four terms (two years) following the organization, when Zenas Kimberly appears to have been elected to that office for one term, James M. Ray continuing as Secretary. Zenas Kimberly was a prominent man in State politics

and was a well-known member of the Legislature from the southern part of the State in early times. The evidence of his service as Master is of a meager and somewhat doubtful character, and he does not appear to have retained his membership in the Lodge for any great length of time.

The Grand Lodge meeting of 1824 was held at Madison, October 4th, with James M. Ray representing the Lodge as "proxy," say the Grand Lodge proceedings. That year, the third of its existence, Center Lodge reported twenty-five Masons on the roll, being an increase for the year of one by initiation and five by affiliation. We now find the following officers reported:

William W. Wick, Worshipful Master.
Samuel Henderson, Senior Warden.
Joseph K. Looney, Junior Warden.
James Blake, Treasurer.
James M. Ray, Secretary.
Bethuel F. Morris, Senior Deacon.
Livingston Dunlap, Junior Deacon.
Robert Culbertson, Tyler.

Of these new officers, Judge William W. Wick, the Worshipful Master, was the first judge who ever held court in Indianapolis, and one of the most prominent men then to be found in Indiana. During his long and honorable career, he successfully filled the offices of Clerk of the Indiana House of Representatives, Circuit Judge, Prosecuting Attorney, Secretary of State, Brigadier-General of Militia, Postmaster and member of Congress.

Senior Warden Henderson and Secretary Ray have already been mentioned, but Joseph K. Looney, Junior Warden, was not only a new officer, but a new member, having only been admitted to the Lodge by dimit a short time before. Of his antecedents or history, or that of Robert Culbertson, the Tyler, the author knows nothing further than that Culbertson was returned as a member the year before.

Col. James Blake, the new Treasurer, was one of the original charter members, and no man known to the early history of Indianapolis was ever more actively associated with the city's affairs. He, in partnership with others, built the first steam mill, helped to organize and teach the first Sunday-school, arranged the first fourth of July celebration of the new settlement, and was the President of the first State Board of Agriculture. In fact, he was first and foremost in all public events and enterprises, and was a most active and public spirited citizen during all the years of his long and busy life. The first carriage introduced into the new town was a two-horse barouche brought all the way over the Cumberland road from Baltimore by Col. Blake, on his wedding tour, with his bride riding with him, in 1831. Later on he had shipped to him from the East the first piano ever seen in Indianapolis. This precious freightage came by wagon over the Allegheny mountains to Wheeling, thence by steamer to Cincinnati and from there to Indianapolis by wagon. Mrs. Blake was an accomplished musician and her playing on this rare instrument at that time caused quite a sensation.

The two new Deacons were likewise well-known citizens of early Indianapolis, and their names then appeared on the roll for the first time.

Judge Bethuel F. Morris was long Judge of the Indianapolis Circuit, and was evidently a public speaker of ability, as he was frequently chosen as the orator of Masonic and other public celebrations. He later, in 1828 and 1830, served two terms as Worshipful Master of the Lodge.

Dr. Livingston Dunlap was one of the first physicians locating in Indianapolis, coming there in August, 1821. He was the Secretary of the first Medical Society organized in Indianapolis, postmaster under President Polk, and always a devoted member of the Lodge. He left behind him a respected and venerated name, and Center Lodge had the honor, until his death two years ago, to bear upon its rolls the name of his son, Dr. John M. Dunlap, long one of the best known of Indianapolis physicians.

The new members of the Lodge reported for the year 1824, in addition to those mentioned, were Jeremiah Johnson, James B. Hall, the first carpenter to locate in Indianapolis, and a member of the first Board of Seminary Trustees (who became Worshipful Master in 1827), and William and John Conner, two brothers who were famous in the early history of Indiana. The Conner brothers were both made prisoners by the Indians in boyhood, being held in captivity for ten years, and after their release they always kept up a certain friendly relation with

the Indians, which gave them great influence among them.

The price of their ransom is said to have been four hundred dollars in money, a keg of powder and a keg of whiskey, the latter probably being especially influential. The city of Connersville takes its name from John Conner, while William Conner in 1802 settled on White River, near Noblesville, about sixteen miles from Indianapolis, being the first white man to settle in central Indiana. Oliver I. Conner, his grandson, has long been a worthy member of Center Lodge.

Of Jeremiah Johnson, who came into the Lodge during this same term, the author is not able to speak positively for the reason that Indianapolis at that time had two well-known citizens who bore that name, and while this was unquestionably one or the other of them, it is difficult at this late date to certainly state which of the two it was. One was a well-known merchant and prominent citizen, who at an early period represented Marion county in the State Legislature, and finally settled near Bridgeport, while the other was a noted character of the time known as "Old Rough and Ready," who was the first man to be married within the precincts of what is now Marion county, his marriage to Miss Jane Reagan having taken place here in 1821. It occurred under difficulties that the younger Lodge members would hardly like to face in these degenerate days, as he was obliged to walk barefoot sixty miles through the unbroken wilderness infested by savages, to Connersville, the then county seat, in order to

secure the necessary license. But the sturdy young frontiersman did not hesitate to make the long, lonely and dangerous tramp of one hundred and twenty miles for the girl of his choice whom he expressively declared to be "the purtiest critter his two eyes ever seed." After his return he was obliged to wait six weeks for a minister to come along to perform the ceremony, but he finally succeeded in his marital efforts, as he certainly deserved to do. He was noted for his eccentricities, his lack of education, his open hospitality and his rugged honesty.

The Grand Lodge meeting of 1825 was held at Salem, October 3d, William H. Lilly being present as the representative of Center Lodge. The officers reported for that year were:

HERVEY BATES, Worshipful Master.
JAMES M. RAY, Senior Warden.
CALVIN FLETCHER, Junior Warden.
LIVINGSTON DUNLAP, Secretary.
BETHUEL F. MORRIS, Treasurer.
JAMES B. HALL, Senior Deacon.
ROBERT CULBERTSON, Junior Deacon.
FLEMING T. LUSE, Tyler.

Of these, Hervey Bates, the new Master, was not only then, but during the course of a long and creditable life, one of the most respected residents of Indianapolis. He was the founder and until his death the owner of the well-known "Bates House," and was the first person that ever filled the office of Sheriff of Marion county, and it is rather remarkable that the first Judge, the first Prosecu-

tor, the First Clerk, the first Sheriff, the first County Commissioner, the first member of Legislature, the first Postmaster, the first Mayor and the first Justice of the Peace ever known in the city and county were all at some time officers of Center Lodge.

Calvin Fletcher, the new Junior Warden, was likewise one of the most eminent of Indianapolis citizens, and left behind him a large number of descendants, who have worthily sustained the family name. He was the first Prosecuting Attorney of the Indianapolis district and was a State Senator as early as 1824.

The Lodge now reported twenty-eight members, the new members by affiliation being William H. Lilly, then Auditor of State and Grand Lodge Treasurer, Calvin Fletcher, Fleming T. Luse, Reuben Adams and George W. Johnson. The initiates were Isaac N. Weagley, of whom little is now known; Dr. Samuel G. Mitchell, who was the first physician to locate in Indianapolis, and the President of the first Indianapolis Medical Society, and Col. James Paxton, who, in 1822, together with John E. Baker, another member of the Lodge, built the first courthouse for Marion county, under a contract allowing fourteen thousand dollars therefor. Col. Paxton resided on Circle street, about where the Plaza building now stands, and was long a leading citizen. He was the first Township Assessor, the first Marion county Representative in the Legislature and Colonel of the first Regiment of Indiana Militia organized at Indianapolis.

Center Lodge's first Master, Harvey Gregg, appeared

before this Grand Lodge with a petition asking authority to establish a Lodge at Acapulco, Mexico, stating that he was about to permanently locate there. The application was denied as "not expedient," and "Brother Gregg" did not go to Acapulco, probably wisely concluding that a city without a Masonic Lodge would not be worth living in at best. He lived, died and was buried in Indianapolis, and, on April 3d, 1844, the members of Center Lodge, learning that a street was about to be cut through the part of "the town" where he was originally interred, contributed "25 cents each" to pay the expenses of removing his remains to a more suitable resting place.

On St. John's Day, the 24th of June, 1825, the Lodge held a grand celebration, at which Judge Bethuel F. Morris delivered an oration, as did also Rev. John Strange. The following is the "Order of the day," for the exercises, as copied from an old document, yellow with age, "laid up among the records in the archives of the Lodge:"

"ORDER OF THE DAY FOR THE 24TH OF JUNE, 1825.

Lodge opened at 9 o'clock A. M., at Lodge room.
Election.

Procession formed—march down Market street to the Circle; thence to Washington to the Court House precisely at 11 o'clock.

After services are closed procession to be formed and march in front of Court House up to Washington street opposite Maj. Carter's; thence west along Washington St. to the Washington Hall; thence to dinner at 1 o'clock.

After dinner procession formed, march to centre of Meridian St.; thence counter march up Washington St. opposite the door of the Court House; thence to the Court House and up to the Lodge room."

The records show that "Brothers Vigus and Hender-

son" were to furnish the dinner referred to, and that the terms were to be "Dinner and Domestic drink, $1, and if Foreign liquors be furnished, $1.25." It is strongly suspected that "Domestic drink" meant whiskey in those early days, and that many of those in attendance, in accordance with the custom of the time, partook of it.

Past Grand Master Marston G. Clark, a prominent visiting Mason, was the Marshal of the day, with William Marshall as assistant.

October 2d, 1826, the Grand Lodge convened at Salem —Indianapolis still being too insignificant for a Grand Lodge meeting—with Harvey Gregg once more on hand as "Representative." The returns for the year show thirty-three members, with four initiations during the year and the following board of officers, all of whom have been previously referred to:

WILLIAM NEW, Worshipful Master.
JAMES B. HALL, Senior Warden.
ROBERT CULBERTSON, Junior Warden.
JAMES M. RAY, Secretary.
JAMES PAXTON, Treasurer.

October 1st, 1827, found the Grand Lodge again at Salem, Center Lodge, this time, being represented by Charles I. Hand, recorded on the minutes as "Worshipful Master thereof," with Austin W. Morris reported as Secretary, the Master for the six months previous having been James B. Hall. Both the Master and the Secretary reported for this term were new men, and Charles I. Hand, the Master, will be referred to later on. Few men

ever connected with Center Lodge were so actively identified with its affairs as Austin W. Morris, who, for seven terms, served it as Secretary, as well as in various other positions and later became Junior Grand Warden, Deputy Grand Master, Grand Treasurer and Grand Secretary of the Grand Lodge, continuing in the latter office for seventeen years. He was a prominent man in State politics, and for some time held the office of Deputy Auditor of State as well as other places of public trust.

November 25th, 1828, the Grand Lodge, for the first time, convened in Indianapolis, where the sessions, since that time, have been usually held. Benjamin I. Blythe, of Center, was present "by virtue of being Master," says the record, with Austin W. Morris still the Secretary of the Lodge. The name of Judge Bethuel F. Morris now appears among the Past Masters, he having served during the first six months' term of that year. The Grand Lodge at this session appropriately chose him as Grand Orator.

November 30th, 1829, we find the Grand Lodge, for the second time, at Indianapolis, with Benjamin I. Blythe again present as Master, but Abram W. Harrison is now recorded as Secretary. Worshipful Master Blythe afterwards became Grand Treasurer of the Grand Lodge and was a prominent man in his day, being an early member of the Legislature and the Secretary of the board that first laid Indianapolis off into town lots in 1821. Later he was appointed State agent for the sale of these lots. Abram W. Harrison was a well-known merchant of In-

dianapolis, who also served a term as Grand Secretary of the Grand Lodge. At this session three members of Center Lodge were selected as Grand Lodge officers, Governor Noah Noble, Grand Marshal; Judge William W. Wick, Grand Orator, and Harvey Gregg, Grand Treasurer. On the last day of the meeting, according to the minutes, "The Brethren of the Grand Lodge and of Center Lodge formed a Grand procession and proceeded in due order and harmony to the Methodist Episcopal Church, where an appropriate address was delivered by Brother H. A. Hunter, Grand Chaplain."

On October 4th, 1830, the Grand Lodge assembled at Indianapolis, with Judge Bethuel F. Morris present as Center's "Representative." But six Lodges were represented at this meeting, and the attendance being so small an adjournment was taken until December 1st, without attempting to transact any business. By hard drumming Representatives from thirteen Lodges were secured for the adjourned meeting December 1st, but the Order was then in such a disorganized condition throughout the State that out of thirty-eight Lodges previously created, but eighteen were entitled to representation or had made proper returns, and but two Grand Lodge officers answered the opening roll call, Grand Master Abel C. Pepper and Grand Secretary Lanier both being among the absent. Charles I. Hand, of Center Lodge, as Junior Grand Warden, opened the session as acting Grand Master, and Austin W. Morris, of Center, was elected as Grand Secretary at this meeting to succeed J. F. D. La-

nier, who later became the famous banker of New York. On account of the limited attendance the annual procession was abandoned and in its place it was decided (on motion of Judge Wick, of Center) to have a dinner together at the "Tavern" of "Brother Basil Brown, of this town."

The dark days for Masonry were now upon the Fraternity, not only in Indiana, but throughout the nation. The so-called "Morgan Disappearance" had aroused a spirit of persecution which spread like wild-fire over the land. At many places members of the Craft were socially ostracized, Masonic ministers were forbidden to occupy their church pulpits and mobs broke into Lodge rooms, destroyed Lodge property and assaulted the assembled members. So strong was this movement at the time that the anti-Masonic political party was formed, which polled a large vote in some States and carried Vermont in the presidential election of 1832. In Indiana it placed a ticket in the field during this campaign headed by ex-Supreme Judge James Scott, of Clark county, for the office of Governor.

In the great State of New York, where five hundred and two Lodges had existed, but seventy-two remained, four hundred and thirty having disbanded as a result of this wave of fanaticism. In Vermont, at one period, not a single Lodge continued to work, and in the State of Maine the Grand Lodge assembled, with no Lodge representatives present and but a few of the Grand officers, and it will be a surprise to many of this generation to

learn that even in the Grand Lodge of Indiana a movement was at one time suggested looking to a surrender of the charter, as shown by the proceedings of December 9th, 1834, when Caleb B. Smith, Grand Master in 1837 (and Secretary of the Interior in President Lincoln's Cabinet), Grand Master-elect Daniel Kelso, Grand Treasurer John Walker, and Worshipful Master Shepherd Whitman, of New Albany Lodge, were "appointed a committee with instructions to inquire into the expediency of this Grand Lodge surrendering its Charter, and if such surrender should be deemed advisable to report such resolutions as may dispose of the property of the Grand Lodge and that of the subordinate Lodges as may seem just and expedient."

After due deliberation this committee, on the following day, through its chairman, Caleb B. Smith, "made a report which was read and concurred in," which is not given in full in the published proceedings. That it was strongly against the idea is self-evident, as the Grand Lodge of Indiana, notwithstanding its struggles and trials, held together and weathered the storm, but that it was even for a moment proposed shows how generally prevalent were the baleful influences of that period.

It is hard in this day to comprehend the prejudiced state of feeling that then existed towards a fraternity that has borne upon its rolls the names of eight honored presidents of the United States: Washington, Jackson, Polk, Buchanan, Johnson, Garfield, McKinley and Roosevelt. Washington was Master of his Lodge at Alexan-

dria, Virginia, Jackson was Grand Master of the Grand Lodge of Tennessee, and Buchanan was Deputy Grand Master of the Grand Lodge of Pennsylvania.

Masons in many other parts of the country than those previously mentioned either abandoned their meetings for the time being, or met in secret at rare intervals in private houses and out of the way places. Many weak-kneed Brothers entirely abandoned the organization in the face of this crusade of calumny and persecution, but "Free-masonry notwithstanding still survived," for there were enough of the tried, trusted and true, in whose "faithful breasts," the "mysteries of Masonry were safely lodged," to still maintain the good work and "preserve the reputation of the Fraternity unsullied," for "no motive could make them swerve from their duties, violate their vows, or betray their trusts." Center Lodge, like the rest, experienced the evil effects of this tide of anti-Masonry that made itself felt everywhere, and for the two or three years following, those of her devoted few who remained loyal had a trying experience of it. The Masonic light flickered feebly about her altars, the meetings languished, and finally, for a time, had to be abandoned, and it was left to but a mere handful of faithful Brothers to keep the spirit of Masonry alive in Indianapolis.

In 1831 the Grand Lodge met at Vincennes, instead of Indianapolis, and out of the thirty-eight Lodges that had been previously chartered there were, all told, but seven of the entire number represented at this meeting. No accredited Representative of Center Lodge appears to

have been present, although Austin W. Morris, of Center, was again elected Grand Secretary. Notwithstanding they were now reduced to but seven represented Lodges, the little band of Grand Lodge members bravely faced the situation, and declared through the report adopted from the Foreign Correspondence Committee that "notwithstanding the unjustifiable opposition set up against it," in various parts of the country, "if Masons live up to the principles of the Order they have nothing to fear."

In 1832 the Grand Lodge, still with but seven Lodges represented, again convened away from Indianapolis, this session being held at Salem, October 1st, with Center's representative among the absent. The Lodge at Indianapolis was by this time in a most feeble condition, and having failed to pay its annual indebtedness to the Grand Lodge, the Grand Secretary, Austin W. Morris, who was a member of the Lodge, was directed to take control of its property and affairs for the time being, "to remain in his possession" until the organization anew of the Indianapolis Lodge, when "the said property" was to be returned to the new Lodge organization, upon the payment "in full of all demands against Center Lodge" previously existing, the Grand Lodge evidently intending that the Brethren of Indianapolis should be given every encouragement to continued Lodge existence and renewed Masonic life.

October 7th, 1833, the Grand Lodge once more returned to Indianapolis for its annual meeting, with but five Lodges now represented, when in view of the limited at-

tendance, a recess was taken until December 23d, when it again convened at the same place. No one appears on the minutes as the legally recorded Representative of Center Lodge, but Benjamin I. Blythe, Austin W. Morris, Charles I. Hand and Thomas M. Smith, of the Lodge, were present and took an active part in the proceedings, and at the close were elected to important offices, showing that Center's members still maintained their good standing with their Grand Lodge Brethren.

That some sort of weak attempt at organization was all along kept up by the faithful few of Center Lodge is evident, as the author discovered among some old Lodge papers several receipts, given to "David Williams, Treasurer," for money paid out on small accounts in the usual way during the year 1834; and in December of that year, Austin W. Morris, Charles I. Hand and a few others, who had stood courageously together through it all, proceeded under the encouraging order of the Grand Lodge, made December 11th, at the annual meeting at Indianapolis, to call the old members of Center together, preparatory to placing the Lodge once more on a solid, enduring foundation, and on January 24th, 1835, the Lodge was regularly convened for the purpose of a new beginning, and a complete reorganization under authority of the Grand Lodge, with the following officers:

CHARLES I. HAND, Worshipful Master.
FLEMING T. LUSE, Senior Warden.
GEORGE LOCKERBIE, Junior Warden.
JOHN FOSTER, Treasurer.

AUSTIN W. MORRIS, Secretary.
JAMES L. HOGIN, Senior Deacon.
TOWNSEND TRUSLOW, Junior Deacon.
SAMUEL S. ROOKER, Tyler.

In the light of Center Lodge's past history, this was a splendid set of officers, although, strange to say, the Lodge, on August 13th of the same year, held another election and selected Austin W. Morris as Worshipful Master and a full list of new officers all the way through, who were, according to the minutes, "to act in the absence of those designated by the Grand Lodge." Why this election was held is beyond present comprehension, but it was clearly an illegal and unauthorized proceeding, and the records show that this was later realized, as these officials were never installed and never served in any way whatever. Of the regular officers originally selected, Charles I. Hand had previously ably served the Lodge as Master, and altogether filled that position five times, besides serving the Grand Lodge as Junior Grand Warden and Grand Tyler. Senior Warden Fleming T. Luse was the first Market Master, or "Clerk of Markets" of Indianapolis, and George Lockerbie was a well-known citizen and Mason, who was the second Assessor and the fifth Mayor, or "President of Council," under the town government. He left behind him, as a monument, Lockerbie street, wherein resides our beloved Hoosier poet, James Whitcomb Riley, who in sweet song gave it lasting fame when he wrote:

"O, my Lockerbie street! You are fair to be seen—
Be it noon of the day, or the rare and serene
Afternoon of the night—you are one to my heart,
And I love you above all the phrases of art,
For no language could frame, and no lips could repeat
My rhyme-haunted raptures of Lockerbie street."

Treasurer John Foster later served the Lodge for six terms as Master and was seven times elected Grand Treasurer of the Grand Lodge. Samuel W. Rooker, long the Grand Tyler of the Grand Lodge, was the first President of the City Council, and an old and respected resident, while Austin W. Morris needs no renewed mention. Townsend Truslow filled the Master's chair in 1837 and became Grand Chaplain of the Grand Lodge in 1838, while James L. Hogin* was five times elected Master of the Lodge, afterwards attaining the high honor of being chosen Grand Master of Indiana, and later, upon his removal to that State, becoming Grand Master of Iowa. With such men at the helm there could be no question of a successful revival of interest and activity in old Center Lodge, whose affairs had been so sadly neglected

*There has been much confusion in Masonic publications heretofore as to the spelling of the name of Past Grand Master Hogin. Grand Secretary Smythe spelled it "Hogan" in the Grand Lodge proceedings of 1896, and Past Grand Master McDonald, in his interesting "History of Freemasonry in Indiana," generally wrote it in the same way. However, in one instance, on page 346, he said: "James L. Hogin, of Indianapolis, was elected Grand Master December 14th, 1836, and served until December 13th, 1837." The Grand Lodge records of 1836–7, during his service as Grand Master, invariably gave the name as "Hogin," and it likewise always so appeared in the records of Center Lodge during his five terms as Worshipful Master, and the author is strong in the opinion that Hogin is the proper spelling of the name.

and mismanaged for the two or three years preceding. It was thought advisable therefore to take a fresh start in life, under new auspices and surroundings, and instead of attempting to continue under a revival of the old charter, to ask the Grand Lodge to grant an entirely new one, but under the old number. This application was made at the Grand Lodge Meeting, held at the "town of Indianapolis," in December, 1835, and on the 17th of that month the Lodge property was returned, and "Center Lodge having once paid this Grand Lodge," a new charter was ordered issued "free of expenses" (being the one under which the Lodge is still operating), with James L. Hogin as Worshipful Master, John Foster Senior Warden, and John Williams Junior Warden.

This was the turning point in the Lodge's history, and it was soon on the high road to renewed prosperity and a healthy growth and advancement, and the Grand Visitor for the Jurisdiction reported to the Grand Lodge at this Session that Center Lodge "has resumed its labors and appears to be in a most prosperous situation."

The revival of Masonic interest, evidenced at Indianapolis, was general throughout the State, the hostility begotten of passion, prejudice and ignorance was fast clearing away, and the Grand Lodge, with evident satisfaction, adopted the report made at this meeting by its Committee on Foreign Correspondence, expressive of congratulation to the Fraternity that "Masonry, the oldest and most elevated of moral institutions, has survived the wreck of empires and kingdoms, and ever will, so

long as one spark of moral light and fraternal feeling remains in the human heart," and, "Although the ruthless tongue of slander has attempted to fix an indelible stain upon her very name, yet she wears innocence for her robes and integrity for her ornaments."

Before closing this important meeting, the Grand Lodge elected four members of Center Lodge to prominent offices, and adopted resolutions of thanks "to Center Lodge for the use of the hall and jewels, and for the Brotherly and respectful attention of its members individually."

The Masters of Center following Truslow and Foster, who succeeded Hogin, were Philip W. Seibert, Charles Fisher, John Cook, Ephraim Colestock, Thomas Donnellan, Cunningham S. Ramsey and James Greer, which brings the list down to 1851, when the law was changed so as to make the official term one year instead of six months, as heretofore. Of Cunningham S. Ramsey* al-

*After much effort the author was able in the original publication of this sketch to give the full names of all the Worshipful Masters of Center Lodge since its formation, except that of Cunningham S. Ramsey. After exhaustive search in every direction where there was reason to hope to find it, he was compelled to go to press without this given name, but when this volume was decided upon the effort to discover it was renewed, and finally, four years later, it was unearthed in the early records of Indianapolis Chapter.

In the attempt to make this publication valuable to his Masonic brethren as a work of reference, the author has especially endeavored that the several lists of Past Officers of the various Masonic bodies given herein should be accurate and complete as to names as well as dates. This has required an amount of labor and research as to given names in the earlier organizations that can not be comprehended or appreciated by those who have not

most nothing can now be learned further than that he is said to have been a druggist of the time, who resided in the city only a few years. John Cook was filling the office of State Librarian at the period of his election, and Seibert, Colestock and Greer were all old and well-known citizens, the latter at one time filling the office of City Treasurer. Thomas Donnellan, who was the Assessor of Indianapolis during the years 1843-44-45, was a well-known cabinet-maker who served the Lodge more terms as Master (although not more years) than any person who ever occupied the East, having been eight times elected to that exalted position. Dr. John M. Dunlap, who joined the Lodge in 1863, and who was one of the best posted of early Indianapolis residents, informed the author that while he was too young to have an opportunity to know anything of Donnellan's qualifications as a presiding officer, he did recall that which impressed

undertaken similar tasks. Men so frequently use initials only in their signatures, as a matter of time saving, convenience, or because of dislike of their given names, that the full names of those of whom knowledge has otherwise largely been lost in the lapse of time have been most difficult to secure. All who have had experience in work of this character realize how trying it is to attempt to trace men with common family names through old records and documents by means of initials only, and the confusion with others bearing the same surname that continually arises. The Christian name in this or any similar case might not at first thought be deemed of great importance, and the expenditure of labor necessary to the discovery hardly commensurate with the result, yet, as in this case, "C. S. Ramsey" would be passed over by most readers without thought or remembrance, while "Cunningham S. Ramsey" would attract the attention, and assuredly would recall him to the mind of any one who had ever previously known or heard of him.

his youthful mind much more forcibly, that he was the best "fiddler" anywhere in the neighborhood.

Of Charles Fisher it is necessary to speak more at length, for no man ever belonged to Center Lodge who held a higher place in Masonic councils or in the esteem of his Lodge associates. For over forty-eight years he was an honored member of the Lodge, having joined it in 1836. The first election thereafter he became Senior Deacon and later served as Junior Warden, Senior Warden and Treasurer, and was elected Master for one term in 1842. He was also honored by the Grand Lodge with the offices of Grand Secretary and Grand Treasurer, filling the latter position for thirty-six consecutive years. His service as Secretary to the Various York Rite Bodies of Indianapolis was most noteworthy, for, besides filling that office in Center Lodge and the Grand Lodge, he served continuously as Secretary of Indianapolis Chapter for thirty-one years, of Indianapolis Council for twenty-seven and a half years, and of Raper Commandery for twenty-three years. But it was as Secretary of Center Lodge that he was most closely identified with the history of Indianapolis Masonry. He was first elected to that office December 26th, 1839, and, although his whole service was not continuous, he served the Lodge in that capacity twenty-three consecutive years, and altogether for thirty-five years and seven months, being elected to the position just an even fifty times. Such a remarkable example of service and fidelity has probably never been equaled in the history of

Masonry, and he did not give up the performance of these duties until, aged and enfeebled, he was stricken with ill health and blindness, which prevented his further attention to the laborious requirements of the office of Secretary. He died August 6th, 1884, full of years and full of honors, notable among Masons for his "virtuous conduct, his unfeigned piety to his God, his inflexible fidelity to his trust."

In looking over the old Lodge records of this period the author came across an item of personal interest, as well, possibly, of interest to some of the older members, in an entry on the minutes by Secretary Fisher to the effect that at a special meeting, held December 31st, 1846, "Brother E. G. English," of Scott Lodge, No. 12, was present and testified as a witness for the defense, in a case before Center Lodge, in which a well-known officer thereof was on trial as the result of some business differences with a member of another Indiana Lodge. This was the Hon. Elisha G. English, the grandfather of the author, who for over forty-eight years before his death was a Mason in good standing, and at the time mentioned was in Indianapolis as a member of the Indiana Legislature from the county of Scott. English Lodge, No. 622, located at Lexington, Scott county, Indiana, is named in his honor.

The Grand Lodge having sensibly changed the terms of officers from six months to one year, Center Lodge, at the first election thereafter, June 4th, 1851, elected Andrew M. Hunt as the first Worshipful Master under the new

law, he already having served the Lodge three terms under the old regulations. Andrew M. Hunt was elected seven times to the office of Master, and although this was once less than Thomas Donnellan, he had the honor of serving the Lodge more years in that capacity than any one else who ever occupied the Oriental Chair, his full term of service under the old and the new law being five and a half years.

During his Mastership Center Lodge had the honor of a visit, February 28th, 1852, from one of the most famous among men and Masons that the world has ever known, Louis Kossuth, the great Hungarian patriot, who, accompanied by Gregory Bethlen, Paul Hajnick and Peter Nagy, all Masons, of his party, on that evening witnessed the conferring of the Master Mason's Degree on Rev. Abraham H. Myers. One week later, on the evening of March 1st, Dr. Louis Szpaczch, the friend, physician and compatriot of Kossuth, having duly set forth in writing that he "entertained a favorable opinion of the Ancient and Honorable Fraternity," was elected to membership and given all three degrees by Center Lodge, being granted a dimit the same evening, in order that he might connect himself with some European Lodge on his return. Andrew M. Hunt was followed as Master by James M. Tomlinson, since dimitted, who in time was succeeded by Hon. John C. New, who was "raised to the sublime degree of a Master Mason" December 6th, 1852, serving thereafter as Senior Deacon, Senior Warden, and Worshipful Master. Next came Aaron D. Ohr, followed by

William T. Clark, Winston P. Noble, Benjamin C. Darrow and Joseph Solomon. The latter became a member of the Lodge December 16th, 1860, having then begun an active connection with it which he has retained now over forty years, during which time he has filled various positions up to the Master's chair, in which he served four and a half years, having been five times elected to that office. The odd half-year in this case is explained by the fact that the Grand Lodge in 1869 again changed the law, so that the Lodge year began in December instead of in June, as before, thereby correspondingly reducing the term of the officials then in office. The Lodge, however, re-elected them all at the December meeting. As a full list of them is given elsewhere, it will not be attempted here to individually refer to all of the Masters of Center Lodge in the later periods, but they were all men worthy of that high office. Among them were such representative Masons as Past Grand Master Nicholas R. Ruckle, Austin H. Brown, Calvin W. Bush, John J. Curtis, Charles C. Gilmore, Henry C. Smither, Frank Wilson, John Van Stan, etc. Of these the two latter are among the oldest members of the Lodge still in active connection with it, Frank Wilson having affiliated March 3d, 1873, and John Van Stan having been initiated December 7th, 1868.

The history of Indianapolis Masonry, from the earliest days, must necessarily largely be the history of Center Lodge, also, and this attempt at historical effort in that direction has now pretty thoroughly gone over that

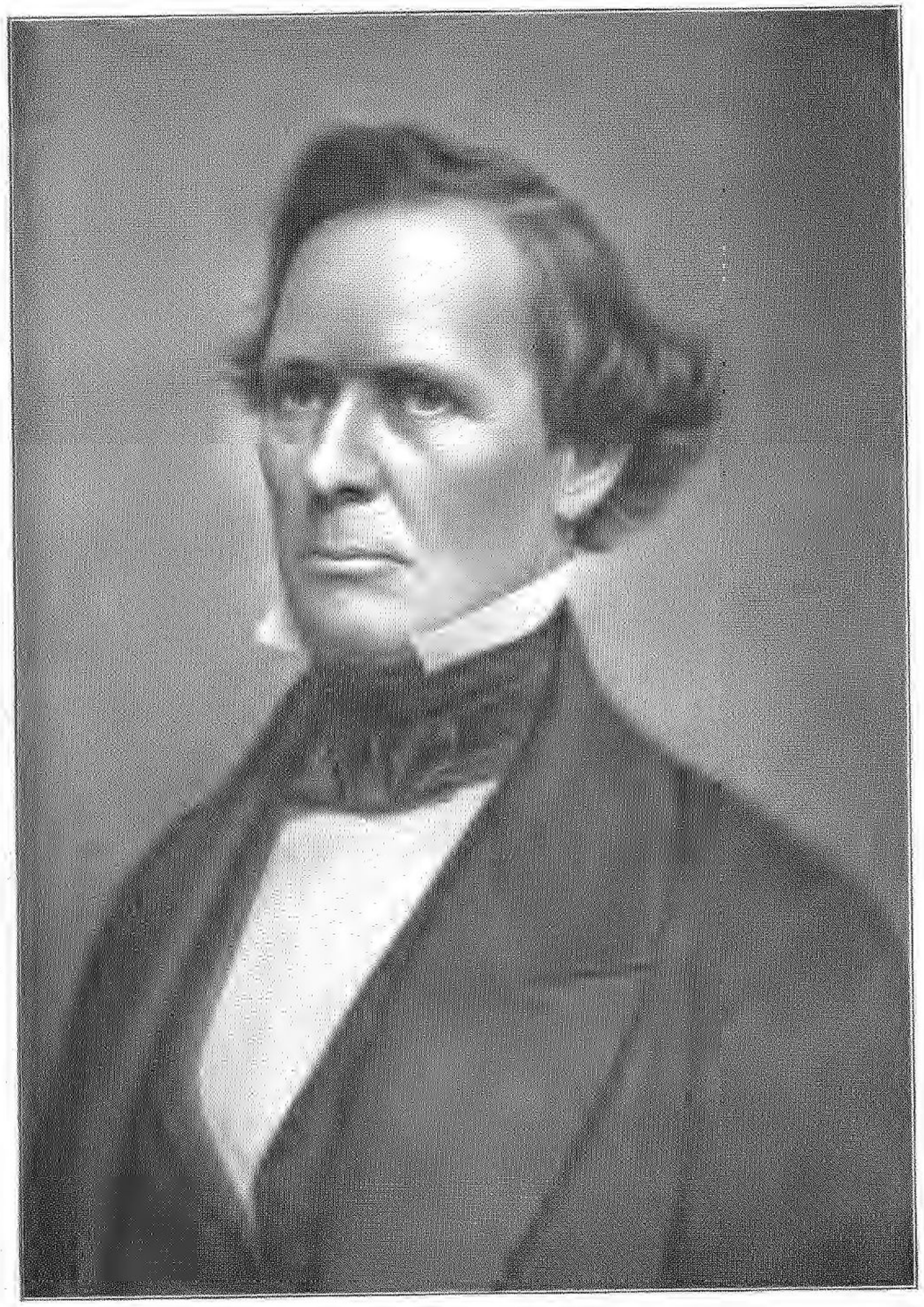

GENERAL JOSEPH LANE,
Master Mason of Center Lodge.
Member Indiana House of Representatives. United States Senator.
Candidate for Vice-President 1860.

Lodge's career from the time of its inception in 1822-3, with fourteen charter members and an increase of five during the year, down to 1900-1, when the last published Grand Lodge report gives to Center Lodge a total of two hundred and twenty-four members. Twenty-nine candidates were made Masons in Center Lodge during the last Lodge year and twenty-one during the year 1893, being the largest number for the latter year initiated by any Lodge in Indiana.

Among the many notable men now deceased whose names have been enrolled upon Center Lodge's list of membership during her seventy-nine years of existence, are those of General Joseph Lane, the Mexican War hero, and later Governor and Senator from Oregon and candidate for Vice-President in 1860; Hon. William H. English, author of "The Conquest of the Northwest," candidate for Vice-President in 1880, and understood to be the oldest man to ever become a Mason in Indiana, being over seventy-one years old when he was raised, in 1893, to the Sublime Degree by his son, William E. English, as Worshipful Master, believed to be the only case on record where a son performed this Masonic office for a father in Indiana; Richard J. Gatling, the great inventor of the Gatling gun; ex-Governor Noah Noble of Indiana; ex-Governor Abram A. Hammond of Indiana; ex-Governor John Evans of Colorado; Hon. Rufus A. Lockwood, Hon. John D. Defrees, Hon. William Quarles, ex-Mayor James L. Mitchell, General Frederick Kneffler, Major Jonathan W. Gordon, Past Grand Master William Sheets, Prof. Hiram K.

Curtis, etc. While among the living who still do honor to the roll are found the names of General George F. McGinnis, General William J. McKee, Hon. Leon O. Bailey, Hon. Joseph E. Bell. Hon. Charles M. Cooper, Hon. John R. Pearson, Hon. Frank Wilson, Hon. Henry Warrum, Col. Frank Erdelmeyer, Col. George W. Bunting, Capt. J. L. Bieler, ex-Councilman Edward W. Little, ex-Councilman George R. Colter, ex-Councilman Samuel V. Perrott, Secretary Park Board Bert. L. Feibleman, Dr. W. S. Beck, Dr. C. N. Metcalf, Dr. R. C. Kelsey, Dr. L. C. Stewart, and last, but not least, that well-known physician and old and respected citizen, Dr. Patrick H. Jameson, who has the honor of being the oldest member in point of Masonic service in Center Lodge, having first been brought to Masonic light in this Lodge on January 7th, 1856, forty-five years ago.

Center Lodge is the mother Lodge of all Indianapolis Masonry, and for the first quarter of a century of the city's history was the only Masonic Lodge in Indianapolis. As the city grew and advanced, Center Lodge grew and advanced with it until her membership became so large that after twenty-five years of monopoly of the Masonic field a number of her members joined together in the establishment of a new Lodge, known as Marion Lodge, No. 35, which was chartered by the Grand Lodge on May 28th, 1847.

No other Lodges were formed for the next eighteen years, when, on May 24th, 1865, Capital City, No. 312, and Ancient Landmarks, No. 319, were chartered by the



HON. WILLIAM H. ENGLISH,

Master Mason of Center Lodge.

Speaker Indiana House of Representatives. Member of Congress.

Candidate for Vice-President, 1880.

Grand Lodge. Since that time five other Lodges have been created under charters dated as follows: Mystic Tie, No. 398, May 25th, 1869; Oriental, No. 500, May 25th, 1875; Pentalpha, No. 564, May 24th, 1882; Logan, No. 575, May 22d, 1888, and Veritas, No. 608, May 26th, 1896. These are all excellent and prosperous organizations, in every way worthy representatives of the Ancient and Honorable Fraternity, but a history of their affairs does not naturally possess the same general interest that is associated with a narrative of the growth and career of Center Lodge for the reason that being of comparatively modern creation they were not in existence at the period of especially interesting Masonic history to which the foregoing pages are devoted. The total membership of these nine Lodges is now two thousand and forty-two Master Masons in good standing, the outgrowth of the little gathering of fourteen brothers, who, under the banner of old Center Lodge, first planted Masonry in Indianapolis seventy-nine years ago.

The present officers of Center Lodge are:

HENRY C. SMITHER, Worshipful Master.
ROBERT N. BENNETT, Senior Warden.
ALBERT B. GLICK, Junior Warden.
HENRY REBERSBERGER, Treasurer.
CHARLES E. JONES, Secretary.
GEORGE BAUER, JR., Senior Deacon.
CHARLES T. BLIZZARD, Junior Deacon.
IVIN F. WATSON, Steward.
HENRY M. WOODS, Steward.
JOSEPH BERNAUER, Tyler.
ERNEST F. KNODLE, Organist.

Worshipful Masters of Center Lodge

From the Organization in 1822 to 1902.

Number of Consecutive Terms.	Name.	Time of Service.
4	Harvey Gregg	March 27, 1822, to Dec. 27, 1823
1	Zenas Kimberly	Dec. 27, 1823, to June 24, 1824
1	William W. Wick	June 24, 1824, to Dec. 27, 1824
2	Hervey Bates	Dec. 27, 1824, to Dec. 27, 1825
1	James M. Ray	Dec. 27, 1825, to June 24, 1826
1	William New	June 24, 1826, to Dec. 27, 1826
1	James B. Hall	Dec. 27, 1826, to June 24, 1827
1	Charles I. Hand	June 24, 1827, to Dec. 27, 1827
1	Bethuel F. Morris	Dec. 27, 1827, to June 24, 1828
1	Benjamin I. Blythe	June 24, 1828, to Dec. 27, 1828
2	Charles I. Hand	Dec. 27, 1828, to Dec. 27, 1829
1	Bethuel F. Morris	Dec. 27, 1829, to June 24, 1830
*2	Charles I. Hand	Jan. 24, 1835, to Dec. 27, 1835
3	James L. Hogin	Dec. 27, 1835, to June 24, 1837
1	Townsend Truslow	June 24, 1837, to Dec. 27, 1837
2	James L. Hogin	Dec. 27, 1837, to Dec. 27, 1838
4	John Foster	Dec. 27, 1838, to Dec. 27, 1840
1	Benjamin I. Blythe	Dec. 27, 1840, to June 24, 1841
1	Philip W. Seibert	June 24, 1841, to Dec. 27, 1841
1	Charles Fisher	Dec. 27, 1841, to June 24, 1842
1	John Foster	June 24, 1842, to Dec. 27, 1842
1	John Cook	Dec. 27, 1842, to June 24, 1843
1	Ephraim Colestock	June 24, 1843, to Dec. 27, 1843
3	Thomas Donnellan	Dec. 27, 1843, to June 24, 1844
1	John Foster	June 24, 1844, to Dec. 27, 1845
2	Thomas Donnellan	Dec. 27, 1845, to Dec. 27, 1846
1	Cunningham S. Ramsey	Dec. 27, 1846, to June 24, 1847
1	Ephraim Colestock	June 24, 1847, to Dec. 27, 1847
1	James Greer	Dec. 27, 1847, to June 24, 1848
3	Thomas Donnellan	June 24, 1848, to Dec. 27, 1849
†5	Andrew M. Hunt	Dec. 27, 1849, to June 24, 1853
1	James M. Tomlinson	June 24, 1853, to June 24, 1854
2	Andrew M. Hunt	June 24, 1854, to June 24, 1856
1	John C. New	June 24, 1856, to June 24, 1857

*Under the reorganization, January 24th, 1835.

†Change in the official term, from six months to one year, began June 24th, 1851.

Number of Consecutive Terms.	Name.	Time of Service.
1	..Ephraim Colestock.....	June 24, 1857, to June 24, 1858
1	..John C. New.....	June 24, 1858, to June 24, 1859
1	..James M. Tomlinson...	June 24, 1859, to June 24, 1860
2	..Aaron D. Ohr.....	June 24, 1860, to June 24, 1862
2	..William T. Clark.....	June 24, 1862, to June 24, 1864
2	..Winston P. Noble.....	June 24, 1864, to June 24, 1866
1	..William T. Clark.....	June 24, 1866, to June 24, 1867
2	..Benjamin C. Darrow...	June 24, 1867, to June 24, 1869
*3	..Joseph Solomon.....	June 24, 1869, to Dec. 27, 1871
1	..Nicholas R. Ruckle....	Dec. 27, 1871, to Dec. 27, 1872
1	..Joseph Solomon.....	Dec. 27, 1872, to Dec. 27, 1873
1	..Henry H. Langenberg..	Dec. 27, 1873, to Dec. 27, 1874
1	..Robert P. Daggett.....	Dec. 27, 1874, to Dec. 27, 1875
1	..Michael H. Moore.....	Dec. 27, 1875, to Dec. 27, 1876
1	..Chester H. Buell.....	Dec. 27, 1876, to Dec. 27, 1877
1	..John Van Stan.....	Dec. 27, 1877, to Dec. 27, 1878
2	..Austin H. Brown.....	Dec. 27, 1878, to Dec. 27, 1880
1	..Frank Wilson.....	Dec. 27, 1880, to Dec. 27, 1881
1	..Hughes W. White.....	Dec. 27, 1881, to Dec. 27, 1882
2	..John J. Huffer.....	Dec. 27, 1882, to Dec. 27, 1884
1	..Joseph Solomon.....	Dec. 27, 1884, to Dec. 27, 1885
2	..Homer A. Sampsell.....	Dec. 27, 1885, to Dec. 27, 1887
1	..John Van Stan.....	Dec. 27, 1887, to Dec. 27, 1888
1	..Calvin W. Bush.....	Dec. 27, 1888, to Dec. 27, 1889
1	..John C. Biegler.....	Dec. 27, 1889, to Dec. 27, 1890
1	..John Van Stan.....	Dec. 27, 1890, to Dec. 27, 1891
1	..Calvin W. Bush.....	Dec. 27, 1891, to Dec. 27, 1892
2	..William E. English.....	Dec. 27, 1892, to Dec. 27, 1894
1	..John J. Curtis.....	Dec. 27, 1894, to Dec. 27, 1895
2	..Charles C. Gilmore.....	Dec. 27, 1895, to Dec. 27, 1897
1	..William E. English.....	Dec. 27, 1897, to Dec. 27, 1898
1	..Charles E. Jones.....	Dec. 27, 1898, to Dec. 27, 1899
2	..Fred M. Bauer.....	Dec. 27, 1899, to Dec. 27, 1901
1	..Henry C. Smither.....	Dec. 27, 1901, to ————, 1902

*The law changing the date of the annual election to December went into effect at the December stated meeting of 1869, thereby reducing to six months the term of the officials previously elected in June.

Secretaries of Center Lodge

From the Organization in 1822 to 1902.

Number of Consecutive Terms.	Name.	Time of Service.
3	Samuel Henderson	March 27, 1822, to June 24, 1823
3	James M. Ray	June 24, 1823, to Dec. 27, 1824
3	Livingston Dunlap	Dec. 27, 1824, to June 24, 1826
2	James M. Ray	June 24, 1826, to June 24, 1827
3	Austin W. Morris	June 24, 1827, to Dec. 27, 1828
1	William New	Dec. 27, 1828, to June 24, 1829
1	Abram W. Harrison	June 24, 1829, to Dec. 27, 1829
1	Austin W. Morris	Dec. 27, 1829, to June 24, 1830
*3	Austin W. Morris	Jan. 24, 1835, to June 24, 1836
3	Thomas M. Weaver	June 24, 1836, to Dec. 26, 1837
3	Charles Fisher	Dec. 27, 1837, to June 24, 1839
1	Thomas M. Weaver	June 24, 1839, to Dec. 27, 1839
2	Charles Fisher	Dec. 27, 1839, to Dec. 27, 1840
2	Alexander M. Brown	Dec. 27, 1840, to Dec. 27, 1841
1	William H. Brumfield	Dec. 27, 1841, to June 24, 1842
3	Charles Fisher	June 24, 1842, to Dec. 27, 1843
2	Abram Bird	Dec. 27, 1843, to Dec. 27, 1844
4	Charles Fisher	Dec. 27, 1844, to Dec. 27, 1846
1	Aaron D. Ohr	Dec. 27, 1846, to June 24, 1847
7	Charles Fisher	June 24, 1847, to Dec. 27, 1850
1	Samuel Delzell	Dec. 27, 1850, to June 24, 1851
†6	Charles Fisher	June 24, 1851, to June 24, 1857
1	Francis Smith	June 24, 1857, to June 24, 1858
‡24½	Charles Fisher	June 24, 1858, to July 6, 1881
§3½	William P. Wallace	July 6, 1881, to Dec. 27, 1884
1	Marshall E. Palmer	Dec. 27, 1884, to Dec. 27, 1885
3	Albert Izor	Dec. 27, 1885, to Dec. 27, 1888
1	Homer E. Sampsell	Dec. 27, 1888, to Dec. 27, 1889
3	Albert Izor	Dec. 27, 1889, to Dec. 27, 1892
1	Henry S. Beissenherz	Dec. 27, 1892, to Dec. 27, 1893
7	Albert Izor	Dec. 27, 1893, to Dec. 27, 1900
2	Charles E. Jones	Dec. 27, 1900, to ————, 1902

*Under the reorganization, January 24th, 1835.

†Change in official term from six months to one year began June 24th, 1851.

‡Date of annual election changed from June to December in 1869, thereby reducing to six months the terms of the officers previously elected in June.

§Elected to fill the vacancy caused by the resignation of Charles Fisher, July 6th, 1881.

MEMBERS OF CENTER LODGE

JANUARY 1, 1902.

Adler, Julius
Aldrich, J. D.
Allen, John
Althoff, August W.
Anderson, Robert
Anderson, William S.
Asch, Adolph
Bailey, Leon O.
Barker, Henry
Barnkamp, C. F.
Bauer, Fred M.
Bauer, George, Sr.
Bauer, George, Jr.
Beaning, William
Beck, Henry A.
Beck, W. S.
Bell, Joseph E.
Bennett, Robert N.
Bernauer, Joseph
Betts, John W.
Bieler, J. L.
Bills, Harry G.
Bliss, George W.
Blizzard, Charles T.
Blizzard, O. C.
Blume, Sam
Borenstein, Joseph
Bowen, Adrian
Bradfor, F. T.
Brown, Charles E.
Brown, Harold C.
Brown, J. C.
Brown, Joseph E.
Bryant, Harry
Bucksot, Walter
Bullock, O. L.
Carmichael, T. W.
Cavanagh, Harry C.
Colter, Geo. R.
Clark, Jonathan M.
Cleaveland, Calvin C.
Coleman, C. M.
Collins, James L.
Connor, O. I.
Cooper, Charles M.
Crawford, Stephen M.
Cunningham, H. A.
Curtis, John J.
Dannettelle, F. F.
Draper, Edward W.
Echols, H. H.
Emhardt, Adolph G.
English, William E.
Erdelmeyer, Frank
Eusey, S. L.
Eusey, John
Falender, Julius
Falender, Samuel
Farmer, J. B.
Fatout, M. K.
Feibleman, Bert L.
Fickinger, D. H.
Finehout, C. H.
Flaig, M. V.
Ferguson, William C.
Fuller, E. C.
Furnas, R. M.
Furnas, Walter J.
Gall, Albert, Jr.
Gaston, George B.
Gilmore, Charles C.
Gioscio, John
Glass, Frank L.
Glazier, J. T.
Glick, Albert
Goddard, Samuel, Jr.
Gregory, Walter
Gresh, Benjamin F.
Gross, Orville
Gross, Philip E.

Haas, Leon
Halderman, M. O.
Hancock, H. A.
Hansen, Andrew C.
Hedges, Edward W.
Hansing, Fred A.
Harms, Charles A.
Harwood, James
Hartman, A. W.
Hanson, Alpha B.
Hearsey, Henry T.
Herrlick, Herman
Herrmann, George E.
Hesse, Wm. F.
Howell, Edward W.
Hughes, William A.
Igoe, Trustin K.
Izor, Albert
Jaffe, Bert
Jameson, P. H.
Jenkins, Charles W.
Jones, Charles E.
Joseph, Gustav
Kahn, David
Kendrick, Harry D.
Kantrowitz, I. M.
Kennington, E. A.
Klinck, Louis
Knight, John
Knodle, Ernest F.
Kockert, Max P.
Kamps, Frank G.
Krumshield, Louis P.
Laakman, Fred
Langbein, Theodore
Leibowitz, S.
Leith, Thomas D.
Lester, D. Belmont
Levy, H.
Levy, Percival
Lichtenauer, Fred
Liebrock, Fred T.
Lincoln, W. E.
Little, Edward W.
Loebenberg, Abe
Logan, Earl P.
Lowe, E. E.
Lukenbill, O. C.
McClain, Douglass
McClelland, E. C.
McElwaine, Claude M.
McGauley, James
McGaw, John A.
McIntire, H. E.
McKee, A. C.
McKee, Wm. J.
Magennis, Elmer
Magennis, James
Magennis, John
Mann, John
Mansur, Charles W.
Marer, Philip
Mayer, Joseph, Jr.
Meyer, Albert F.
Meyer, Leopold
Miller, Claud B.
Mitchell, Douglas
Montesano, Frank
Moore, John
Moore, M. H.
Moore, Wm. T.
Morris, Nathan
Morrison, S. A.
Moulton, R. J.
Mount, Charles F.
Munter, K.
Myles, John E.
Neidlander, Allen O.
Neumeyer, J. A.
Newland, A. L.
Nutting, F. W.
Obwald, Sam
Owens, John T.
Parker, O. T.
Pearson, John R.
Peck, Thomas C.

Peck, Wm. H.
Perrott, Samuel V.
Petrie, William
Phillips, Wilbur H.
Pope, George K.
Pope, E. S.
Power, Luke W.
Pugh, J. P.
Pugh, Samuel W.
Raschbacker, E. L.
Rebesberger, Henry
Reid, Lee C.
Reisner, C. F. W.
Riley, John H.
Ripley, J. W.
Roch, Tobias
Rohde, A. E.
Routier, Anatole B.
Ryder, J. M.
Sanders, J. L.
Saunders, H. R.
Scharn, J. H.
Schneider, John
Schussler, Frank
Sciarra, Antonio
Scott, Arthur E.
Scott, John P.
Scott, William A.
Seery, Thomas F.
Seitz, Jacob
Selig, Abram
Shaler, Wm. H.
Sharp, I. W.
Sharp, T. J.
Shellhouse, C. H.
Shellhouse, Frank
Shellhouse, William S.
Sindlinger, Charles
Sindlinger, Peter
Skidmore, John H.
Slater, J. H.
Smith, Charles N.
Smith, Frank J.
Smither, Henry C.
Sogemeier, William
Salge, Henry
Solomon, Joseph
Spangler, F. J.
Spielhoff, Henry
Stephens, Samuel
Stevenson, William
Stewart, L. C.
Stewart, H. P.
Sussman, L.
Tague, F. M.
Thomas, John C.
Thomas, W. K.
Thorne, Charles E.
Tyler, Ralph B.
VanStan, John
Voss, Jay G.
Walker, John Allen
Wallace, F. H.
Wall, David
Warne, Joseph B.
Warrum, Henry
Watson, Ivin F.
Webb, Ira C.
Weber, Charles E.
Webster, J. H.
Weadon, Frank P.
White, Charles G.
Williams, John H.
Wilson, Frank
Witman, Harrison T.
Witty, J. H.
Woessner, Geo. C.
Woods, H. M.
Wurgler, Adolph
Zaiser, L. T. F.
Zell, Walter

Total membership—245.

MARION LODGE, NO. 35,

FREE AND ACCEPTED MASONS.

On October 22d, 1846, at "early candle light," there met for the first time in Center Lodge Hall (which was then situated on the site where the New York Store now stands), the original eight members of Marion Lodge, they having been granted by Grand Master Johnson Watts a dispensation to organize a new Lodge, after having duly received the consent of their parent Lodge, Center No. 23.

These eight founders of Marion Lodge were Dr. John Evans, John Greer, Hugh J. Bradley, Augusta Smith, Samuel S. Rooker, John D. Defrees, William C. Johnston and J. W. Kettleman. The records of the first meeting show that John Evans acted as first Worshipful Master, John Greer as first Senior Warden, and Hugh J. Bradley as first Junior Warden. John D. Defrees was the Secretary. There were present as visitors: Thomas Donnellan, Ephraim Colestock, Henry Colestock, Aaron D. Ohr, Charles Fisher, William Sullivan, William H. Lingenfelter, James Greer and many others, all members of Center Lodge, who met with their old associates to assist in every way possible in the new Masonic undertaking



JOHN EBERT.



JACKSON SAYLOR.



ROGER PARRY.



JAMES A. ILIFF.



HUGH J. DRUMMOND.

EARLIEST WORSHIPFUL MASTERS OF MARION LODGE,
Who are still members of the Lodge.

and to tender for the winter the use of their hall free of charge, which was gratefully and cheerfully accepted. Thus at the beginning a friendship was formed between the old and new Lodge that after a lapse of fifty-five years still remains unbroken.

There were presented at this meeting the petitions for membership of John Wood, William Sargent and I. A. Dearringer.

May 28th, 1847, a charter was granted to the then seventeen members of Marion Lodge, No. 35, and on the evening of that day the Grand Master, Elizur Deming, assisted by the other Grand Lodge officials, installed the officers under charter, as follows:

JOHN EVANS, Worshipful Master.
JOHN GREER, Senior Warden.
HUGH J. BRADLEY, Junior Warden.
JOHN WOOD, Treasurer.
JOHN D. DEFREES, Secretary.
AUGUSTA SMITH, Senior Deacon.
SAMUEL S. ROOKER, Junior Deacon.
I. A. DEARRINGER, Tyler.

There were again present many of the members of Center Lodge, assisting in the work. After the installation the Grand Master delivered an appropriate address, following which Worshipful Master John Evans, on behalf of the Lodge, invited the Grand Lodge officers and the visiting members of Center Lodge to the banquet hall, where speech making followed the banquet, and many

good wishes were expressed for the welfare and prosperity of the new Lodge that had been added to the roll of the Grand Lodge of the State of Indiana.

At the June stated meeting Brother John D. Defrees, chairman of the committee on by-laws, reported back a set of by-laws for the government of the Lodge, which was adopted and which has been in force since that time, except Section 4, Article 4, which read as follows:

"When disputes arise between any of the brethren, it shall be the duty of the brother aggrieved to go to the offender alone and, if possible, settle it themselves according to the excellent instructions of St. Matthew, Chap. 18, beginning at the 15th verse, which reads—'Moreover, if thy brother shall trespass against thee, go and tell him his fault between thee and him alone: if he shall hear thee, thou hast gained thy brother. But if he will not hear thee, then take with thee one or two more, that in the mouth of two or three witnesses every word may be established;' but if they can not agree, then they shall choose two Masons to mediate between them, and if they can not restore harmony between the brothers then either of them may complain to the Lodge, which shall judge between them and decide according to the offense."

This good old Masonic law, although rather peculiarly expressed, would be good law even in these latter days and in some respects it is to be regretted that it was ever found necessary to strike it from the records.

Dr. John Evans, the first Worshipful Master, later

became Governor of Colorado, and was long one of the leading public men of the West. He was one of the first to advocate before the Legislature of Indiana the erection of the State Hospital for the Insane, and James Blake, Dr. Livingston Dunlap (members of Center Lodge) and Dr. Evans formed the original Board of Commissioners, appointed January 13th, 1845, that located the Insane Hospital on its present site, which was at that time the farm of Nathaniel Bolton, a member of Marion Lodge, and proprietor of the Indianapolis *Sentinel,* and the husband of Sarah T. Bolton, Indiana's famous poetess. Dr. Evans was appointed President of the first Board of Trustees upon the completion of the Hospital, and so remained many years. He removed to Chicago at an early day and was one of the pioneers of that city. He laid the foundation of the Northwestern University at Evanston, which was named for him, and practically established the public school system there, fighting in the Council, of which he was a member, for large funds to carry out his plans. In Chicago he promoted the construction of the Fort Wayne Railway, and it was largely due to his personal activity that the line was completed. Removing to Denver, he manifested the same energy that had previously characterized him, and built the first Methodist Church of any pretensions. He also endowed the University of Denver, patterned after the Northwestern, with a donation of one hundred thousand dollars. He became an active railroad promoter, being in-

terested in the construction of the Kansas Pacific, and later the Denver and Ft. Worth Railways and the Denver, Leadville and Gunnison Railway. He also constructed in Denver one of the most perfect systems of electric railways in the country, which was his last great work.

Dr. Evans was one of the delegates to the convention which nominated Abraham Lincoln for the presidency of the United States in 1860, and was one of Mr. Lincoln's most loyal supporters. He was rewarded with the position of Governor of Washington Territory when Mr. Lincoln became President, but declined it. The appointment of Governor of the Territory of Colorado was more agreeable to him, however, and this he accepted in 1861. He filled the office until President Johnson came into control, when his successor was appointed. Dr. Evans was twice elected United States Senator by the Colorado Legislature, but President Johnson nullified the election by vetoing the bill making Colorado a State.

He died at Denver July 4th, 1897, at the advanced age of eighty-three years.

John Greer, the first Senior Warden of the Lodge, was, it is said, among the first in everything connected with the active affairs of the early growth of the town, and no log-rolling or house-raising gathering was complete without him. He long successfully carried on a brick yard in Indianapolis at the point where McCarty and Greer streets now cross each other. He died in 1853.

Hugh J. Bradley, the first Junior Warden, was a suc-



GOV. JOHN EVANS,

First Worshipful Master of Marion Lodge.
Governor of Colorado.

cessful carpenter and bridge builder, and in the early days was generally conceded to be the best wood-worker in the town.

John Wood, the first Treasurer, was the owner of the first stage line between Indianapolis and Madison, and Indianapolis and Richmond, and was the founder of the livery stable on Monument Place that is now carried on by his grandson, Horace F. Wood, an active member of Capital City Lodge. He died in January, 1848, leaving descendants who are well-known citizens of Indianapolis.

Hon. John D. Defrees was a native of Ohio, and when a young man studied law in the office of the famous Tom Corwin. On his removal to Indianapolis he engaged in the printing business and later became the proprietor of the Indianapolis *Journal*. He was a leader in politics and long a prominent citizen of Indiana, and removed to Washington City upon his appointment by President Lincoln to the important office of Public Printer. He was the father of Morris M. Defrees, the well-known civil engineer of this city, who is an active member of Mystic Tie Lodge.

July 12th, 1847, Marion Lodge subscribed for three hundred dollars' worth of shares in the new Grand Lodge Hall stock, and the members pledged themselves individually to see that each share was paid for.

December 27th, 1850, the members of Center and Marion Lodges held a joint public installation of officers, with the Grand Master present, who in person installed the officers of each Lodge, after which all assembled ad-

journed to the banquet hall, where a general good time was enjoyed. At this meeting we find present as a Grand Lodge officer, Francis King, a worthy brother of Marion Lodge, who served as Grand Secretary of the Grand Lodge for over twelve consecutive years. Among those present were Hon. Caleb B. Smith and Governor James Whitcomb, who were both elected honorary members of Marion Lodge on this occasion. Among the members on the Lodge's roll at this time we find:

Stoughton Fletcher,
Calvin Fletcher,
Horace Fletcher,
Solomon Roll,
Nathaniel Bolton,
Capt. John M. Lord,
Dr. Lawson Abbett,
Dr. Fristy,
Caleb Scudder,
Fielding Beeler,
Charles Mayer,
John Shallenberger,
William J. Wallace,
Gen. John Love,
Dr. Talbot Bullard,
Dr. William R. Nofsinger,

and many other old residents who have answered the final summons.

Among the early members who are still living, none is more active or faithful in Lodge work than the venerable Roger Parry, who has had the honor of being nine times elected Worshipful Master of Marion Lodge, and who has conferred more degrees in the Lodge, Chapter, Council and Commandery than any other Mason in the city of Indianapolis, and is still one of the most regular in attendance at all Lodge meetings.

Since the Charter was granted the Lodge has elected

thirty-two Worshipful Masters, fourteen Treasurers and seven Secretaries. The names of nine hundred and eight members were entered on the roll of the Lodge from its organization, in 1846 to June 6th, 1900, of which number at that date there had been dimitted, three hundred and fourteen; suspended and expelled, one hundred and eighty-three; died, one hundred and eighty-six; members in good standing, two hundred and twenty-five.

Many of the dimitted members joined Capital City Lodge, No. 312; Ancient Landmarks, No. 319; Mystic Tie, No. 398; Oriental, No. 500; Pentalpha, No. 564, and Logan, No. 574, as these various Lodges were organized. From the date of its organization down to the present time Marion Lodge has grown and prospered slowly but surely, and it to-day possesses an earnest, loyal, united membership, of which any Masonic Lodge might well be proud.

Among the well-known citizens who are now members of Marion Lodge are:

Mayor Charles A. Bookwalter, Hon. John B. Elam, Hon. John W. Holtzman, Frederick J. Mack, ex-President of the Board of Safety; Nelson J. Hyde, ex-President of the Board of Safety; Dr. Charles H. Abbett, Dr. George D. Kahlo, Dr. John J. Booz, E. C. Atkins, Arthur V. Brown, Roger Parry, H. H. Lee, William R. Evans, Hugh J. Drummond, etc.

The present officers of Marion Lodge are:

JOHN J. BOOZ, Worshipful Master.
STEPHEN O. SHARP, Senior Warden.
HENRY H. DUPONT, Junior Warden.
CHARLES S. RONEY, Treasurer.
HUGH J. DRUMMOND, Secretary.
CHARLES A. BROWN, Senior Deacon.
EUGENE PASQUIRE, Junior Deacon.
JOHN M. WALL, Steward.
WILLIAM L. EVANS, Steward.
JACKSON SAYLOR, Tyler.

WORSHIPFUL MASTERS OF MARION LODGE

FROM THE ORGANIZATION IN 1846 TO 1902.

Number of Consecutive Terms.	Name.	Time of Service.
3	John Evans	Oct. 22, 1846, to June 19, 1848
2	John Greer	June 19, 1848, to June 20, 1849
1	Hugh J. Bradley	June 20, 1849, to Dec. 21, 1849
*3	William H. Karns	Dec. 21, 1849, to June 22, 1851
†2½	Francis King	June 22, 1851, to Dec. 23, 1853
‡2½	Moses Wolf	Dec. 23, 1853, to June 20, 1856
2	Ellis L. Aker	June 20, 1856, to June 21, 1858
5	John M. Bramwell	June 21, 1858, to June 19, 1863
4	Roger Parry	June 19, 1863, to June 20, 1867
§½	John M. Bramwell	June 20, 1867, to Dec. 21, 1867
‖2½	John Ebert	Dec. 21, 1867, to June 22, 1869
**4	Jackson Saylor	June 22, 1869, to Dec. 21, 1872

*Change in official term from six months to one year began June 22d, 1851.

†Resigned December 23d, 1853.

‡Elected to fill vacancy December 23d, 1853.

§Resigned December 21st, 1867.

‖Elected to fill vacancy December 21st, 1867.

**The law changing the date of the annual election to December went into effect at the December stated meeting of 1869, thereby reducing to six months the term of the officials previously elected in June of that year.

Number of Consecutive Terms.	Name.	Time of Service.
1	..Harry C. McFarland	....Dec. 21, 1872, to Dec. 22, 1873
1	..Jackson Saylor	.....Dec. 22, 1873, to Dec. 23, 1874
2	..Thomas C. Rout	.....Dec. 23, 1874, to Dec. 19, 1876
1	..Isaiah J. Schaffer	.....Dec. 19, 1876, to Dec. 23, 1877
1	..Cantwell Johnson	.....Dec. 23, 1877, to Dec. 19, 1878
3	..James A. Iliff	.....Dec. 19, 1878, to Dec. 22, 1881
3	..Hugh J. Drummond	....Dec. 22, 1881, to Dec. 23, 1884
1	..James A. Iliff	.....Dec. 23, 1884, to Dec. 20, 1885
2	..Roger Parry	.....Dec. 20, 1885, to Dec. 21, 1887
* ½	..William C. Langdon	....Dec. 21, 1887, to June 15, 1888
† ½	..William H. Short	.....June 15, 1888, to Dec. 21, 1888
1	..Roger Parry	.....Dec. 21, 1888, to Dec. 20, 1889
2	..Richard G. Wellman	...Dec. 20, 1889, to Dec. 20, 1891
2	..Thomas G. Harrison	...Dec. 20, 1891, to Dec. 19, 1893
2	..William R. Evans	.....Dec. 19, 1893, to Dec. 21, 1895
2	..Jacob Watts	.....Dec. 21, 1895, to Dec. 15, 1897
1	..William R. Evans	.....Dec. 15, 1897, to Dec. 15, 1898
1	..David K. Louthan	.....Dec. 15, 1898, to Dec. 16, 1899
1	..George H. Mueller	.....Dec. 16, 1899, to Dec. 18, 1900
1	..Horatio A. Roney	.....Dec. 18, 1900, to Dec. 19, 1901
1	..John J. Booz	.....Dec. 19, 1901, to ————, 1902

Secretaries of Marion Lodge

From the Organization in 1846 to 1902.

Number of Consecutive Terms.	Name.	Time of Service.
3	..John D. Defrees	.....Oct. 22, 1846, to June 19, 1848
4	..Isaiah H. Sharpe	.....June 19, 1848, to June 20, 1850
‡2	..Francis King	.....June 20, 1850, to June 22, 1851
§2½	..John M. Bramwell	.....June 22, 1851, to Dec. 23, 1853
‖11	..Francis King	.....Dec. 23, 1853, to Dec. 21, 1864

*Resigned June 15th, 1888.

†Elected to fill vacancy June 15th, 1888.

‡Change in official term from six months to one year began June 22d, 1851.

§Resigned December 23d, 1853.

‖Elected to fill vacancy December 23d, 1853. Resigned December 21st, 1864. Elected 12 times, filling two half terms.

Number of Consecutive Terms.	Name.	Time of Service.
*2½	John M. Bramwell	Dec. 21, 1864, to June 20, 1867
† ½	John Waters	June 20, 1867, to Dec. 21, 1867
‡5½	John M. Bramwell	Dec. 21, 1867, to Dec. 21, 1872
5	John Waters	Dec. 21, 1872, to Dec. 19, 1877
7	John B. Elam	Dec. 19, 1877, to Dec. 19, 1884
18	Hugh J. Drummond	Dec. 19, 1884, to ————, 1902

Members of Marion Lodge

January 1, 1902.

Abbett, Charles H.
Abbett, Francis M.
Abbott, Ernst
Appel, D. Fred
Arthur, William
Astry, George H.
Atkins, Elias C.
Balfour, John
Brown, Arthur V.
Barnum, Charles E.
Bundy, John P.
Bell, Thompson R.
Barnes, Willard H.
Beachans, James H.
Bookwalter, Charles A.
Burnett, Lee
Bye, Ben F.
Booz, John J.
Bassett, Homer D.
Booz, Edward G.
Beck, William
Bowman, William W.
Browning, Thomas H.
Bundy, Morris E.
Bernauer, Charles A.
Brown, Charles A.
Batt, Horace A.
Beeler, Fielding
Bailey, Frank G.
Blodaw, Robert P.
Baker, Frank T.
Baker, Victor W.
Borger, Henry J.
Bray, Edward S.
Cleveland, Charles E.
Coffman, Joshua S.
Crane, Stephen D.
Cobb, Arthur W.
Cummings, Marshall
Colter, Charles W.
Cain, John C.
Crawford, Edward G.
Cavender, Frank S.
Chamness, Oscar L.
Carey, Ben J.
Carmody, Fred
Doeppers, James W.
Drummond, Hugh J.

*Elected to fill vacancy December 21st, 1864.

†Resigned December 21st, 1867.

‡Elected to fill vacancy December 21st, 1867. Date of annual election changed from June to December in 1869, thereby reducing to six months the term of officers previously elected in June of that year.

Drummond, James G.
Dungan, Robert B.
Davis, Charles G.
Deitch, Oscar L.
Dupont, Henry H.
Duncan, Franklin E.
Duncan, Frank H.
Ebert, John
Elam, John B.
Elder, Robert
Evans, William R.
Ecklin, Charles A.
Eshbach, Will A.
Endsley, George W.
Efroymson, Meyer
Evans, William L.
Fowler, Alden S.
Fowler, Harry C.
Frieburg, John
Fulmer, Charles H.
Fraser, S. P.
Fraser, S. D.
Frazer, Henry G.
Farmer, George E.
Foss, Jesse O.
Fountain, Thomas P.
Faught, Orin P.
Fry, Cyrus E.
Ferger, Edward
Fort, Milton P.
Fischer, Arthur
Finley, Robert E.
Gimbel, William H.
Gorham, Henry K.
Gillett, Arthur J.
Gwin, John E.
Goldburg, Louis
Gannon, George W.
Guisendorf, Claude
Geisendorff, George T.
Haas, Joseph
Herndon, J. Pitts
Holland, Theodore F.
Hosman, John W.
Harrison, Thomas G.
Hawes, Judson S.
Holtzman, John W.
Hyde, Nelson J.
Henze, Henry G.
Houser, John A.
Helm, Henry W.
Hoover, John J.
Hall, Henry H.
Hollenbeck, Jacob G.
Hawke, James E.
Hunt, Eldon B.
Hall, Archie
Huhn, Peter
Harding, John F.
Haslet, William H.
Hamlin, Fred C.
Hoffman, William H.
Hull, Wade
Iliff, James A.
Irving, Jacob R.
Johnson, Alvin H.
Jenkins, Frank
Johnson, Jesse T.
Jones, Wayne C.
Kregelo, Charles E.
Karstetter, Wm. B.
Kriel, William
Kahlo, George D.
Kastner, William H.
Kyle, William R.
King, Frost
Layton, Timothy L.
Lee, Henry H.
Louthan, David K.
Long, Henry
Long, William C.
Lowe, John
Loth, John
Lehman, George
Limbert, Charles A.
Littleton, Albert M.

Layton, Robert M.
Metzger, Jacob
Mueller, George H., No. 1
Mack, Fred J.
Moore, Samuel
Mayer, Lee S.
Mayhew, Harry M.
Mueller, Charles G.
Mueller, George H., No. 2
Muller, John H.
Mathers, Lee H.
Munson, David
Mansfield, Thomas
Maxwell, Stewart W.
Miller, Edward R.
Miller, Otho F.
Merrill, William J.
McDade, Samuel
McVey, Charles P.
McLeay, John D.
Malpas, S. H.
Meng, Arthur S.
Miller, Fred, Jr.
Mediner, William H.
Nelson, Charles
Navin, John
Osburn, Hiram T.
Osburn, David L.
Owen, Oren T.
Parry, Roger
Pasquire, John B.
Patterson, William O.
Peake, Benj. J.
Pedlow, Edward
Pickrell, William N.
Pasquire, Eugene
Pryor, Harry A.
Prince, Edward C.
Picard, Frank J.
Robertson, William
Rodenburger, Samuel
Roll, William H.
Roney, Charles S.

Rehm, Eugene J.
Redding, Jeremiah
Roney, Horatio A.
Ridgely, Henry G.
Radford, George A.
Reidy, Michael
Richter, John F.
Richter, William H.
Saylor, Jackson
Scholl, Charles
Sharp, Stephen
Simmons, Alonzo J.
Stofer, Thomas
Stott, Edward G.
Stoddard, Samuel E.
Sullivan, Harry M.
Stinson, Parris B.
Selvage, William J.
Schoen, Edward
Sickford, George A.
Schumaker, Samuel E.
Swan, Joseph C.
Souders, Oren O.
Sawyers, John M.
Schomberg, William L.
Scholt, Charles E.
Shepherd, James E.
Sheets, Harry
Sharp, Stephen O.
Stelding, Alfred D.
Swank, Alvin D.
Schultz, Herman H.
Stotler, George W.
Steeb, Emil
Simon, Otto H.
Sargent, Albert B.
Techentine, Henry
Tevis, Charles S.
Tyre, Charles W.
Thomas, James B.
Tudor, William H.
Twyman, James E.
Talbott, Burt

Temperly, Harry
Terry, William O.
Thomas, Albert
Thompson, Albert R.
Watts, Jacob
Williams, Reese R.
Witthoft, August
Witthoft, Henry
Wright, Harry C.
Wilson, Randolph
Webb, Charles P.
Warner, John
Warner, Charles T.
Whallon, James I.
Webb, Edward S.
Wilcox, Oliver C.
Weil, Joseph
Waggoner, Ed B.
Williams, Griffith W.
Wright, Roland F.
Woolsey, Jesse F.
Wesbey, Charles E.
Wright, John S.
Wolf, Louis
Wall, John M.
Werts, Noah S.
Withoeft, William
Williams, John M.
Weaver, George R.
Withoeft, Francis G.
Wachsteller, Charles H.
Welch, John W.
Zimmerman, Charles L.

Total membership—256.

CAPITAL CITY LODGE, NO. 312,

FREE AND ACCEPTED MASONS.

The meeting to organize Capital City Lodge under a dispensation from the Grand Lodge, issued May 26th, 1864, was held the first day of June of that year. At this meeting twelve Master Masons became the original members of the Lodge, being the founders thereof by virtue of having signed the petition for the dispensation. Five of these came from Center Lodge, No. 23; five from Marion Lodge, No. 35; one from New York, and one from Western Star Lodge, No. 26, of Danville, Indiana. Their names are shown by the following list:

William H. Smith, Center Lodge, No. 23.
J. S. Wigmore, Center Lodge, No. 23.
William M. Wright, Center Lodge, No. 23.
George H. Fleming, Center Lodge, No. 23.
Aaron D. Ohr, Center Lodge, No. 23.
Norval M. Ferguson, Center Lodge, No. 23.
Valentine Rothrock, Center Lodge, No. 23.
Joseph F. Trowbridge, Marion Lodge, No. 35.
Jacob King, Marion Lodge, No. 35.
William M. Davis, Marion Lodge, No. 35.

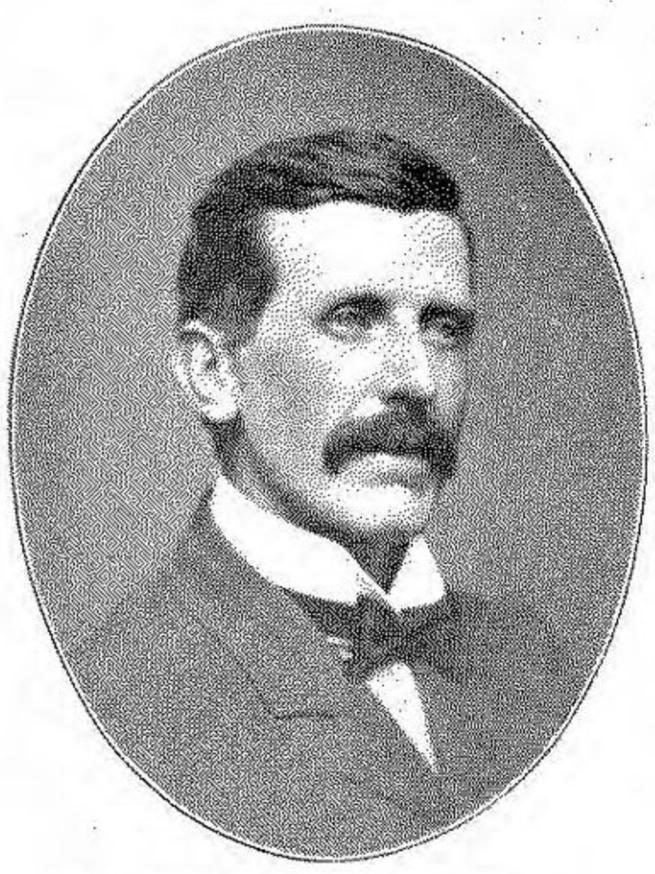

THOMAS E. SPAFFORD.



WILLIAM W. THICKSTEN.



ALBERT SMITH.



HERVEY B. FATOUT.



FRANK H. SCHOPPENHORST.

WORSHIPFUL MASTERS OF CAPITAL CITY LODGE

In recent years.

Jefferson Harper, Western Star Lodge, No. 26, Danville, Indiana.

W. F. McAllister, New York.

The first set of officers under dispensation were:

AARON D. OHR, Worshipful Master.
JOSEPH F. TROWBRIDGE, Senior Warden.
JACOB KING, Junior Warden.
WILLIAM M. DAVIS, Treasurer.
WILLIAM H. SMITH, Secretary.
J. S. WIGMORE, Senior Deacon.
W. F. MCALLISTER, Junior Deacon.
JEFFERSON HARPER, Steward.
WILLIAM M. WRIGHT, Steward.

The first petition for the degrees was received at the first stated meeting, held June 7th, 1864, and George H. Ferry had the honor of being the first initiate.

During the six months under dispensation, ending December 6th, 1864, twenty-six meetings were held, seven of which were stated and nineteen special meetings. At the stated meeting held June 6th, 1865, the following were present as officers:

AARON D. OHR, Worshipful Master.
JOSEPH F. TROWBRIDGE, Senior Warden.
JACOB KING, Junior Warden.
FREDERICK BAGGS, Acting Secretary.
GEORGE H. FLEMING, Senior Deacon.
W. F. MCALLISTER, Junior Deacon.
"BROTHER" WILSON, Acting Tyler.

Immediately after the opening of the Lodge Worshipful Master Ohr presented the Charter, which had been granted by the Grand Lodge May 24th, 1865, after which Brother John M. Bramwell, Worshipful Master, of Marion Lodge, No. 35, acting under authority from the Grand Master, proceeded to install the first officers under Charter, as follows:

AARON D. OHR, Worshipful Master.
JOSEPH F. TROWBRIDGE, Senior Warden.
JACOB KING, Junior Warden.
WILLIAM M. DAVIS, Treasurer.
WILLIAM H. SMITH, Secretary.
GEORGE H. FLEMING, Senior Deacon.
W. F. MCALLISTER, Junior Deacon.

The minutes fail to show the Tyler in this instance, and the name of the same official was omitted from the list of officers under dispensation. The minutes also fail to give the names of the charter members, but they show that from June 1st, 1864, to December 1st of the same year there were seven candidates initiated, seven passed as Fellowcrafts and seven raised to Master Masons. In addition to these, there were thirteen members added by affiliation and one lost by dimit, making a total of nineteen new members at the time the charter was granted.

Among the well-known members of Capital City Lodge at the present time are ex-County Treasurer Hiram W. Miller, ex-County Clerk Austin H. Brown, ex-County Commissioner Allison C. Remy, ex-Councilman Thomas



TOM ODDY,

Secretary of Capital City Lodge for the past ten years.

J. Morse, ex-City Clerk John F. Geckler, Sheriff Eugene Saulcy, Superintendent State Insane Hospital Dr. George F. Edenharter, Dr. Charles S. Boynton, Dr. Morris H. Raschig, Captain Marquis L. Johnson, Hon. William W. Spencer, William Schoppenhorst, William W. Thicksten, Joseph F. Flack, Thomas B. Linn, Tom Oddy, etc.

The present officers of Capital City Lodge are:

ALBERT SMITH, Worshipful Master.
THOMAS E. THICKSTEN, Senior Warden.
JAMES B. NELSON, Junior Warden.
WILLIAM SCHOPPENHORST, Treasurer.
TOM ODDY, Secretary.
LESLIE D. CLANCY, Senior Deacon.
HARRY T. WISHMIER, Junior Deacon.
RAYMOND E. CULVER, Steward.
CHARLES B. MCCREERY, Steward.
JOHN H. HUMANN, Organist.
WILLIAM H. ISGRIGG, SR., Tyler.

WORSHIPFUL MASTERS OF CAPITAL CITY LODGE

FROM THE ORGANIZATION IN 1864 TO 1902.

Number of Consecutive Terms.	Name.	Time of Service.
3	Aaron D. Ohr	June 1, 1864, to Dec. 26, 1866
2	William M. Davis	Dec. 26, 1866, to Dec. 29, 1868
3	William H. Ireland	Dec. 29, 1868, to Dec. 27, 1871
2	Abraham L. Stoner	Dec. 27, 1871, to Dec. 30, 1873
2	William M. Davis	Dec. 30, 1873, to Dec. 28, 1875
1	William H. Ireland	Dec. 28, 1875, to Dec. 26, 1876
1	William Kitzmiller	Dec. 26, 1876, to Dec. 18, 1877
1	Rollin C. Irwin	Dec. 18, 1877, to Dec. 27, 1878
2	William M. Davis	Dec. 27, 1878, to Dec. 28, 1880
1	William Kitzmiller	Dec. 28, 1880, to Dec. 27, 1881
3	John Howard Heavin	Dec. 27, 1881, to Dec. 30, 1884

Number of Consecutive Terms.	Name.	Time of Service.
1	William Kitzmiller	Dec. 30, 1884, to Dec. 29, 1885
1	Thomas E. Spafford	Dec. 29, 1885, to Dec. 28, 1886
3	William Kitzmiller	Dec. 28, 1886, to Dec. 31, 1889
4	Wm. Schoppenhorst	Dec. 31, 1889, to Dec. 22, 1893
3	William W. Thicksten	Dec. 22, 1893, to Dec. 15, 1896
1	Hervey B. Fatout	Dec. 15, 1896, to Dec. 18, 1897
3	Frank H. Schoppenhorst.	Dec. 18, 1897, to Dec. 15, 1900
2	Albert Smith	Dec. 15, 1900, to ————, 1902

Secretaries of Capital City Lodge

From the Organization in 1864 to 1902.

Number of Consecutive Terms.	Name.	Time of Service.
2	William H. Smith	June 1, 1864, to Dec. 5, 1865
1	George H. Fleming	Dec. 5, 1865, to Dec. 26, 1866
1	August F. Coors	Dec. 26, 1866, to Dec. 28, 1867
1	George F. Fleming	Dec. 28, 1867, to Dec. 29, 1868
*1	Lewis A. Hoke	Dec. 29, 1868, to March 2, 1869
2	George H. Fleming	March 2, 1869, to March 7, 1871
†1	Mahlon D. Stacey	March 7, 1871, to Aug. 1, 1871
‡2	Samuel C. Astley	August 1, 1871, to Dec. 27, 1872
3	William H. Ireland	Dec. 27, 1872, to Dec. 28, 1875
3	George W. Johnson	Dec. 28, 1875, to Dec. 27, 1878
4	William H. Ireland	Dec. 28, 1878, to Dec. 29, 1882
2	Abraham L. Stoner	Dec. 29, 1882, to Dec. 30, 1884
1	Tom Oddy	Dec. 30, 1884, to Dec. 29, 1885
1	Conrad C. Koerner	Dec. 29, 1885, to Dec. 28, 1886
6	Marquis L. Johnston	Dec. 28, 1886, to Dec. 28, 1892
10	Tom Oddy	Dec. 28, 1892, to ————, 1902

*Served two months only, when George H. Fleming was elected to fill unexpired term.

†Served five months, when Samuel C. Astley was elected to fill unexpired term.

‡Served seventeen months, filling unexpired term of Mahlon D. Stacey, and then being re-elected for full term.

MEMBERS OF CAPITAL CITY LODGE

JANUARY 1, 1902.

Adams, Joseph R.
Alexander, Walter H.
Armstrong, Thomas L.
Anschuetz, Edward
Adams, William H.
Allee, Charles O.
Andrews, E. C.
Brooks, Thomas C.
Barlow, George T.
Barnett, J. M.
Bennett, Theodore
Bernauer, Joseph, Jr.
Black, J. S.
Blodgett, Frederick
Boynton, Charles S.
Bramwood, J. W.
Brown, Austin H.
Buchanan, John A.
Burgan, John C.
Burtin, Louis F.
Buscher, Ed. F.
Buscher, William
Brown, Jacob P.
Caldwell, E. J.
Caldwell, John P.
Campbell, Robert
Canfield, Woods P.
Carlisle, John E.
Christian, W. F.
Clancy, Leslie D.
Clapp, H. E.
Cochrane, Robert S.
Colip, E. H.
Commons, William B.
Conner, F. M.
Cooper, Charles S.
Craft, R. P.
Culver, Raymond E.
Canine, Hal B.
Coffin, Alfred S.
Coffin, Robert M.
Darby, William
Dashiel, Charles F.
Daugherty, Charles
Dawson, Byron
Dennett, H. W.
DeWarf, F. J. D.
DeWitt, Carroll L.
Diver, Francis
Duval, Charles E.
Davis, William E.
Davis, William J.
Dean, Robert G.
Dillman, Edward P.
Eastes, J. E.
Edenharter, George F.
Elliott, G. W.
Engeldow, William
Evans, Evan E.
Ebert, Charles D.
Engelke, John F.
Fatout, H. B.
Fatout, Walt P.
Faulkner, Charles F.
Flack, Joseph F.
Foy, Joseph W.
Friesdorff, Fred W.
Fry, John S.
Furgason, A. L.
Furgason, C. C.
Fox, William A.
Fuller, Thomas J. B.
Gall, Ed. F.
Gaylor, J. Oren

Garaghty, Joseph H.
Gates, A. B., Jr.
Geckler, John Frederick
Golden, E. J.
Gordon, William S.
Graham, William M.
Gale, Giles T.
Habeney, H. F.
Hankins, A. M.
Hanna, Hugh H., Jr.
Harvey, John W.
Heard, C. R.
Hearne, Harry S.
Heath, Oliver
Henderson, G. A.
Habich, Gustave
Hall, Charles D.
Hampton, J. B.
Hoefgen, Benjamin F.
Hoover, Harry
Hoffmann, George I.
Holland, W. H.
Humann, John H.
Hunter, James T.
Hunter, John E.
Hutchinson, Byron
Hagerman, Green
Hooker, Frank R.
Hudson, Charles L.
Isgrigg, John G.
Isgrigg, W. H., Sr.
Isgrigg, W. H., Jr.
Icon, Henry
Jack, George B.
Jenkins, Alfred
Jessie, Edwin N.
Johnson, James H.
Johnson, Jacob
Johnson, Marquis L.
Jones, Hannibal F.
Jones, W. W.
Jordan, Robert H.
Jones, Carl F.
Keister, Newton H.
Kile, S. C.
Ladd, Barney D.
Lemen, William E.
Lemen, O. M.
Lindemann, Frank
Lindemann, Fred W.
Linn, Thomas B.
Linn, C. H.
Lund, Perry
McCreery, Charles B.
McGregor, Christian
McGregor, John W.
McShane, J. T.
Magley, Albert
Many, Edward
Matthews, E. E.
May, Harry N.
Messick, J. F.
Middleton, A. J.
Milam, William B.
Miller, Hiram W.
Milford, J. E.
Minton, E. C.
Mitchell, Isham
Monahan, Hugh
Moore, Thomas J.
Morse, Thomas J.
Moser, Jack C.
Mann, Smith
Murray, William H.
Nackenhorst, William
Nelson, James B.
Nelson, T. H.
Noland, Volney D.
Nuirburg, Leonard
Nutts, Albert B.
Oddy, Tom
Oehler, Herman
Ohr, John H.
Orndorff, J. H.
Oswald, A. S.
Pangborn, Noah P.

Pangborn, W. A.
Parrott, Horace
Paver, Paul
Pease, H. A.
Pedersen, Gottfried
Perkins, J. A.
Place, William A.
Pope, Henry T.
Powderly, Thomas
Prince, H. F. C.
Prosser, Percy J.
Raschig, Maurice H.
Rassman, E. C.
Rathert, William H.
Rathfon, David M.
Rauch, John
Reece, E. E.
Reinecke, J. F.
Remy, Allison C.
Resoner, Carl
Riley, John W.
Rinehart, M. L.
Roberts, Benjamin
Rogers, John P.
Rothschild, L. G.
Rouse, Ralph
Rubin, Fred W.
Ruef, William
Ruschaupt, Charles F.
Rodgers, Andrew J.
Russell, Otto
Sanders, C. J.
Saulcy, Eugene
Schmidt, George F.
Schoppenhorst, Frank H.
Schoppenhorst, William
Schroer, E. E.
Schwab, Frank M.
Shover, James E.
Slevin, J. F.
Sherer, Frank Z.
Shimeall, J. W.
Shutt, S. C.
Smallwood, Frank S.
Smith, Albert
Smith, E. A.
Smith, John P.
Smith, John W.
Snyder, W. J.
Spafford, Thomas E.
Spencer, W. W.
Stout, Thomas L.
Schureman, Thomas A.
Sheely, Calvin N.
Smith, William P.
Spencer, Arnold F.
Teague, Andrew F.
Thicksten, W. W.
Thicksten, T. E.
Thompson, Thomas
Tipton, J. H.
Tucker, George W.
Ulen, Henry C., Jr.
Van Arsdell, Marion
Walker, Arthur L.
Weir, William
Wells, Andrew J.
West, William B.
Williams, Adney
Williamson, James A.
Wilson, James F.
Winter, Carl G.
Winterrowd, Thomas A.
Wishmier, Harry T.
Wise, Ralph M.
Wonders, J. L.
Wood, Henry J.
Wood, Horace F.
Wright, Ben C.
Walmsley, David C.
Wefler, Jacob E.
Wishmier, Christopher
Woessner, Henry F.
Yount, Thomas J.
Yount, F. H.
Zimmerman, Joshua
Honorary—J. Bernauer, Sr.

Total membership—248.

ANCIENT LANDMARKS LODGE, NO. 319,

FREE AND ACCEPTED MASONS.

The dispensation for the organization of Ancient Landmarks Lodge was issued May 26th, 1864, and named John Love as Worshipful Master, John W. Ray as Senior Warden, and Edmund Clark as Junior Warden. The other officers that served while the Lodge was under dispensation were: John J. Parsons, Secretary; J. H. Baldwin, Treasurer; James W. Hess, Senior Deacon; Luther R. Martin, Junior Deacon; Wheelock P. Bingham, Tyler. In addition to the officers the Charter members were: Stoughton Fletcher, Jr., Theodore P. Haughey, Barton D. Jones, John M. Lord, Addison L. Roach and Oliver B. Stout.

The Lodge was organized and held its meetings in the Yohn block, on the northeast corner of Washington and Meridian streets, in apartments occupied jointly with the Scottish Rite, until the close of 1869, when it moved into the Aetna building, in the rooms of Center Lodge, where it continued for three years, moving into the Condit block, still as a lessee of Center Lodge, in January, 1873. In 1883 the south Lodge room, on the third floor of Masonic Temple, was leased, and in that the Lodge has since held its meetings.

At its organization the dues were fixed at three dollars per year, but were increased to six dollars in 1866, at



JAMES W. HESS,
Ex-Postmaster of Indianapolis.



JOHN A. HENRY,
Ex-City Attorney of Indianapolis.



GENERAL JOHN LOVE,
First Worshipful Master.

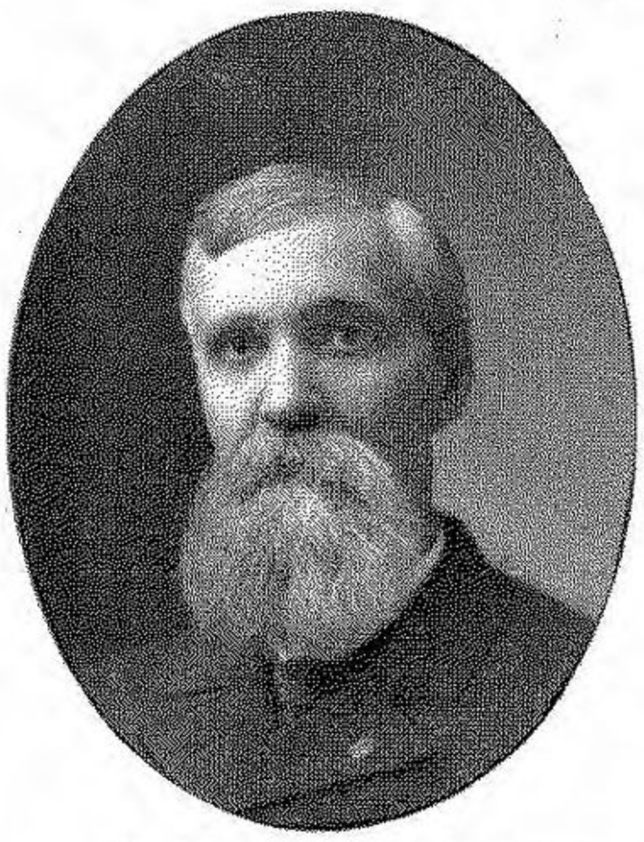

RICHARD M. SMOCK,
Asst. Adjutant-General G. A. R.



CYRUS J. DOBBS,
Colonel U. S. Vols.

PROMINENT CITIZENS WHO HAVE SERVED AS WORSHIPFUL MASTER OF ANCIENT LANDMARKS LODGE.

which they stood until 1884, when they were reduced to five dollars, and in 1886 again to three dollars. The fee for the degrees was fixed at thirty dollars, and has remained at that figure, with the exception of a few months, when there was an ineffectual effort made to have all the Lodges in the city raise the fee to fifty dollars.

The first work done by the Lodge was on July 19th, 1864, when the first degree was conferred on Norman S. Byram and three other candidates, Winston P. Noble, Worshipful Master of Center Lodge, occupying the East in conferring the degree on Brother Byram. The first brother raised to the degree of Master Mason was James M. Whiteman, on September 23d, 1864. In the fall of 1864 the Lodge co-operated in the conducting of the Masonic department of the Sanitary Commission Fair held in Indianapolis, and at the same time a committee was appointed in regard to obtaining a suitable place in Crown Hill Cemetery for the interment of Masons, but this object was not attained until 1873, when the Masonic Burial Ground Association was organized.

From the records it further appears that a joint meeting of all the city Lodges was held in Masonic Hall, October 1st, 1864, to consider the burial ground matter, and that a Lodge was formally opened.

In December, 1864, the matter of organizing a Masonic Relief Board was again considered and a committee appointed to confer with the other city Lodges, which bore fruit three years later.

An assessment of fifteen dollars per capita was made

on the membership in May, 1865, and one of five dollars in March, 1866, the first of which was, some years later, credited on the dues of those that paid it.

The Lodge was constituted under charter by John M. Bramwell, as Deputy of the Grand Master, on June 10th, 1865, John Love being the Worshipful Master; James W. Hess, Senior Warden; Horatio L. Nelson, Junior Warden; J. H. Baldwin, Treasurer; Martin H. Halpine, Secretary; George S. Warren, Senior Deacon; George W. Purcell, Junior Deacon; Corey C. Reeves, Tyler.

In September, 1865, seventy-five dollars was appropriated "to defray the expenses of Ancient Landmarks Lodge in the late Masonic celebration."

The project of erecting a Masonic Temple and Opera House was indorsed in October, 1865, but it seems never to have advanced beyond indorsement. In the same month a committee was appointed to arrange for a "Union Lodge of Instruction," the meetings of which were, presumably, to be held in the projected building, as it does not seem to have assembled elsewhere. A union Masonic basket picnic was evidently held on St. John's day, June 24th, 1868, as an appropriation was subsequently made to pay Ancient Landmarks' proportion of the expenses. The Lodge was apparently prosperous financially, as in the early seventies two investments of one thousand dollars each were made at ten per cent. interest. In 1871 two hundred dollars was appropriated for the relief of the sufferers from the Chicago fire, and on July 11th, 1872, the Lodge participated in the cere-

monies of laying the corner-stone of the Marion County Court House. The officers were publicly installed in 1874, and a banquet followed. In 1878 the retiring Worshipful Master, James Proctor, was presented with a silver water service. In response to a circular about this time from some Lodge in regard to the burdensome debt of the Grand Lodge, it was resolved "that Ancient Landmarks Lodge objects to any form of repudiation." A banquet and dance closed the year 1879, and John A. Henry, the retiring Worshipful Master, was presented with a bronze clock and vases.

In 1880 the Lodge buried the remains of Colonel Nelson Trusler, late Secretary of State, at Connersville, and appointed a committee to attend the funeral of Major John E. Simpson, late Superintendent of the Vandalia Railroad and a member of the Lodge, which was held in St. Louis, Missouri.

The first Worshipful Master, General John Love, was buried with Masonic honors in 1881. He was a prominent and well-known citizen and a leading Mason.

In 1889 appropriations were made for the relief of sufferers from the Johnstown flood and of the suffering miners in Clay County, Indiana.

In 1891 the Lodge joined the other city Lodges in a joint meeting given in Masonic Temple in honor of Most Worshipful Nicholas R. Ruckle, the only Grand Master from the organization to the present time who has ever been elected from an Indianapolis Lodge, with the exception of Most Worshipful Bruce Carr, who be-

longed to a Lodge outside of the city when he was put in the line of promotion.

In 1894 the Lodge purchased gowns for the use of its members and dress suits for its officers.

In 1898 the use of a stereopticon was introduced in connection with the work, and in the years 1897 and 1898 Worshipful Master Homer A. Sampsell raised fifty-two candidates to the sublime degree of Master Mason.

Among the distinguished brethren that are or have been connected with the Lodge may be mentioned, in addition to those already noted: General Daniel Macauley, many times Mayor of Indianapolis; General Robert S. Foster, ex-United States Marshal; General Nathan Kimball, ex-Treasurer of State; Colonel W. H. H. Terrell, ex-Adjutant General; Thomas B. McCarty, ex-Auditor of State; William Glenn, the founder of the New York Store; Judge Addison L. Roache, Governor Winfield T. Durbin, Colonel John W. Ray, Major William S. Rich, Captain John M. Lord, Captain Harry S. New, Rev. William F. Black, Rev. John K. Pye, Dr. N. G. Burnham, Dr. Charles D. Pearson, Dr. Edward F. Hodges, Dr. Samuel E. Earp, Dr. Homer A. Sampsell, Hon. William Wesley Woollen, Hon. Cass Byfield, etc.

The present officers of Ancient Landmarks Lodge are:

HOMER A. SAMPSELL, Worshipful Master.
OTHO G. GEORGE, Senior Warden.
FREDERICK C. KRAUSS, Junior Warden.
PAUL H. KRAUSS, Treasurer.
WILLIS R. MINER, Secretary.
ALFRED G. NAVIN, Senior Deacon.
ALLEN F. MAJORS, Junior Deacon.



COL. WINFIELD T. DURBIN,

Made a Master Mason in Ancient Landmarks Lodge, Nov. 15, 1870.
Grand Commander of the Grand Commandery, 1896.
Present Governor of Indiana.

EDWIN R. HISEY, Steward.
GEORGE T. ASHLEY, Steward.
ROBERT H. KELLER, Tyler.

WORSHIPFUL MASTERS OF ANCIENT LANDMARKS LODGE

FROM THE ORGANIZATION IN 1864 TO 1902.

Number of Consecutive Terms.	Name.	Time of Service.
2	John Love	May 26, 1864, to Dec., 1865
1	James W. Hess	Dec., 1865, to Dec., 1866
2	George S. Warren	Dec., 1866, to Dec., 1868
1	Julius C. Walk	Dec., 1868, to Dec., 1869
1	James W. Hess	Dec., 1869, to Dec., 1870
1	Joel O. Martin	Dec., 1870, to Dec., 1871
2	Horatio L. Nelson	Dec., 1871, to Dec., 1873
1	Richard M. Smock	Dec., 1873, to Dec., 1874
1	William Scott	Dec., 1874, to Dec., 1875
1	Robert L. Browning	Dec., 1875, to Dec., 1876
1	James Proctor	Dec., 1876, to Dec., 1877
1	John A. Henry	Dec., 1877, to Dec., 1878
1	Julius C. Walk	Dec., 1878, to Dec., 1879
2	Cyrus J. Dobbs	Dec., 1879, to Dec., 1881
2	William S. Rich	Dec., 1881, to Dec., 1883
1	Hugh O'Neal McVey	Dec., 1883, to Dec., 1884
1	William H. Meier	Dec., 1884, to Dec., 1885
1	Charles A. McConnell	Dec., 1885, to Dec., 1886
1	Willis R. Miner	Dec., 1886, to Dec., 1887
4	William S. Rich	Dec., 1887, to Dec., 1891
1	Thomas C. Ruttledge	Dec., 1891, to Dec., 1892
1	William H. Meier	Dec., 1892, to Dec., 1893
2	Alex. W. Thomson	Dec., 1893, to Dec., 1895
3	Homer A. Sampsell	Dec., 1895, to Dec., 1898
1	William C. Garrison	Dec., 1898, to Dec., 1899
1	John E. Milnor	Dec., 1899, to Dec., 1900
1	Charles F. Craig	Dec., 1900, to Dec., 1901
1	Homer A. Sampsell	Dec., 1901, to ——, 1902

SECRETARIES OF ANCIENT LANDMARKS LODGE

FROM THE ORGANIZATION IN 1864 TO 1902.

Number of Consecutive Terms.	Name.	Time of Service.
1	John J. Parsons	May 26, 1864, to June 10, 1865
1	Martin H. Halpine	June 10, 1865, to Dec., 1865
1	George W. Purcell	Dec., 1865, to Dec., 1866

Number of Consecutive Terms.	Name.	Time of Service.
5	Ephraim Hartwell	Dec., 1866, to Dec., 1871
1	Richard M. Smock	Dec., 1871, to Dec., 1872
1	George T. Moore	Dec., 1872, to Dec., 1873
1	Horatio L. Nelson	Dec., 1873, to Dec., 1874
3	George T. Moore	Dec., 1874, to Dec., 1877
5	Joseph R. Perry	Dec., 1877, to Dec., 1882
3	Willis R. Miner	Dec., 1882, to Dec., 1885
1	Fred M. Loomis	Dec., 1885, to Dec., 1886
3	Willis R. Miner	Dec., 1886, to Dec., 1889
2	Charles Lilly	Dec., 1889, to Dec., 1891
11	Willis R. Miner	Dec., 1891, to ——, 1902

Members of Ancient Landmarks Lodge

January 1, 1902.

Ahlers, Herman H.
Albershardt, John F.
Allen, Frank M.
Armstrong, Seigle M.
Alexander, James C.
Allen, Oliver M.
Albright, Ernest C.
Almond, Enos A.
Ashley, George T.
Auch, Andrew
Austin, Elmer E.
Balke, Charles R.
Banworth, Benjamin
Barry, William B.
Bauer, George
Berner, Fred, Jr.
Belcher, Thomas W.
Bennett, Allen E.
Billings, Fred M.
Billings, George M.
Bohmie, John M.
Bottorff, John L.
Boyd, Bert A.
Branham, George Ed.
Branson, William H.
Brigham, A. C.
Brown, Henry L.
Brown, Lewis
Brush, George E.
Bryant, John W.
Burke, W. H.
Burnham, Gilbert L.
Burroughs, George H.
Byers, David A.
Byram, Norman S.
Caldwell, Arthur B.
Caldwell, Charles C.
Campbell, John G.
Cary, William H.
Clarke, Edward J.
Clifford, William L.
Cochran, William A.
Cook, David L.
Collins, J. E.
Coney, Edward T.
Cooper, William H.
Cooper, William R.
Cox, William A.
Craig, Charles F.
Craig, Henry J.
Craig, H. T.
Craig, William B.
Crawford, Ed. M.
Cummings, Albert L.
Cummings, Hugh A.
Darrach, Charles S.

Daniels, Arthur H.
Davis, William C.
Dell, Frank M.
Devine, Edward P.
Dickson, Fred C.
Divine, E. C.
Dickson, George A.
Dixon, Augustus R.
Donaldson, John W.
Douglass, Frank J.
Douglass, Samuel L.
Downey, W. B.
Dockweller, H. G.
Doolittle, Edwin F., Sr.
Downey, Brandt C.
Dutton, Robert L.
Earp, Samuel E.
Edmonston, Charles T.
Elliott, William F.
Ellison, John W.
Emmelmann, Charles P.
Erwin, Daniel P.
Ewan, A. O.
Falk, Frederick
Farley, Thomas
Fatout, Arthur
Fenton, Harry A.
Fertig, Emil
Fitzgerald, Frank
Fletcher, Jesse
Flanner, Frank W.
Forsyth, William G.
Foster, Robert S.
Francis, J. Richard
Frenzel, Oscar F.
Fuhrmann, William A.
Fulwell, George
Furgason, Charles H.
Garrison, William C.
Gates, Fred E.
Gavin, Frank E.
Gavin, James L.
Gentle, James M.
Glickert, John E.
Goth, John L.
Gardiner, John T.
Gehring, George A.
George, O. G.
Goode, Joseph S.
Gough, Alfred B.
Graham, Alois B.
Gray, John H.
Griffith, S. C.
Groninger, Taylor E.
Gross, G. Frank
Hall, Clinton E.
Hall, Martin B.
Hampton, William W.
Hampton, Albert S.
Harris, Charles E.
Harris, J. E.
Harvey, William L.
Harvey, Sampson D.
Hay, Thomas
Henning, Albert W.
Higgins, William L.
Hill, Edward
Hilkene, Jacob
Hinson, W. C.
Hisey, Edwin R.
Hodges, Edward F.
Hodges, Stoughton F.
Hohl, Carl F.
Holiday, J. Duncan
Holmes, Albert K.
Holt, Sterling R.
Holt, William A.
Horning, Frank
Hornefius, Benjamin F.
Hunt, William H.
Hunter, Harry
Hurst, Lawrence T.
Iliff, Louis S.
Johnson, Alma H.
Jackson, Dudley H.
Jackson, Samuel M.
Jameson, Statham
Jelliff, Charles E.
Judd, Thomas
Kauble, Jacob J.

Kepner, Charles A.
Ketcham, Frederick G.
Keyser, George W.
Keller, H.
Keller, R. H.
Keller, Frank H.
Keller, Robert
Keller, August K.
Kercheval, Samuel E.
Keevers, Gus W.
King, John H.
Kiger, Samuel D.
Koehne, Armin C.
Kotteman, Charles
Krauss, Paul H.
Krauss, Paul H., Jr.
Krauss, Charles
Krauss, Fred C.
Kuhler, Charles
Langdon, Lewis A.
Laycock, Joseph
Lee, Charles N.
Lemon, Daniel A.
Lilly, Charles
Long, John B.
Loomis, Fred M.
Losey, Charles E.
Love, Arthur E.
Love, William John
Love, William John, Jr.
Lowe, Richard H.
McCleary, H. T.
McCready, Frank T.
McConnell, C. A.
McCreary, J. E.
McCutcheon, John C.
McDonald, Joseph H.
McVey, Hugh O'Neal
Maag, Henry
Maguire, Albert M.
Maguire, Charles
Maguire, William G.
Mahurin, M. B.
Majors, Allen F.
Malone, Louis A.
Martin, Henry D.
Matsumato, Ikko
Mather, William J.
Maxwell, Marvin R.
Maxwell, William E.
Mayhew, James N.
Means, Anderson W.
Meck, S. Morris
Meidner, Edward B.
Meier, William H.
Metcalf, George W.
Meyer, Adolph J.
Mills, George E.
Miller, Ozias S.
Miller, Edgar Staley
Miller, Frank E.
Miller, John E.
Miner, Willis R.
Mitchell, Joseph A.
Mix, Lyman W.
Moore, Alfred H.
Moore, W. Scott
Moore, Harvey A.
Moore, Edwin F.
Morse, Robert P.
Mueller, Ferdinand A.
Mueller, Gustav H.
Navin, Alfred G.
Navin, Arthur J.
New, Harry S.
Noel, Edmund B.
Oakes, Charles W.
Oakes, Warren D.
Odgers, William J.
Off, William F.
Off, Albert H.
Overly, Elmer E.
Parry, Edward R.
Parry, Thomas H.
Parry, St. Clair
Pearson, Charles D.
Pearson, George C.
Pepper, Edmond M.
Pierce, Oliver W.
Porter, Malcolm G.

Porter, Otis A.
Potts, Arthur M.
Powell, John B.
Prather, Wesley A.
Proctor, James
Ransford, W. P.
Ray, John W.
Reible, Frederick
Read, Peter C.
Rich, William S.
Riley, William J.
Robb, Joseph W.
Roberts, William C.
Robbins, J. M.
Robinson, William B.
Robinson, Hayden
Rockwood, Charles B.
Ross, Fred Tron
Rowe, Harry F.
Rossiter, Waldo R.
Rutledge, Thomas C.
Sampsell, H. A.
Sayles, Charles F.
Schellsmidt, Alvin
Schmidt, August
Schmidt, William H.
Schneider, Karl
Scott, Robert F.
Scholz, Fred J.
Schad, George E.
Shimer, Thomas N.
Scott, Walter P.
Scott, William
Seguin, Edward R. S.
Shoemaker, John C.
Short, W. N.
Shultz, Jay O.
Simmonds, Oliver M.
Singleton, Artel F.
Slagle, Cecil B.
Smith, Albert
Smock, Richard M.
Sourbier, Edward G.
Stafford, Charles A.
Stewart, James T.
Strong, George W.
Stucky, Edward W.
Sumner, William J.
Swain, David F.
Swaim, Frank
Swain, George H.
Swick, Charles S.
Swiggett, Bert
Tarkington, W. S. R.
Thomson, A. W.
Thompson, E. P.
Tomlin, William S.
Townsend, Elmer E.
Treat, Atwater J.
Trusler, Preston C.
Tulley, E. M.
Tuttle, Herman C.
Van Nostran, Edgar M.
Von Ostermann, George F.
VanTilburgh, John B.
Volz, Frank G.
Wald, Oliver R.
Walk, Julius C.
Walk, Carl F.
Walcott, Frank E.
Waltrip, Norman
Warren, George S.
Weber, George M.
Weber, William C.
Wheat, James C.
Wilbert, Ferdinand P.
Williams, C. P.
Williams, Oliver W.
Wimsett, Ira G.
Witlinger, George L.
Woods, Ford
Wood, Jacob S.
Woodward, Charles A.
Wright, Charles E.
Wright, Wm. McVey
Wright, J. Kirk
Wright, Peter M.
Wright, Henry B.
Zimmer, Harry.

Total membership—329.

MYSTIC TIE LODGE, NO. 398,

FREE AND ACCEPTED MASONS.

The preliminary meeting looking to the formation of this Lodge was held in the hall of Center Lodge, No. 23, in the Aetna building, on Saturday evening, September 26th, 1868. John Caven was elected chairman and William S. Cone Secretary, and a petition signed by twenty brethren was drawn up, but subsequently three of these names were withdrawn. The remaining names, including those who became charter members, were: John Caven, George B. Engle, Jr., Joseph W. Smith, John Reynolds, William S. Cone, Erastus J. Hardesty, Azel B. Howard, Charles E. Brigham, Austin B. Prather, Gilbert W. Davis, Charles W. Hewes, Jr., Edwin S. Folsom, Melvin Strong, Eben Smith, Henry C. Adams, Heyden S. Bigham and George W. Sloan. Of these Brothers Caven, Hardesty, Brigham, Prather, Davis, Folsom, Adams and Sloan (8) are still members of the Lodge, while Brothers Reynolds, Strong, Bigham, Joseph W. Smith and Eben Smith (5) remained members until their deaths.

The dispensation for the Lodge, with John Caven Worshipful Master, George B. Engle, Jr., Senior Warden,

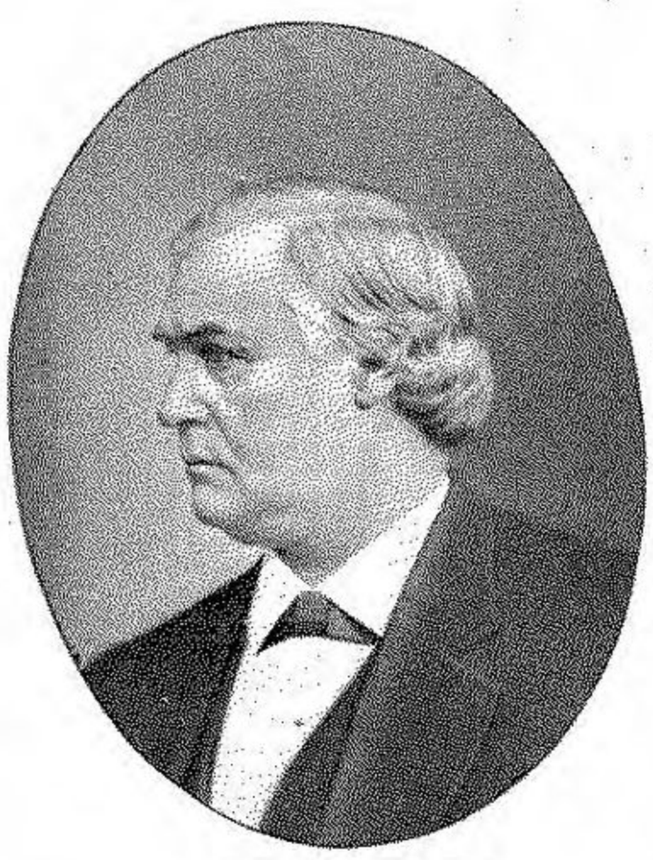

JOHN CAVEN,
Ex-Mayor of Indianapolis.



HENRY T. CONDE,
Major 158th Indiana Vols.

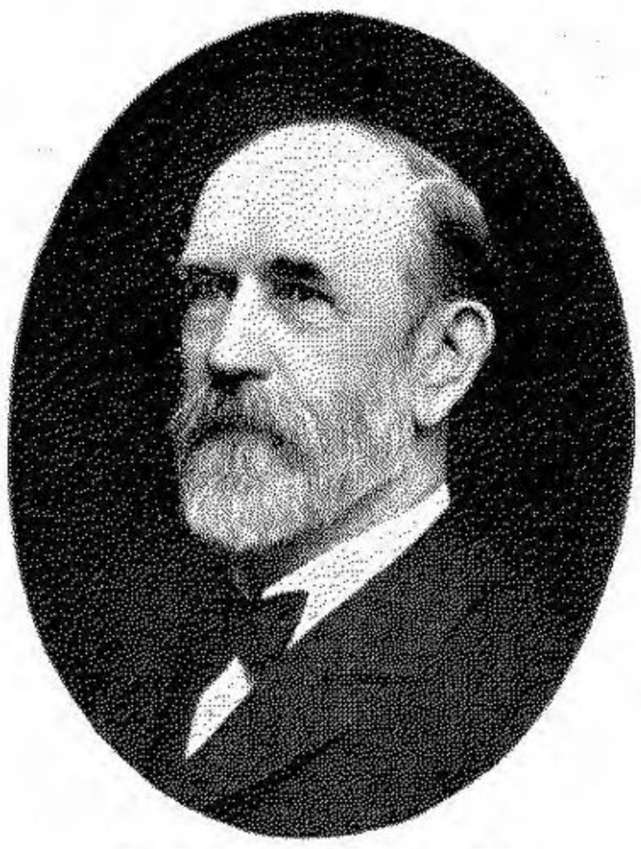

JOHN L. MCMASTER,
Judge Superior Court.



JOSEPH W. SMITH,
Late Secretary Scottish Rite.



JACOB W. SMITH,
Secretary Board of Trade.

PROMINENT CITIZENS WHO HAVE SERVED AS WORSHIPFUL MASTER OF MYSTIC TIE LODGE.

and Joseph W. Smith Junior Warden, was issued by Most Worshipful Martin H. Rice, Grand Master, on November 17th, 1868, and the Lodge began work thereunder on November 24th following, in the hall of Center Lodge, on which occasion Worshipful Master Caven delivered an address on the origin of the Saints Johns' days. The first work was the initiating of William H. Craft, on January 5th, 1869, and the first raising was that of Melvin Jillson, on March 30th following. On February 23d an emergency was declared to exist in the case of W. Albert Wheeler, and in consequence he received the degrees sooner than he otherwise could have done. This is the only instance in the history of the Lodge that an emergency has been declared.

On March 30th, 1869, the Lodge moved to permanent quarters in the old Masonic Temple (where it continued until April 11th, 1873). The first rejection was in May, 1869, since which time to May, 1900, over sixty petitions have been rejected.

On May 28th, 1869, the Lodge was instituted under Charter dated May 25th, by Right Worshipful William Thomas Clark, Deputy Grand Master, on which occasion remarks were made by Brothers F. M. Blair, Past Grand Master of Illinois, and Rev. George B. Engle, a Past Master, and a banquet was spread.

The first work under the Charter was the raising of Rev. Willis D. Engle, on June 14th, to the sublime Degree of Master Mason.

The greatest comity seems to have existed between

Mystic Tie and the other Indianapolis Lodges, more particularly Center and Marion, and on June 28th thanks were returned to them for many courtesies extended.

In an address delivered by Brother Willis D. Engle, at the celebration of the fourth anniversary, the origin of the Lodge was thus spoken of:

"We owe our origin as a Lodge to a few young and progressive men who, becoming weary of the prosaic ways of rendering the work in their respective Lodges, and despairing of making a change by isolated efforts, discouraged as they were by many of the older brethren, thought by combining a unity of action with their unity of purpose, to make more manifest the benefits of our Institution by more earnest if not better work. This was no easy task, and much credit is due to the energy and perseverance of our Charter members."

On April 11th, 1873, the Lodge moved into the hall of Center Lodge, in the Condit block, on South Meridian street, where it continued until April 12th, 1876, when quarters were temporarily occupied in the Aetna building, on North Pennsylvania street, until May 22d, 1876, when the present apartments in Masonic Temple were secured. The Lodge united with the Masonic Relief Board at its organization in 1869, and in 1873 it united with the other city Lodges in the purchase of a burial lot in Crown Hill Cemetery.

At the celebration of the sixth anniversary, November 24th, 1874, Worshipful Master Joseph W. Smith delivered an address. During the evening twelve brethren,

each bearing a part of a silver service, filed in from the ante-room, and, taking position in line on the west side of the altar, Brother Willis D. Engle, as spokesman, delivered the following bright and appropriate address:

"Worshipful Master—We twelve who appear before you bear in our hands certain metallic substances which we desire to present to you in token of our appreciation of your qualities as a man and a Mason. We twelve, with many others, seeing your second year as Master of Mystic Tie Lodge about to be completed, and being exceedingly desirous of in some way signifying our appreciation of the faithful services you have rendered our Lodge and the Masonic Fraternity generally, entered into a combination to put into some substantial form the expression of regard for and good will toward you. We know that it has always been your pleasure to hear and yield to the requests of a worthy brother in distress, and that the cry of the widow and the orphan have not fallen on unsympathetic ears, and while we do not claim that you have done more than your Masonic duty in ministering to the wants of the needy and unfortunate, yet we consider that much more has been laid upon you than falls to the lot of the majority of the Royal Craft.

"I might speak more in detail of the arduous duties which fall to the lot of an efficient Master, which it is evidenced you have faithfully discharged by the continued growth and prosperity of Mystic Tie Lodge, which is the Masonic mother of most of the brethren who will draw

around our festal board on this anniversary night, and it can be our only desire for her that she may be blessed in the future, as she has been in the past, with faithful and earnest Masters. * * * Having in your youth occupied your mind in the attainment of useful knowledge, and in manhood having applied that knowledge to the discharge of your respective duties to God, your neighbor and yourself, in the decline of life may you be surrounded by your children and children's children and remember with unalloyed pleasure your years of official connection with us, and feel that in each of us you have a friend. Having thus fulfilled your duties, you can in age enjoy the happy reflections consequent upon a well-spent life, with confidence in that glorious immortality beyond the grave, which we are taught to look forward to in our beautiful ritual."

Worshipful Masters Willis D. Engle, Jacob W. Smith and Russell Elliott were also recipients of valuable tokens of regard on retiring from the Oriental chair.

The fee originally charged for the degrees was thirty dollars, but it was raised to fifty dollars in 1881 and reduced to forty dollars June 9th, 1890. The dues, originally six dollars per annum, were reduced to five dollars in 1878 and to four dollars in 1887.

The Lodge has always responded liberally to requests for aid from its own members and in times of calamity by flood and fire to brethren elsewhere. The aggregate of its receipts and expenditures to November 1st, 1901, was:

Receipts for fees	$15,710 01	
" " dues	27,209 23	
" " interest	4,483 91	
" " other sources	1,246 68	
		$48,649 83
Disbursed for charity	$10,574 23	
" " Grand Lodge dues	3,850 10	
" " other expenses	25,258 18	
		39,682 51
Balance on hand and invested		$8,967 32

Its work to November 1st, 1901, was:

Meetings held		1,300
Charter members	17	
Raised	423	
Affiliated	284	
Reinstated	13	
		737
Dimitted	158	
Died	78	
Suspended	76	
Expelled	25	
		337
Membership		400

Among the members of Mystic Tie Lodge no name stands forth more prominently than that of its first Worshipful Master, John Caven, who occupied the East for the first four years of its existence. Brother Caven's name is inseparably connected with that of the city of Indianapolis, which he served as Mayor for a number of terms, and he has been identified with her history in many ways. He served the Grand Lodge as Grand Trustee for many years and is one of the three active members of the Supreme Council, 33d degree of the Scottish Rite for Indiana.

Joseph W. Smith, the second Worshipful Master, de-

voted much time to Freemasonry, and was long identified prominently with the Scottish Rite, and served as the Grand Secretary of that body from the decease of Cortez F. Holliday (who was also a member of Mystic Tie) until his own recent death, November 30th, 1901. He succeeded the late Nicholas R. Ruckle in the highest office known to the thirty-third degree in the State—that of Deputy for the District of Indiana.

The third and seventh Worshipful Master, Rev. Willis D. Engle, has served as Secretary of the Lodge for twenty-two years continuously, and also for as many years as Secretary of the Masonic Relief Board and of the Masonic Burial Ground Association.

No one is more widely and favorably known among the craft of the capital city than Jacob W. Smith, at present Secretary of the Board of Trade, who served as Worshipful Master three years. He is also prominently identified with various branches of the York and Scottish Rite, has served as Grand High Priest of the Grand Chapter Royal Arch Masons and Commander-in-Chief of Indiana Consistory, Scottish Rite, and occupied leading positions on several important committees of the Grand Lodge of Indiana.

The fifth Worshipful Master, Russell Elliott, was at the time of service a leading railroad man, and later became identified with prominent commercial interests in Kansas City, retaining his membership in Mystic Tie Lodge, however, until his death, April 8th, 1901.

William Gray, the sixth Worshipful Master, is a well-known physician of Indianapolis of many years' practice.

The eighth Worshipful Master, Erastus J. Hardesty, was a Charter member and its first Senior Deacon, and is still actively identified with the Lodge.

Robert Gordon, the tenth Worshipful Master, became a member by affiliation, and, with the exception of Judge John L. McMaster, is the only Master thus joining who has occupied the East. He, as well as his successor, Charles B. Wanamaker, still retains a most earnest and active connection with the Lodge.

Chester Bradford, who served as thirteenth Worshipful Master, is a prominent patent attorney.

Ferdinand Christman, the fourteenth Worshipful Master, was a member of an old Indianapolis family. He is now a resident of the State of Washington.

John L. McMaster, the fifteenth Worshipful Master, has served as Mayor of the city of Indianapolis and is now one of the most honored and respected Judges of the Superior Court.

William A. McAdams, the sixteenth Worshipful Master, and Charles P. Lesh, the seventeenth, are well-known Masons and are actively identified with the business interests of Indianapolis.

Wilbur F. Browder, the eighteenth Worshipful Master, is a leading attorney of the Indianapolis bar, and one of the city's most active Masons.

Lewis E. Morrison, the nineteenth, is one of the city's best known business men and most zealous Masons.

Henry T. Conde, the twentieth, was Major of the One Hundred and Fifty-eighth Indiana Volunteers during the Spanish-American war, and is a business man of high character and standing.

And last, but not least, Finley B. Pugh, Solon E. Lee and Charles P. Benedict, the twenty-first, twenty-second and twenty-third Masters, are devoted and earnest Masons, ever active and zealous in the interest of all that affects the welfare and progress of Masonry.

No one has served the Lodge longer or more faithfully than Treasurer George W. Sloan, who at the end of the nineteenth century has served the Lodge nearly a quarter of that century (twenty-four terms) as the custodian of its funds. A Charter member of the Lodge, his continual connection with the business interests of Indianapolis is probably longer than that of any other. He is at present President of the Indianapolis School Board and has also served as President of the Board of Trade.

Among the attorneys identified with the Lodge may be mentioned Judge James M. Winters, Judge Stanton J. Peelle, Judge John L. McMaster, John R. Wilson, James B. Curtis, Roscoe O. Hawkins, Bronte M. Aikins, Charles P. Benedict, James P. Baker, William Bosson, James R. Carnahan, John T. Carson, Albert B. Cole, Virgil H. Lockwood, William H. Ogborn, William D. Bynum, William A. Pickens, Jesse C. Moore, George F. Mull, Horace E. Smith and Merle N. A. Walker.

The physicians of the city are represented by Levi L. Todd, Henry Jameson, Franklin W. Hays, Horace R.



REV. IRA B. CHASE,
Master Mason of Mystic Tie Lodge,
Governor of Indiana.

Allen, Douglass A. Leathers, Charles L. Wilson, W. V. Morgan, Frederick R. Charlton, H. M. Lash, George W. Combs, Frank C. Ferguson, Joseph A. Eastman, and Thomas B. Eastman.

Among the clergy at present or in the past members of the Lodge may be mentioned Bishop David Buel Knickerbacker, Edward A. Bradley, Joshua K. Speer, Gustav A. Carstensen, J. Albert Rondthaler, Horatio S. Hilton, David J. Ellison, Willis D. Engle, George B. Engle and John Hogarth Lozier.

Bruce Carr, at one time Grand Master (and Auditor of State), was a member of the Lodge at the time of his death, as was also Ira J. Chase, ex-Governor of Indiana. Among those well known in public life, who are now on the rolls, are Albert Gall, late Treasurer of State; Thomas J. Charlton, late Superintendent of the State Reform School for Boys; Jesse Overstreet, Representative in Congress; Thomas Taggart, ex-Mayor of Indianapolis; Eudorus M. Johnson, ex-City Comptroller; Joseph T. Fanning, ex-President of the Board of Public Works; Richard O. Johnson, Superintendent of the State Institute for the Deaf and Dumb; Archibald A. Young, Collector of Customs; Cyrus J. Clark, ex-County Sheriff; Harry B. Smith, County Auditor; William B. Burford, State Printer; Horace E. Kinney, ex-President of the Board of Trade; Irvin Robbins, ex-Adjutant General; Joseph L. Hunter, ex-County Commissioner; Hunter Bradford, Publisher Masonic Directory; etc.

Mystic Tie Lodge is now not only the largest Lodge in Indianapolis, but it is also the largest in the entire State of Indiana.

The present officers of Mystic Tie Lodge are:

LOGAN G. SCHOLL, Worshipful Master.
JAMES W. LILLY, Senior Warden.
ANSEL FATOUT, Junior Warden.
GEORGE W. SLOAN, Treasurer.
WILLIS D. ENGLE, Secretary.
FRANK W. WOOD, Senior Deacon.
EDWARD B. RAUB, Junior Deacon.
CHARLES S. BARKER, Steward.
FRED E. SCHAD, Steward.
CHARLES DEBURGER, Tyler.

WORSHIPFUL MASTERS OF MYSTIC TIE LODGE

FROM THE ORGANIZATION IN 1868 TO 1902.

Number of Consecutive Terms.	Name.	Time of Service.
*5	John Caven	Nov. 24, 1868, to Dec., 1872
2	Joseph W. Smith	Dec., 1872, to Dec., 1874
1	Willis D. Engle	Dec., 1874, to Dec., 1875
1	Jacob W. Smith	Dec., 1875, to Dec., 1876
1	Russell Elliott	Dec., 1876, to Dec., 1877
1	William Gray	Dec., 1877, to Dec., 1878
1	Willis D. Engle	Dec., 1878, to Dec., 1879
1	Erastus J. Hardesty	Dec., 1879, to Dec., 1880
2	Jacob W. Smith	Dec., 1880, to Dec., 1882
1	Robert Gordon	Dec., 1882, to Dec., 1883
1	Charles B. Wanamaker	Dec., 1883, to Dec., 1884
2	Jacob W. Smith	Dec., 1884, to Dec., 1886
1	Chester Bradford	Dec., 1886, to Dec., 1887
1	Ferdinand Christman	Dec., 1887, to Dec., 1888
2	John L. McMaster	Dec., 1888, to Dec., 1890
1	William A. McAdams	Dec., 1890, to Dec., 1891
2	Charles P. Lesh	Dec., 1891, to Dec., 1893
1	Wilbur F. Browder	Dec., 1893, to Dec., 1894
3	Lewis E. Morrison	Dec., 1894, to Dec., 1897
1	Henry T. Conde	Dec., 1897, to Dec., 1898
1	Finley B. Pugh	Dec., 1898, to Dec., 1899
1	Solon E. Lee	Dec., 1899, to Dec., 1900
1	Charles P. Benedict	Dec., 1900, to Dec., 1901
1	Logan C. Scholl	Dec., 1901, to ——, 1902

*Date of annual election changed from June to December in 1869, thereby reducing to six months the terms of the officers previously elected in June.

SECRETARIES OF MYSTIC TIE LODGE

FROM THE ORGANIZATION IN 1868 TO 1902.

Number of Consecutive Terms.	Name.	Time of Service.
*9	..William S. Cone.....	Nov. 24, 1868, to June, 1876
†2	..Willis D. Engle.....	June, 1876, to April, 1878
‡2	..Jacob W. Smith.....	April, 1878, to Dec., 1880
22	..Willis D. Engle.....	Dec., 1880, to ——, 1902

MEMBERS OF MYSTIC TIE LODGE

JANUARY 1, 1902.

Adam, Charles H.
Adams, Bert B.
Adams, Henry C.
Adams, Henry C., Jr.
Adams, Robert
Aikins, Bronte M.
Alexander, Robert P.
Amos, Thomas B.
Anderson, Eli W.
Archer, Alexander M.
Armstrong, D. K.
Armstrong, Edwin J.
Austin, Charles S.
Baker, James P.
Ballinger, Carl C.
Balz, Fred G.
Balz, John F.
Barker, Charles S.
Barnitt, James L.
Bartholomew, W. I.
Bassett, Edward W.
Bassett, Walter B.
Bates, Hervey, Jr.
Bauer, Harry C.
Beissenherz, Henry D.
Benedict, Charles P.
Benedict, John L.
Benson, William W.
Bernloehr, Chris
Berry, E. E.
Blenis, C. R.
Blue, Albert
Blue, Cortez D.
Blue, George T.
Bockhoff, William F.
Bosson, William
Bradford, Hunter
Bradshaw, W. S.
Brigham, Charles E.
Browder, W. F.
Bronson, Henry M.
Brown, Chalmers
Brown, Harold G.
Brown, Marcus L.

*Date of annual election changed from June to December in 1869, thereby reducing to six months the terms of the officers previously elected in June.

†Elected to fill vacancy caused by resignation of William S. Cone, June, 1876.

‡Elected to fill vacancy caused by resignation of Willis D. Engle, April, 1878.

Brown, Richard H.
Brown, William H.
Burdsal, Alfred
Burford, Ernst A.
Burford, William B.
Butler, Mahlon D.
Byrkit, John W.
Camden, Matthew H.
Cameron, Carl
Campbell, Eddy M.
Carnahan, James R.
Carpenter, J. B.
Carter, Frank H.
Carter, W. W.
Carson, John F.
Case, Robson M.
Caven, John
Chambers, Perlee L.
Chandler, Henry C.
Charlton, Fred R.
Clark, Chauncey H.
Clark, Cyrus J.
Clemens, Theo.
Coats, Harry A.
Cole, Albert B.
Cole, Frank M.
Combs, George W.
Compton, Charles S.
Compton, Samuel M.
Comstock, Frederick B.
Conde, Henry T.
Conde, Sandford C.
Conlee, Thomas A.
Constantine, Ruthford C.
Cook, Thomas Vick
Cook, Homer
Cross, Charles M.
Crossland, Harry A.
Crosley, Marion
Cullum, Eberle
Cumback, William, Jr.
Curtice, Charles C.
Daily, William A.
Daily, Sidney F.
Daly, Charles F.
Dark, Charles E.
Daugherty, John H.
Davis, Gilbert W.
DeBurger, Charles
DeFrees, Morris M.
DeFrees, Thomas M.
DeHaas, Thomas W.
DeVay, W. P.
Derby, D. W.
Dickie, Frank E.
Dittemore, John V.
Dittemore, John W.
Dobyns, William J.
Dodd, Harry P.
Donnan, Theodore
Duncan, James S.
Dunnington, H. D.
Drinkut, W. F.
Eads, Robert I.
Eastman, Joseph
Eastman, Thomas B.
Eastman, J. Rilus
Ela, William C.
Elliott, Charles N.
Elmer, Harry H.
Elsasser, William C.
Engle, Willis D.
Engle, Theodore Wm.
Fanning, Joseph T.
Farrell, Charles L.
Farrell, James S.
Fatout, Ansel
Fenter, George T.
Fish, James L.
Fisher, George C.
Foust, Charles J.
Fletcher, Samuel H.
Folsom, Edwin S.
Foor, William
Ford, Charles B.
Fulmer, Edward P.

Furguson, Frank C.
Furnas, Robert W.
Gall, Albert
Gall, Peter J.
Garrard, Charles A.
Garber, William S.
Gardner, Anderson S.
Gates, Frank L.
Gausepohl, E. J.
Gisler, Gotleib
Gladding, N. A.
Goodall, Walter J.
Goodloe, T. M.
Gordon, Robert
Granus, E. W.
Graves, E. M.
Gray, Stephen
Gray, William
Gray, William H.
Greiner, Louis A.
Hall, E. H.
Hall, Charles E.
Halstead, Charles M.
Hanch, C. C.
Hanford, Charles L.
Harps, Eran J.
Hardesty, E. J.
Hart, John P.
Haueisen, William C.
Hawkins, Roscoe O.
Haynes, Horace F.
Hays, Franklin W.
Henderson, Oscar B.
Herriott, William M.
Hilligoss, Sullivan M.
Hillman, Samuel J.
Hinchman, Carl E.
Hinds, P. Atwood
Hewitt, H. B.
Hoadley, George A.
Hockett, John E.
Holland, Charles A.
Holliday, Francis T.
Holliday, Jacquelin S.
Hovey, Oliver H.
Huffman, Simeon
Hull, Charles H.
Hunt, George Edward
Hunter, Edgar O.
Hunter, Joseph L.
Iliff, Charles E.
Irwin, Clarence E.
Jacobs, Hiram B.
Jacob, Theodore P.
Jameson, Henry
Janes, Frank E.
Jenney, Charles D.
Johnson, Alfred H.
Johnson, Charles
Johnson, Eudorus M.
Johnson, Richard O.
Jones, Claudius C.
Joss, Frederick A.
Judson, Frederick R.
Kahlo, Henry C.
Kaylor, William H.
Kennedy, Charles F.
Kenyon, Clarence A.
Kerper, John M.
Ketcham, Frank M.
Kilbourn, John F.
King, Myron D.
Kinney, Horace E.
Kissling, Charles F.
Knight, William W.
Kregelo, John L.
Kurz, Frederick C.
Lacey, William L.
Langdon, Harvey C.
Langstaff, William
Larned, J. M.
Lash, H. M.
Lash, M. R.
Lassen, John
Lawrence, Kenneth
Lee, Solon E.

Lefler, Charles W.
LePage, John P.
Lesh, Charles P.
Lester, Alexander G.
Levey, Louis H.
Lilly, James W.
Lockwood, Virgil H.
Long, Henry N.
Losey, Robert C.
Lynn, Winfield S.
Mackay, A. N.
Mackintosh, George
MacIntire, L. W.
Madeira, Wilford W.
Malott, Charles M.
Mannfeld, W. A.
Mansfield, Henry A.
Maris, John D.
Martin, F. H.
Martin, Henry D.
Martin, Henry R.
Meyer, Charles F.
Miner, Benjamin D.
Miles, Richard R.
Miller, Charles H.
Miller, William D.
Moore, Jesse C.
Moore, Robert E.
Moore, Thomas C.
Moore, William A.
Moreland, Frank B.
Morgan, Sylvester A.
Morrison, Lynn A.
Morrison, Lewis E.
Morrison, Samuel L.
Morrison, William H., Jr.
Mosel, George J.
Mull, George F.
Murphy, Harry
Muzzy, Frank A.
McAdams, W. A.
McCarty, Orin P.
McCrea, Frank F.
McElwee, John
McKenzie, James A.
McLain, Liberty C.
McMaster, J. L.
McMaster, Samuel H.
McMurray, Welcome B.
Nebeker, Sewall A.
Neff, Richard H.
Neidigh, Simon P.
Neumann, John W.
Neumann, Kurt
Ogburn, William H.
Olcott, E. L.
Oldham, Joseph W.
O'Rear, P. O.
Overstreet, Jesse
Parry, David M.
Parry, Edward S.
Payne, Gavin L.
Peake, James T.
Peck, Leslie E.
Peelle, Stanton J.
Pendergast, John G.
Perry, Charles C.
Perry, James H.
Pfaffin, Henry A.
Pickens, William A.
Pierson, Albert S.
Pierson, Chiron C.
Pirkey, Jacob H.
Potter, T. E.
Powell, David
Powell, George W.
Prather, Austin B.
Pray, Frank M.
Pritchard, Evan H.
Pugh, Finley B.
Pyle, George C.
Phythian, R. L.
Quayle, William A.
Raffensberger, Hiram C.
Railey, Jesse P.
Raub, Edward B.

Reid, Thomas
Reinshagen, Harry B.
Richardson, W. W.
Riggs, Thomas H.
Robbins, Irvin
Roberts, John S.
Roberts, John W.
Rockwell, George E.
Rogers, Benjamin F.
Rouser, Charles H.
Russell, Charles P.
Ryse, Richard
Schad, Fred E.
Schaefer, C. Richard
Schetter, Louis F.
Scholl, Logan C.
Sedwick, Charles W.
Sellars, Albert H.
Severson, James
Shockney, John N.
Shufelton, Thomas P.
Sickels, Frederick S.
Sipp, Benjamin F.
Sloan, Frank T.
Sloan, George B.
Sloan, George W.
Smiley, Thomas G.
Smith, Harry B.
Smith, Henry B.
Smith, Horace E.
Smith, Jacob W.
Smith, J. Lee
Smith, J. Johnson
Smith, Robert A.
Smith, Theodore W.
Snyder, Leroy E.
Sorenson, S. C.
Southern, Thomas J.
Sproule, William K., Jr.,
Stalnaker, Frank D.
Stephens, Robert B.
Stewart, Alexander M.
Stewart, Garland R.
Stewart, William G.
Stone, Charles S.
Stout, Edward E.
Swanston, William
Sweet, Frank E.
Sweet, Samuel B.
Swigget, Walter F.
Taggart, Thomas
Taylor, Arthur J.
Thomas, Louis A.
Thompson, Anderson S.
Thurber, William E.
Townley, Morris M.
Tutewiler, Charles W.
Tutewiler, Harry D.
Tutewiler, Henry W.
Tweed, Charles E.
Tyndall, R. H.
VanCamp, Robert P.
Van Camp, Samuel G.
Van Wie, Homer H.
Van Hummell, Harry
VanSickle, Earl R.
Van Sickle, F. M.
Wade, Frank P.
Wainwright, L. M.
Wallace, David
Wallick, John F.
Walker, Merle N. A.
Wanamaker, C. B.
Ward, Boswell
Warner, Elward W.
Watson, Joseph S.
Watts, Jacob B.
Watts, James M.
Weakley, George W.
Weakley, Robert P.
Weller, Harry D.
Werbe, Henry G.
Werner, L. A.
Wheelock, William R.
White, Charles E.
Wildhack, William A.

Wiley, Frederick H.
Wilhelm, William H.
Willard, Albert L.
Williams, J. R.
Wilson, John R.
Wilson, J. Russell
Winters, James M.
Winters, Fred H.
Wood, Frank W.
Woodman, A. Clayton.
Wright, Harvey W.
Wynne, Thomas A.
Yoke, Nelson
Young, Archibald A.
York, Robert B. S.
Zimmerman, C.

Total membership—403.

HONORARY MEMBERS.

Parker, Chas. J. W., Jr.
Tarkington, W. S. R.
Thompson, Ed. P.



DANIEL W. HOWE,
Ex-Judge Superior Court.

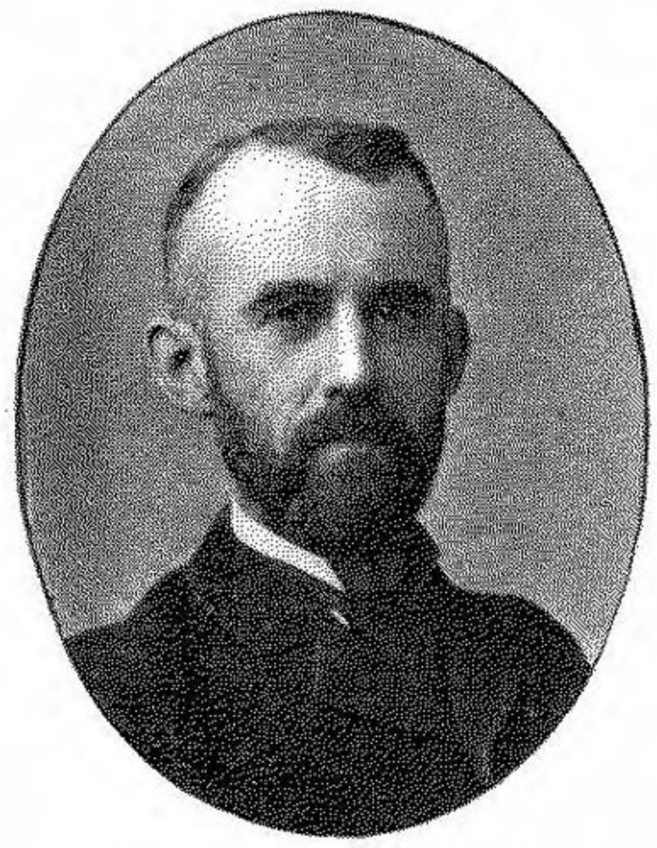

THOMAS L. SULLIVAN,
Ex-Mayor of Indianapolis.



EDWARD D. MOORE,
Past Worshipful Master and Present Secretary.



JAMES T. LAYMAN,
State Senator.

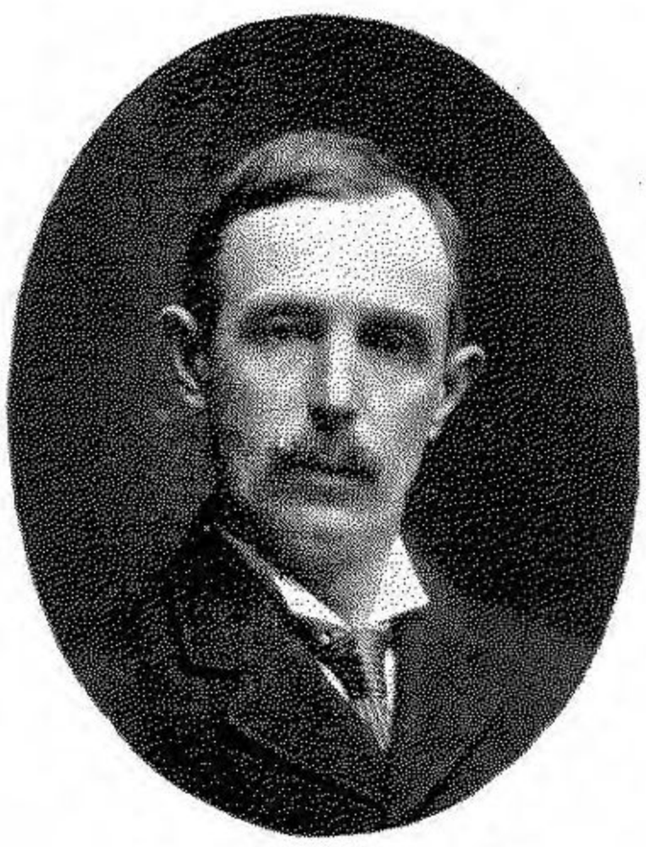

MARTIN M. HUGG,
Ex-State Senator.

PROMINENT CITIZENS WHO HAVE SERVED AS WORSHIPFUL MASTER OF ORIENTAL LODGE.

ORIENTAL LODGE, NO. 500,

FREE AND ACCEPTED MASONS.

On or about April 25th, 1874, a petition signed by John M. Bramwell, Moses R. Barnard, Clark M. Randall, Andrew W. Bronson, Eli F. Ritter, William V. Hawk, Henry C. Guffin, George W. Powell, Ryland T. Brown, Joseph A. Humphreys, John D. Morris, John F. Council, Charles P. Jacobs, Thomas O. Morris, David Powell, Hugh B. Dickson and George W. Alexander was circulated, praying for a dispensation to organize a new Lodge of Free and Accepted Ancient York Masons, to be located in the city of Indianapolis, Indiana, and to be named Oriental Lodge.

The aforesaid petitioners recommended for appointment by the Most Worshipful Grand Master of the Grand Lodge of Indiana Brother Moses R. Barnard to be Worshipful Master, Brother Charles P. Jacobs Senior Warden, and Brother Eli F. Ritter Junior Warden of the proposed new Lodge.

Brother John Caven was appointed as a Special Deputy by Most Worshipful Grand Master Lucien A. Foote, of Crawfordsville, to visit the petitioners and investigate their Masonic proficiency and their standing in the com-

munity. Brother Caven found them to be worthy and deserving and possessed of the necessary qualifications to enable them to impart proper instruction to candidates, and recommended that their prayer be granted. On June 12th, 1874, the Most Worshipful Grand Master issued a dispensation for the new Lodge and suitable quarters were secured in Buschmann's block, corner of Fort Wayne avenue and St. Mary's street, where they met on June 17th for the purpose of completing their organization.

Brother William V. Hawk was appointed to act as Treasurer, John M. Bramwell Secretary, Clark M. Randall Senior Deacon, and Joseph A. Humphreys Junior Deacon. Moses R. Barnard, who had been named for first Worshipful Master, finding that he was unable to serve, resigned from the position, and the Most Worshipful Grand Master, on November 13th, appointed Brother Charles P. Jacobs to be Worshipful Master, Brother Daniel Waite Howe Senior Warden, and Brother Joseph A. Humphreys Junior Warden. The Lodge continued under this organization until June 23d, 1875, when Brother John Caven, as Special Deputy Grand Master, assisted by Brother Ryland T. Brown, proceeded to constitute Oriental Lodge, No. 500, into a lawful and regular Lodge of Free and Accepted Masons under Charter of the Most Worshipful Grand Lodge of the State of Indiana, and duly installed the following set of officers: Charles P. Jacobs, Worshipful Master; Daniel W. Howe, Senior Warden; Clark M. Randall, Junior

Warden; William V. Hawk, Treasurer; John M. Bramwell, Secretary; Jacob J. Frank, Senior Deacon; Ethan A. Cadwell, Junior Deacon, and John Hardwick, Tyler. Brother Worth Wright was the first candidate to petition for initiation into the new Lodge.

That the Lodge grew and prospered is evidenced by its present high character and standing, but during its early history in the days following the depression succeeding the panic of 1873, prosperity did not always perch upon its banners. Those were indeed dark days for the little band of Masons who were endeavoring to maintain their Lodge organization and hold aloft the banner of symbolic Masonry, and had it not been for a few loyal hearts, its Charter would have been surrendered and Oriental Lodge would have ceased to exist.

But after the storms and trials of the earlier days came success, peace and unity until today its membership numbers over two hundred and sixty earnest, active, zealous Brothers. The names of some of the most prominent Masons of Indianapolis appear or have appeared on the roster of Oriental Lodge. Among them might be mentioned Past Grand Master Andrew J. Hay, Judge Daniel Waite Howe, Judge George W. Stubbs, General Benjamin A. Richardson, ex-Mayor Thomas L. Sullivan, ex-Speaker Justus C. Adams, Senator James T. Layman, ex-Senator Martin M. Hugg, Hon. Ovid B. Jameson, Hon. Joseph B. Kealing, Hon. John B. Cockrum, Hon. William N. Harding, Dr. John H. Oliver, Dr. Joseph W.

Marsee, Dr. Hugo O. Pantzer, William M. Cochran, Edward D. Moore, etc. The Lodge held its meetings in Buschmann's block, southwest corner of Fort Wayne avenue and St. Mary's street, until 1888, when it moved to the northwest corner of the same streets, where it remained about two years. In 1891 it removed to the Masonic Temple, corner Tennessee (now Capitol avenue) and Washington streets, and remained there until January, 1895, when it moved into its present new and handsome quarters at the southwest corner of College and Christian avenues, in Buschmann's block, where it is hoped it may live and dwell in peace and harmony for many years to come and be ever ready to extend the hand of fraternal friendship to all worthy members of the craft who desire to spend a pleasant evening with congenial Masonic brothers.

The present officers of Oriental Lodge are:

JOHN W. FOLGER, Worshipful Master.
JAMES E. KEPPERLEY, Senior Warden.
JOHN T. SAULTER, Junior Warden.
JOHN J. TWINAME, Treasurer.
EDWARD D. MOORE, Secretary.
JAMES D. JACOBS, Senior Deacon.
CHARLES W. CONGER, Junior Deacon.
WILLIAM M. WILKES, Steward.
CLIFFORD J. SHEPHERD, Steward.
GEORGE W. WOLFARD, Tyler.

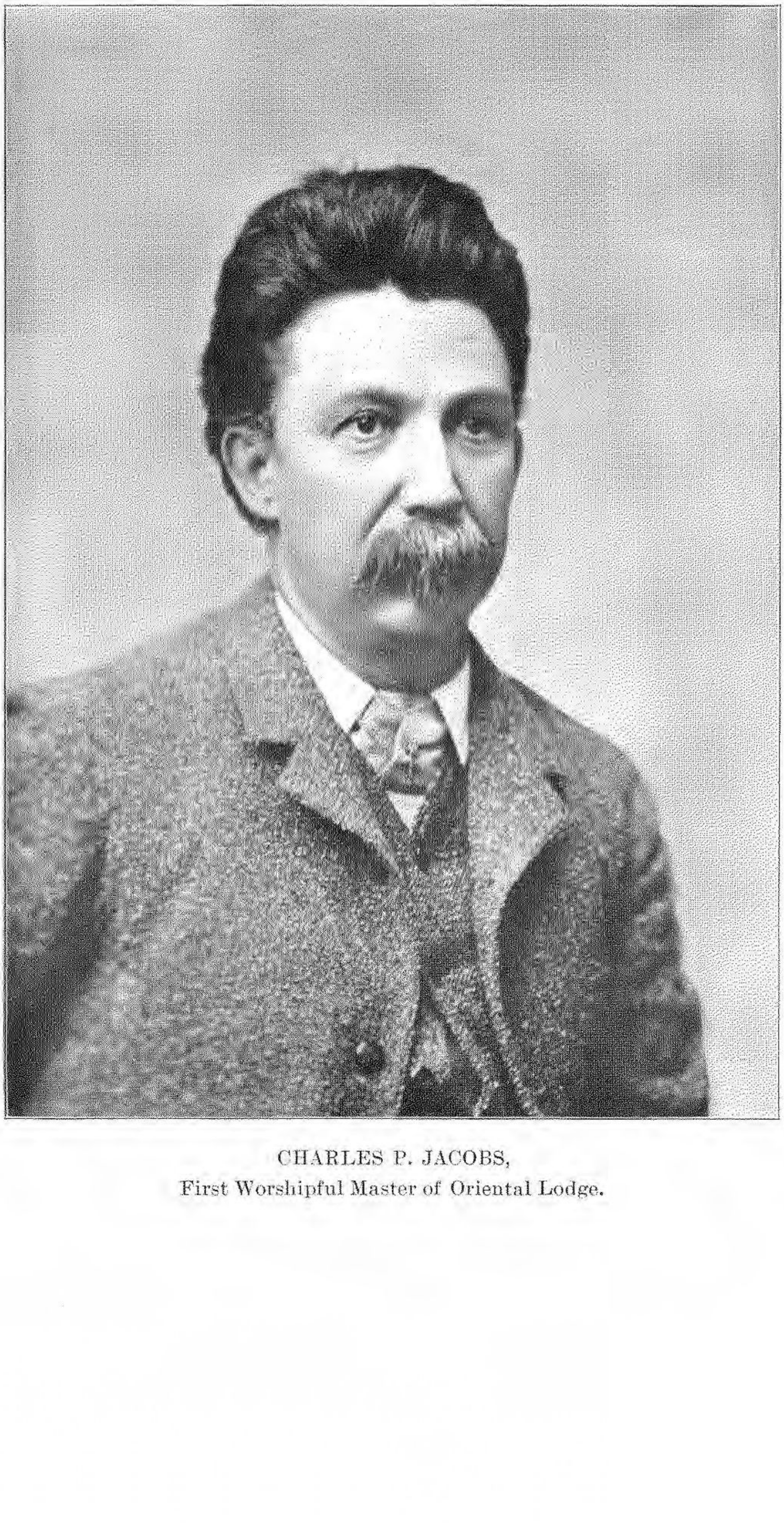

CHARLES P. JACOBS,
First Worshipful Master of Oriental Lodge.

WORSHIPFUL MASTERS OF ORIENTAL LODGE

FROM THE ORGANIZATION IN 1874 TO 1902.

Number of Consecutive Terms.	Name.	Time of Service.
1	Charles P. Jacobs	Nov. 13, 1874, to Dec. 13, 1875
1	John M. Bramwell	Dec. 13, 1875, to Dec. 11, 1876
1	James T. Layman	Dec. 11, 1876, to Dec. 10, 1877
1	Alpheus Tyner	Dec. 10, 1877, to Dec. 19, 1878
2	Daniel Waite Howe	Dec. 19, 1878, to Dec. 13, 1880
3	Frank W. Patton	Dec. 13, 1880, to Dec. 11, 1883
2	Thomas L. Sullivan	Dec. 11, 1883, to Dec. 8, 1885
2	Rice T. Bates	Dec. 8, 1885, to Dec. 13, 1887
1	William Morse	Dec. 13, 1887, to Dec. 11, 1888
1	Rice T. Bates	Dec. 11, 1888, to Dec. 10, 1889
2	Wesley M. Gerard	Dec. 10, 1889, to Dec. 8, 1891
1	Martin M. Hugg	Dec. 8, 1891, to Dec. 13, 1892
2	Charles A. Nicoli	Dec. 13, 1892, to Dec. 8, 1894
2	Edward D. Moore	Dec. 8, 1894, to Dec. 8, 1896
1	Albert T. Isensee	Dec. 8, 1896, to Dec. 8, 1897
1	Herman A. Goth	Dec. 8, 1897, to Dec. 8, 1898
1	Cory Mull	Dec. 8, 1898, to Dec. 8, 1899
1	Charles B. Burger	Dec. 8, 1899, to Dec. 8, 1900
1	William S. Overstreet	Dec. 8, 1900, to Dec. 10, 1901
1	John W. Folger	Dec. 10, 1901, to ———, 1902

SECRETARIES OF ORIENTAL LODGE

FROM THE ORGANIZATION IN 1874 TO 1902.

Number of Consecutive Terms.	Name.	Time of Service.
2	John M. Bramwell	June 17, 1874, to Dec. 13, 1876
2	Walter V. Lippincott	Dec. 13, 1876, to Dec. 10, 1878
7	John M. Bramwell	Dec. 10, 1878, to Dec. 8, 1885
10	Howard Kimball	Dec. 8, 1885, to Dec. 10, 1895
1	Wesley M. Gerard	Dec. 10, 1895, to Dec. 8, 1896
6	Edward D. Moore	Dec. 8, 1896, to ———, 1902

Members of Oriental Lodge

JANUARY 1, 1902.

Adams, Justus C.
Aldrich, James F.
Allen, Granville G.
Allen, Wilbur B.
Allison, James Asbury
Allison, William D.
Aneshaensel, Charles, Jr.
Anthony, James R.
Appel, John J.
Arthur, Charles H.
Baker, Frank H.
Baker, Jason E.
Baker, John J.
Barger, George T.
Barrett, Charles E.
Bates, Charles A.
Bates, Rice T.
Becker, Charles
Becker, Jacob, Jr.
Beem, Seth P.
Beiser, Henry
Billingsley, Denton F.
Binager, Vintzson B.
Bock, John E.
Bowers, Frank
Bowman, Willis M.
Brooks, Edmund P.
Browder, Cornelius D.
Brown, Tull Emet
Browne, Elijah Powell
Buchanan, Charles J.
Buchanan, Wallace
Burger, Charles B.
Burton, Edward C.
Buschmann, August W.
Buschmann, Charles L.
Buschmann, George H.
Buschmann, Harry C.
Buschmann, William F.
Cameron, Clare G.
Canis, Edward N.
Cavanagh, Joseph R.
Chandler, George M.
Clinton, John Edward
Cochran, William M.
Cockrum, John B.
Coldwell, Horace G.
Collins, James A.
Conger, Charles Walter
Conkey, John Anthony
Conkle, Anson B.
Cook, William
Cooley, Samuel M.
Cooper, Lewis Wallace
Cosler, Charles E.
Costin, Earl McCorkle
Cowan, Harry Arthur
Craft, Augustus P.
Craig, William Robert
Crane, Charles Ernest
Crompton, Ebenezer
Crump, Lawrence M.
Dalrymple, John M.
Davenport, Frank B.
Davis, Isaac Edward
Deitch, Clarence C.
Dithmer, Henry L.
Doser, Edward W.
Douglass, William W.
Dryer, Charles A.
Duncan, Samuel E.
Dungan, Samuel O.
Dunlavey, Ira E.
Elkins, John A.
Elliott, Ernest M.
Elliott, Robert

Ellis, Charles Warren
English, Frank J.
Fellers, Morse
Fickinger, William J.
Fish, William S.
Folger, John W.
Franklin, James Edward
Galbraith, Harris H.
Gardner, Frederick C.
Gates, Arthur Deuel
Gaylord, Francis B.
Gibson, Thomas F.
Gillett, Welby Herndon
Goth, Edward G.
Goth, Herman Albert
Greenleaf, Edward T.
Greenwood, David
Greenwood, Harry E.
Greenwood, Ira T.
Gregory, Frederick A.
Grow, Arthur Daniel
Hadley, Horace E.
Hager, Francis M., Sr.
Hager, Francis M., Jr.
Hale, James
Hall, Don Karl
Hamilton, Francis W.
Hamilton, James A.
Hammer, Frank E.
Harden, Tyre N.
Harding, Wm. Newton
Harris, Rolla
Harshman, Alvin Jacob
Hartman, Charles L.
Heckard, William Alex.
Hedden, Edwin C.
Hedges, John T.
Heiner, Frederick A.
Hereth, Edward G.
Herrick, Richard C.
Hetzel, Edgar Bauer
Hill, George A.
Hillman, Joseph W.
Hinman, Jack J.
Hornshu, C. Frederic
Hollowell, Lynden C.
Hopkins, Murat W.
Hoshour, Edward S.
Hoster, James Perry
Howe, Daniel Waite
Howe, Perley G.
Hugg, Martin Marian
Huston, William H.
Hutchins, Francis F.
Isensee, Albert T.
Jacobs, Frank W.
Jacobs, James D.
Jacoby, Elias J.
Jameson, Ovid Butler
Johnson, William Frank
Jones, DeWitt Clinton
Jones, Walter B.
Jordan, William H.
Kaisig, Theodore
Kealing, Joseph B.
Keepers, John W.
Keller, William P.
Kepperley, James Edgar
Kiefer, Charles J.
Kimball, Henry W.
Kimball, Howard
Kistner, Charles C.
Kitchell, Joseph Gray
Klausmann, Henry W.
Koehne, George W.
Kuhler, George G.
Kuhn, Charles J.
Krueger, August J.
Landers, Jackson
Lasher, Clinton DeVere
Lawler, William Hubbard
Layman, James T.
Layman, J. Thompson
Leathers, Douglas A.
Lee, Charles F.
Linegar, John T.

Little, James
Long, John
Losey, William S.
Manson, William L.
Marlowe, Elliott
Massey, Edward W.
Matthews, Albert C.
Mayfield, Clifford H.
Meier, Lewis, Jr.
Messenger, Wm. Horndon
Meyer, August B.
Meyer, Edward H.
Meyer, George F.
Miller, John A.
Minor, John W.
Minor, John W., Jr.
Mitchell, William S.
Montgomery, George R.
Moore, Edward D.
Moore, Harry Staats
Moore, Nathan A.
Mordough, Charles C.
Morre, Henry C.
Morrell, Lewis H.
Morse, William
Mull, Cory
Myers, Charles R.
Nethery, Joseph W.
O'Brien, James
Ogden, Maurice J.
Oliver, John H.
Overstreet, William S.
Page, Elmer G.
Pantzer, Hugo O.
Parker, Charles J. W., Jr.
Paul, John B.
Peck, Charles H.
Pendleton, Albert D.
Pendleton, George
Perkins, Julian Wells
Perry, Clark
Pierce, James Edward
Pletcher, Thomas M.
Prentiss, J. Henry F.
Pritchard, Edwin D.
Purman, Darius M.
Pyatt, William J.
Quinn, Thomas J.
Randall, Theodore A.
Reed, Wilson
Rehm, George H.
Reubens, George B.
Richardson, Benjamin A.
Robertson, Charles Maxwell
Ross, Robert
Rundell, Clarence C.
Saltmarsh, Walter S.
Sandborn, Gerry M.
Saulter, John T.
Schlotzhauer, George J.
Scott, Oscar E.
Shafer, Harvey G.
Sharpe, Joseph K., Jr.
Shearer, Samuel H.
Shepherd, Clifford
Sherman, Charles Jerome
Shideler, John Edward
Silvius, Ellis T.
Simmelink, Harry B.
Sipe, Jacob Corpenny
Sloan, Charles Elmer
Smith, Henry Leavitt
Smith, John W.
Smither, Theodore F.
Smock, Ferdinand C.
Smock, Hanford E.
Southworth, Martin O.
Sparks, William J.
Spiegel, George M.
Sprankle, Walter Scott
Stein, Albert
Stuart, Eugene E.
Sullivan, Thomas L.
Taylor, Alexander Foster
Taylor, William L.
Tedrowe, Joseph T.

Thomas, Frederick L.
Thomas, William H.
Thompson, William B.
Thornburgh, Thomas R.
Thornton, William W.
Timberlake, Arthur
Townsend, Samuel Adams
Travis, Charles M.
Twiname, James E.
Twiname, John J.
Van Blarcum, Newton
Vogelsong, George E.
Wade, Ohio L.
Waide, Robert
Wallace, Henry Lane
Weadon, George A.
Weaver, George
Weaver, George A.
Weaver, Harry E.
Wehrman, Jule O.
Weiss, Christian G.
Wheeler, William V.
White, Herman B.
Whitson, Courtney B.
Wickard, Willard S.
Wilkes, William M.
Wills, Charles Massey
Wills, Marshall F.
Wilson, William M.
Wocher, Adolph G.
Wocher, Charles A.
Wocher, John
Wocher, William F.
Wolfard, George W.
Wood, Harry M.
Woods, Homer A.
Wright, Worth
Ziegel, Edward F.

Total membership—290.

HONORARY MEMBERS.

Gavin, Frank E.
White, Ahira R.

PENTALPHA LODGE, NO. 564,

FREE AND ACCEPTED MASONS.

Pentalpha Lodge, No. 564, was organized under dispensation October 20th, 1881, with the following officers:

MARTIN H. RICE, Worshipful Master.
EDWARD H. WOLFE, Senior Warden.
ADOLPH SEIDENSTICKER, Junior Warden.
JOSEPH STAUB, Treasurer.
WILLIAM H. SMYTHE, Secretary.
CHARLES FELLER, Senior Deacon.
NICHOLAS B. BOILVIN, Junior Deacon.
GEORGE W. GRIFFITH, Steward.
LORENZ SCHMIDT, Steward.

The petitioners for the dispensation were as follows:

Martin H. Rice,	Edward Mueller,
Edward H. Wolfe,	Emil Martin,
*Adolph Seidensticker,	†Edward W. McKenna,
*Joseph Staub,	David Nicholson,
William H. Smythe,	John R. Nickum,
†Charles Feller,	*Nicholas R. Ruckle,

*Dead.
†Dimitted. (Of these, some have since died.)



JOHN W. STAUB.



HENRY H. CLARK.



ELMER A. SMYTHE.



GEORGE A. GAY.



ELMER F. GAY.

WORSHIPFUL MASTERS OF PENTALPHA LODGE

In recent years.

Nicholas B. Boilvin,
Lorenz Schmidt,
†George W. Griffith,
Ignatius Brown,
Jacob M. Bruner,
Eugene A. Cooper,
Robert P. Daggett,
†Phillip Dohn,
*Ferdinand Dietz,
Byron K. Elliott,
*Jesse B. Farra,
Samuel A. Johnson,
*‡Wenzel Kautsky,
‡Charles Kuetemeier,
‡John Knight,
Charles Lauer,
John Martin,
*Peter Routier,
*Fred Dietz,
David B. Shideler,
*Adam Scott,
August Schmidt,
Joseph W. Sherwood,
*Robert Thomas,
†S. C. Seaton,
*Isaac Thalman,
†Chris Schetter,
Major Taylor,
*‡Charles E. Wright,
Herman Weinberger,
William Wiegel,
†J. C. Wilson,
E. L. Williams,

The Grand Lodge, at its annual meeting, May 23d, 1882, issued a Charter to the new Lodge, which was regularly constituted under said Charter June 1st, 1882, with the following named officers:

MARTIN H. RICE, Worshipful Master.
EDWARD H. WOLFE, Senior Warden.
ADOLPH SEIDENSTICKER, Junior Warden.
JOSEPH STAUB, Treasurer.
WILLIAM H. SMYTHE, Secretary.

*Dead.
†Dimitted. (Of these, some have since died.)
‡Name does not appear later upon the Charter list.

CHARLES FELLER, Senior Deacon.
NICHOLAS B. BOILVIN, Junior Deacon.
GEORGE RUSS, Steward.
HENRY C. G. BALS, Steward.

The Charter members were the same that signed the petition for dispensation, except that four names were withdrawn and the following names added to the list: J. F. Borst, Henry C. G. Bals, Joshua A. Compton, Christian Fry, William C. Griffith, Samuel Hanway, Robert S. Heiskell, Julian W. Hinkley, Fred Kline, George W. New, Charles W. Osgood, George Russ and William H. H. Welch.

Pentalpha Lodge has borne upon its rolls the names of many of the best known men and Masons of Indianapolis. Among them are ex-County Treasurer Samuel Hanway, ex-Sheriff George H. Carter, ex-State Auditor Edward H. Wolfe, ex-Collector of Customs August M. Kuhn, ex-President Board of Works Allen M. Conduit, ex-Councilman Isaac Thalman, ex-Councilman Albert Daller, Superintendent of Parks J. Clyde Power, Judge Byron K. Elliott, Judge Robert W. McBride, Rev. Andrew J. Graham, Dr. Lewis C. Cline, Dr. Wilmer Christian, Charles L. Hutchinson, John W. Staub, Vestal W. Woodward, George A. Gay, Herman Weinberger, etc. Three of the bright and shining lights of the Grand Lodge of Indiana at the time were among the active founders of Pentalpha Lodge—Past Grand Master Martin H. Rice, Past Grand Master Nicholas R. Ruckle and



MARTIN H. RICE.
First Worshipful Master of Pentalpha Lodge.
Grand Master of the Grand Lodge, 1868–1872.
Grand High Priest of the Grand Chapter, 1878.

Grand Secretary William H. Smythe, the last named having served the Lodge as Secretary continuously from its organization down to the beginning of the service of the present incumbent. With these Fathers of Indiana Masonry at the helm from its inception, it is not strange that Pentalpha Lodge has taken a high place among the Masonic Lodges of the capital city.

The present officers of Pentalpha Lodge are:

ELMER F. GAY, Worshipful Master.
THOMAS G. LEE, Senior Warden.
CHARLES S. MURPHY, Junior Warden.
MARTIN H. RICE, Treasurer.
FRANK T. MCQUIDDY, Secretary.
SHERIDAN HAWKINS, Senior Deacon.
ISAAC E. BROKAW, Junior Deacon.
HARRY H. GATES, Steward.
HARRY B. CULVER, Steward.
NATHANIEL J. BROWN, Tyler.

WORSHIPFUL MASTERS OF PENTALPHA LODGE

FROM THE ORGANIZATION IN 1881 TO 1902.

Number of Consecutive Terms.	Name.	Time of Service.
5	Martin H. Rice	Oct. 20, 1881, to Dec. 2, 1886
1	Nicholas R. Ruckle	Dec. 2, 1886, to Dec. 1, 1887
3	John W. Staub	Dec. 1, 1887, to Dec. 18, 1890
1	Henry H. Clark	Dec. 18, 1890, to Dec. 17, 1891
2	John W. Staub	Dec. 17, 1891, to Jan. 4, 1894
2	Charles L. Hutchinson	Jan. 4, 1894, to Jan. 2, 1896
1	George A. Gay	Jan. 2, 1896, to Jan. 7, 1897
1	Vestal W. Woodward	Jan. 7, 1897, to Dec. 2, 1897
2	John W. Staub	Dec. 2, 1897, to Dec. 7, 1899
2	Elmer A. Smythe	Dec. 7, 1899, to Dec. 5, 1901
1	Elmer F. Gay	Dec. 5, 1901, to ———, 1902

SECRETARIES OF PENTALPHA LODGE

FROM THE ORGANIZATION IN 1881 TO 1902.

Number of Consecutive Terms.	Name.	Time of Service.
19	William H. Smythe	Oct. 20, 1881, to Dec. 7, 1899
3	Frank T. McQuiddy	Dec. 7, 1899, to ———, 1902

MEMBERS OF PENTALPHA LODGE

JANUARY 1, 1902.

Ambrose, William B.
Allison, Wallace S.
Anthony, Maurice
Alig, George
Bertermann, William G.
Bass, Joseph
Bartley, William A.
Burgess, George D.
Blaker, Louis J.
Boilvin, Nicholas B.
Birk, Harry A.
Birk, Martin
Birk, Martin, Jr.
Brown, Ignatius
Bruner, Jacob M.
Brown, Nathaniel J.
Blair, Jesse H.
Brown, Hiram
Birk, William M.
Bohon, Charles O.
Bohlen, Oscar D.
Brookshire, Swan
Brown, Samuel W.
Ballman, John H.
Bodine, James E.
Borst, George F.
Buck, Benjamin F.
Brokaw, Isaac E.
Conner, William S.
Compton, Joshua A.
Cryan, John
Clark, Henry H.
Conduitt, Allen W.
Crosley, Charles S.
Cooper, Eugene A.
Cline, Lewis C.
Christian, Thomas J.
Crumpton, John H.
Coutts, John M.
Chandler, William G.
Culver, Harry B.
Clark, Edmund D.
Clapp, William H.
Christian, Wilmer
Christian, Harry E.
Culver, Dudley M.
Cobler, Isaac P.
Crimins, John C.
Castor, Thomas
Carroll, John H.
Coleman, Rome B.
Daggett, Robert P.
Daller, Albert
Dietz, Emil
Dilks, John H.
Dalzell, William T.
Davis, Albert E.
Dissette, James I.

Elliott, Byron K.
Epps, Harry G.
Fatout, Daniel H.
Freeland, John L.
Frank, Frederick W.
Gates, Harry B.
Goheen, Frank H.
Griffith, William G.
Gay, George A.
Gay, Elmer F.
Graham, Harry J.
Goetz, Phillip
Gilliland, Elmer E.
Glenn, Sherman
Gates, Harrie H.
Gunther, Charles W.
Griffin, William R.
Hagen, Andrew
Hanson, Charles W.
Hoffman, Harry A.
Holladay, Arthur
Humphrey, David
Henry, Jacob
Hutchinson, Charles L.
Haas, Schuyler A.
Holmes, William
Haldeman, Harry M.
Hawkins, Sheridan
Haugh, William C.
Hahn, Adolph R.
Hollywood, Richard H.
Hendren, Samuel G.
Hazen, George W.
Hammel, William W.
Howell, Glenn E.
Johnson, Alfred
Johnson, Albert D.
Jungclaus, William P.
Johnson, Samuel A.
Jungclaus, Frederick W.
Karle, Christian
Kuhn, August M.
Keehn, Clarence H.
Kirkhoff, John H.
Kern, George S.
Keyes, John W.
Lauer, Charles
Lewis, Frank W.
Loudon, George
Lauer, Charles W.
Lee, Thomas G.
Lee, Fielding T.
Lowther, Jay W.
Luce, Henry A.
Martin, Emil
Martin, John
May, John S.
Murphy, Augustus
Murphy, Charles S.
Melcher, Frank T.
Maas, George L.
Marsh, Harry B.
Miller, Philip A.
Mowwe, William F.
Miller, William T.
McWorkman, Willard
McBride, Robert W.
McQuiddy, Frank T.
McGrew, James W.
McCullough, John
McKneight, Andrew
Martin, Harry B.
Malpas, Rolla M.
Mansfield, Leroy A.
Nickum, John R.
Neller, George B.
Overman, Thomas P.
Power, J. Clyde
Paver, John M., Jr.
Price, William H.
Parker, Lewis C.
Prinzler, Carl J.
Pratt, William D.
Price, Elgin H.
Rice, Martin H.
Rice, John W.

Rice, Will C.
Rice, Warren E.
Richie, Isaac N.
Russ, George
Rose, Hiram E.
Reagan, John
Reagan, Joseph E.
Reagan, Amos W.
Russe, William H.
Rainey, Harvey W.
Rose, Emmet M.
Reynolds, F. Foster
Riebeling, Herman
Rhine, William E.
Schmidt, August
Schmidt, Lorenz
Sherman, Charles T.
Shideler, David B.
Shortridge, James M.
Smith, Leyton C.
Smythe, William H.
Smythe, Elmer A.
Staub, John W.
Syfer, Rufus K.
Schumaker, John A.
Stout, Horace A.
Stein, Theodore
Shireman, William A.
Stockton, Washington W.
Schopp, Otto
Stone, John
Sinex, Charles B.
Serrin, William Y.
Smythe, Donn V.
Shaneberger, Albert H.
Schlegel, Frederick J.
Talmage, Charles H.
Taylor, Major
Taylor, James H.
Taggart, Alexander
Tomlinson, James M.
Traub, George F.
Traub, Alfred H.
Tracy, John F.
Vinson, Frank J.
Vazeille, Entienne R.
Weinberger, Herman
Wiegel, William.
Williamson, Orpheus C.
Woodward, Vestal W.
Wiser, Emmett E.
Whitsett, Charles T.
Walker, William A.
Wright, Joseph
Wild, John F.
Wiles, Frank M.
Wayne, Charles L.
Woods, Lee
Walter, Charles A.
Walter, Harry K.
Wasson, George E.
Zumpfe, Emil
Zinn, Peter
Zinn, Robert E.

Total membership—208.



CHRISTOPHER C. RITTER.



HIRAM D. HARRIS.



GEORGE W. MAZE.



EDWARD W. BARROWS.



WILLIAM F. LAYCOCK.

PAST WORSHIPFUL MASTERS OF LOGAN LODGE.

LOGAN LODGE, NO. 575,

FREE AND ACCEPTED MASONS.

A convention of Indianapolis brethren of the Masonic Order was held at the Odd Fellows' building, on Virginia avenue, late in the year 1887 (the date the Secretary failed to put in the record), having in view the organization of a new Masonic Lodge. George T. Anderson was chairman of the meeting and John R. Clinton Secretary.

On the 27th day of January, 1888, a dispensation was granted by Grand Master Mortimer Nye for a new Lodge to be known as Logan Lodge, with George T. Anderson Worshipful Master, Hiram D. Harris Senior Warden, and William E. Jeffries Junior Warden.

On the 22d day of May, 1888, a Charter was granted by the Grand Lodge to Logan Lodge, No. 575.

The Lodge was constituted on the 2d of July following by Brother William H. Smythe, acting as Deputy Grand Master, and the following named were duly installed as the first set of officers under the Charter:

GEORGE T. ANDERSON, Worshipful Master.
HIRAM D. HARRIS, Senior Warden.
WILLIAM E. JEFFRIES, Junior Warden.
HIRAM SEIBERT, Treasurer.

JOHN R. CLINTON, Secretary.
RALPH E. KENNINGTON, Senior Deacon.
ROBERT MCCLINTOCK, Junior Deacon.
HERBERT G. HALLER, Steward.
JOHN F. RICHARDS, Steward.
CHARLES N. ROOKER, Tyler.

The signers of the petition for a dispensation for this Lodge numbered forty-three, and forty-two of said signers became permanent members of the Lodge when it was constituted. Of these eight have died, three have dimitted, six have been suspended, and one has been expelled, leaving twenty-four of them still members in good standing in the Lodge.

The following are those whose names thus appear as applicants for the dispensation and as Charter members of Logan Lodge:

George T. Anderson,	Joseph L. Fisher,
Hiram D. Harris,	Robert H. Bigger,
William E. Jeffries,	Leander A. Fulmer,
John R. Clinton,	John A. Porter,
Hiram Seibert,	William N. Wishard,
Ralph E. Kennington,	Aurelius J. Joyce,
William H. Tucker,	Peter Routier,
George F. Phillips,	*Robert McClintock,
Richard S. Colter,	Edwin L. Williams,
Austin Rowe,	Charles N. Rooker,
Richard Williams,	Edward T. Branham,

*Did not become charter member when Lodge was constituted, but soon after affiliated. Since dimitted and died.

Henry Bokeloh,
Clark Miller,
Hezekiah White,
Herbert G. Haller,
William F. Barrows,
Richard Murray,
Benjamin F. Wilson,
Timothy F. Bassett,
John F. Richards,
William Jenkins,
Frank B. Alley,
William Koss,
Joseph R. Forbes,
William Herndon,
George Lamb,
Thomas J. Hudson,
Charles F. Laycock,
Frederick Kline,
Michael Steinhauer,
Harvey Anderson,
Andrew Zambell.

Of the foregoing Richard S. Colter, William Herndon, Joseph I. Fisher, Aurelius J. Joyce, Peter Routier, Hiram Seibert, William H. Tucker and Hezekiah White are dead, and George T. Anderson, Robert H. Bigger and Charles N. Rooker have dimitted.

The following are still honored and active members of the Lodge:

Alley, Frank B.,
Anderson, Harvey,
Barrows, William F.,
Bassett, Timothy F.,
Bokeloh, Henry,
Branham, Edward T.,
Clinton, John R.,
Forbes, Joseph R.,
Fulmer, Leander A.,
Harris, Hiram D.,
Haller, Herbert G.,
Jeffries, William E.,
Kennington, Ralph E.,
Kline, Frederick,
Koss, William,
Lamb, George,
Laycock, Charles F.,
Murray, Richard,

Porter, John A.,
Richards, John F.,
Rowe, Austin,
Steinhauer, Michael,
Williams, Edwin L.,
Wishard, William N.

There had been one hundred and forty-six petitions for the degrees filed from the organization down to the anniversary of the Charter in 1900, and of these four were rejected, four withdrawn, and one hundred and thirty-eight elected.

The third degree was conferred upon one brother who had been initiated and passed in Manchester Lodge, No. 503, under the written consent and waiver of that Lodge.

The losses of the Lodge at the above date had been: By death, fifteen; by dimit, eleven; by suspension, seventeen; by expulsion, three; total, forty-six.

There had been also forty-nine applications for membership by affiliation, one of which was rejected. The Lodge, January 1st, 1901, had a total membership of one hundred and eighty-six Master Masons.

Among the well-known citizens whose names appear on the rolls of Logan Lodge are: United States District Attorney Albert W. Wishard, ex-Senator Romus F. Stuart, ex-Representative John Q. Hicks, ex-Representative William H. Leedy, ex-Representative John Schley, ex-Representative Alfred M. Glossbrenner, ex-City Clerk John R. Clinton, ex-Councilman Michael Steinhauer, Member Board of Public Works Edwin D. Logsdon, Dr. William N. Wishard, Dr. Christopher C. Ritter,



JOHN SCHLEY,
Second Worshipful Master of Logan Lodge.
Secretary of Logan Lodge for the past ten years.

William A. Sullivan, Austin Daugherty, Charles E. Dynes, etc.

The present officers of Logan Lodge are:

GEORGE W. MAZE, Worshipful Master.
JOHN P. COCHRANE, Senior Warden.
HENRY H. BISHOP, Junior Warden.
MICHAEL STEINHAUER, Treasurer.
JOHN SCHLEY, Secretary.
GEORGE L. PUGH, Senior Deacon.
EDWARD L. LAYCOCK, Junior Deacon.
HARRY B. CANFIELD, Steward.
CARL OTTO DREISS, Steward.
HARVEY ANDERSON, Tyler.

WORSHIPFUL MASTERS OF LOGAN LODGE

FROM THE ORGANIZATION IN 1888 TO 1902.

Number of Consecutive Terms.	Name.	Time of Service.
5	George T. Anderson	Jan. 27, 1888, to Dec. 27, 1891
1	John Schley	Dec. 27, 1891, to Dec. 27, 1892
2	Christopher C. Ritter	Dec. 27, 1892, to Dec. 27, 1894
2	Thomas J. Hudson	Dec. 27, 1894, to Dec. 27, 1896
2	Hiram D. Harris	Dec. 27, 1896, to Dec. 27, 1898
1	Edward W. Barrows	Dec. 27, 1898, to Dec. 27, 1899
1	William F. Laycock	Dec. 27, 1899, to Dec. 27, 1900
2	George W. Maze	Dec. 27, 1900, to ———, 1902

SECRETARIES OF LOGAN LODGE

FROM THE ORGANIZATION IN 1888 TO 1902.

Number of Consecutive Terms.	Name.	Time of Service.
2	John R. Clinton	Jan. 27, 1888, to Dec. 27, 1888
3	John Schley	Dec. 27, 1888, to Dec. 27, 1891
1	Alfred M. Glossbrenner	Dec. 27, 1891, to Dec. 27, 1892
2	Hans J. Jacobsen	Dec. 27, 1892, to Dec. 27, 1894
8	John Schley	Dec. 27, 1894, to ———, 1902

MEMBERS OF LOGAN LODGE

JANUARY 1, 1902.

Allen, Charles W.
Alley, Frank B.
Anderson, Harvey
Armstrong, George C.
Balcom, Otis
Baldwin, Jesse
Barrett, Ray W.
Barrows, Edward W.
Barrows, William F.
Bassett, Timothy F.
Beggs, James M.
Bender, Conrad
Bertelsman, Henry W.
Bigger, R. F.
Bishop, H. H.
Blizard, S. T.
Bokeloh, Henry
Branham, Edward
Branson, Vernon H.
Brattain, Earl J.
Brattain, Silas H.
Britton, Cornelius
Canfield, Harry B.
Clarke, Joseph, Jr.
Cleary, John W.
Cleary, William F.
Clinton, John R.
Cochrane, John P.
Couk, Clifton E.
Coulson, Joseph E.
Crane, Ellis W.
Cruse, James S.
Crutcher, Thomas S.
Custer, Byron J.
Daugherty, Austin
Dawson, Charles F.
Denny, Harry W.
Deputy, Ivan D.
Diveley, George A.
Dreiss, Carl Otto
Dunn, Benjamin A.
Dynes, Charles E.
Dynes, Walton L.
Edmunds, Arthur R.
Essmann, W. L.
Fahle, Paul
Findling, Edward A.
Forbes, Joseph R.
Frey, Herman
Fulmer, Leander A.
Gansberg, William F.
Garrett, James M.
Glossbrenner, Alfred M.
Grant, Henry F.
Gustin, Lewis Q.
Haller, Herbert G.
Hankins, Albert L.
Harris, Hiram D.
Hatfield, W. F.
Hauser, Conrad.
Hensley, Samuel J.
Hicks, John Q.
Highland, Charles
Hill, Francis
Hitesman, George
Hockett, Cyrus L.
Hoover, J. E.
Horn, Charles W.
Howell, George E.
Hull, John
Hume, Will H.
Huntington, J. S.
Hurst, D. R.
Irish, Samuel F.
Jacobsen, Hans J.
Jeffries, William E.

Johnson, Bert M.
Johnson, Edgar O.
Johnson, J. Harry
Johnson, Oscar B.
Johnson, Thomas R.
Johnson, William H.
Johnston, Oliver T.
Kennedy, Odell E.
Kennedy, William D.
Kennington, Ralph E.
Keys, Joseph A.
Kiefer, Henry
Kirkwood, John A.
Klein, Albert
Kline, Fred
Knight, William W.
Koehring, Charles
Koss, William
Koeckert, Fred W.
Knox, Edwin S.
LaFuze, Samuel D.
Lamb, George
Lane, Dora G.
Lashley, R. E.
Lawson, Michael M.
Laycock, Charles F.
Laycock, Edward L.
Laycock, William F.
Lazenby, Edward
Leedy, William H.
Levey, Marshall T.
Logsdon, E. D.
Logsdon, Lawrence
Loucks, John C.
Lowe, Iley
Manning, R. F.
Martin, Jeff
Mathey, Alfred F.
Maze, George W.
Meurer, A. C.
Moller, Gustav
Moore, William O.
Murray, Richard
McClintock, John R.
McClintock, Joseph
McClintock, Robert
McKeand, Robert A.
Nesom, Thomas
Neuforth, Charles
Overhizer, George M.
Owings, Francis E.
Page, Thomas V.
Pannell, Robert F.
Parry, Edward H.
Parsons, George R.
Porter, J. A.
Potter, Joseph L.
Price, James G.
Pugh, Edwin B.
Pugh, George L.
Rafert, Louis F.
Repp, John F.
Richards, John F.
Ridings, Joseph
Riley, Charles C.
Ritter, C. C.
Ritter, C. L.
Ritter, Levi W.
Rockafellow, J. V. R.
Rohrer, David
Rothert, John H., Jr.
Rowe, Austin
Rowe, Percy E.
Rubin, Jacob
Sargent, Leonard S.
Scheigert, William.
Schley, John
Schoppe, Edward A.
Schrader, Charles H.
Schroeder, Henry C.
Scott, W. W.
Searles, Jasper
Seibert, George W.
Shawver, A. P.
Silcox, Schuyler C.
Simmons, John

Slate, Henry
Sloan, Warren R.
Smith, Aurelius
Smith, Lewis S.
Smith, Wilbur H.
Smith, William H.
Somerville, Elmore W.
Steinhauer, Michael
Stephenson, Charles E.
Stuart, Romus F.
Sullivan, William A.
Tedrowe, Charles W.
Thompson, Charles N.
Tompkins, William D.
Tyner, Richard H.
Ulery, John W.
Vincent, Edwin B.
Walker, R. F.
Wallace, Charles C.
Wallace, Harry R.
Wands, James W.
Weaver, Cletus
Whitsit, Edward K.
Williams, E. L.
Williams, James A.
Williams, James P.
Wilson, Arthur N.
Wishard, Albert W.
Wishard, W. N.
Witthoft, Charles
Woerner, Charles A.
Wonnell, Charles
Worrell, Edwin C.
Worrell, Preston L.
York, Charles C.

Total membership—197.



JOHN J. VALDENAIRE,
Past Worshipful Master.

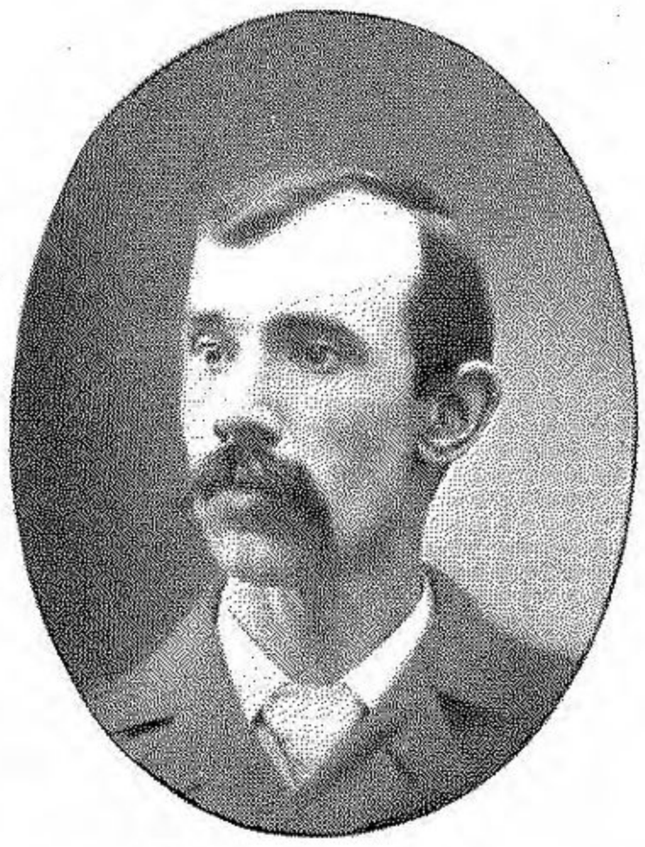

JOHN C. DEHN,
Past Worshipful Master.



WILLIAM P. MESSERSMITH,
Present Worshipful Master.



JOHN A. BRADSHAW,
Past Secretary.



EDGAR A. LEFTWICH,
Present Secretary.

WORSHIPFUL MASTERS AND SECRETARIES OF VERITAS LODGE.
1898–1902.

VERITAS LODGE, NO. 608,

FREE AND ACCEPTED MASONS.

Grand Master Edward O'Rourke granted a dispensation for the establishment of Veritas Lodge, No. 608, on February 20th, 1896, and the first meeting (being also the first stated meeting) was held on the night of February 25th, 1896, with the following list of officers and members:

Officers.

Calvin W. Bush, Worshipful Master.
James Holmes, Senior Warden.
John J. Valdenaire, Junior Warden.
John Bradshaw, Secretary.
James Rapson, Treasurer.
John C. Dehn, Senior Deacon.
Edward J. Griffith, Junior Deacon.
Benjamin A. Brown, Steward.
Daniel C. Huffman, Steward.
John W. Armstrong, Tyler.

Members.

Attridge, Oliver H.,
Armstrong, John W.,
Brown, Benjamin A.,
Bradshaw, John,

Bush, Calvin W.,
Clark, Benjamin A.,
Clark, Charles L.,
Clark, George W.,
Cropper, James,
Dehn, John C.,
Engle, Silas P.,
Griffith, Edward J.,
Holmes, James,
Kappler, Charles H.,
Rapson, James,
Traub, Jacob J.,
Valdenaire, John J.,
Huffman, Daniel C.

At this meeting the petitions were received of Douglas W. Fleshman, John H. Winenow and William P. Messersmith, and all three were later elected and duly became members of the Lodge.

The Lodge was granted a Charter at the next meeting of the Grand Lodge, May 26th, 1896, and was instituted on the night of July 7th, 1896, by Past Master Jacob W. Smith, assisted by Worshipful Master Lewis E. Morrison, of Mystic Tie Lodge, with the following list of Charter members:

Calvin W. Bush, Center Lodge, No. 23, Indianapolis.

James Holmes, Center Lodge, No. 23, Indianapolis.

Benjamin A. Brown, Center Lodge, No. 23, Indianapolis.

John Bradshaw, Center Lodge, No. 23, Indianapolis.

James Cropper, Center Lodge, No. 23, Indianapolis.

Edward J. Griffith, Center Lodge, No. 23, Indianapolis.

Benjamin A. Clark, Center Lodge, No. 23, Indianapolis.

George W. Clark, Center Lodge, No. 23, Indianapolis.

Silas P. Engle, Center Lodge, No. 23, Indianapolis.

John C. Dehn, Marion Lodge, No. 35, Indianapolis.
Jacob J. Traub, Oriental Lodge, No. 500, Indianapolis.
Charles H. Kappler, Fidelity Lodge, No. 327, Galion, Ohio.
John N. Armstrong, Wilmington Lodge, No. 158, Wilmington, Indiana.
James Rapson, Social Lodge, No. 86, Terre Haute, Indiana.
John J. Valdenaire, Lake Shore Lodge, No. 298, Benton Harbor, Michigan.
Douglas W. Fleshman, Veritas Lodge, U. D., Indianapolis.
John H. Winenow, Veritas Lodge, U. D., Indianapolis.
William P. Messersmith, Veritas Lodge, U. D., Indianapolis.

Some of the brethren that petitioned for the dispensation failed to get their dimits in time and did not get in under the head of Charter members and were compelled to enroll themselves later, but all are now members in good standing in the "baby" Lodge of the Masonic Brotherhood of Indianapolis.

The first set of officers under Charter was as follows:

CALVIN W. BUSH, Worshipful Master.
JAMES HOLMES, Senior Warden.
JOHN J. VALDENAIRE, Junior Warden.
JOHN BRADSHAW, Secretary.
JAMES RAPSON, Treasurer.

JOHN C. DEHN, Senior Deacon.
EDWARD J. GRIFFITH, Junior Deacon.
BENJAMIN A. BROWN, Steward.
DANIEL C. HUFFMAN, Steward.
JOHN W. ARMSTRONG, Tyler.

The Lodge has had four Worshipful Masters from its organization in 1896 to the present time—Calvin W. Bush, from the organization to December 27th, 1898; John J. Valdenaire, from 1898 to 1899; William P. Messersmith, from 1899 to 1900 and from 1901 to 1902, and John C. Dehn, the incumbent for the term just closed. The Secretaries since the organization have been but two —John Bradshaw, from the organization to 1898, and Edgar A. Leftwich, from 1898 to the present time.

The present officers of Veritas Lodge are:

WILLIAM P. MESSERSMITH, Worshipful Master.
DAVID F. RINGER, Senior Warden.
FREDERICK BROMMER, JR., Junior Warden.
JOHN J. VALDENAIRE, Treasurer.
EDGAR A. LEFTWICH, Secretary.
CHARLES F. CLAMPITT, Senior Deacon.
WILLIAM H. QUANDT, Junior Deacon.
AZARIAH NEWHOUSE, Steward.
ELIAS N. SHIMER, Steward.
CHARLES L. CLARK, Tyler.

WORSHIPFUL MASTERS OF VERITAS LODGE

FROM THE ORGANIZATION IN 1896 TO 1902.

Number of Consecutive Terms.	Name.	Time of Service.
4	Calvin W. Bush	Feb. 25, 1896, to Dec. 27, 1898
1	John J. Valdenaire	Dec. 27, 1898, to Dec. 27, 1899
1	William P. Messersmith.	Dec. 27, 1899, to Dec. 27, 1900
1	John C. Dehn	Dec. 27, 1900, to Dec. 5, 1901
1	William P. Messersmith.	Dec. 5, 1901, to ———, 1902

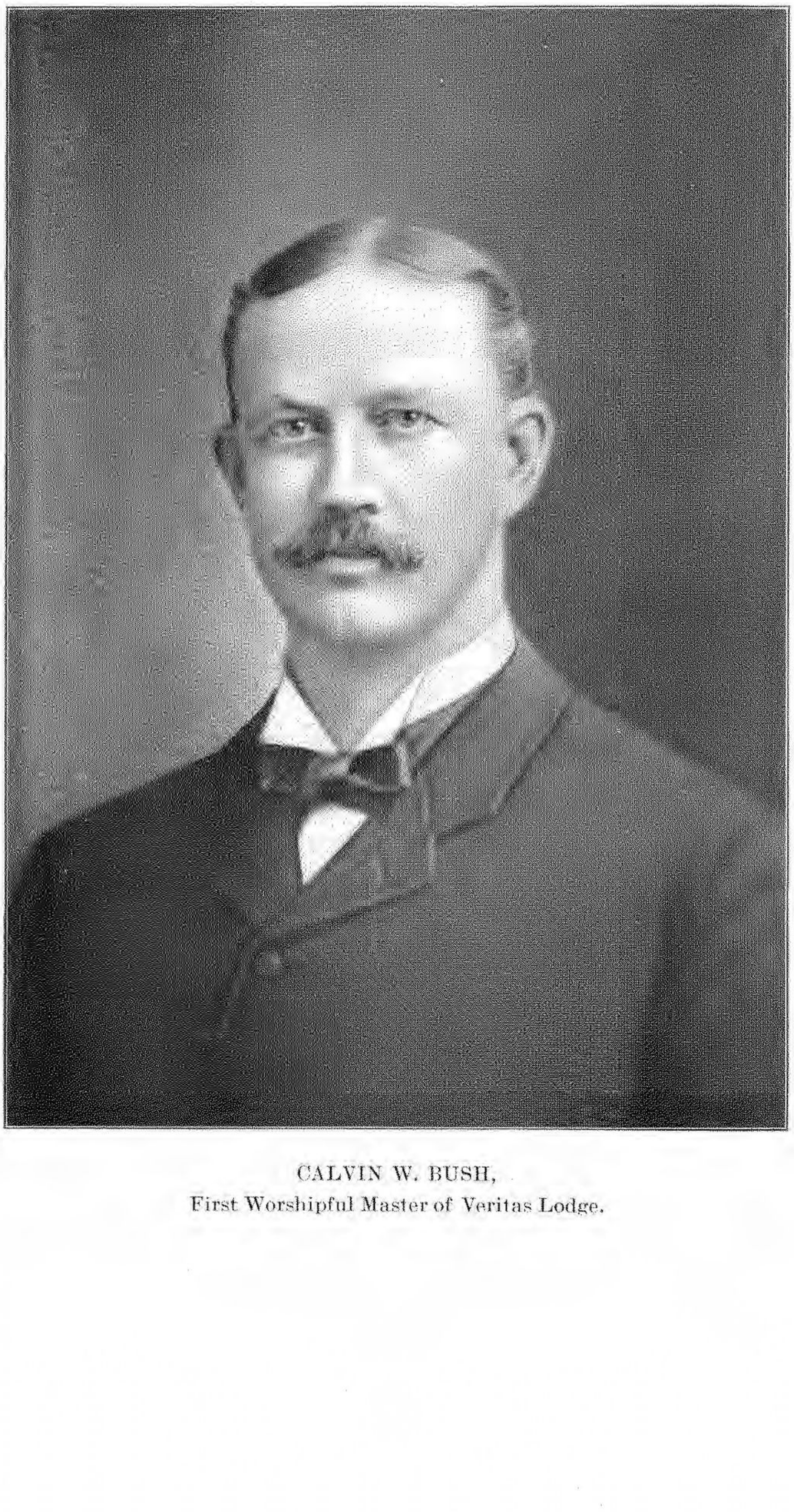

CALVIN W. BUSH,
First Worshipful Master of Veritas Lodge.

SECRETARIES OF VERITAS LODGE

FROM THE ORGANIZATION IN 1896 TO 1902.

Number of Consecutive Terms.	Name.	Time of Service.
4	John Bradshaw	Feb. 25, 1896, to Dec. 27, 1898
4	Edgar A. Leftwich	Dec. 27, 1898, to ———, 1902

MEMBERS OF VERITAS LODGE

JANUARY 1, 1902.

Armstrong, John N.
Attridge, Oliver H.
Anderson, Matt A.
Brommer, Frederick, Jr.
Brown, Benjamin A.
Brown, J. W.
Brown, David
Bloom, Henry
Bradshaw, John A.
Bush, Calvin W.
Clampitt, Charles F.
Clark, Benjamin A.
Clark, Charles
Clark, George W.
Cropper, James
Curson, John F.
Dehn, John C.
Deeter, H. L.
Engle, Silas P.
Eusey, J. A.
Farber, Conrad
Fauvre, Frank M.
Fleshman, Douglass W.
Gatchell, Theodore
Glaser, Albert
Griffith, Edward J.
Grim, Louis
Holmes, Matt.
Holmes, James
Hessong, Elmer V.
Hall, W. E.
Johnson, William H.
King, William
Kneer, Charles J.
Leftwich, Edgar A.
Leftwich, Perry C.
Manning, Chauncey
Messersmith, William P.
Murphy, E. C.
Newhouse, Azariah
Pitts, J. H.
Poehler, Louis F.
Quandt, William H.
Rapson, James
Ringer, David F.
Schellenberg, Rudolph
Schwartz, James
Shimer, Elise N.
Silvey, Pressley
Slider, Charles E.
Smith, Louis J.
Strayer, Andrew E.
Trotcky, Solomon
Traub, Jacob J.
Valdenaire, John J.
Williams, Oscar
Winenow, John H.

Total membership—57.

CONCORDIA LODGE, NO. 178,

FREE AND ACCEPTED MASONS.

(Charter arrested September 19th, 1865.)

Concordia Lodge was organized under dispensation April 25th, 1854, its charter membership consisting of Christopher G. Werbe, Worshipful Master; Dominique Hartreiter, Senior Warden; Joseph Langbein, Junior Warden; Jacob Rinkel, Treasurer; Louis F. Werbe, Secretary; George F. Meyer, Senior Deacon; Charles Bals, Junior Deacon, and Charles John, Tyler. It was continued under dispensation until May 31st, 1855, when it was chartered as No. 178, with the same list of officers. It worked as a Lodge until September 19th, 1865, its membership varying from twenty to twenty-nine Master Masons, the latter being its total at the time of the termination of its existence on the date above named by arrest of its charter on account of internal dissensions.

WORSHIPFUL MASTERS OF CONCORDIA LODGE

FROM THE ORGANIZATION IN 1854 TO ARREST OF CHARTER IN 1865.

Number of Consecutive Terms.	Name.	Time of Service.
3	..Christopher G. Werbe..	April 25, 1854, to June, 1856
2	..George F. Meyer.....	June, 1856, to June, 1858

Number of Consecutive Terms.	Name.	Time of Service.
1	Charles F. Bals	June, 1858, to June, 1859
1	George F. Meyer	June, 1859, to June, 1860
1	Franz Damme	June, 1860, to June, 1861
1	George F. Meyer	June, 1861, to June, 1862
1	Adam Spreng	June, 1862, to June, 1863
1	George F. Meyer	June, 1863, to June, 1864
*1½	Joseph Bernauer	June, 1864, to Sept., 1865

Secretaries of Concordia Lodge

From the Organization in 1854 to Arrest of Charter in 1865.

Number of Consecutive Terms.	Name.	Time of Service.
5	Louis F. Werbe	April 25, 1854, to June, 1858
1	Christopher G. Werbe	June, 1858, to June, 1859
2	Albert Reisner	June, 1859, to June, 1861
2	August Breunninger	June, 1861, to June, 1863
1	Charles Lauer	June, 1863, to June, 1864
*½	August Breunninger	June, 1864, to Sept., 1865

*Lodge ceased to exist September 19th, 1865.

TEUTONIA LODGE, NO. 178,

FREE AND ACCEPTED MASONS.

(Charter surrendered November 13th, 1871.)

Teutonia Lodge was organized under dispensation November 16th, 1865, by Adam Spreng, George Brinkmeyer, Louis Helle, Joseph Bernauer, Christian Karle, Frederick Kissel, George F. Klare, Frederick Meyer, Jacob Roos, John C. Brinkmeyer, Charles Dehne, Gottlieb Kamm, H. Hahn, Charles Lauer, H. Welburg and J. Matweg, who had been members of Concordia Lodge previous to its disbandment. It continued under dispensation until May 29th, 1867, when it was chartered as Teutonia Lodge, No. 178, being, by request of its members, given the same number that had previously belonged to Concordia Lodge. It seems never to have elected any candidates, and its membership gradually decreased in number by dimission until it finally became less than that required by the Grand Lodge law, and its charter was consequently surrendered November 13th, 1871.

Worshipful Masters of Teutonia Lodge

From the Organization in 1865 to Surrender of Charter in 1871.

Number of Consecutive Terms.	Name.	Time of Service.
3	John C. Brinkmeyer	Nov. 16, 1865, to June, 1868
*3	Charles Dehne	June, 1868, to Dec., 1870
†1	Charles Lauer	Dec., 1870, to Nov., 1871

Secretaries of Teutonia Lodge

From the Organization in 1865 to Surrender of Charter in 1871.

Number of Consecutive Terms.	Name.	Time of Service.
*6	Louis Helle	Nov. 16, 1865, to Dec., 1870
†1	Charles Dehne	Dec., 1870, to Nov., 1871

*The law changing date of annual election went into effect at the December stated meeting of 1869, thereby reducing to six months the terms of the officers previously elected in June.

†Lodge ceased to exist November 13th, 1871.

MASONIC RELIEF BOARD OF INDIANAPOLIS.

The Masonic Relief Board was organized January 24th, 1868, by Benjamin C. Darrow, John M. Bramwell, John C. Brinkmeyer, William M. Davis and George S. Warren, who as Worshipful Masters were respectively representing Center, Marion, Teutonia, Capital City and Ancient Landmarks Lodges. The object of the organization was to afford necessary relief to Masons residing or sojourning in Indianapolis whose claims for Masonic charity were not derived through membership in any local Masonic body. The officers selected upon the organization of the Board were John M. Bramwell, President, and George S. Warren, Secretary. The Board dissolved April 12th, 1878, but was reorganized one year later with Austin H. Brown serving as President. The following year Willis D. Engle was elected Secretary, in which capacity he has served continuously ever since. The Board now embraces in its membership all the Masonic Lodges in Indianapolis, except Veritas, No. 608, and is sustained by a per capita tax of twenty cents per annum levied upon the membership of the various contributing Lodges. This excellent association, organized in the interest of mutual charity work, has reduced the



WILLIAM H. MEIER.



VESTAL W. WOODWARD.



ALEXANDER W. THOMSON.



JOHN E. MILNOR.



JOHN J. BOOZ.

PRESIDENTS OF THE MASONIC RELIEF BOARD

In recent years.

question of local Masonic relief to a worthy and most creditable system by which the deserving needy are assisted and the frauds and pretenders discovered.

The present officers of the Masonic Relief Board are:

JOHN J. BOOZ, President.
LOGAN G. SCHOLL, Vice-President.
WILLIS D. ENGLE, Secretary and Treasurer.

DIRECTORS.

HENRY C. SMITHER, W. M. Center Lodge No. 23.
JOHN J. BOOZ, W. M. Marion Lodge No. 35.
ALBERT SMITH, W. M. Capital City Lodge No. 312.
HOMER A. SAMPSELL, W. M. An. Landmarks Lodge No. 319.
LOGAN G. SCHOLL, W. M. Mystic Tie Lodge No. 398.
JOHN W. FOLGER, W. M. Oriental Lodge No. 500.
ELMER F. GAY, W. M. Pentalpha Lodge No. 564.
GEORGE W. MAZE, W. M. Logan Lodge No. 575.

PRESIDENTS OF THE MASONIC RELIEF BOARD

FROM THE ORGANIZATION IN 1868 TO 1902.

Number of Consecutive Terms.	Name.	Time of Service.
1	John M. Bramwell	Jan. 24, 1868, to Jan., 1869
3	John Caven	Jan., 1869, to Jan., 1872
1	Joseph Solomon	Jan., 1872, to Jan., 1873
1	Joseph W. Smith	Jan., 1873, to Jan., 1874
1	William M. Davis	Jan., 1874, to Jan., 1875
1	Thomas C. Rout	Jan., 1875, to Jan., 1876
1	Robert L. Browning	Jan., 1876, to Jan., 1877
1	John Van Stan	Jan., 1877, to April, 1878
*2	Austin H. Brown	April, 1879, to Jan., 1881
1	James A. Iliff	Jan., 1881, to Jan., 1882
1	Jacob W. Smith	Jan., 1882, to Jan., 1883
1	Hugh J. Drummond	Jan., 1883, to Jan., 1884
1	William H. Short	Jan., 1884, to Jan., 1885

*The Board dissolved April 12th, 1878, but was reorganized April 25th, 1879.

Number of Consecutive Terms.	Name.	Time of Service.
2	Martin H. Rice	Jan., 1885, to Jan., 1887
1	Roger Parry	Jan., 1887, to Jan., 1888
1	William C. Langdon	Jan., 1888, to Jan., 1889
2	John W. Staub	Jan., 1889, to Jan., 1891
1	Robert G. Wellman	Jan., 1891, to Jan., 1892
2	Thomas G. Harrison	Jan., 1892, to Jan., 1894
1	William H. Meier	Jan., 1894, to Jan., 1895
2	Alex. W. Thompson	Jan., 1895, to Jan., 1897
1	Vestal W. Woodward	Jan., 1897, to Jan., 1898
1	William E. English	Jan., 1898, to Jan., 1899
1	John W. Staub	Jan., 1899, to Jan., 1900
1	John E. Milnor	Jan., 1900, to Jan., 1901
1	Elmer A. Smythe	Jan., 1901, to Jan., 1902
1	John J. Booz	Jan., 1902, to ——, 1903

Secretaries of the Masonic Relief Board

From the Organization in 1868 to 1902.

Number of Consecutive Terms.	Name.	Time of Service.
½	George S. Warren	Jan. 24, 1868, to July, 1868
4½	John M. Bramwell	July, 1868, to Jan., 1873
2	Joel O. Martin	Jan., 1873, to Jan., 1875
*1½	Richard M. Smock	Jan., 1875, to April, 1876
†2	Willis D. Engle	April, 1876, to March, 1878
‡½	William Gray	March, 1878, to April, 1878
1	John A. Henry	April, 1879, to Jan., 1880
23	Willis D. Engle	Jan., 1880, to ——, 1903

*Resigned and was succeeded by Willis D. Engle.

†Resigned and was succeeded by William Gray.

‡The Board dissolved April 12th, 1878, but was reorganized April 25th, 1879.

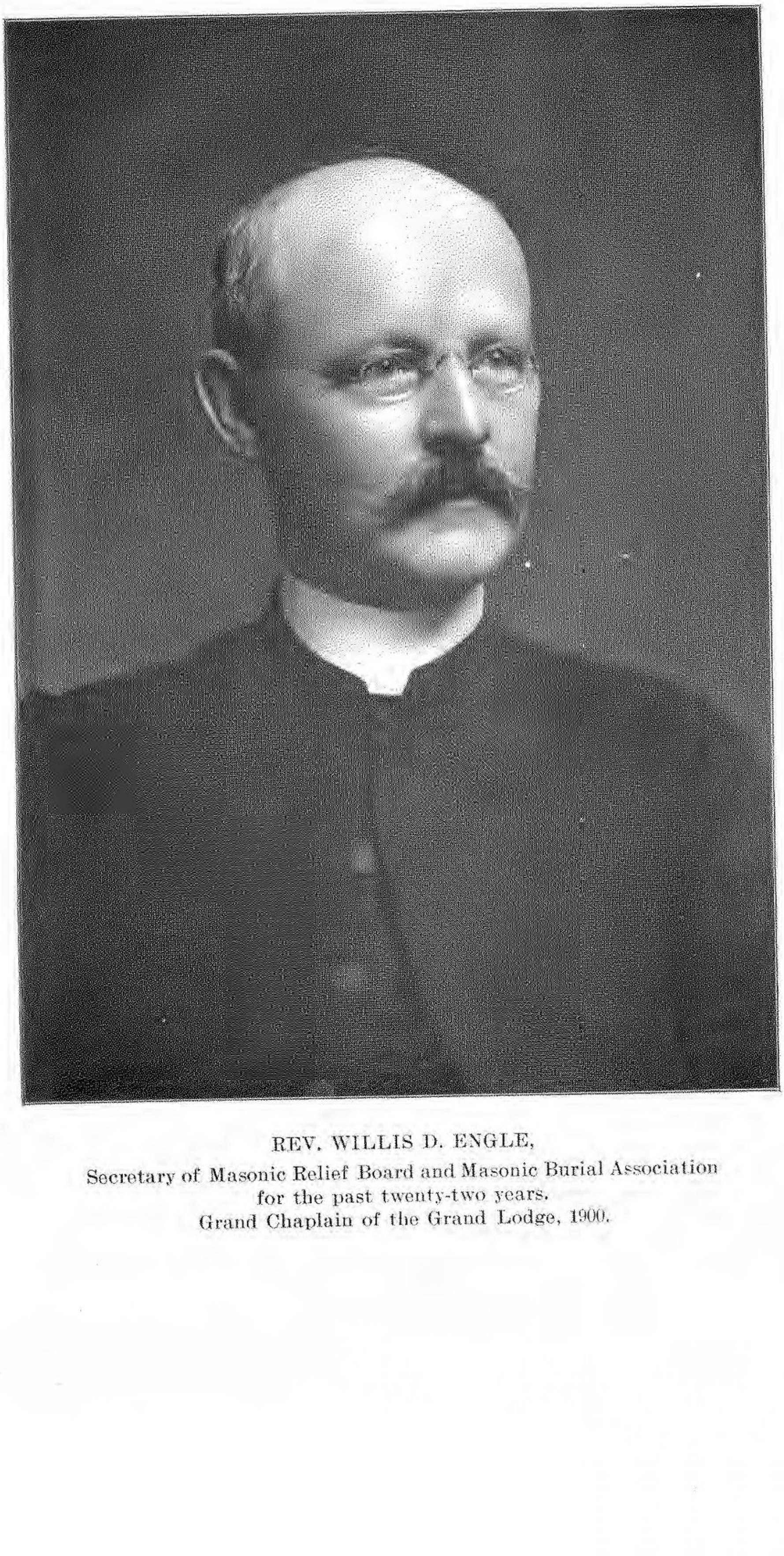

REV. WILLIS D. ENGLE,

Secretary of Masonic Relief Board and Masonic Burial Association for the past twenty-two years.

Grand Chaplain of the Grand Lodge, 1900.

MASONIC BURIAL GROUND ASSOCIATION OF INDIANAPOLIS.

The Masonic Burial Ground Association was organized May 8th, 1873, by Joseph Solomon, Harry C. McFarland, Abraham L. Stoner, Horatio L. Nelson and Joseph W. Smith, respectively Worshipful Masters of Center, Marion, Capital City, Ancient Landmarks and Mystic Tie Lodges, which they represented. The association was organized for the purpose of purchasing and maintaining a burial ground for Masons who were not owners of individual burial lots. A lot having a capacity for about three hundred graves was purchased in Crown Hill Cemetery at an original cost of twenty-five hundred dollars, in which some forty-seven interments have since been made. Four years ago the five incorporating Lodges offered to admit any of the other Masonic Lodges of Indianapolis to membership upon the payment of the principal sum of five hundred dollars, the same to be applied toward a fund for the erection upon the lot of a suitable monument to deceased Masons. This offer has been accepted by Pentalpha Lodge, No. 564, which is now a member of the association.

The officers under the original organization were Joseph

Solomon, President, and Joel O. Martin, Secretary. No records were preserved from that time until 1880, when Erastus J. Hardesty was elected President and Willis D. Engle Secretary, and the latter has served continuously as Secretary since that time.

The present officers of the Masonic Burial Ground Association are:

ELMER F. GAY, President.
HENRY C. SMITHER, Vice-President.
WILLIS D. ENGLE, Secretary and Treasurer.

DIRECTORS.

HENRY C. SMITHER, W. M. Center Lodge No. 23.
JOHN J. BOOZ, W. M. Marion Lodge No. 35.
ALBERT SMITH, W. M. Capital City Lodge No. 312.
HOMER A. SAMPSELL, W. M. An. Landmarks Lodge No. 319.
LOGAN G. SCHOLL, W. M. Mystic Tie Lodge No. 398.
ELMER F. GAY, W. M. Pentalpha Lodge No. 564.

PRESIDENTS OF THE MASONIC BURIAL GROUND ASSOCIATION

FROM THE ORGANIZATION IN 1873 TO 1902.

Number of Consecutive Terms.	Name.	Time of Service.
1	Joseph Solomon	May 8, 1873, to January, 1874
*		
1	Erastus J. Hardesty	January, 1880, to January, 1881
2	Jacob W. Smith	January, 1881 to January, 1883
1	Hugh J. Drummond	January, 1883, to January, 1884
1	William S. Rich	January, 1884, to January, 1885
1	James A. Iliff	January, 1885, to January, 1886

*No records were preserved from the close of 1873 to the beginning of 1880, therefore, the Presidents during that period are unknown.



JOHN J. CURTIS.



CHARLES C. GILMORE.



WILLIAM R. EVANS.



CHARLES P. LESH.



FRANK H. SCHOPPENHORST.

PRESIDENTS OF THE MASONIC BURIAL GROUND ASSOCIATION

In recent years.

Number of Consecutive Terms.	Name.	Time of Service.
2	Roger Parry	January, 1886, to January, 1888
2	Willis R. Miner	January, 1888, to January, 1890
1	John L. McMaster	January, 1890, to January, 1891
1	William S. Rich	January, 1891, to January, 1892
2	Charles P. Lesh	January, 1892, to January, 1894
1	Wilbur F. Browder	January, 1894, to January, 1895
1	John J. Curtis	January, 1895, to January, 1896
2	Charles C. Gilmore	January, 1896, to January, 1898
1	William R. Evans	January, 1898, to January, 1899
1	John W. Staub	January, 1899, to January, 1900
1	Frank H. Schoppenhorst.	January, 1900, to January, 1901
1	Elmer A. Smythe	January, 1901, to January, 1902
1	Elmer F. Gay	January, 1902, to ———, 1903

Secretaries of the Masonic Burial Ground Association

From the Organization in 1873 to 1902.

Number of Consecutive Terms.	Name.	Time of Service.
1	Joel O. Martin	May 8, 1873, to January, 1874
*		
23	Willis D. Engle	January, 1880, to ———, 1903

*No records were preserved from the close of 1873 to the beginning of 1880, therefore, the Secretaries during that period are unknown.

INDIANAPOLIS CHAPTER, NO. 5,

ROYAL ARCH MASONS.

The first regular communication of Indianapolis Chapter, No. 5, was held Tuesday evening, February 3d, 1846, Anno Lucis 5846, under the following dispensation:

"This dispensation to continue in force until the next annual meeting of our Grand Chapter, to be held in Indianapolis on the fourth Monday of May next, unless sooner revoked, and I do hereby appoint Companion John L. Richmond to be the High Priest; Companion Henry Colestock, King; Companion Charles I. Hand, Scribe of the said Chapter. Given under my hand and private seal at Logansport this eighth day of January, A. D. 1846, and of Royal Arch Masonry 2376.

"ISAAC BARTLETT, [Seal.]

"Deputy Grand High Priest.

"Attest: DAVID P. HOLLOWAY,

"Grand Secretary of Grand Chapter of Indiana."

Following the presentation of the dispensation, the Chapter was opened in the degree of Mark Master in due



WILLIAM WIEGEL.



WILLIAM R. EVANS.



CHARLES C. GILMORE.



WILLIAM W. THICKSTEN.



THOMAS E. THICKSTEN.

HIGH PRIESTS OF INDIANAPOLIS CHAPTER

In recent years.

and ancient form, with the following Grand Officers in their respective stations:

JOHN L. RICHMOND, Right Worshipful Master.
HENRY COLESTOCK, Grand Senior Warden.
CHARLES I. HAND, Grand Junior Warden.
CUNNINGHAM S. RAMSAY, Master Overseer.
JOHN H. SANDERS, Senior Overseer.
JAMES L. HOGIN, Junior Overseer.
J. H. SANDERS, Treasurer.
JAMES WHITCOMB, Secretary.
JAMES J. DRUM, Guard Pro Tem.

A business committee, consisting of Companions Colestock, Drum and Ramsay, was appointed to procure furniture, a record book and other necessary requirements. A committee was also appointed to report a code of by-laws at the next meeting. The following officers were then selected by the Chapter for the remainder of the term:

JOHN L. RICHMOND, High Priest.
HENRY COLESTOCK, King.
CHARLES I. HAND, Scribe.
CUNNINGHAM S. RAMSAY, Captain of Host.
JOHN H. SANDERS, Principal Sojourner.
JAMES J. DRUM, Royal Arch Captain.
JAMES L. HOGIN, Grand Master Third Veil.
EDMUND BROWNING, Grand Master Second Veil.

J. WHITCOMB, Grand Master First Veil.
J. H. SANDERS, Treasurer.
JAMES WHITCOMB, Secretary.
GEORGE LOCKERBIE, Guard.

It was resolved unanimously "that the regular meetings be held on the evenings of the second Tuesday in each and every month." The Lodge "was then called from labor to refreshment, until Tuesday evening, the 10th day of February, A. L. 5846."

Of this first set of officers selected by the chapter, James Whitcomb, the Secretary, was at that time Governor of Indiana, and while filling that exalted office did not deem it beneath his dignity to serve as Secretary of Indianapolis Chapter. He was one of Indiana's greatest statesmen, and died while filling the office of United States Senator at Washington. His monument in bronze stands in Monument Place, Indianapolis, as the War Governor of Indiana during the Mexican war period.

James L. Hogin, Grand Master of the Third Veil, was at that time a Past Grand Master of the Grand Lodge of Indiana, and later became Grand Master of Iowa. Charles I. Hand, Scribe, and Cunningham S. Ramsay, Captain of the Host, were both Past Masters of Center Lodge.

At the next meeting, which was held on February 10th, Dr. John Evans, who afterward became Governor of Colorado, was proposed for membership. The only pro

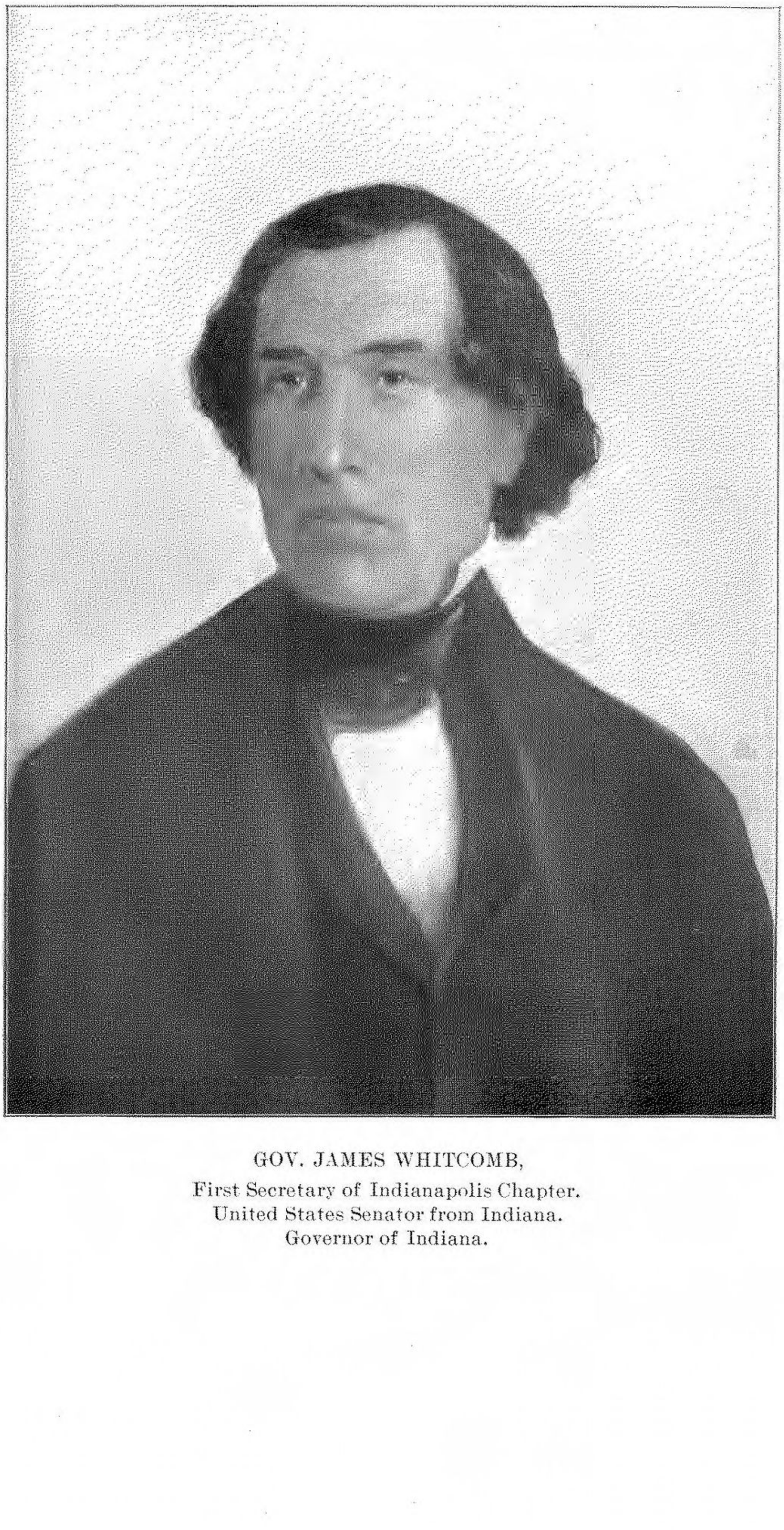

GOV. JAMES WHITCOMB,
First Secretary of Indianapolis Chapter.
United States Senator from Indiana.
Governor of Indiana.

tem. officer at this meeting, according to the minutes, was W. I. Silvers, who acted as Junior Overseer, although no mention was made of Guard Lockerbie in the minutes.

On March 10th George Lockerbie appears in the record for the first time as present and occupying his station as Guard, and John Evans was declared elected to receive the degrees. That revered Father of Indiana Masonry, William Hacker, was proposed at this meeting, as was also William Quarles, one of the most distinguished lawyers of that day. On March 13th John Evans was "advanced" to the degree of Mark Master. April 14th John Greer, a Master Mason of Center Lodge, was proposed, and William Hacker and William Quarles were elected. William Hacker was advanced to the degree of Mark Master at the same meeting, and at the following meeting, held on April 16th, William Quarles was likewise duly advanced.

At the meeting of May 1st John Evans and William Quarles again appeared and were "exalted" to the Royal Arch Degree. John Cain, an equally well-known citizen, who was once Postmaster of Indianapolis, was proposed for membership at this meeting.

On May 14th Hon. Abel C. Pepper, of Rising Sun, a prominent Indianian of that period, was present and acted as High Priest Pro Tem. He was a Past Grand Master of the Grand Lodge at the time, and the following year was elected Grand High Priest of the Grand Chapter, serving four consecutive terms. At this meet-

ing Hon. David Wallace, who from 1837 to 1840 was Governor of Indiana, was proposed for the degrees.

On May 26th William Hacker and the Hon. David Kilgore, who later represented the Muncie district in Congress, were both exalted to the Royal Arch degree. The Charter of Indianapolis Chapter bears the date May 26th, 1846, but no mention of the Charter appears in the records of this date.

The Chapter was at this time a tenant of Center Lodge, No. 23, Free and Accepted Masons, as shown by the minutes of this meeting.

At the regular meeting convened on May 30th the following officers were duly elected and installed for the ensuing year:

BENJAMIN F. KAVENAUGH, High Priest.
JOHN CAIN, King.
WILLIAM QUARLES, Scribe.
JAMES J. DRUM, Treasurer.
EDMUND BROWNING, Secretary.
JOHN L. RICHMOND, Captain of Host.
JOHN H. SANDERS, Principal Sojourner.
JOHN EVANS, Royal Arch Captain.
JOHN GREER, Grand Master Third Veil.
WILLIAM HACKER, Grand Master Second Veil.
JAMES L. HOGIN, Grand Master First Veil.
CHARLES I. HAND, Guard.

At the last meeting held during the first year of ex-

istence, December 16th, 1846, a resolution was adopted declaring that thereafter the degrees in Indianapolis Chapter would be conferred free of charge on all ministers of the Gospel. From this time on to 1870 Indianapolis Chapter, bearing upon her rolls the names of some of the most distinguished men and Masons known to the history of Indiana, occupied the field of Capitular Masonry in Indianapolis alone and filled it most worthily until the continued growth of the organization finally led to the establishment of Keystone Chapter early in September of 1870.

The present officers of Indianapolis Chapter are:

THOMAS E. THICKSTEN, High Priest.
FRED M. BAUER, King.
GEORGE H. MUELLER, Scribe.
CHARLES C. GILMORE, Treasurer.
TOM ODDY, Secretary.
JOHN J. BOOZ, Captain of the Host.
GEORGE BAUER, JR., Principal Sojourner.
WILLIAM W. BOWMAN, Royal Arch Captain.
LESLIE D. CLANCY, Grand Master 3d Veil.
JAMES H. WITTY, Grand Master 2d Veil.
HENRY REBESBERGER, Grand Master 1st Veil.
JOSEPH BERNAUER, Guard.
ERNEST F. KNODLE, Organist.

HIGH PRIESTS OF INDIANAPOLIS CHAPTER

FROM THE ORGANIZATION IN 1846 TO 1902.

Number of Consecutive Terms.	Name.	Time of Service.
1	John L. Richmond	Feb. 3, 1846, to May 30, 1846
1	Benj. F. Kavanaugh	May 30, 1846, to June 25, 1847
4	Cunningham S. Ramsey	June 25, 1847, to Dec. 5, 1851

Number of Consecutive Terms.	Name.	Time of Service.
2	Ephraim Colestock	Dec., 1851, to Dec., 1853
1	Andrew M. Hunt	Dec., 1853, to Dec., 1854
1	Francis King	Dec., 1854, to Dec., 1855
1	Phineas G. C. Hunt	Dec., 1855, to Dec., 1856
1	Moses Wolf	Dec., 1856, to Dec., 1857
9	John M. Bramwell	Dec., 1857, to Dec., 1866
1	William T. Clark	Dec., 1866, to Dec., 1867
1	John M. Bramwell	Dec., 1867, to Dec., 1868
1	Roger Parry	Dec., 1868, to Dec., 1869
2	Benjamin C. Darrow	Dec., 1869, to Dec., 1871
3	John Ebert	Dec., 1871, to Dec., 1874
1	Roger Parry	Dec., 1874, to Dec., 1875
3	John Ebert	Dec., 1875, to Dec., 1878
1	Isaac Thalman	Dec., 1878, to Dec., 1879
1	Chauncey Aldrich	Dec., 1879, to Dec., 1880
2	Roger Parry	Dec., 1880, to Dec., 1882
4	Herman Weinberger	Dec., 1882, to Dec., 1886
1	Roger Parry	Dec., 1886, to Dec., 1887
1	William Wiegel	Dec., 1887, to Dec., 1888
3	Roger Parry	Dec., 1888, to Dec., 1891
2	Wm. Schoppenhorst	Dec., 1891, to Dec., 1893
1	Henry Rebesberger	Dec., 1893, to Dec., 1894
1	Roger Parry	Dec., 1894, to Dec., 1895
1	Charles C. Gilmore	Dec., 1895, to Dec., 1896
1	William W. Thicksten	Dec., 1896, to Dec., 1897
2	William R. Evans	Dec., 1897, to Dec., 1899
1	William E. English	Dec., 1899, to Dec., 1900
1	William R. Evans	Dec., 1900, to Dec., 1901
1	Thomas E. Thicksten	Dec., 1901, to ~~Dec~~, 1902

Secretaries of Indianapolis Chapter

From the Organization in 1846 to 1902.

Number of Consecutive Terms.	Name.	Time of Service.
1	James Whitcomb	Feb. 3, 1846, to May 30, 1846
1	Edmund Browning	May 30, 1846, to Oct. 13, 1846
1½	William Sullivan	Oct. 13, 1846, to March 3, 1848
½	James S. Harrison	March 12, 1848, to Dec. 12, 1848
3	Francis King	Dec. 12, 1848, to Dec. 12, 1851
31	Charles Fisher	Dec. 12, 1851, to Dec. 15, 1882

Number of Consecutive Terms.	Name.	Time of Service.
3	John M. Bramwell	Dec. 15, 1882, to Dec. 5, 1885
2	William Wiegel	Dec. 4, 1885, to Dec. 2, 1887
1	Albert Izor	Dec. 2, 1887, to Dec. 7, 1888
9	Hugh J. Drummond	Dec. 7, 1888, to Dec. 3, 1897
5	Tom Oddy	Dec. 3, 1897, to ——, 1902

Members of Indianapolis Chapter

January 1, 1902.

Abbett, Charles H.
Barmm, C. E.
Barnett, J. M.
Barnes, W. H.
Bates, C. A.
Bauer, Fred M.
Bauer, George, Jr.
Beck, John A.
Bennett, Theodore
Bernauer, Joseph
Birk, Martin
Booz, E. G.
Booz, John J.
Bowman, William W.
Brokaw, E. Z.
Brown, Austin H.
Bundy, John P.
Bundy, Morris E.
Carson, Louis O.
Caven, John
Chamness, Oscar L.
Clancy, Leslie D.
Cochran, William M.
Collins, James L.
Colip, E. H.
Conlee, T. A.
Curtis, John J.
Drummond, Hugh J.
DaShiel, Charles F.
Ebert, John
English, William E.
Evans, E. E.
Evans, William R.
Falk, Fred K.
Farley, Thomas
Fatout, Hervey B.
Fauve, A. E.
Feibleman, Bert L.
Furgason, Charles H.
Gaylor, J. Oren
Gilmore, Charles C.
Gorham, Henry K.
Haas, Joseph
Hall, Charles D.
Haynes, Horace F.
Hedges, Edward W.
Henry, Jacob
Hinman, Jack J.
Hollingsworth, George R.
Hollingsworth, Jacob M.
Holmes, H. F.
Hudson, Charles L.
Hugg, Martin M.
Huhn, Peter
Humphreys, David
Hunt, William H.
Izor, Albert
Jackson, T. M.

Johnson, Jesse T.
Johnston, Samuel A.
Jones, Charles E.
Joseph, Gustave
Joseph, M. H.
Kelley, John B.
Kile, S. C.
Kline, Fred
Knodle, Ernest F.
Koss, William
Lawler, W. H.
Lemen, O. M.
Lemon, Daniel A.
Limbert, Charles A.
Magennis, J. E.
Magennis, James
McDonald, W. B.
Messenger, W. H.
Miner, Willis R.
Minton, E. C.
Morse, T. J.
Moser, Phillip
Mueller, George H.
New, Harry S.
Niedlander, Allen O.
Noland, Volney D.
Obwald, Sam
Oddy, Tom
Oswald, A. S.
Pangborn, William
Parrott, Horace
Parry, Roger
Pasquire, Eugene
Quandt, William H.
Raschig, M. H.
Rebesberger, Henry
Riley, John W.
Rubin, Jacob
Schoppenhorst, William
Schoppenhorst, Frank H.
Schroder, Henry C.
Selvage, W. J.
Sharp, Stephen
Slater, J. H.
Smith, Albert
Spafford, Thomas E.
Spencer, Arnold F.
Stephens, Samuel
Stephenson, Charles E.
Stout, Horace A.
Thicksten, William W.
Thicksten, Thomas E.
Thomas, Walter K.
Thorne, Charles E.
Tracy, Charles E.
Traub, George F.
Tuttle, Ed. J.
VanWie, Homer H.
Wallace, William P.
Webb, Charles P.
Weinberger, Herman
Wiegel, William.
Williamson, James A.
Williamson, O. E.
Wise, Ralph M.
Witty, James H.
Wolf, Louis
Wynne, Thomas A.
Zimmerman, Chris

Total membership—129.

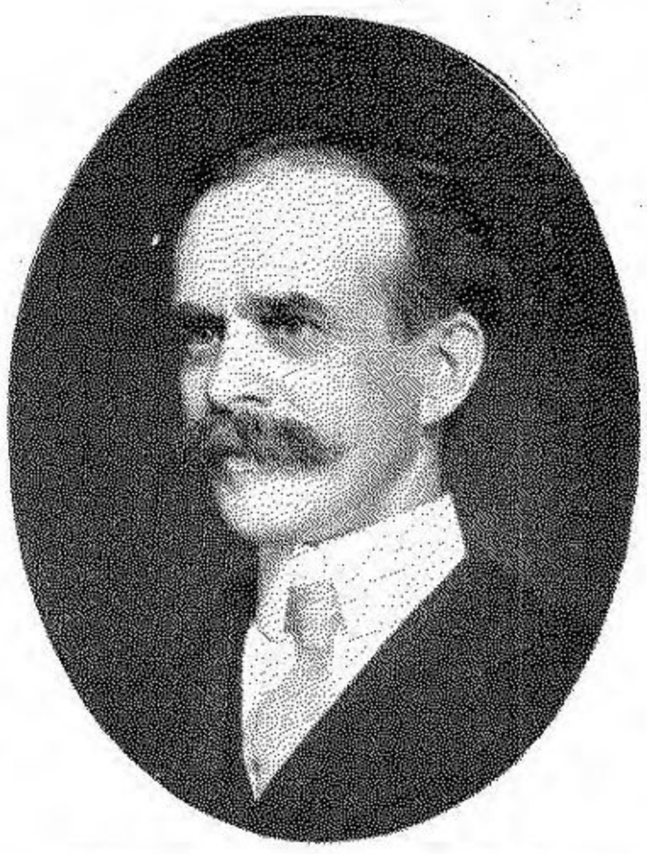

HUGH O'NEAL MCVEY.



FRANK H. HOVEY.



WILLIAM J. MCKEE.



WILLIAM S. RICH.



VESTAL W. WOODWARD.

HIGH PRIESTS OF KEYSTONE CHAPTER

In recent years.

KEYSTONE CHAPTER, NO. 6,

ROYAL ARCH MASONS.

The dispensation for this chapter was issued by Harvey G. Hazelrigg, Grand High Priest of the Grand Chapter September 3d, 1870, there being twenty-four charter members, including Martin H. Rice, Joel O. Martin, John L. Mothershead, Nicholas R. Ruckle, Samuel F. Gray, George E. Townley, James A. Murray, George Cummings, William Oscar Stone, Luther R. Martin, Erastus J. Hardesty, Nathan Kimball, Daniel Morton, Horace F. Kenyon and John J. Palmer. The dispensation named Martin H. Rice as High Priest, Joel O. Martin as King, and John L. Mothershead as Scribe, and was accepted by the petitioners at a meeting held September 8th. The fee was fixed at thirty-five dollars and the dues at two dollars per annum. The first applicant who received the degrees was Julius C. Walk, followed by Henry C. Adams and Joseph W. Smith. A Charter was granted October 20th, 1870, and the first officers under it were installed October 28th, as follows:

MARTIN H. RICE, High Priest.
JOEL O. MARTIN, King.

JOHN L. MOTHERSHEAD, Scribe.
SAMUEL F. GRAY, Captain of Host.
NICHOLAS R. RUCKLE, Royal Arch Captain.
WILLIAM H. VALENTINE, Principal Sojourner.
WILLIAM S. CONE, Grand Master Third Veil.
GEORGE E. TOWNLEY, Grand Master Second Veil.
GEORGE CUMMINGS, Grand Master First Veil.
EPHRAIM HARTWELL, Secretary.
JAMES A. MURRAY, Guard.

Secretary Hartwell died in November, 1872, and was succeeded by William S. Cone, who served until December, 1875, when William C. Anderson was elected and served until April, 1882, when he resigned, Jacob W. Smith being selected to fill the unexpired term. William H. Smythe was then elected and served until the close of the year, when he was succeeded by Jacob W. Smith, who still fills the office.

The meetings of the Chapter have always been held in Masonic Temple, except during its rebuilding, from January 1st, 1875, to May 1st, 1876, when they were held in the Aetna building on Pennsylvania street.

The annual dues were increased to three dollars in October, 1876, but were reduced to two dollars January 1st, 1883, at which figure they still remain.

The fee was reduced to thirty dollars January 23d, 1879, at which it has remained, with the exception of six months in 1898, when it was twenty dollars.

The Chapter held two stated meetings each month from its organization until March, 1883, since which time it has held but one stated meeting each month.

The sufferers from the flood on the Ohio river were assisted by a donation of fifty dollars in 1883.

There are but few incidents shown by the records of the Chapter outside of routine work of which Keystone has had its full proportion. Among the notable events was the visit, upon invitation by Terre Haute Chapter, in 1885, when twenty companions of that city were the guests of Keystone Chapter and were royally entertained. The Chapter's career has been a prosperous one, the treasury always having been in a healthy condition and its membership steadily increasing, numbering at the present time one hundred and eighty.

Among the distinguished members whose names have been borne upon the roll of Keystone Chapter may be noted Past Grand High Priest and Past Grand Master Martin H. Rice, Past Grand Master and Past Grand Commander Nicholas R. Ruckle, Past Grand Commander Henry C. Adams, Past Grand Commander Duncan T. Bacon, Judge Byron K. Elliott, Judge Robert W. McBride, General Nathan Kimball, General William J. McKee, ex-Mayor Thomas Taggart, Rev. William A. Quayle, Joseph W. Smith, Secretary Scottish Rite,

William H. Smythe, Grand Secretary Grand Lodge, Jacob W. Smith, Secretary Board of Trade, and other well-known citizens.

The present officers of Keystone Chapter are:

CHARLES L. HUTCHINSON, High Priest.
HENRY T. CONDE, King.
MARION CROSLEY, Scribe.
ALBERT GALL, Treasurer.
JACOB W. SMITH, Secretary.
HUGH O'NEAL MCVEY, Captain of the Host.
WILMER CHRISTIAN, Principal Sojourner.
ELMER A. SMYTHE, Royal Arch Captain.
BENJAMIN F. HORNEFIUS, Grand Master 3d Veil.
BENJAMIN F. ROBERTS, Grand Master 2d Veil.
SMITH T. NICHOLS, Grand Master 1st Veil.
JOHN B. VANTILBURGH, Guard.

HIGH PRIESTS OF KEYSTONE CHAPTER

FROM THE ORGANIZATION IN 1870 TO 1902.

Number of Consecutive Terms.	Name.	Time of Service.
3	Martin H. Rice	Sept., 1870, to Dec., 1872
3	William H. Ireland	Dec., 1872, to Dec., 1875
3	Samuel J. Hillman	Dec., 1875, to Dec., 1878
3	Frank P. Woollen	Dec., 1878, to Dec., 1881
2	Henry H. McGaffey	Dec., 1881, to Dec., 1883
2	Jacob W. Smith	Dec., 1883, to Dec., 1885
1	Nicholas R. Ruckle	Dec., 1885, to Dec., 1886
2	Joseph W. Smith	Dec., 1886, to Dec., 1888
1	William S. Rich	Dec., 1888, to Dec., 1889
1	William J. McKee	Dec., 1889, to Dec., 1890
4	Ahira R. White	Dec., 1890, to Dec., 1894
1	Martin H. Rice	Dec., 1894, to Dec., 1895
1	Hugh O'Neal McVey	Dec., 1895, to Dec., 1896
*1½	Frank H. Hovey	Dec., 1896, to June, 1898
1½	William S. Rich	June, 1898, to Dec., 1899
1	Vestal W. Woodward	Dec., 1899, to Dec., 1900
2	Charles L. Hutchinson	Dec., 1900, to ——, 1902

*Died June, 1898, and was succeeded by William S. Rich.

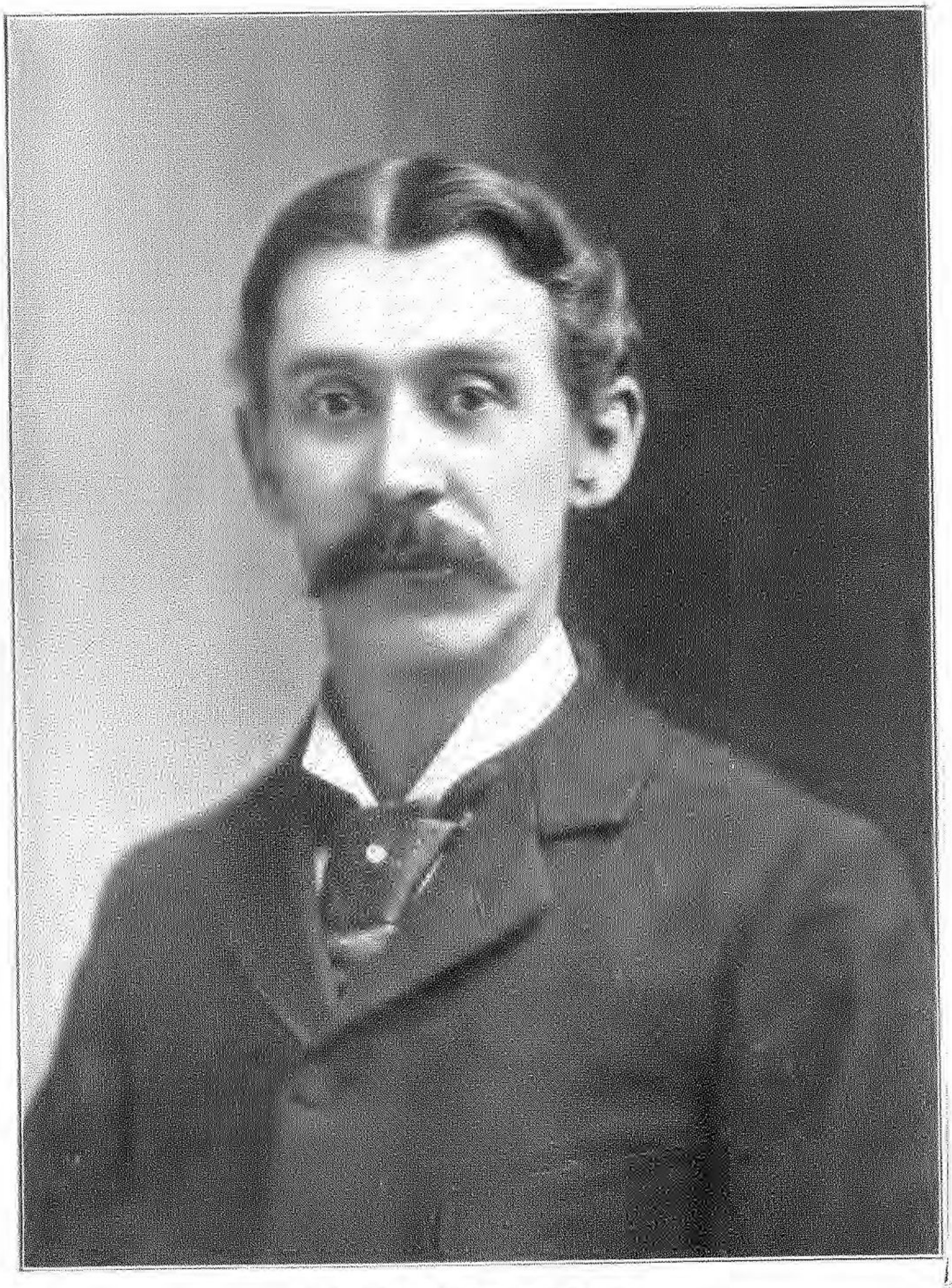

CHARLES L. HUTCHINSON,

Present High Priest of Keystone Chapter.

Present Grand Treasurer of the Grand Commandery.

Past Thrice Potent Grand Master of Adoniram Grand Lodge of Perfection.

Secretaries of Keystone Chapter

From the Organization in 1870 to 1902.

Number of Consecutive Terms.	Name.	Time of Service.
*3	Ephraim Hartwell	Sept., 1870, to Nov., 1872
3	William S. Cone	Nov., 1872, to Dec., 1875
†6½	William C. Anderson	Dec., 1875, to April, 1882
½	Jacob W. Smith	April, 1882, to Dec., 1882
6	William H. Smythe	Dec., 1882, to Dec., 1888
14	Jacob W. Smith	Dec., 1888, to ——, 1902

Members of Keystone Chapter

January 1, 1902.

Adams, Bertram B.
Adams, H. C.
Almond, Enos A.
Allen, Frank M.
Allen, Granville G.
Allison, Wallace S.
Armstrong, E. J.
Arthur, Charles E.
Bacon, Duncan T.
Bartholomew, W. I.
Bassett, W. B.
Billingsley, Denton F.
Bohmie, John M.
Bradford, Hunter
Benepe, John L.
Brigham, Charles
Brigham, Arthur
Browder, Wilbur F.
Brown, Chalmers
Brush, John T.
Burke, W. H.
Buchanan, Charles J.
Bye, Benjamin F.
Campbell, Eddy M.
Cavanagh, Joseph R.
Chapman, Edward K.
Christian, Thomas J.
Christian, Wilmer
Clark, Chauncey H.
Clemens, Theodore
Cline, Lewis C.
Coleman, Rome B.
Collins, John E.
Cockrum, John B.
Conde, Henry T.
Conduitt, Allen W.
Cooley, Samuel M.
Craig, William B.
Cropper, James
Crosley, Charles S.
Crosley, Marion
Cross, Charles M.
Cumback, William, Jr.
Curtis, James B.

*Died November, 1872, and was succeeded by William S. Cone.
†Resigned April, 1882, and was succeeded by Jacob W. Smith.

Daller, Albert
Dalrymple, John M.
Daly, Charles F.
Dark, Charles E.
Davis, William C.
Dilks, J. H.
Dissette, James I.
Dixon, A. R.
Dynes, Walton L.
Eastman, Joseph
Eastman, Thomas B.
Elliott, Byron K.
Epps, Harry G.
Ewan, Albert O.
Fletcher, Samuel H.
Gall, Albert
Gardner, Fred C.
Gates, Harrie H.
Gay, George A.
Gladding, Nelson A.
Glossbrenner, A. M.
Goth, Herman A.
Graves, E. M.
Gray, Stephen
Griffith, William G.
Hall, Henry H.
Hankins, Anthony M.
Hawkins, Roscoe O.
Hays, Franklin W.
Hearsey, Henry T.
Hillman, Samuel J.
Holland, T. F.
Holliday, Francis T.
Hornefius, Benjamin F.
Hornshu, Charles Fred
Hovey, Oliver H.
Howe, Perle G.
Howell, Glenn E.
Hughes, David C.
Hunt, George E.
Hutchinson, Charles L.
Irwin, Clarence E.
Isensee, Albert T.
Johnson, Charles
Johnson, Eudorus M.
Kahn, David L.
Keyser, George W.
Kinney, Horace E.
Knight, John
Koehne, Armin C.
Kregelo, Charles E.
Lesh, Charles P.
Lewis, Frank W.
Lilly, James W.
Long, Henry W.
Loudon, George
Lowe, Richard H.
McBride, Robert W.
McKee, William J.
McVey, Hugh O'Neal
Martin, Harry D.
Martin, John
Meyer, A. B.
Meyer, Charles F.
Morgan, John S.
Moore, Edward D.
Moore, W. Scott
Morgan, Sylvester A.
Morrison, Lewis E.
Morrison, Samuel L.
Mull, Cory
Nethery, Joseph W.
Nichols, Smith T.
Pangborn, George W.
Parry, D. M.
Parry, St. Clair
Parry, Thomas H.
Paver, John M., Jr.
Pearson, John R.
Perkins, Julian W.
Phelps, Walter S.
Pierce, James E.
Porter, John A.
Potter, Joseph L.
Pritchard, Evan H.
Pryor, Harry A.

Pugh, Finley B.
Purman, Darius M.
Randall, Theodore A.
Raffensperger, H. C.
Rainey, Harvey W.
Read, Peter C.
Reagan, John
Rhine, William E.
Rice, Martin H.
Rich, William S.
Richardson, W. W.
Riebel, Fred
Rinehart, Martin L.
Roberts, Benjamin F.
Robb, Joseph W.
Russ, George
Rutledge, T. C.
Schmidt, William H.
Scholz, Frederick J.
Shafer, H. G.
Sharpe, Joseph K., Jr.
Sherman, Charles T.
Simmons, Oliver M.
Sipp, Benjamin F.
Sloan, George W.
Smith, Harry B.
Smith, Jacob W.
Smither, Henry C.
Smythe, Donn V.
Smythe, Elmer A.
Smythe, William H.
Spiegel, George M.
Staub, John W.
Stone, John
Taggart, Thomas
Taylor, Major
Thomson, A. W.
Thurber, William E.
Townsend, E. E.
Tully, Edwin M.
VanCamp, Raymond P.
VanHummell Henry
VanTilburgh, John B.
Wade, Frank P.
Walk, Julius C.
Watson, Joseph S.
White, Ahira R.
Wiley, Fred H.
Wild, John F.
Wiles, Frank M.
Wilson, J. Russell
Williams, C. P.
Wocher, John
Wood, Horace F.
Woods, Ford
Woodward, V. W.
Young, Archibald A.
Younts, Manford D.

Total membership—188.

INDIANAPOLIS COUNCIL, NO. 2,

ROYAL AND SELECT MASTERS

At the first meeting of Indianapolis Council, No. 2, Royal and Select Masters, July 24th, 1855, the following companions were present: Francis King, Andrew M. Hunt, L. R. Brownell, William Sullivan, T. Barbour, Henry Colestock, Isaac H. Roll, Moses Wolf and Companion George Keifer, Deputy Grand Puissant of the Grand Council of the State of Ohio. Companion Keifer caused the following dispensation to be read:

"To all whom it may concern:

"WHEREAS, the petition of our illustrious companions, L. R. Brownell, Francis King, J. W. Hall, Barton D. Jones, Henry Colestock, John F. Cox, W. J. Milliard, William Sullivan, J. J. Dunn, Moses Wolf and Andrew M. Hunt, asking for a dispensation to open and form a Council of Royal and Select Masons in the city of Indianapolis, Indiana, there being no Grand Council in the State of Indiana, has been presented to me, duly recommended and vouched for by Franklin Council, No. 14, under this jurisdiction;

"Know ye, that I, John M. Barron, Grand Puissant of

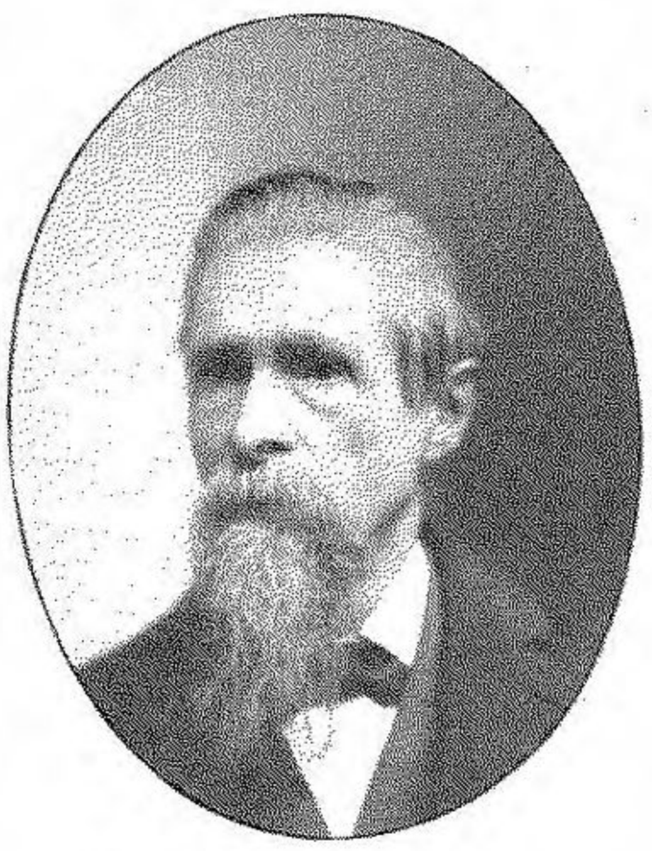

HERMAN WEINBERGER.



AHIRA R. WHITE.



WILLIAM SCHOPPENHORST.



HENRY REBESBERGER.



WILLIAM R. EVANS.

ILLUSTRIOUS MASTERS OF INDIANAPOLIS COUNCIL

In recent years.

the Grand Council of Royal and Select Masters of the State of Ohio, by virtue of the high powers in me vested, do grant this dispensation and do hereby appoint Companions Andrew M. Hunt first Illustrious Master, Francis King first Deputy Illustrious Master and L. R. Brownell first Principal Conductor of the Work, empowering them and their companions to open and form a Council of Royal and Select Master in the City of Indianapolis, State of Indiana, by the name and style of Indianapolis Council, No. ——, fully authorizing them to confer the degrees. This dispensation to remain in full force until the next meeting or at the pleasure of Illustrious Companion Keifer. July 16th, 1855."

The acting thrice Illustrious Grand Master then stated that the Council had been convened by order of Companion L. R. Brownell, who had been regularly appointed by the Grand Puissant of the State of Ohio to constitute this Council and install its officers. Companion Brownell then took the chair and read the following commission:

"*To all to whom these presents come, greeting*:

"Know ye that I, John M. Barron, Grand Puissant of the Grand Council of Royal and Select Masters of the State of Ohio, reposing full confidence in the Masonic skill and integrity of our Illustrious Companion, L. R. Brownell, Past Thrice Illustrious Grand Master, constitute and do by these presents appoint him my proxy for me. The accompanying dispensation is to continue and

remain in full force until the next annual meeting of this Grand Council, at which time this dispensation must be returned, together with a copy of the proceedings and by-laws.

"Given under my hand and private seal at Cottage Grove this 16th day of July, A. D. 1855. A. L. 5855.

"JOHN M. BARRON, Grand Puissant."

The Council was then called from labor to rest until the next morning, July 25th, when the following officers were installed by Companion L. R. Brownell:

ANDREW M. HUNT, Illustrious Master.
FRANCIS KING, Deputy Illustrious Master.
L. R. BROWNELL, Principal Conductor of the Work.
MOSES WOLF, Captain of the Guard.
ISAAC H. ROLL, Treasurer.
CHARLES FISHER, Recorder.
HENRY COLESTOCK, Sentinel.

At this meeting petitions for membership were received from William Sheets, Talbott Bullard, Max Glaser, Ellis L. Aker, George F. Meyer, George F. Henning, John D. Morris, John D. Defrees, James Sulgrove, John F. Gulick, Lytle Wiggins and Ephraim Colestock, all Royal Arch Masons and members of Indianapolis Chapter, No. 5. After these petitions were formally received and referred to the proper committees an emergency was declared, the ballot was passed and the candidates were

each declared elected to receive the degrees. They were then immediately severally introduced and the Royal and Select Masters degrees conferred upon them. Deputy Illustrious Grand Master Keifer presided and conferred the degrees. The Illustrious Master appointed a Committee on By-Laws at this meeting, composed of Francis King, Charles Fisher and L. R. Brownell. The first Monday night of each month was fixed upon as the regular meeting night for business and work. Six dollars was the amount agreed upon to be paid for the degrees, and the dues were fixed at one dollar and fifty cents per annum. Before the close of the meeting petitions were also received from John S. Bobbs, Phillip W. Seibert and Stoughton A. Fletcher, which were referred to the necessary committees to report at the next stated meeting.

The Council continued on the even tenor of its way under dispensation without anything of especial interest occurring, until the stated meeting of November 5th, 1855. On this occasion there were present:

ANDREW M. HUNT, Illustrious Master.
ELLIS L. AKER, Deputy Illustrious Master.
L. R. BROWNELL, Principal Conductor of the Work.
FRANCIS KING, Captain of the Guard.
MAX GLASER, Treasurer Pro Tem.
CHARLES FISHER, Recorder.
HENRY COLESTOCK, Sentinel.

There were also present Companions George F. Hen-

ning, Barton D. Jones and George F. Meyer. After the minutes of the preceding meeting had been read and approved, the Council was duly and permanently chartered and instituted under the following Charter from the Grand Council of Ohio:

"To all whom it may concern:

"We, the Grand Council of Royal and Select Masters of the State of Ohio, convened and assembled in the city of Mansfield, Ohio, send greeting.

"WHEREAS, a petition has been presented to us from Companions Royal and Select Masters L. R. Brownell, Francis King, Barton D. Jones, T. H. Shall, Henry Colestock, John T. Cox, W. J. Millard, William Sullivan, J. J. Dunn, Andrew M. Hunt and Isaac H. Roll, all Royal and Select Masters, heretofore assembled together under a warrant of dispensation from the Grand Puissant, John M. Barron, under date July 16th, 1855, they therefore pray for a Charter extending and confirming unto them the rights and privileges of a regularly constituted Council of Royal and Select Masters; and,

"WHEREAS, the aforesaid petitioners, having passed a proper term of probation and exhibited to this Grand Council satisfactory evidence that they have conducted themselves agreeably to ancient usage, the Constitution and By-Laws of this Grand Council and the general regulations for the government of Councils of Royal and Select Masters; now,

"THEREFORE, be it known that we, the Grand Council

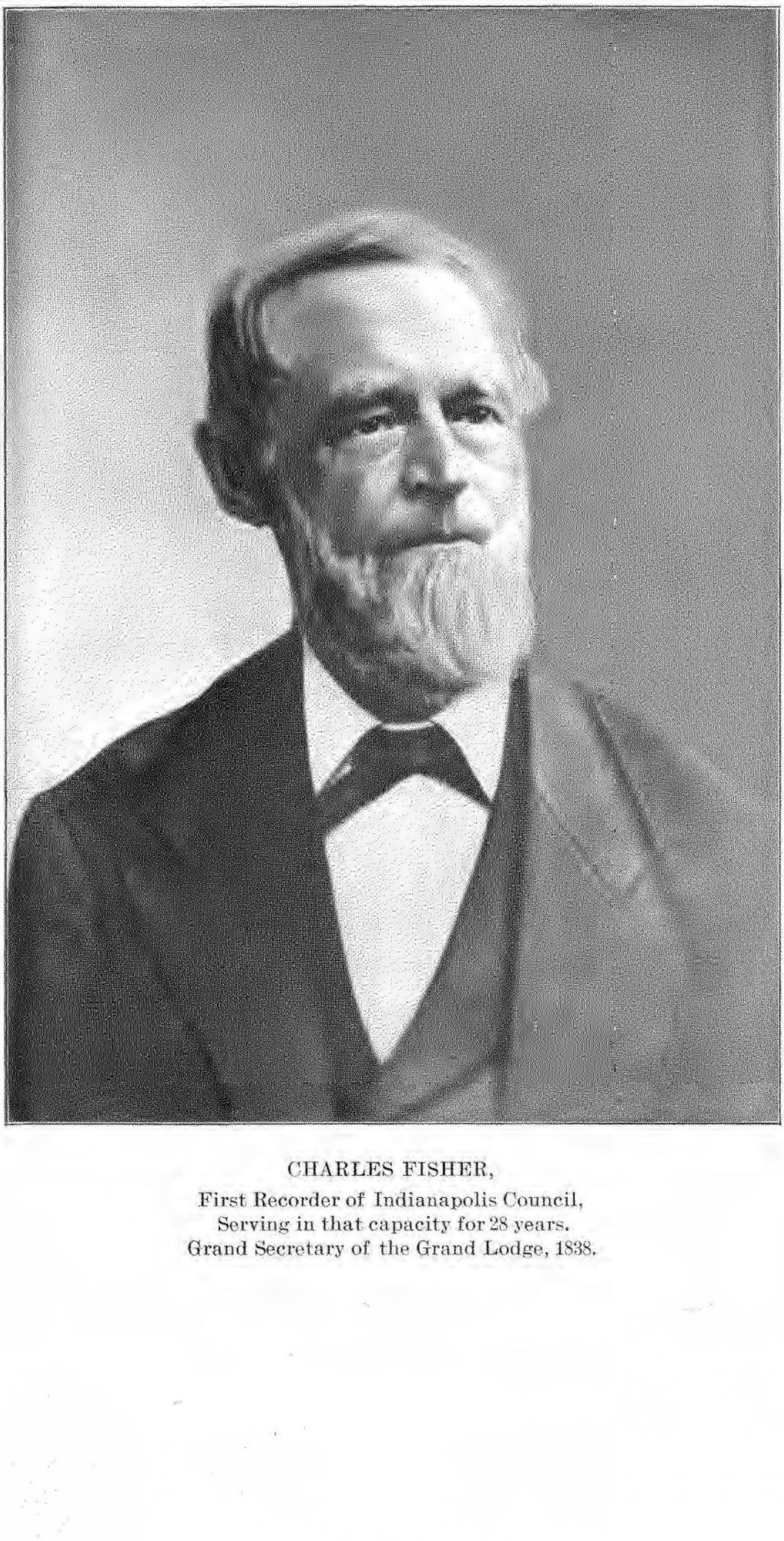

CHARLES FISHER,
First Recorder of Indianapolis Council,
Serving in that capacity for 28 years.
Grand Secretary of the Grand Lodge, 1838.

aforesaid, reposing special trust and confidence in the integrity, Masonic ability and well-known attachment of the aforesaid petitioners to the sublime principles of Masonry, and believing that the true interests of the institution will be promoted by granting the prayer of said petitioners, have constituted and appointed, and by these presents do constitute and appoint the said companions and their associates a regular and constitutional Council of Royal and Select Masters by the name, style and title of Indianapolis Council, No. 2, and we do hereby appoint Companion Andrew M. Hunt first Thrice Illustrious Grand Master, Companion Francis King first Deputy Illustrious Grand Master, and Companion L. R. Brownell first Principal Conductor of the Work, hereby granting unto them and their successors full power and authority to assemble together on all proper and lawful occasions as a legal Council within the city of Indianapolis, and to confer upon all good and worthy Royal Arch Masons who may apply for the same the several degrees of Royal and Select Masters; also to make choice annually of a Thrice Illustrious Grand Master, Deputy Illustrious Grand Master, Principal Conductor of the Work, and all other officers as are necessary for the due organization and proper government of a regular Council of Royal and Select Masters agreeable to ancient usage, to admit members, to make by-laws and ordinances for their own government and to do and transact all such matters and things as are proper and lawful to be done in such cases, and we do furthermore hereby declare the rank and precedence of

the said Council in the Grand Council and elsewhere to be from the 16th day of July, Y. D. 2855, and we do hereby require the aforesaid constituted Council to attend the Grand Council at their annual communications by their Thrice Illustrious Grand Master, Deputy Illustrious Grand Master and Principal Conductor of the Work, or by their proxies duly appointed. Also to keep a fair and regular record of all their proceedings and to lay them before the Grand Council when required to be presented in their annual returns, in the payment of such sums as may be appropriated for the support of the Grand Council; and, furthermore, we do hereby enjoin it upon the said Indianapolis Council to conform in all their doings to the Constitution and By-Laws of the Grand Council and the general regulations for the government of Councils of Royal and Select Masters, in failure whereof this Charter and the powers herein granted are to cease and be of no further validity.

"In testimony whereof, we, the Grand Puissant, Deputy Grand Puissant, Grand Thrice Illustrious and Grand Principal Conductor of the Work, by virtue of the high powers and authority in us vested, have hereunto set our hands and caused the Seal of the Grand Council to be affixed at Mansfield, Ohio, this eighteenth day of October, Y. D. 2855.

"J. M. BARRON, Grand Puissant.

"GEORGE KEIFER, Deputy Grand Puissant.

"G. STERMAN, Grand Thrice Illustrious.

"Y. M. PARKS, Grand Principal Conductor of Work.

"Attest: JOHN D. CALDWELL, Grand Recorder."

Hugh J. Drummond, who has long served Indianapolis Council as its Recorder, and to whom the author is under obligations for valuable assistance in preparing this sketch of Cryptic Masonry in Indianapolis, calls attention to the fact that Indianapolis Council is still operating under the old Charter granted by the Grand Council of the State of Ohio. In his communication to the author upon this subject he says:

"I find that Shelbyville Council, No. 3, and Indianapolis Council were instituted at the same time, and not until after the Grand Council of the State of Indiana was organized does 'Indianapolis Council, No. 2,' appear on record, and it may surprise some to know that Indianapolis Council, No. 2, has no Charter from the Grand Council of Indiana, but is still working under the old Ohio Charter."

The present officers of Indianapolis Council are:

CHARLES C. GILMORE, Illustrious Master.
GEORGE H. MUELLER, Deputy Illustrious Master.
JOHN J. BOOZ, Principal Conductor of Work.
CHARLES L. HUTCHINSON, Captain of the Guard.
MARTIN H. RICE, Treasurer.
HUGH J. DRUMMOND, Recorder.
JOHN B. VANTILBURGH, Sentinel.

Illustrious Masters of Indianapolis Council

From the Organization in 1855 to 1902.

Number of Consecutive Terms.	Name.	Time of Service.
2	Andrew M. Hunt	July 24, 1855, to Jan. 7, 1856
2	Francis King	Jan. 7, 1856, to Jan. 4, 1858
2	Moses Wolf	Jan. 4, 1858, to Jan. 2, 1860
1	Francis King	Jan. 2, 1860, to Jan. 7, 1861
7	John M. Bramwell	Jan. 7, 1861, to Dec. 2, 1867
2	John Ebert	Dec. 2, 1867, to Dec. 6, 1869
3	Roger Parry	Dec. 6, 1869, to Dec. 2, 1872
2	John Ebert	Dec. 2, 1872, to Dec. 4, 1874
1	Roger Parry	Dec. 4, 1874, to Dec. 2, 1875
3	John Ebert	Dec. 2, 1875, to Dec. 3, 1878
4	Chauncey Aldrich	Dec. 3, 1878, to Dec. 4, 1882
2	Herman Weinberger	Dec. 4, 1882, to Dec. 1, 1884
8	Roger Parry	Dec. 1, 1884, to Dec. 5, 1892
1	Wm. Schoppenhorst	Dec. 5, 1892, to Dec. 6, 1893
1	Herman Weinberger	Dec. 6, 1893, to Dec. 2, 1894
2	Ahira R. White	Dec. 2, 1894, to Dec. 5, 1896
1	Henry Rebesberger	Dec. 5, 1896, to Dec. 6, 1897
2	William R. Evans	Dec. 6, 1897, to Dec. 2, 1899
1	William E. English	Dec. 2, 1899, to Dec. 4, 1900
1	William R. Evans	Dec. 4, 1900, to Dec. 2, 1901
1	Charles C. Gilmore	Dec. 2, 1901, to ———, 1902

Recorders of Indianapolis Council

From the Organization in 1855 to 1902.

Number of Consecutive Terms.	Name.	Time of Service.
28	Charles Fisher	July 24, 1855, to Dec. 4, 1882
3	Chauncey Aldrich	Dec. 4, 1882, to Dec. 7, 1885
5	William Wiegel	Dec. 7, 1885, to Dec. 1, 1890
2	William W. Thicksten	Dec. 1, 1890, to Dec. 5, 1892
10	Hugh J. Drummond	Dec. 5, 1892, to ———, 1902

MEMBERS OF INDIANAPOLIS COUNCIL

JANUARY 1, 1902.

Adams, Henry C.
Austin, William W.
Bates, Charles A.
Bundy, John P.
Bernauer, Joseph
Browder, Wilbur F.
Bauer, Fred M.
Booz, John J.
Bowman, William W.
Carson, Louis O.
Cropper, James
Caven, John
Clark, Chauncey H.
Cochran, William M.
Chamness, Oscar L.
Christian, Thomas J.
Curtis, John J.
Clancy, Lester D.
DaShiel, Charles F.
Drummond, Hugh J.
Epps, Harry G.
Ebert, John
Evans, Ed. E.
Eastman, Joseph
Evans, William R.
Eastman, Thomas B.
English, William E.
Farley, Thomas
Fatout, Hervey B.
Feibleman, Bert L.
Fletcher, Samuel H.
Fauve, Armin E.
Gall, Albert
Gilmore, Charles C.
Goth, Herman A.
Gaylor, J. Oren
Holliday, Francis M.
Hornshu. Charles F.
Hall, Charles D.
Hedges, Edward W.
Hutchinson, Charles L.
Hollingsworth, Jacob M.
Humphreys, David
Huhn, Peter
Izor, Albert
Jones, Charles E.
Joseph, Gustave
Koss, William
Kinder, Thomas J.
Kinney, Horace E.
Koehne, Armin C.
Lemon, Daniel A.
Limbert, Charles H.
McDonald, William B.
Martin, John
Meyer, Charles F.
Miner, Willis R.
Messenger, William H.
Morgan, John S.
Magennis, James, Sr.
Magennis, James L.
Mueller, George H.
McKee, William J.
McDonald, Daniel M.
Oswald, Albert S.
Obwald, Samuel
Oddy, Tom
Pasquire, Eugene
Paver, John M.
Pritchard, Evan H.
Parry, Roger
Parrott, Horace
Phelps, Walter S.
Raffensperger, Henry C.

Rebesberger, Henry
Rice, Martin H.
Riley, John W.
Schoppenhorst, William
Schrader, Fred
Selvage, William J.
Smith, Jacob W.
Schroder, Henry
Smythe, William H.
Smythe, Elmer A.
Smythe, Donn V.
Sharp, Stephen
Staub, John W.
Stephens, Samuel
Stout, Horace A.
Traub, George F.
Taggart, Thomas
Thicksten, William W.
VanTilburgh, John B.
White, Ahira R.
Weinberger, Herman
Webb, Charles P.
Witty, James H.
Wolf, Louis

Total membership—97.

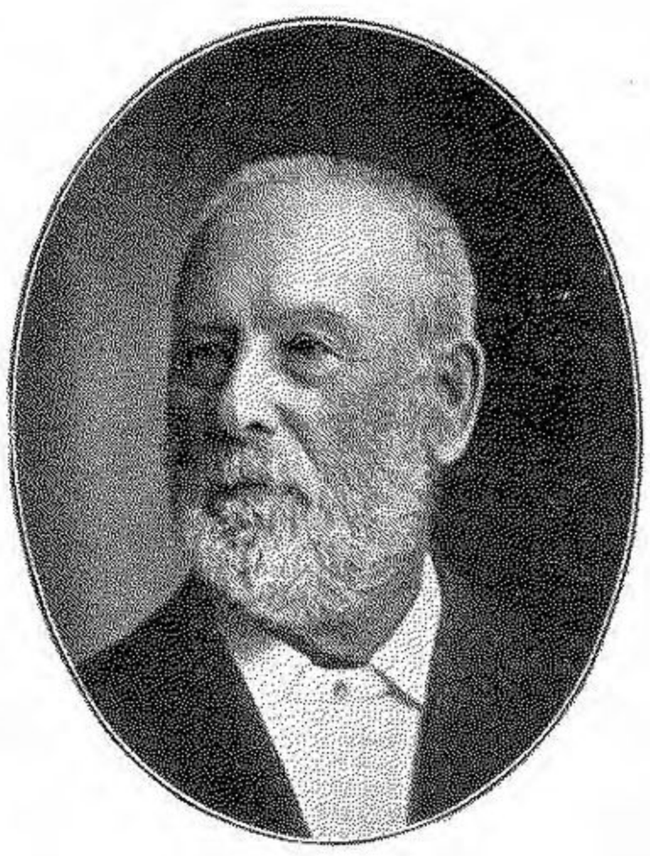

ROGER PARRY.

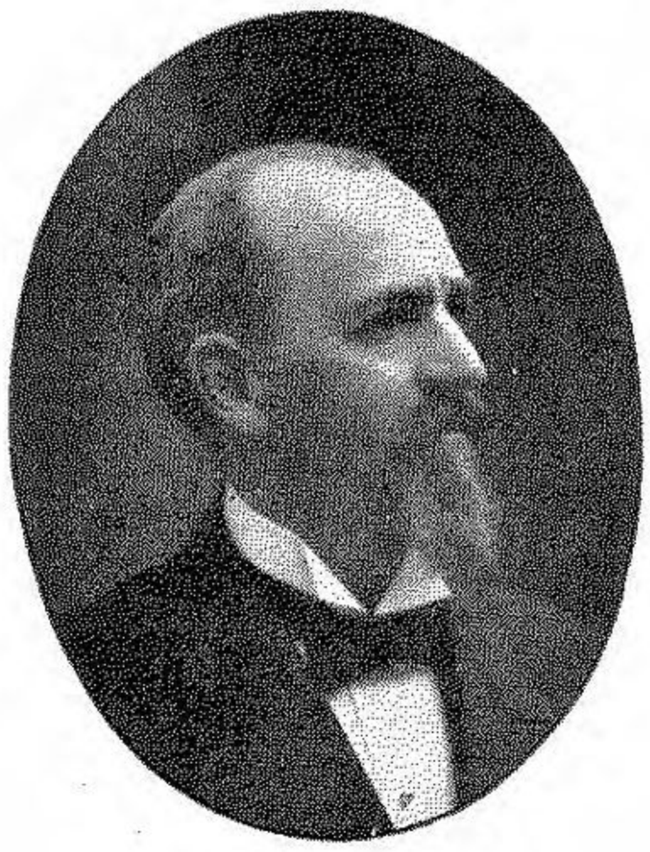

HENRY C. ADAMS.



ALBERT GALL.



MARTIN H. RICE.



AUSTIN H. BROWN.

EARLIEST EMINENT COMMANDERS OF RAPER COMMANDERY.

Who are still members of the Commandery.

RAPER COMMANDERY, NO. 1,

KNIGHTS TEMPLAR.

The first step taken toward the establishment of chivalric Masonry in Indiana by the formation of Raper Commandery, No. 1, Knights Templar, of Indianapolis was in May, 1847, when the Rev. William H. Raper, of Dayton, Ohio, a minister of the Methodist Church, Presiding Elder of his district and Grand Commander of Reed Encampment, No. 6, Knights Templar, of Dayton, visited the Capital City of Indiana, accompanied by Samuel Reed, of Cincinnati, who was at that time Grand Lecturer of the Masonic bodies of the State of Ohio. Reed Encampment, of which Sir Raper was the then honored presiding officer, had received its dispensation a little over a year previously, on January 3d, 1846 (chartered October 22d, 1846), and had already acquired an established reputation throughout the West for the excellent manner in which its officers conferred the Orders of Masonic Knighthood. These two honored Sir Knights timed their missionary visit to Indianapolis so as to be present at the annual meetings of the Grand Lodge and Grand Chapter of Indiana, in order that they might take

advantage of the assembling together of the leading Masons of the State to impress upon them the great benefits to be realized by the introduction of the Order of Knights Templar into Indiana. They discussed the subject with Masons from every part of the State and the venerable Sir John R. Nickum, still an honored member of Raper Commandery, who was then a resident of Dayton, but was at that time in Indianapolis on business, vividly recalls a personal and Masonic conversation which he had with Sir Raper, whom he had not personally known before, but who was a customer of a bakery which he operated in Dayton, who, on being first introduced, received him with a warm brotherly grasp of the hand and the apt, appropriate and witty Scriptural greeting: "I have eaten of your bread, and yet I knew you not."

That the mission of Sir Knights Raper and Reed was successful and the effect which they left behind them was lasting is evidenced by the fact that the following spring saw the first steps taken to the permanent establishment of the Order of Masonic Knighthood within the State.

The records of "Raper Encampment, No. 1," open with the following statement as to its birth and origin:

"In the spring of the year 1848 certain Knights Templars resident in Indiana, that is to say:

"Sir Abel C. Pepper, Sir James H. Pepper and Sir James Stirratt, of Rising Sun;

"Sir Isaac Bartlett and Sir Frederick Fitch, of Logansport;



WILLIAM S. RICH.



CHARLES L. HUTCHINSON.



HENRY T. CONDE.

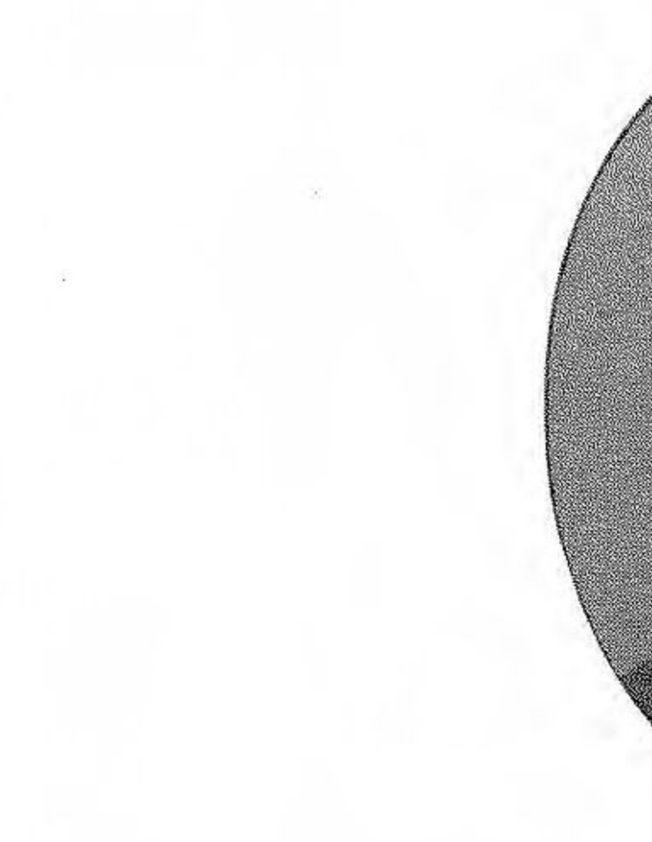

WILLIAM SCHOPPENHORST.

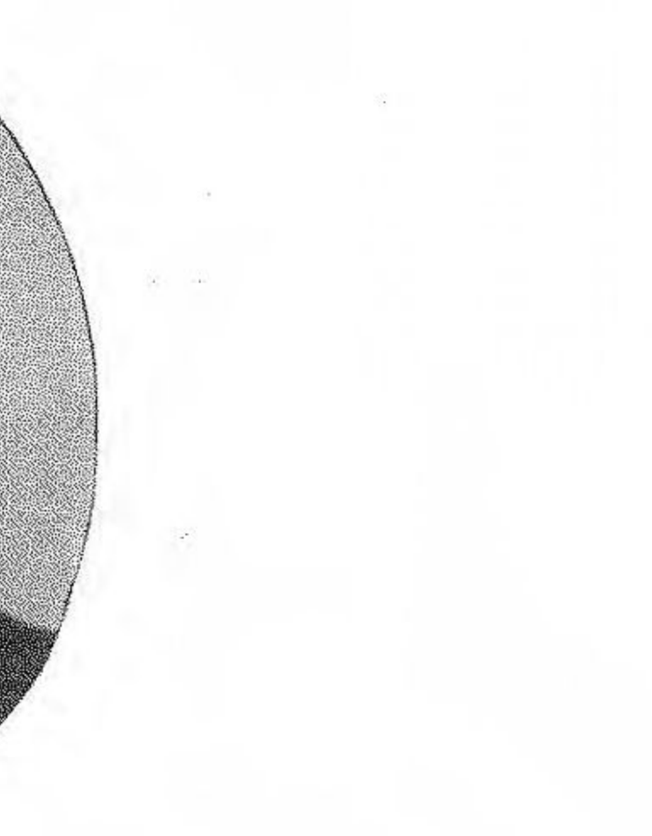

GEORGE A. GAY.

LATEST EMINENT COMMANDERS OF RAPER COMMANDERY.

1897 to 1902.

"Sir Richard Sopris and Sir James W. Weaver, of Aurora;

"Sir Benjamin F. Kavanaugh and Sir Francis King, of Indianapolis, and

"Sir Caleb Schmidlapp, of Madison,

being impressed with the great truths, that it hath pleased Almighty God in the creation of man to endow him with intelligence, moral and social powers, thereby fitting him for the cultivation in an eminent degree of 'peace on earth and good will to man;' and that the moral and religious teachings of the Order of Christian Knighthood, being derived from the sublime teachings of the Holy Scriptures, all breathe a spirit of brotherly love; enjoining upon the members the relief of the distressed and defenseless, the virtues of Faith, Hope and Charity, combined with Justice, Fortitude and Mercy;

"And believing that the time had fully come for the establishment of an Encampment of Knights Templars in Indiana, thereby to diffuse more widely the heavenly precepts of our holy religion, which are so forcibly inculcated in the rituals of Christian Knighthood, the above named Knights Templars jointly petitioned Sir William B. Hubbard, the M. E. Grand Master of the General Grand Encampment of Knights Templars for the United States, resident in Columbus, in the State of Ohio, praying for letters of dispensation, authorizing them to open an Encampment of Knights Templars, and the appendant orders in the above named city.

"And afterward, on the 17th day of May, in the year 1848, at a convention of the following Knights Templars, at the residence of Governor Whitcomb; that is to say, Sir Abel C. Pepper, Sir James H. Pepper, Sir James Stirratt, Sir Caleb Schmidlapp, Sir Isaac Bartlett, Sir Francis King, Sir Benjamin F. Kavanaugh, Sir Henry C. Lawrence, of Lafayette; Sir Seth Beers, of Madison; Sir William Hacker, of Shelbyville; Sir William H. Raper, Grand Commander of Reed Encampment, of Dayton, Ohio, and Sir Samuel Reed, Grand Lecturer of the Grand Encampment of Ohio; Sir Abel C. Pepper was called to the chair, and Sir James Stirratt was appointed Secretary.

"And thereupon Sir Abel Pepper reported to the convention that in the discharge of the duties heretofore assigned to him he had, by correspondence with M. E. Grand Commander William H. Raper, and with his prompt and timely assistance, and the recommendation, at his instance, of Reed Encampment, No. 6, in Ohio, procured from the M. E. General Grand Master of the General Grand Encampment of Knights Templars for the United States a dispensation."

The dispensation, dated May 14th, 1848, was issued by William B. Hubbard, Grand Commander of the General Grand Encampment of Knights Templar for the United States, to Sir Knights Abel C. Pepper, Isaac Bartlett, Frederick Fitch, James W. Weaver, James Stirratt, Richard Sopris, James H. Pepper, Caleb

Schmidlapp, Francis King and Benjamin F. Kavanaugh, authorizing them to open and hold an Encampment of Knights Templar and Councils of the appendant Orders at Indianapolis, Indiana, to be called and distinguished by the name of "Raper Commandery, Number 1," and appointing as officers Abel C. Pepper, Grand Commander; Isaac Bartlett, Generalissimo, and Frederick Fitch, Captain General, to serve as such until the second Tuesday in September, 1850. The record continues:

"Be it further remembered that the name of said Encampment, as set forth in the dispensation, was proposed and unanimously agreed to by the Sir Knights thereof who were in attendance, in honor of the Rev. Sir Knight William H. Raper, most eminent Grand Commander of Reed Encampment, No. 6, in the State of Ohio, as a testimonial of their affection for his person and esteem for his character." The record of the convention then closes with the statement that "Sir Abel C. Pepper also reported that the services of Sir William H. Raper, of Dayton, and Sir Samuel Reed, of Cincinnati, Ohio, had been procured to assist in the organization of this Encampment, and both were present. The convention then adjourned *sine die*." Immediately thereafter, on Wednesday, May 17th, 1848, at 7:30 o'clock, at the residence of Governor James Whitcomb, then Governor of Indiana, the first meeting of Raper Commandery was held, with the following Sir Knights acting as officers: Sir William H. Raper, Grand Commander; Benjamin F. Kavanaugh, Generalissimo; Abel C. Pepper, Captain

General; Samuel Reed, Senior Warden; James H. Pepper, Junior Warden; Isaac Bartlett, Treasurer; James Stirratt, Recorder; Caleb Schmidlapp, Standard Bearer; Henry C. Lawrence, Sword Bearer; William Hacker, Warder, and Francis King, Sentinel. Sir William H. Raper presented his proxy to act for the General Grand Commander in the institution of the Commandery. By-laws were then presented and adopted, which defined the duties of the officers very much as do those of the present time. The Recorder and Sentinel were relieved from the payment of all dues, and the petitions for membership were required to lay over one month; provided, however, that petitions could be received and acted upon at called meetings by unanimous consent of those present. It was also provided that no person should receive the Orders of Red Cross and Knight Templar on the same day, "except in cases of emergency which admit of no delay," which were to be determined by unanimous consent of all members present. The total fees for the degrees were fixed at twenty dollars, eight dollars for the degree of the Order of Red Cross and twelve dollars for the Orders of Knight Templar and Knight of Malta. The fee for affiliation was fixed at one dollar and the annual dues at one dollar. The by-laws could be amended by two-thirds of the members present or by a majority of all actual members, notices of proposed amendments having been given one month in advance. These by-laws were signed by all the charter members heretofore mentioned, except Richard Sopris, who seems never to

have acquired actual membership. Of these nine signers of the Charter, Frederick Fitch died in April, 1850; Francis King, Grand Secretary of the Grand Lodge, and for several years Recorder of the Commandery, died April 21st, 1865; Abel C. Pepper, James H. Pepper and James Stirratt dimitted May 24th, 1849, having been granted the recommendation of Raper Commandery for a dispensation for the institution of a Commandery at Rising Sun, Indiana; Caleb Schmidlapp dimitted January 23d, 1850; James W. Weaver dimitted May 25th, 1850, and his dues were remitted, as he had not enjoyed the privileges of the Commandery; Benjamin F. Kavanaugh, who was at the time presiding officer of the Commandery, dimitted January 25th, 1851, on account of his removal to St. Louis, Missouri, and Isaac Bartlett, who was Grand Master of the Grand Lodge in 1845, dimitted March 24th, 1852, being one of the petitioners for the institution of a Commandery at Lafayette.

There are many residents of Indianapolis who, with the author, can in later years recall the residence occupied by Governor Whitcomb, where the first meeting of the Commandery was held. It was the official residence of the Governor and the property of the State, and was situated near the northwest corner of Illinois and Market streets. It was a two-story building, with large double parlors, and a broad side hall, and was well adapted for the temporary purposes of the Encampment. It was last used as the executive residence during part of the term of Governor Oliver P. Morton.

At this first meeting petitions of James Whitcomb, David G. Rabb, Alexander C. Downey, Charles I. Hand and Thomas H. Gilmore were presented. The Encampment then adjourned until the next morning at 7:30 o'clock, and, promptly meeting at that unusual hour, the petitions of the Companions named were acted upon favorably, and they were created Knights of the Red Cross after the passage of the following resolution:

"WHEREAS, several petitions have been presented and many more are hourly expected from Companions residing at a distance who are here in attendance at the annual communication of the Grand Lodge and the Grand Chapter of Indiana who are all well and favorably known to the members of this Encampment; and,

"WHEREAS, Sir William H. Raper, Grand Commander of Reed Commandery, Dayton, Ohio, and Sir Samuel Reed, Grand Lecturer of the Grand Encampment of Ohio, are in attendance for the purpose of assisting in the organization of this Encampment and of imparting instructions;

"*Resolved,* That we deem this such a case of emergency as will admit of no delay, and that the several committees have leave to report instanter."

Of the Companions who received the Red Cross on this occasion, whose names are thus recorded, Alexander C. Downey was the last to survive, having died at his home in Rising Sun, Indiana, on March 28th, 1898, full of honors both Masonic and official. He was long Judge

of the Supreme Court of Indiana, and was Grand Master of the Grand Lodge for six terms, his last service being during the year 1860.

May 19th the Encampment met again pursuant to adjournment at 7:30 A. M., and Austin W. Morris, James S. Brown, John Greer, Livingston Dunlap, Abram W. Harrison and William Quarles were elected and at once created Knights of the Red Cross. May 20th a meeting was held at the same early hour, when the following additional Knights of the Red Cross were elected and created: John Evans, Abram Fay, Ebenezer Brown, William Sheets, Cunningham S. Ramsey, John H. Sanders and William Sullivan. In the evening of May 20th the Encampment resumed its labors, and the Orders of Knight Templar and Knight Malta were conferred upon Governor James Whitcomb, who was the first person to ever receive that distinction in Raper Commandery. The Encampment then adjourned until Monday morning, May 22d, at 7:30 o'clock. Meetings were held at 7:30 A. M., May 22d, 23d, 24th, 25th, 26th and 29th, when the Orders of Knighthood were conferred upon the several Companions previously named and others who were present in attendance upon the meeting of the Grand Lodge, giving the Encampment altogether a total of thirty-one members.

Grand Commander Abel C. Pepper's "residence being at too inconvenient a distance for frequent attendance," according to the record, "he, on May 28th, made the fol-

lowing appointments, filed in writing, until his further order in the premises:"

BENJAMIN F. KAVANAUGH, Grand Commander *pro tem.*
WILLIAM SHEETS, Generalissimo.
JOHN H. SANDERS, Captain General.
JAMES S. BROWN, Prelate.
JOHN GREER, Senior Warden.
CUNNINGHAM S. RAMSEY, Junior Warden.
LIVINGSTON DUNLAP, Treasurer.
JAMES WHITCOMB, Recorder.
WILLIAM SULLIVAN, Standard Bearer.
AUSTIN W. MORRIS, Sword Bearer.
THOMAS DONNELLAN, Warder.
ISAAC H. ROLL, First Guard.
JOHN EVANS, Second Guard.
ABRAM W. HARRISON, Third Guard.
CHARLES I. HAND, Sentinel.

The first stated meeting of the Commandery was held on June 7th, at which the foregoing appointments were officially announced.

At this meeting votes of thanks were passed in recognition of the services rendered by Sir William H. Raper and Sir Samuel Reed, in the installation of the Commandery, and the sum of forty dollars heretofore paid by the Recorder to Sir Raper was approved and an additional ten dollars was voted to him. The sum of sixty dollars was voted to Sir Samuel Reed.

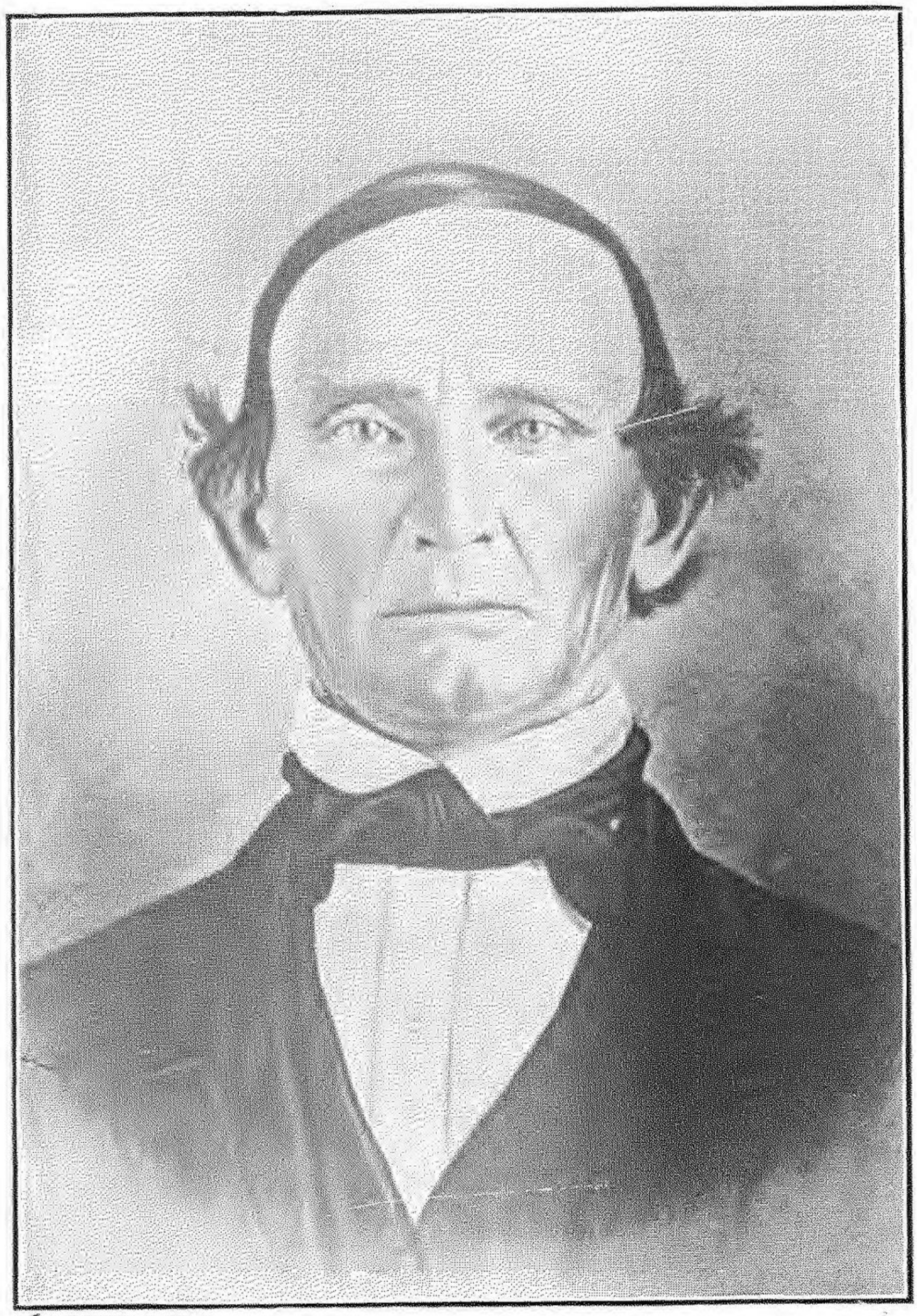

HON. ABEL C. PEPPER,
First Eminent Commander of Raper Commandery.
Grand Master of the Grand Lodge, 1829.
Grand High Priest of the Grand Chapter, 1847-1851.

The new Encampment was now fully established and active in work, and the next step was to secure a permanent home for it, and upon August 1st, 1848, it held its first meeting in its new Asylum in the Norwood block, which was situated upon the northeast corner of Washington and Illinois streets, the site now occupied by the Claypool block. At this meeting Sir Samuel Reed was again present and "was allowed thirty-five dollars for his time, expenses, services and construction in and to his present visit to this Encampment." He was allowed twenty-six dollars for "a black silk robe and a white robe and black silk sash," furnished presumably for the Prelate. Sir Reed spent some days giving instructions to the Encampment and assisting in the work, acting as Grand Commander at several meetings in which the Orders were conferred upon a number of Companions, bringing the membership up to forty-three before his departure. Included in these were H. F. Wert, Hervey Bates, Sr., James L. Hogin, Past Grand Master of Indiana, and afterward Grand Master of Iowa; Hon. James Morrison, Hon. Michael G. Bright, General Laz Noble and Judge William W. Wick, at that time member of Congress from the Indianapolis district.

October 24th the fee for the Orders was raised to twenty-five dollars, and on the afternoon of October 25th the Encampment participated in the ceremony of laying the corner-stone of Masonic Grand Lodge Hall, on which occasion nine banners, for which ninety dollars had been expended, were first used.

Governor Whitcomb, having been elected United States Senator December 27th, 1848, resigned his office as Governor of Indiana, and at the meeting of January 1st, 1849, resigned his office as Recorder of Raper Encampment, and Francis King was appointed to succeed him. At this meeting the sum of five hundred dollars was ordered invested in stock of the new Masonic Grand Lodge Hall, and the following peculiarly worded political resolution was very properly and promptly laid upon the table:

"*Resolved*, That it is incompatible with and a violation of the knightly and Christian courtesy and duty that the members of the magnanimous Orders of Knighthood with which we have been invested owe to each other for a Sir Knight to become the competitor of a Sir Knight in an election for an important State office, admitting the essential circumstances to be equal, except (?) that the Sir Knight opposed is the incumbent of the office, and that to the knowledge of the competitor the duties of the office had been well discharged and to the satisfaction of the public."

The Encampment began the year 1849 with the names of forty-seven Sir Knights upon the roll of membership.

May 24th, 1849, Abel C. Pepper having dimitted, Benjamin F. Kavanaugh was elected Grand Commander, and on May 26th a resolution was adopted indorsing the petition of Sir Knights for a dispensation for an Encampment to be located at Rising Sun, the home of Sir Knight

Pepper, which Encampment, however, does not appear to have ever been instituted.

May 31st, 1849, "the Encampment met for the purpose of uniting with the Grand Lodge in procession, formed in proper order, with banners, etc., and proceeded to the street, where they were received by the Grand Lodge, and thence through several streets to the Second Presbyterian Church, whence, after the oration and other ceremonies, they returned to the Asylum," where it was "resolved that we, as the Sir Knights of Raper Encampment, hold in high esteem the distinguished services of our Most Worshipful Grand Master, Elizur Deming, and deem it but a just tribute to his high Masonic and moral worth to tender him the Order of Knighthood."

A Charter was issued to "Raper Encampment, No. 1," by the General Grand Encampment October 16th, 1850, and the Encampment was duly constituted, and the first corps of officers under the Charter was installed on November 7th by Abel C. Pepper, as proxy for the General Grand Master. The principal officers were as follows: Benjamin F. Kavanaugh, Grand Commander; William Sheets, Generalissimo; James S. Brown, Captain General, and Francis King, Recorder. These officers served until January, when their successors were elected, and were publicly installed in Masonic Hall, January 25th, 1851. Previously, on January 18th, the petition of Sirs J. E. Houser, William F. Pigeon, Homer T. Inman and seven others for a dispensation to establish an Encampment at

Greensburg, Indiana, with the three named as officers, was favorably recommended.

May 27th, 1851, the Encampment formed in procession at 1:30 P. M., and united with the Grand Lodge in a procession through a part of Washington street to the new Masonic Grand Lodge Hall, and there attended the ceremony of dedicating the same. The Encampment first occupied apartments in Masonic Hall in June, 1851.

June 25th, 1851, a petition for a dispensation to establish an Encampment in Fort Wayne, Indiana, was presented, but for some reason it was laid upon the table. March 24th, 1852, a similar petition from Henry C. Lawrence, who was afterward Grand Master of the Grand Lodge and the first Grand Commander of the Grand Commandery of Indiana, Past Grand Master Elizur Deming, Abram Fry and nine others, asking for a dispensation to establish an Encampment at Lafayette, was indorsed and approved, with Sirs Lawrence, Deming and Fry recommended for the principal officers.

December 29th, 1852, Alexander Franko, a well-known Hebrew and popular citizen of Indianapolis, was duly elected and constituted a Knight of the Red Cross and faithfully so remained for the rest of his life. Past Grand Commander Henry C. Adams, in an able and interesting address delivered a few years ago before his fellow Sir Knights of Raper Commandery, referring to this occasion, said: "We have every reason to believe that Raper Commandery stands alone and singular in this distinction of having a Knight of the Red Cross a firm adherent to the Jewish faith."

Fort Wayne petitioners seem to have had a difficult time in obtaining permission to form a Commandery. Their petition heretofore spoken of was taken from the table January 28th, 1852, and was refused. May 26th, 1852, the matter was again taken up, and it was resolved that when the blanks for officers were filled and a recommendation obtained from Reed Encampment, No. 6, at Dayton, Ohio, "this Encampment would recommend the petition." October 28th, 1852, the petition of Fort Wayne was again presented, with the recommendation of Reed Encampment, No. 6, and Northwest Encampment, No. 13, at Unity, Ohio, and on motion it was "resolved that with the kindliest feeling toward Sir Knight James Collins, but on account of the defective recommendation of Reed Encampment, No. 6, this Encampment declines to recommend said petition while Sir Collins' name is introduced as Grand Commander." However, Fort Wayne was eventually successful, for in 1854 it was one of the four Commanderies that met at Lafayette and formed the Grand Encampment of Indiana.

November 11th, 1853, Dr. Alois D. Gall, a popular and well-known member of Raper Encampment, who had been appointed United States Consul to Antwerp, Belgium, and was about to depart for his post of duty, presented the Encampment with a beautiful and highly appreciated jewel. The Encampment in return presented Sir Gall with a pocket Bible and a handsomely ornamented walking cane, at a special meeting called one week later. Edmund F. Gall, son of Doctor Gall, was, until

his death a few years ago, one of Raper Commandery's most active and beloved members, and another son, Hon. Albert Gall, ex-Treasurer of State and present Treasurer of the Commandery, was honored by the Commandery by being chosen its Eminent Commander in 1881, and is now, as he has always been, one of the foremost members in all that affects its well-being, progress and advancement.

September 10th, 1853, Raper Encampment requested the General Grand Encampment to take steps looking to the organization of a Grand Encampment for Indiana on the fourth Monday of May following, and again, on March 29th, 1854, further action to that end was taken. Pursuant to this action and that of the other Indiana Commanderies, on May 16th, 1854, a convention to organize the Grand Encampment was held in Grand Lodge Hall at Indianapolis, and the organization under the warrant of the General Grand Encampment having been perfected at this meeting, the first regular session of the Grand Encampment of Indiana was thereafter duly convened at Lafayette on Wednesday, December 27th, 1854, with Henry C. Lawrence, of Lafayette Commandery, as Grand Commander, and Francis King, of Raper Commandery, as Grand Recorder. The Commanderies there represented and which formed the new Grand Body were Raper, No. 1; Greensburg, No. 2; Lafayette, No. 3; Fort Wayne, No. 4, and New Albany, U. D., which soon after was chartered as No. 5.

In April, 1857, Raper Commandery increased the fee for the Orders to thirty-seven dollars and fifty cents and

the affiliation fee to one dollar and fifty cents, and in November an assessment of two dollars and fifty cents per capita was made for the purpose of furnishing a banquet during the meeting of the Grand Encampment of that year.

The word "Encampment," which had always been used previously, gave place to that of "Commandery" in the Raper records of March 6th, 1860, and "Raper Commandery" was regularly used thereafter.

The previous formation of new Encampments or Commanderies by permission of Raper, and the continued formation of them after the institution of the Grand Encampment, very much lessened the membership of No. 1, and the annual report of 1860 shows a roster of but forty-seven names. During 1861 the civil war, commencing in April, engrossed the attention of men and Masons to the exclusion of everything else. There were but four meetings held during the year, the regular meetings of January, February and March and the annual meeting in December. But one applicant was knighted during the entire year, and a loss of three in the interim dropped the membership down to a total of forty-five. At the meeting in January a committee was appointed to confer with similar committees from other Masonic bodies of the city of Indianapolis relative to celebrating the next festival of St. John the Baptist, but nothing further seems to have been done in the matter.

Although Raper Commandery had jurisdiction over about one-third of the State at this time, including both

Terre Haute and Evansville, its membership did not exceed fifty until 1864. At that time it received something of an impetus, and fourteen were knighted during the year, making the membership sixty-four at the beginning of 1865. The financial condition during these years was not apparently very prosperous, as the amount in the treasury was usually less than one hundred dollars and the stock previously subscribed to the Masonic Hall building had been gradually used up in paying rent for the rooms occupied as an Asylum.

April 26th, 1865, the fee for the orders was made forty dollars, which was a decrease of ten dollars, the fee at some time previous evidently having been increased to fifty dollars, but the action does not appear anywhere of record.

Consent was given January 3d, 1866, for the organization of a Commandery at Terre Haute, and August 29th for one at Greencastle. The Commandery participated in a Masonic picnic June 24th, 1868.

September 9th, 1869, two venerable and revered Sir Knights, Hon. James Morrison and Past Grand Master and Past Grand Commander William Hacker, were elected honorary members, and a complimentary banquet was tendered to William Glenn, founder of the "New York store," of Indianapolis, on the eve of his departure for permanent residence in Europe. His successor in the management of the New York store, George A. Gay, is now the honored Eminent Commander of Raper Commandery.

The Commandery gave banquets to the Grand Commandery at the annual conclaves in 1869 and 1870.

In November, 1869, the sum of fifty dollars was appropriated for the relief of a Sir Knight who was seriously ill, and twenty-eight Sir Knights also contributed one hundred and three dollars for the same object, and on January 26th, 1870, all the money in the treasury, forty-six dollars and fifty-five cents, was appropriated for the relief of the same Sir Knight.

A Masonic Festival was held by the Commandery for the benefit of its treasury June 7th, 1870, the net proceeds of which were one hundred and seventy-three dollars and forty-one cents.

July 1st, 1870, the dues were increased to three dollars per annum.

June 24th, 1871, a pilgrimage was made to Crawfordsville, Indiana, to join in the celebration of St. John Baptist's day by Montgomery Lodge of that city.

The first Triennial Conclave of the Grand Encampment of the United States, in which the Commandery participated, was that at Baltimore, Maryland, in September, 1871.

In April, 1872, Hanselman Commandery, of Cincinnati, attended the conclave of the Grand Commandery of Indiana, as the guests of Raper Commandery, and a banquet was given in honor of the visitors.

The Commandery participated in the laying of the corner-stone of the Bartholomew county court-house, at Columbus, Indiana, June 11th, 1872, and in December

following the membership reached the one hundred mark for the first time. The years of 1872 and 1873 were especially prosperous years in the history of the Commandery.

The annual celebrations of St. John the Baptist's day by the Masonic bodies of Louisville, Kentucky, the proceeds being for the benefit of the Masonic Widows' and Orphans' Home of Kentucky, were participated in by Raper Commandery in 1873 and 1881.

In April, 1874, in connection with Richmond, Fort Wayne and Muncie Commanderies, Raper Commandery acted as an escort to the Grand Commandery of Indiana and gave an exhibition drill at the State Fair Grounds in Indianapolis.

The twenty-sixth anniversary of Raper Commandery was celebrated May 14th, 1874, by a public parade and banquet.

On April 22d, 1874, it was by resolution of the Commandery declared an offense for any Sir Knight in uniform to enter a saloon.

The fee for the Orders was increased to fifty dollars May 27th, 1874, and on invitation of Western Star Lodge, No. 26, of Danville, Indiana, the Commandery made a pilgrimage to that place on St. John the Baptist's day.

July 22d, 1874, permission was given for the organization of a Commandery at Crawfordsville, Indiana.

Eminent Commander Nicholas R. Ruckle was present-

ed with a sword and belt by his brother Sir Knights January 8th, 1875. The membership at that time had increased to one hundred and forty-five Sir Knights.

During the rebuilding of Masonic Temple, in 1875, the Commandery temporarily held its meetings in the Aetna building on Pennsylvania street.

On May 14th, 1875, a pilgrimage was made to Terre Haute to participate in the eighth anniversary of the Commandery located there.

In June, 1875, Sir Knight Nicholas R. Ruckle, having been elected Grand Commander of Indiana, resigned as Eminent Commander of Raper Commandery, and it was resolved "that while reluctantly surrendering our late 'Eminent' to a 'Right Eminent' position, we do hereby certify our belief that Right Eminent Sir Knight Ruckle will 'bear his blushing honors thick upon him' in the Grand Body even as he has for years past wrought a good work in the pent-up Utica of Raper Commandery.

"That we do hereby certify that while under the command of our beloved Frater the progress of Raper Commandery, in work, in tactics and in drill, has ever been onward and upward, and that his study, skill and assiduity have brought this Commandery to the point of excellence it has now attained.

"That the example and emulation of our retiring Commander are worthy of all imitation, and that we will honestly endeavor to take no step in retreat.

"That we rejoice in the promise made by our Right Eminent Grand Commander that he will continue to feel

and exercise a deep and abiding love and care for Raper Commandery and assist and immediately direct its officers and Knights in the discharge of their labors and duties.

"That the above mentioned promise has softened the pang of parting and we rejoice that instead of exclaiming, 'Hail and farewell,' our shout may be for a long future 'Farewell and hail.'"

Grand Commander Ruckle was then requested by the Commandery to continue to act as its drill master, to which he graciously assented.

Liberal personal contributions were made by Sir Knights toward the furnishing of the apartments of the Commandery in the new Masonic Temple, aggregating about one thousand dollars.

July 1st, 1876, the dues were increased to five dollars per annum, and were increased to ten per annum January 1st, 1878, at which figure they remained for one year, there being a pressing need for the advance, after which they were reduced to six dollars, at which amount they still remain.

After twenty-two years of continuous service, Charles Fisher relinquished his duties as Recorder of the Commandery and was succeeded by William C. Anderson in January, 1878, and on the twenty-second anniversary of his birth, February 26th, the Commandery in a body paid their respects to him at his home.

The thirtieth anniversary of the Commandery was celebrated May 14th, 1878, by an exhibition drill in Univer-

sity Square, in the afternoon, and a social for the Sir Knights and their ladies in the evening.

Liberal personal contributions by the members were made for the relief of yellow fever sufferers in Mississippi and Tennessee in the fall of 1878.

Some forty Sir Knights of the Commandery visited their Masonic brethren of New Castle, Indiana, June 24th, 1879.

Muncie Commandery was a guest of honor of Raper Commandery on the occasion of its thirty-third anniversary, May 13th, 1881.

At the request of the Indianapolis City Council, the Commandery gave an exhibition drill in Garfield Park October 25th, 1881, and the Commandery made a pilgrimage to Cleveland, Ohio, later in the same month.

July 11th, 1882, Morris R. Eddy presented the Commandery with a lithograph picture of Sir Knight William H. Raper, and in the accompanying communication stated that it was "presented by Mr. Raper to the father of the writer while they were residing upon terms of great intimacy together in Cincinnati, somewhere about the year 1856. May I add, personally, that the impressions formed by me of 'Brother' Raper, as he was usually called in our Methodist home, remain firmly established in my memory, and Raper Commandery could not be better named than after him, who in his dealings with his fellow-men was ever honest and upright, and who in social qualities had the rare faculty of bringing sunshine with him wherever he might go, and who, wherever he

might be, was not ashamed to acknowledge and affirm his faith in that divine Christianity that guided him through so many years of his life."

In 1882 St. Bernard Commandery, of Chicago, Illinois, challenged Raper Commandery for the possession of the prize banner won in 1880, and in a contest at the Exposition Grounds at Indianapolis, September 5th, 1882, was awarded it. A return challenge from Raper was promptly accepted by St. Bernard, the drill taking place in Chicago October 9th, with the same result.

A pilgrimage was made by Raper Commandery to Muncie, Indiana, September 25th, 1882, to witness the conferring of the Red Cross degree upon thirty-eight candidates.

The highest number of members ever enrolled by Raper Commandery was in December, 1882, when the membership reached a total of one hundred and ninety-nine. An exhibition drill at home was given by the Commandery Drill Corps on August 3d, 1883.

In February, 1884, a donation of one hundred dollars was made for the relief of sufferers from the floods of the Ohio river.

Easter services, conducted by Sir Knight, Bishop David B. Knickerbacker, in St. Paul's Church, Indianapolis, were attended by forty-nine Sir Knights, April 13th, 1884.

On St. John's day, 1884, Raper Commandery was the guest of DeMolay Commandery, of Louisville, and participated in the usual celebration for the benefit of the



REV. WILLIAM H. RAPER,
Past Eminent Commander of Reed Commandery, Dayton, Ohio,
In whose honor Raper Commandery is named.

Kentucky Masonic Widows' and Orphans' Home at Louisville.

In 1884 Raper Commandery presented to Anderson Commandery, U. D., of Anderson, Indiana, a Libation set, and in the resolution of thanks adopted by Anderson Commandery it was declared that Raper's "well-earned fame hath spread both far and wide for deeds of charity and pure beneficence."

Upon invitation of Muncie Commandery, Raper Commandery participated in the ceremony of laying the corner-stone of the Delaware county court-house at Muncie, Indiana, July 23d, 1885.

Easter services were again attended at St. Paul's Church April 25th, 1886, on the invitation of the Rector, Sir Knight Joseph S. Jenckes.

Previous to the election of Nicholas R. Ruckle to the office of Eminent Commander, Raper Commandery had not given much attention to perfection in drill, but following the elevation to Commander of this most excellent drill master great proficiency was soon attained, and Raper Commandery, entering the drill contest at the Triennial Conclave of the Grand Encampment at Cleveland, Ohio, in 1877, was awarded a beautiful and valuable Libation service as the second prize for excellence in drill. At the Triennial Conclave in Chicago, in 1880, Raper Commandery was again a contestant, and this time carried off the first prize, which was a magnificent jeweled Commandery sword and a Banner, which, under the rules, was to be defended against all challengers. Return-

ing home triumphantly, immediate steps were taken by Knights and citizens to show appreciation of the victory and to retain the trophy. Weekly drills were agreed upon, and a special fund of one thousand dollars was raised by the Commandery members to defray the expenses incident to the contest, while as a token of their appreciation of the glory brought to the city by the victory, the citizens of Indianapolis raised a testimonial of five hundred and fifty-eight dollars and presented it to the Commandery. In 1882 the expected challenge came at the hands of St. Bernard Commandery, of Chicago, and at this contest, which took place at the Exposition Grounds in Indianapolis, the challengers were declared successful. Raper Commandery gamely sent them an immediate challenge for another contest, which was as promptly accepted, and the contest taking place on October 9th, the result was as before, and victory once more perched on the banners of St. Bernard Commandery. However, nothing daunted, Raper Commandery was again eager for the fray the following summer, and was on hand, along with St. Bernard and other noted Commanderies, for the great drill contest at the Triennial Conclave held in San Francisco in August, 1883. This was the most memorable of all Raper Commandery's contests and experiences, for it not only defeated its old opponent of Chicago, but Raper Commandery in this contest scored by eight points the highest excellence in drill attained by any contestant, but owing to the fact that it was unable to have two officers in line that were required by the regulations, it was discounted

ten points, which gave DeMolay Commandery, of Louisville, Kentucky, the first choice of prizes, but the Fraters of DeMolay, recognizing the fact that Raper Commandery really made the highest score, most generously made choice of what was intended as the second prize, thus giving Raper the magnificent trophy that was designed for first prize. The two Commanderies returned from California to Indianapolis together and DeMolay was the guest of Raper for a day. The Indianapolis Light Infantry, accompanied by its excellent drum corps and many citizens, was at the Union Station to welcome the returning Knights, and the occasion was made a gala one. The regular Drill Corps of Raper disbanded in April, 1884, and turned seven hundred and eighty dollars into the treasury of the Commandery.

Raper Commandery attended the Triennial Conclaves held in St. Louis in September, 1886; Washington, in October, 1889; Denver, in August, 1892; Boston, in August, 1895, and Pittsburg, in October, 1898. On these pilgrimages it was joined by many Sir Knights of other Indiana Commanderies. At the Washington conclave the Commandery successfully participated in an exhibition drill, it having prepared for the same by frequent and often daily drills for some time previous.

Past Grand Master Albert C. Charles, of Seymour, and Past Grand Master and Grand Commander William Hacker, of Shelbyville (the latter for the second time) were elected honorary members of Raper Commandery in 1887.

William Black, for a great many years Captain of the Guard, being sick and unable to perform the duties of his office for some time before, his compensation was ordered continued by the Commandery up to the time of his death, August 19th, 1887.

Raper Commandery exemplified the Order of the Temple before the Grand Commandery of Indiana at the annual meetings of 1887, 1894 and 1895, and gave a reception to the Grand Body of 1893.

When the Scottish Rite Temple of the Valley of Indianapolis was destroyed by fire in 1894, the use of the Commandery rooms was graciously tendered to the Scottish Rite and the Mystic Shrine, and both organizations made use of the same for some time during the process of rebuilding.

Extensive improvements were made in the furnishing of the apartments of the Commandery in 1895, subscriptions aggregating seven hundred and eighteen dollars being made for the purpose by the members.

Raper Commandery participated in the ceremony of laying the corner-stone of the new Scottish Rite Temple June 24th, 1895, the invitations extended to thirteen other Indiana Commanderies being generally accepted also.

One of the most notable events in the history of Raper Commandery was the celebration at Indianapolis of its fiftieth anniversary, May 13th, 1898, which was participated in by representatives of almost all the Commanderies of the State, there being over five hundred visiting Sir Knights in the parade, besides the officers



COL. NICHOLAS R. RUCKLE,
Eminent Commander of Raper Commandery, 1871-1875.
Grand Commander of the Grand Commandery, 1875.
Grand Master of the Grand Lodge, 1891.

of the Grand Commandery of Indiana. The program embraced receptions to the ten visiting Commanderies in the forenoon, followed by a luncheon, a parade through the principal streets, a review by the Grand Officers in Monument Place, and a banquet in the Scottish Rite Temple in the evening, presided over by Eminent Commander Charles L. Hutchinson, as toastmaster, Past Grand Commander Nicholas R. Ruckle delivering the address of welcome. Grand Commander John H. Nicholson responded to the toast, "The Grand Commandery," and Sir Knight William Dudley Foulke, of Richmond, Indiana, to "Our Country." The occasion was further enlivened by music by the Scottish Rite Glee Club. By the courtesy of the Monon Railroad the Sir Knights were tendered a free train to Camp Mount, where some five thousand Indiana Volunteers who had enlisted for service in the Spanish-American war were encamped, whose dress parade was witnessed with much interest. Concerning the parade of the Sir Knights in the afternoon, the records set forth that "The handsome uniforms and gay equipments of the Sir Knights, together with the soul-stirring and patriotic music of the many bands, created great enthusiasm among the spectators, and it was universally acknowledged to be the handsomest and most imposing procession that had appeared on the streets of Indianapolis for many years."

Forty-two Sir Knights of Raper Commandery were in line on a pilgrimage to Richmond, Indiana, at the meeting of the Grand Commandery, April 19th, 1899.

The Grand Commandery having for several years held its annual meetings at other points than Indianapolis, the occasion of its return to the capital city, April 18th, 1900, was made notable by an entertainment by Raper Commandery, to which all the Commanderies of the State were invited. On this occasion there were forty-five of Raper Commandery's swords in line during the parade and four hundred and eighty of other Commanderies. A banquet was given in the Scottish Rite Temple, followed by a literary entertainment and dancing at Masonic Hall.

The many pilgrimages, entertainments, etc., given by Raper Commandery during its half century and more of activity have required from its members many personal contributions, which have always been cheerfully and liberally donated, demonstrating most effectually the deep interest that its members have always had in its welfare.

The saddest call to which it has ever responded was the funeral of Past Eminent Commander and Past Grand Commander Nicholas R. Ruckle, May 7th, 1900. Devoted as he was, heart and soul, to the building up of the great Scottish Rite organization in Indiana, his interest in Templar Masonry was always equally earnest and persistent, and to him Raper Commandery owes much of its fame, its honor and its reputation.

The present officers of Raper Commandery are:

HENRY T. CONDE, Eminent Commander.
OLIVER W. PIERCE, Generalissimo.
WILLIAM J. MCKEE, Captain General.
HERVEY B. FATOUT, Senior Warden.

JOHN J. BOOZ, Junior Warden.
VESTAL W. WOODWARD, Prelate.
ALBERT GALL, Treasurer.
JACOB W. SMITH, Recorder.
EVAN H. PRITCHARD, Standard Bearer.
MARTIN L. RINEHART, Sword Bearer.
JAMES W. LILLY, Warder.
JOHN B. VANTILBURGH, Sentinel.

EMINENT COMMANDERS OF RAPER COMMANDERY

FROM THE ORGANIZATION IN 1848 TO 1902.

Number of Consecutive Terms.	Name.	Time of Service.
*1	Abel C. Pepper	May, 1848, to May, 1849
2	Benj. F. Kavanaugh	May, 1849, to Jan., 1851
1½	James S. Brown	Jan, 1851, to Oct., 1852
1½	John S. Bobbs	Oct., 1852, to Jan., 1854
1	William Sheets	Jan., 1854, to Feb., 1855
1	John S. Bobbs	Feb., 1855, to Jan., 1856
13	Ephraim Colestock	Jan., 1856, to Dec., 1868
3	Roger Parry	Dec., 1868, to Dec., 1871
†3½	Nicholas R. Ruckle	Dec., 1871, to June, 1875
1½	John G. Pendergast	June, 1875, to Dec., 1876
2	Henry C. Adams	Dec., 1876, to Dec., 1878
2	Martin H. Rice	Dec., 1878, to Dec., 1880
1	Albert Gall	Dec., 1880, to Dec., 1881
1	Austin H. Brown	Dec., 1881, to Dec., 1882
1	Joseph W. Smith	Dec., 1882, to Dec., 1883
1	Frank P. Woollen	Dec., 1883, to Dec., 1884
1	Phineas G. C. Hunt	Dec., 1884, to Dec., 1885
1	Christian A. Brink	Dec., 1885, to Dec., 1886
1	John T. Brush	Dec., 1886, to Dec., 1887
1	Jacob W. Smith	Dec., 1887, to Dec., 1888
1	Byron K. Elliott	Dec., 1888, to Dec., 1889
3	William J. McKee	Dec., 1889, to Dec., 1892
2	Vestal W. Woodward	Dec., 1892, to Dec., 1894
2	Ahira R. White	Dec., 1894, to Dec., 1896
1	William S. Rich	Dec., 1896, to Dec., 1897
1	Charles L. Hutchinson	Dec., 1897, to Dec., 1898

*Resigned May 24th, 1849, (having dimitted) and was succeeded by Benjamin F. Kavanaugh.

†Resigned upon his election as Grand Commander of Indiana and was succeeded by John G. Pendergast.

Number of Consecutive Terms.	Name.	Time of Service.
2	Wm. Schoppenhorst	Dec., 1898, to Dec., 1900
1	George A. Gay	Dec., 1900, to Dec., 1901
1	Henry T. Conde	Dec., 1901, to ——, 1902

Recorders of Raper Commandery

From the Organization in 1848 to 1902.

Number of Consecutive Terms.	Name.	Time of Service.
*1	James Whitcomb	May, 1848, to Jan., 1849
5	Francis King	Jan., 1849, to Jan., 1854
1	William D. Shepherd	Jan., 1854, to Feb., 1855
1	John F. Gulick	Feb., 1855, to Jan., 1856
23	Charles Fisher	Jan., 1856, to Dec., 1878
†3½	William C. Anderson	Dec., 1878, to April, 1882
½	Jacob W. Smith	April, 1882, to Dec., 1882
6	William H. Smythe	Dec., 1882, to Dec., 1888
4	Jacob W. Smith	Dec., 1888, to ——, 1902

Members of Raper Commandery

January 1, 1902.

Adams, H. C.
Almond, Enos A.
Allen, Frank M.
Armstrong, E. J.
Arthur, Charles H.
Bartholomew, W. I.
Bassett, W. B.
Benepe, John L.
Bennett, Theodore
Birk, Martin
Booz, Edward G.
Booz, John J.
Bowman, William W.
Brigham, Arthur C.
Brokaw, Elmer Z.
Browder, Wilbur F.
Brown, Austin H.
Brown, Chalmers
Brush, John T.
Buchanan, Charles J.
Burke, William H.
Campbell, Eddy M.
Cavanagh, Joseph R.
Caven, John
Chapman, Edward K.
Christian, Thomas J.
Cline, Lewis C.
Cochran, William M.
Cockrum, John B.
Colip, Erastus H.
Collins, John E.
Conde, Henry T.

*Governor Whitcomb resigned January 1st, 1849, to go to Washington upon his election to the United States Senate, and was succeeded by Francis King.

†Resigned April, 1882, and unexpired term filled by Jacob W. Smith.

Conduitt, Allen W.
Conlee, Thomas A.
Crampton, A. B.
Crosly, Marion
Cross, Charles M.
Cumback, Will, Jr.
Dalrymple, John M.
DaShiel, Charles F.
Davis, William C.
Dilks, J. H.
Dissette, James I.
Dryer, James W.
Eastman, Joseph
Eastman, Thomas B.
Ebert, John
Elliott, Byron K.
English, William E.
Epps, Harry G.
Evans, Evan E.
Fatout, Hervey B.
Fauve, Adrian E.
Fletcher, Samuel H.
Furgason, Charles H.
Gall, Albert
Gardner, Fred C.
Gates, Harrie H.
Gay, George A.
Gilmore, Charles C.
Gladding, Nelson A.
Glossbrenner, A. M.
Goth, Herman A.
Gray, Stephen
Griffith, William G.
Hall, Charles D.
Hankins, Anthony M.
Hawkins, Roscoe O.
Haynes, Horace F.
Hays, Franklin W.
Hillman, Samuel J.
Holliday, Francis T.
Holmes, Henry F.
Hornshu, Charles Fred

Hughes, David C.
Hugg, Martin M.
Huhn, Peter
Humphreys, David
Hutchinson, Charles L.
Irwin, Clarence E.
Izor, Albert
Jackson, Samuel M.
Johnson, Eudorus M.
Johnston, Samuel A.
Kile, Sherman C.
Kinney, Horace E.
Kline, Frederick
Knight, John
Koehne, Armin C.
Koss, William
Kregelo, Charles E.
Lemon, Daniel A.
Lewis, Frank W.
Lilly, James W.
Loudon, George
Lowe, Richard H.
Lynch, Augustus L.
McKee, William J.
Martin, Harry D.
Martin, John
Meyer, August B.
Meyer, Charles F.
Morrison, Samuel L.
Morse, Thomas J.
Moore, W. Scott
Morrison, Lewis E.
Nethery, Joseph W.
New, Harry S.
Nichols, Smith T.
Oddy, Tom
Parrott, Horace
Parry, D. M.
Parry, Roger
Parry, Thomas H.
Pearson, John R.
Perkins, Julian W.

Pierce, Oliver W.
Potter, Joseph L.
Pritchard, Evan H.
Pryor, Harry A.
Purman, D. M.
Quayle, William A.
Raschig, Maurice H.
Raffensperger, Hiram C.
Rainey, Harvey W.
Rice, Martin H.
Rich, William S.
Riley, John W.
Rinehart, Martin L.
Roberts, Benjamin
Russ, George
Schmidt, William H.
Scholz, Frederick J.
Schoppenhorst, William
Simmons, Oliver M.
Sipp, Benjamin F.
Smallwood, Frank M.
Smith, Harry B.
Smith, Jacob W.
Smith, Joseph P.
Smither, Henry C.
Smythe, William H.
Smythe, Donn V.
Spiegel, George M.
Stabler, William J.
Staub, J. W.
Stone, John
Stout, Horace A.
Taggart, Thomas
Taylor, Major
Terry, Samuel P.
Thicksten, William W.
Tracy, John F.
Tulley, Edward M.
Thurber, William E.
VanCamp, Raymond P.
VanHummel, Henry
VanTilburgh, John B.
Wade, Frank P.
Walk, Julius C.
Watson, Horace S.
Watts, James M.
Webb, Charles P.
Weinberger, Herman
White, Ahira R.
Wild, John F.
Wiles, Frank M.
Williams, Carmi P.
Williams, E. L.
Williamson, James A.
Wills, Marshall F.
Wilson, J. Russell
Wolfe, Edward H.
Wood, Horace F.
Woods, Ford
Woodward, Vestal W.
Wynne, Thomas A.
Yontz, Manford D.
Young, Archibald A.
Young, John Herbert

Total membership—179.



ELBRIDGE G. HAMILTON.



NICHOLAS R. RUCKLE.



JOHN CAVEN.



JOSEPH W. SMITH.



WILLIAM GEAKE.

DEPUTIES OF THE SUPREME COUNCIL FOR THE DISTRICT OF INDIANA,
ANCIENT ACCEPTED SCOTTISH RITE.
1866–1902.

ANCIENT ACCEPTED SCOTTISH RITE,

VALLEY OF INDIANAPOLIS.

The several bodies of the Scottish Rite in Indianapolis exist under the authority of the Supreme Council of Sovereign Grand Inspectors General of the Third-third and last degree, Ancient Accepted Scottish Rite for the Northern Masonic Jurisdiction of the United States of America, having its Grand East in Boston, Massachusetts, of which Henry L. Palmer, of Milwaukee, Wisconsin, is Most Puissant Sovereign Grand Commander, and Clinton F. Paige, of New York, is Illustrious Grand Secretary, and which dates its organization from August 5th, 1813. It is founded upon and governed by the Regulations of 1762, the Constitutions of 1786 as modified, and the unwritten principles and landmarks of Free Masonry. It exercises exclusive jurisdiction over the Rite in the New England States and the States of New York, New Jersey, Pennsylvania, Delaware, Ohio, Michigan, Indiana, Illinois and Wisconsin, and has under its government:

33 Consistories with a membership of.....23,289
58 Chapters of Rose Croix with a membership of.....23,744
62 Councils of Princes of Jerusalem with a membership of.24,321
79 Lodges of Perfection with a membership of.....26,826

Previous to 1867 there was a conflict of jurisdiction between this body and a rival Supreme Council having its Grand East in New York, which organized a Consistory at Laporte, Indiana, November 28th, 1866, but upon May 17th, 1867, the two Supreme bodies united. The Supreme Council is a self-perpetuating body of not exceeding sixty-six active members and a large number of honorary members, and when a vacancy in the active membership is caused by death or otherwise the body fills the vacancy by electing one of its honorary members to active membership. The honorary members are elected by the Supreme Council in executive session, when none but active members are allowed to be present, and the Thirty-third degree is conferred upon members so elected in the Supreme Council when not in executive session. The bodies working under the jurisdiction of the Supreme Council are styled Lodges of Perfection, Councils of Princes of Jerusalem, Chapters of Rose Croix de H-R-D-M, and Consistories of Sublime Princes of the Royal Secret. A deputy of the Supreme Council for each State and Territory, who must be a Sovereign Grand Inspector of the Thirty-third degree, represents the Supreme Council in each district, and performs the duties, supervision and inspection assigned to him by the Supreme Council or by the Most Puissant Sovereign Grand Commander.

A Council of Deliberation in each district possesses the legislative and judicial powers not reserved to the Supreme Council and not inconsistent with the Constitution

and Regulations. It is composed of the active and honorary members of the Supreme Council resident in each State, the Past-Commanders-in-Chief of Consistories, the first three officers of Consistories and Chapters of Rose Croix, and the first four officers of Councils of Princes of Jerusalem and Lodges of Perfection. The deputy for each district is ex-officio Commander-in-Chief. The Council meets at least triennially, in the year next preceding the election of the officers of the Supreme Council.

The degrees of the Scottish Rite are as follows:

PREREQUISITES—SYMBOLIC DEGREES.

1. Entered Apprentice.
2. Fellow Craft.
3. Master Mason.

Only conferred in a regular Lodge of Master Masons, duly constituted by the Grand Lodge of the State (York Rite) in which the Lodge is located.

INEFFABLE DEGREES.

Lodges of Perfection have control over and power to confer the following grades:

4. Secret Master.
5. Perfect Master.
6. Intimate Secretary.
7. Provost and Judge.
8. Intendant of the Building.
9. Elect of Nine.

10. Elect of Fifteen.
11. Sublime Knight Elect.
12. Grand Master Architect.
13. Knight of the Ninth Arch.
14. Grand Elect Perfect and Sublime Mason.

The foregoing degrees of a Lodge of Perfection can not be conferred upon any person unless he is an affiliated Master Mason, in good standing, in a lawfully constituted Lodge of Master Masons.

HISTORICAL AND TRADITIONAL DEGREES.

Councils of Princes of Jerusalem have control over and power to confer the following grades:

15. Knight of the East or Sword.
16. Prince of Jerusalem.

PHILOSOPHICAL AND CHRISTIAN GRADES.

Chapters of Rose Croix have control over and power to confer the following grades:

17. Knight of the East and West.
18. Knight of Rose Croix de H-R-D-M.

CHIVALRIC AND PHILOSOPHICAL GRADES.

Consistories of Sublime Princes of the Royal Secret have control over and power to confer the following grades:

19. Grand Pontiff.
20. Master ad Vitam.

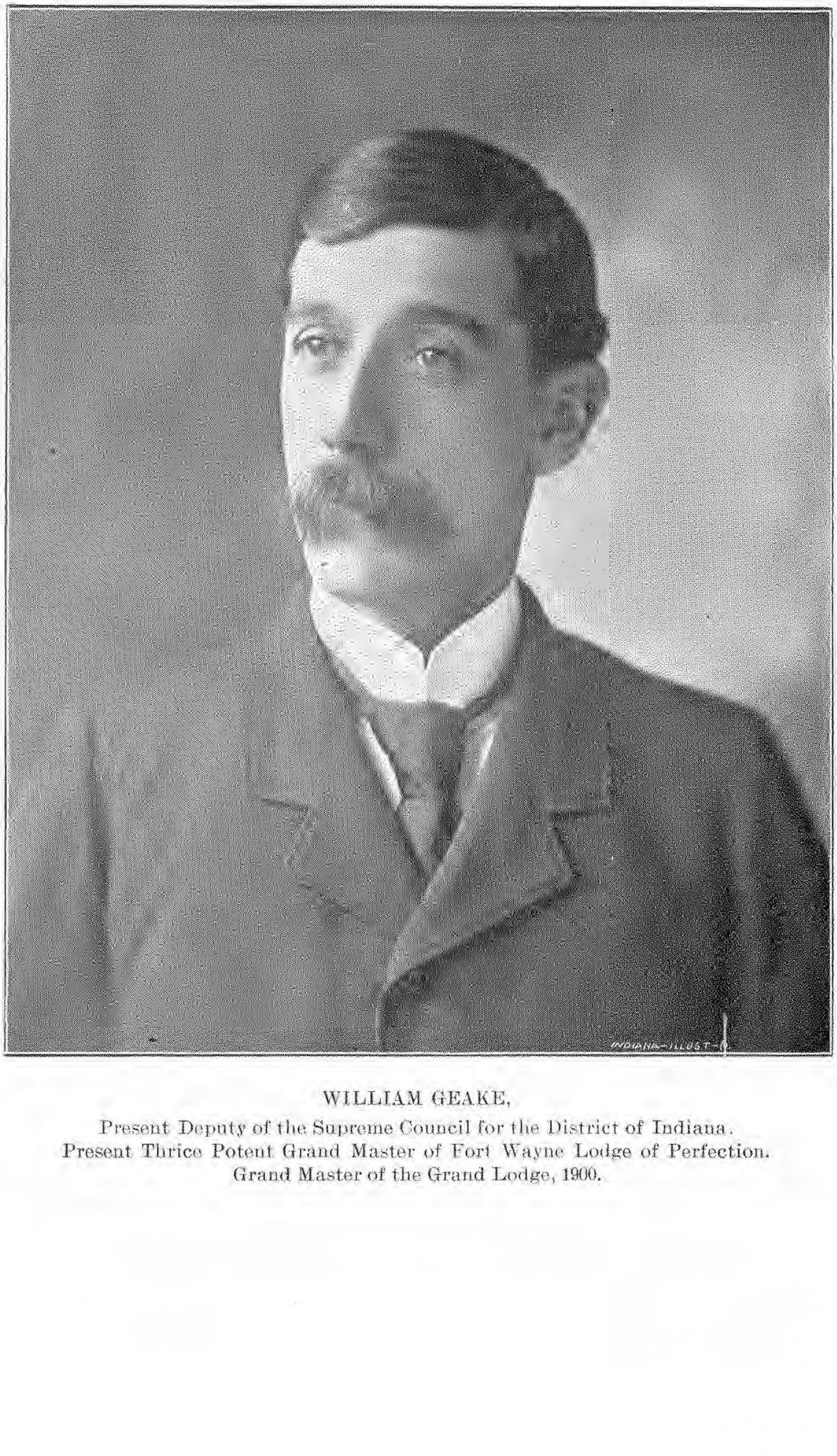

WILLIAM GEAKE,

Present Deputy of the Supreme Council for the District of Indiana.

Present Thrice Potent Grand Master of Fort Wayne Lodge of Perfection.

Grand Master of the Grand Lodge, 1900.

21. Patriarch Noachite.
22. Prince of Libanus.
23. Chief of the Tabernacle.
24. Prince of the Tabernacle.
25. Knight of the Brazen Serpent.
26. Prince of Mercy.
27. Commander of the Temple.
28. Knight of the Sun.
29. Knight of St. Andrew.
30. Grand Elect Knight Kadosh, or Knight of the White and Black Eagle.
31. Grand Inspector Inquisitor Commander.
32. Sublime Prince of the Royal Secret.

OFFICIAL GRADE.

33. Sovereign Grand Inspector-General.

Sublime Princes of the Royal Secret of the Thirty-second degree, not less than thirty-three years of age, at an annual session of the Supreme Council, may be elected Sovereign Grand Inspectors-General of the Thirty-third and last degree, honorary members of the Supreme Council, by a unanimous vote taken by secret ballot. Honorary members have the right to be present at all sessions of the Supreme Council, except executive sessions, and to a voice therein, but no vote.

Sovereign Grand Inspectors-General of the Thirty-third and last degree may be elected active members of the Supreme Council *ad vitam*, at the annual meetings

thereof by *viva voce* vote; three negative votes reject a nominee.

Any active member who shall resign or move into a State other than the one to which he was accredited, shall become a Past active member, with the right to be present at all sessions of the Supreme Council and to a voice therein but no vote.

Any past active member may be elected an Emeritus member in the same manner in which active members are elected, and be entitled to sit in the Supreme Council at all times, and to a voice and a vote on all questions except those of active membership.

The Deputies of the Supreme Council for the District of Indiana, serving in the order named, have been John Caven of Indianapolis, Elbridge G. Hamilton of LaPorte, Nicholas R. Ruckle of Indianapolis, Joseph W. Smith of Indianapolis, and William Geake of Fort Wayne, the latter being the present incumbent of that exalted office.



EDWIN A. DAVIS,
1864–1865.



JOHN CAVEN,
1865-1874.



LEWIS E. MORRISON,
1902-1903.



JOHN T. BRUSH,
1888-1890.



CHARLES L. HUTCHINSON,
1900–1902.

THRICE POTENT GRAND MASTERS
Of Adoniram Grand Lodge of Perfection.

ADONIRAM GRAND LODGE OF PERFECTION,

ANCIENT ACCEPTED SCOTTISH RITE.

All the financial matters of the several Scottish Rite bodies of Indianapolis are under the control of Adoniram Grand Lodge of Perfection, all business being transacted in the Fourteenth degree. Adoniram Grand Lodge had its inception in April, 1863, when Caleb B. Smith and James M. Tomlinson called Brothers Edwin A. Davis, John C. New, Horace W. Smith, William John Wallace, Phineas G. C. Hunt, William Sullivan, Isaac Hodgson, Addison L. Roache, Luther R. Martin, Thomas A. Morris, Mansur H. Wright, William Wallace, William R. Foster, William J. H. Robinson, Stoughton A. Fletcher, Jr., Alexander H. Conner, Theodore P. Haughey, Thomas B. McCarty, Samuel Morse, George F. Meyer and John M. Lord into consultation, and these brethren sent a petition for a dispensation to the Supreme Council through Enoch T. Carson, its deputy for Ohio and Indiana, and in response thereto a dispensation in blank was issued June 22d, 1863. Caleb B. Smith had already received the degrees in Cincinnati, and on October 6th, 1863, Brothers Tomlinson, Davis, New, Hunt, Horace W. Smith and William John Wallace received the degrees

in Cincinnati. The first meeting was held October 15th, Caleb B. Smith acting as chairman and James M. Tomlinson Secretary, and officers were then chosen as follows:

Caleb B. Smith, Thrice Potent Grand Master.

James M. Tomlinson, Senior Grand Warden.

William John Wallace, Junior Grand Warden.

John C. New, Grand Treasurer.

Horace W. Smith, Grand Secretary.

Phineas G. C. Hunt, Grand Master of Ceremonies.

Edwin A. Davis, Grand Captain of the Guard.

It was decided that the expenses of these seven brethren in obtaining the degrees, including fees, should be audited by the Grand Secretary and paid by the Grand Treasurer out of the first surplus funds accruing in the Treasury. The sixteen other petitioners were elected to receive the degrees and were directed to pay fifty dollars each for the degrees in Lodge and Council, and it was ordered "that the moneys so obtained be applied to the preparing and fitting up of the Lodge rooms." Brothers Davis, Tomlinson and Hunt were appointed a committee to contract with James C. Yohn for the upper story of his block on the northeast corner of Washington and Merid-

ian streets, and to take immediate steps to arrange the same in a suitable manner.

October 19th, on the recommendation of Caleb B. Smith, the Lodge was named "Adoniram" and the Council of Princes of Jerusalem "Saviat," and this latter name so appears in the records until March 1st, 1867, when it was changed to "Saraiah." Brothers Caleb B. Smith, Hunt and New were appointed a committee on jewels, wardrobe, swords, drum, etc.

October 23d, a Committee on Articles of Association was appointed, and Brother Tomlinson, as Secretary *pro tem.*, was authorized to procure seal, book, etc. The Committee on Hall reported that it had rented the rooms mentioned for three hundred dollars per annum.

November 17th, Articles of Association, as required by the law of Indiana, were executed by the original seven brethren of "Adoniram Grand Lodge of Perfection of Ancient and Accepted Masons."

January 7th, 1864, Thrice Potent Grand Master Caleb B. Smith died, greatly to the sorrow of the brethren, and on January 14th Brother Edwin A. Davis was chosen to that office *pro tem.* Caleb B. Smith, who was also Past Grand Master of the Grand Lodge of Free and Accepted Masons of Indiana, was one of the state's most distinguished men and Masons. He was twice elected to Congress, was the first Secretary of the Interior in the Cabinet of Abraham Lincoln and was Judge of the United States District Court at the time of his death.

On February 3d the first ritualistic work was done,

the degrees from the Fourth to the Ninth, inclusive, being conferred by Enoch T. Carson and six other brethren from Cincinnati upon Brothers Haughey, Sullivan, Wright, Fletcher, Meyer, Hodgson, John Caven, John J. Hayden, William J. H. Robinson, William Wallace and John L. Holton, and on the following day the same brethren received the Tenth to the Fourteenth degree, and during the next few weeks the same degrees were conferred upon the other petitioners, except Thomas A. Morris, who never became a member of the Rite. Meetings were held weekly or oftener until July, and the grades were conferred upon seventeen others, including Nelson Bradley, Wheelock P. Bingham, Samuel A. Johnston, John Love, J. F. Elliott and William Hacker. James M. Tomlinson was the acting Grand Secretary until May 11th, when Luther R. Martin began to serve. A code of by-laws reported by a committee, of which John Caven was chairman, was adopted May 5th, and on May 11th a circular was ordered printed for distribution among Master Masons to advance the prosperity of the Rite.

The necessity of obtaining a Charter from the Grand Lodge of Free and Accepted Masons of Indiana for a new Lodge of Master Masons was suggested and the efforts of the brothers invited in behalf of the same, and shortly following this action Ancient Landmarks Lodge of Free and Accepted Masons was organized under dispensation dated May 26th, 1864, with a Charter membership of Master Masons composed exclusively of members of the Scottish Rite.



HON. CALEB B. SMITH,

First Thrice Potent Grand Master of Adoniram Grand Lodge of Perfection.
Secretary of the Interior, Cabinet of President Lincoln.
Judge United States District Court.

At the thirty-third meeting, held June 1st, 1864, the minutes of all previous meetings, which had evidently been written up in proper form for the first time, were read and approved, and a committee was appointed to confer with Ancient Landmarks Lodge, U. D., about subletting the hall to that body, which arrangement was consummated June 8th, the rent and other expenses being equally divided. On October 12th the treasury was evidently empty, as a note was executed to the Treasurer for six hundred and fifty dollars balance due him.

February 3d, 1865, John Caven was elected Thrice Potent Grand Master, and thanks were returned to the retiring officers, Brothers Davis, Tomlinson, Haughey, Hunt, Myers and Osgood, none of whom were in the list of officers then elected, "for their untiring exertions in establishing the order of A. & A. Masons at Indianapolis and for their faithfulness in the discharge of the duties of their several offices." The new Thrice Potent Grand Master was installed by Killian H. Van Rensselaer, of Cambridge, Ohio, Most Puissant Sovereign Grand Commander. The records of the Supreme Council show that Charters were granted to the four bodies of the Indianapolis Rite May 19th, 1865, but these several Charters were destroyed by fire November 3d, 1894, and new Charters were authorized by the Supreme Council, bearing date September 19th, 1895.

November 15th, 1865, "the Grand Lodge decided to confer the degrees of the A. & A. Rite, over which it has jurisdiction, upon such Masonic members of the

Indiana Legislature now in session as may present themselves for the same, for one-half the usual sum, viz., fifteen dollars," and on January 6th, 1866, a half rate was granted to ten Master Masons of Brazil, Indiana.

February 3d, 1866, most of the officers were re-elected, and George H. Fleming was chosen Grand Secretary and James W. Herr Grand Treasurer. Action was also taken looking to the securing of two additional rooms located on the fourth floor, which were later obtained.

April 25th, 1866, the first Convocation was held, denominated in the records a "Festival Occasion," when Killian H. Van Rensselaer, Most Puissant Sovereign Grand Commander, and sixteen brethren from Cincinnati were present.

May 10th, Brothers Davis, Hunt, Caven and Lucien Hills were recommended to receive the Thirty-third degree, and Brother Caven was elected delegate to the Supreme Council.

Up to June 16th, no dues were assessed against members, but they were then fixed at six dollars per annum, at which figure they have remained ever since, for resident members. The financial records are incomplete, but the receipts for the three years were estimated at forty-five hundred dollars and the unpaid indebtedness at six hundred and eighty-nine dollars and fifty cents. Several brethren offered to advance money without interest toward paying the indebtedness, but an effort to collect dues in advance being successful, the offers were declined.

October 14th, a brother having died, it was "ordered that the Grand Lodge participate in the funeral as a distinct rite of Masonry, the members thereof wearing the black robes and carrying swords," and thirty-six members so attended. It is recorded that "The procession was formed in triangles of six members, marching about twelve feet apart, and the appearance on the street was highly commended by lookers-on." In December a committee was appointed to confer with Raper Commandery in reference to its occupying the rooms of the Rite.

January 2d, 1867, the Finance Committee was authorized to "make such arrangements relative to the fees for conferring the degrees as they may deem advisable and for the best interest of the Rite, provided that said committee shall not have the power to pledge the Grand Lodge to confer the degrees upon any resident of Marion county for a less sum than $15." At this time Masons in various parts of the State were being interested in the Rite, the "so-called New York Supreme Council" making vigorous efforts to propagate itself, and the Grand Secretary sarcastically declared that "The Grand Consistory of Sublime Princes of the Royal Secret for the State of Indiana, located by circular at Laporte, lives only in that circular form," and it was duly resolved that "one to six prominent Masons in more important localities be invited to take the Fourteenth degree without fee or reward."

April 9th, the Supreme Council was requested to make Indiana a separate district, and Brother John Caven, who

had been made an active Thirty-third degree member May 10th, 1866, was recommended for appointment as Deputy for the District of Indiana. Bodies of the Rite were about this time organized by the New York Supreme Council in New Albany, Terre Haute, Lafayette, Richmond, Fort Wayne and Anderson, which maintained a precarious existence for several years, but, on the recommendation of the Supreme Council, they were all discontinued before 1873, many of the members affiliating with the Indianapolis bodies.

During April, 1867, a number of the members attended the Fourteenth Annual Convocation of the Cincinnati bodies, and a committee was appointed to obtain more comfortable quarters for the Indianapolis Rite, which committee later presented several propositions involving an investment of thirty thousand dollars or more, none of which were accepted, and the Rite continued in Yohn's block until the fall of 1873. In June the financial condition had so improved that the Grand Treasurer was directed to invest one thousand dollars at interest, and in October the fees were increased to one hundred dollars. At a funeral in November "Members of the Scottish Rite appeared in black robes, with a sprig of evergreen under a violet-colored ribbon upon the left breast. A special burial service was prepared by the Grand Secretary and duly printed for the occasion, but the Thrice Potent feared to use it for want of familiarity with its language, etc."

A Convocation was held May 26th, 1868, during the

session of the Grand Lodge of Free and Accepted Masons, there being five candidates, and the Rite participated in a picnic on the following St. John the Baptist's day. The records are entirely blank from January 14th to March 3d, 1869, when Ephraim Hartwell's name appears as Grand Secretary, and the officers elected in the interim were installed. A banquet was held October 13th and action was taken looking toward the enforcement of the collection of dues, and the more careful scrutiny of the financial accounts.

October 18th, 1871, one hundred dollars was donated to the Chicago Scottish Rite bodies for the relief of brethren suffering from the great Chicago fire.

A Convocation was held January 9th, 1872, with four candidates. March 27th the fees for non-residents were made sixty-five dollars, and a committee was appointed to procure other Lodge rooms, which later reported in favor of opening negotiations for the purchase of the Fourth Presbyterian Church, on the southwest corner of Market and Delaware streets.

May 29th the Rite participated in the ceremony of laying the corner-stone of the Marion county court-house. Grand Secretary Hartwell was taken sick in August, and the Rite furnished him watchers, and participated in his funeral November 30th, his remains being interred in the lot of the Masonic Burial Ground Association in Crown Hill Cemetery.

May 28th, 1873, a committee was appointed to superintend the construction of new rooms in the Baldwin block,

corner of Market and Delaware streets, of which the Rite was to be lessee, at a rental of one thousand dollars per annum, and on November 15th following they were occupied for the first time. On February 11th, 1874, Cortez F. Holliday was elected Grand Secretary, and on February 18th Trustees for the body were elected for the first time.

March 24th, 1874, a Convocation was held with seven candidates, and annually since that time, with the exception of 1896, when the Rite was without a suitable home, Convocations have been held in the month of March.

In September the Rite suffered its first loss by fire, and a committee was appointed to "repair damages and restore the lost word." In December a committee was appointed to solicit contributions and arrange for a social, which was held December 28th, and similar festivities were held at various times until 1878, when the Scottish Rite Dramatic and Literary Association was organized, which for several years furnished interesting entertainments for the members and their families.

June 24th, 1877, Rev. Myron W. Reed delivered an able address in the rooms of the Rite. September 26th Cortez F. Holliday resigned as Grand Secretary, and Samuel J. Hillman was elected to that office. Brother J. H. Baldwin's offer to put a mansard roof on the building for an increased rental of three hundred dollars per annum was accepted and the lease renewed. October 3d the affiliation fee was increased from one dollar to five dollars, and the by-laws were ordered printed.

In January, 1878, there was an indebtedness of about

one thousand dollars, which was met by personal loans from members. November 5th, 1879, revised by-laws were adopted and printed, and in December a regulation uniform was established and a suite of rooms on the second floor rented.

In January, 1880, the audience room was refitted and redecorated, telegraphic connection was made with the building and the Secretary's salary was fixed at two hundred dollars and five per cent. on all dues collected. In November the Trustees were ordered to arrange for music and to organize a brass band.

By June, 1881, the financial condition was so improved that the Grand Treasurer was instructed to deposit two thousand dollars in the Indianapolis National Bank at interest. The old organ was sold at this time for two hundred dollars.

In 1882 a fire escape was ordered, and five thousand dollars more was ordered deposited at interest. The first "fall" Convocation—so-called—was not held until December 5th, and similar Convocations have been held every fall since that time. In December a proposition was received from the Indiana National Bank to sell the real estate on South Pennsylvania street, known as the "Tousey and Wiggins property," and after considerable negotiation and many other properties being considered, the purchase was consummated January 10th, 1883, for twenty-five thousand dollars, and the building was remodeled, enlarged and furnished at a total cost of some twenty-eight thousand dollars.

In 1883 relief to the amount of one hundred dollars was extended to sufferers from the Ohio river floods, through the Grand Lodge of Free and Accepted Masons. Past Grand Master William Hacker presented his valuable Masonic library to the Rite and it was accepted and suitably located, and he was presented with an elegant watch charm by the Rite as a token of appreciation of the magnificent gift. The new building was first occupied in the early fall.

In 1884 a fire escape and stand pipes were placed in the building. March 30th the Rite attended the First Presbyterian Church in a body, it being the occasion of Brother Myron W. Reed's farewell sermon. October 22d arrangements were made with Murat Temple of the Mystic Shrine to hold its meetings in the building of the Rite. Brother Elbridge G. Hamilton, who had been Deputy of the Supreme Council in 1877, died October 28th, and a committee was appointed which attended his funeral at his home at Laporte, Indiana, and a suitable memorial was adopted. Rules were adopted forbidding all games in the social rooms during the session of any body of the Rite or on Sunday. Sympathy was extended to the Cincinnati bodies of the Rite on account of the loss of their cathedral by fire, and the use of the Indianapolis Rite building was tendered them, which they declined with warm expressions of appreciation of the fraternal spirit shown.

In 1885 Col. Cyrus J. Dobbs, who had been an active

worker almost from the inception of the Rite, died, much regretted by his brethren. Among the many donations to the Hacker library was a so-called exposé of the first three degrees of Masonry, printed in 1797, which was found on a battlefield in 1863 and presented by T. F. Boltz, of Fort Wayne. A special relief fund was established, subscriptions being made by members, which enabled the bodies to extend needed assistance to brethren and their families. Late in the year a stereopticon was purchased for use in the work.

In 1886 an elegant pipe organ, purchased by subscriptions from the brethren, was presented to the Rite.

In 1887 all properties on hand not especially needed were presented to the newly organized Lodge of Perfection at Fort Wayne.

The year 1888 opened with a reception in the rooms of the Rite to all Master Masons on New Year's day, and this custom has been frequently observed since that time. Grand Secretary Cortez F. Holliday died March 5th, in consequence of which the approaching Convocation was postponed to April 17th. A crayon picture of Brother Holliday was secured and framed, and at the same time all members were requested to furnish cabinet photographs of themselves to be framed and placed in the social rooms. Joseph W. Smith was elected Grand Secretary March 14th, a position which he filled with credit and honor until his recent lamented death, November 30th, 1901.

In 1889 additional ground in the rear of the building

already erected was purchased at a cost of five thousand dollars, and the by-laws were so amended as to require non-resident members who held membership in some body of the Rite elsewhere to pay only proportionate dues to the Indianapolis bodies in which they held membership. The courts were also petitioned to change the name of the body to "Adoniram Grand Lodge of Perfection, Ancient Accepted Scottish Rite, Northern Masonic Jurisdiction."

In 1890 one hundred dollars was appropriated to the Indianapolis Firemen's Relief Fund. Charles F. Meyer was first elected Grand Treasurer during this year, a position which he still faithfully fills.

July 29th, 1891, the venerable William Hacker, 33°, died, at the age of eighty-one; February 14th, 1893, death claimed Past Grand Master Bruce Carr, 33°, and February 22d, Dr. Charles E. Wright, 33°. Each of these brethren had distinguished himself in the service of the Rite, and crayon portraits of them were ordered to decorate the social rooms.

Early in 1894 the debt contracted in the purchase of grounds and buildings had been reduced to about thirteen thousand dollars, and steps were taken toward enlarging the latter by occupying the ground purchased in 1889, and the same was nearly completed and the old building remodeled and greatly improved at a cost of about twenty-four thousand dollars, when, on November 3d, fire swept the whole to destruction, including the valuable Hacker Masonic Library, and the Rite found

itself homeless, with a lot covered with almost worthless debris, and, after the adjustment of the insurance, a few thousand dollars with which to commence the work of rebuilding. Nothing daunted, the situation was bravely faced and steps immediately taken to erect a more magnificent Temple House, at a cost of some one hundred and fifty thousand dollars for building and equipment.

The meetings of the Rite during the interim were held in the apartments of Raper Commandery, in Masonic Temple, while the Secretary's office was established in rooms on Maryland street near Meridian. Some difficulty arose in the settlement with the contractors on the burned building, but they were all in the end satisfactorily adjusted. Brother W. Scott Moore was selected as architect, and the building was erected according to his plans, the building committee being headed by Col. Nicholas R. Ruckle. The corner-stone, presented by Brother Charles Lilly, was laid by the Grand Lodge of Indiana on June 24th, 1895, thirteen hundred Masons being in line, and the oration being delivered by Judge Robert W. McBride.

April 8th, 1896, it was provided that by the payment of one hundred dollars any resident member could become a life member, exempt from future dues, the same privilege being available to non-resident members by the payment of fifty dollars, and to members of the Fort Wayne bodies by the payment of twenty-five dollars. April 24th Dr. Phineas G. C. Hunt, one of the earliest and most active members, died, and his crayon portrait was se-

cured for the adornment of the rooms of the Rite. The new Temple House was first occupied November 11th, and was formally dedicated by Henry L. Palmer, Most Puissant Sovereign Grand Commander, November 30th.

Ascension day services were held in the Temple House in 1898, being conducted by Rev. Andrew J. Graham, 32°, Rector of Christ Church. Open house was kept for all Scottish Rite Masons who visited the National Encampment of the Knights of Pythias of that year. Col. Nicholas R. Ruckle was made a life member near the close of the year, as a slight token of the appreciation of his unremitting labors in behalf of the Rite.

On May 2d, 1900, Thrice Potent Grand Master Ruckle presided at a business meeting of Adoniram Grand Lodge, although his health had been in a precarious condition for many months before, but death claimed him early on the morning of May 4th. Thus passed away one to whom more than to any one else is due the success that has crowned the work of the Rite in the Valley of Indianapolis. His funeral services were conducted by the Grand Lodge of Free and Accepted Masons, of which he was a Past Grand Master, and by the Scottish Rite, with Raper Commandery acting as an escort. It was one of the largest and most notable funerals ever seen in Indianapolis. On St. John's day, for which a festival had originally been planned, a lodge of sorrow was held in his memory, which was largely attended and was most impressive in its ceremonies.

The membership of the Scottish Rite in Indianapolis

was of rather slow growth until the early eighties, but since that time it has grown most rapidly. The marked increase will be shown by the following figures:

1870, two hundred and forty members; 1875, two hundred and ninety-seven members; 1880, three hundred and thirty-six members; 1885, seven hundred and forty-one members; 1890, nine hundred and seventy-five members; 1895, twelve hundred and eight members; 1900, eighteen hundred and forty-four members.

The Rite now possesses property worth at least one hundred and twenty-five thousand dollars above all liabilities, and has a most promising future in every respect. Its social rooms are open every day and evening for the accommodation of the members, it being one of the very few Masonic bodies in the country that thus keeps open house continually. Although it is not of record, the Rite participated as a body in the ceremonies of the first Memorial day for the decoration of the graves of Union soldiers ever observed in Indianapolis. Among all the institutions of the city there is none of more public spirit, that stands higher or contributes more in its own chosen field to the fair fame of the Capital City of Indiana.

The present officers of Adoniram Grand Lodge are:

LEWIS E. MORRISON, Thrice Potent Grand Master.
CHALMERS BROWN, Deputy Grand Master.
ALEXANDER W. THOMSON, Senior Grand Warden.
EDDY M. CAMPBELL, Junior Grand Warden.
WILLIAM W. THORNTON, Grand Orator.

CHARLES F. MEYER, Grand Treasurer.
FRANCIS T. HOLLIDAY, Grand Secretary.
JOHN E. MILNOR, Grand Hospitaler.
JOHN W. STAUB, Grand Master of Ceremonies.
THOMAS B. LINN, Grand Captain of the Guard.
FRANK WILSON, Grand Tyler.

THRICE POTENT GRAND MASTERS OF ADONIRAM LODGE OF PERFECTION

FROM THE ORGANIZATION IN 1863 TO 1902.

Number of Consecutive Terms.	Name.	Time of Service.
*1	Caleb B. Smith	Oct. 15, 1863, to Jan. 9, 1864
1	Edwin A. Davis	Jan. 14, 1864, to Feb. 3, 1865
9	John Caven	Feb. 3, 1865, to Feb. 11, 1874
14	Nicholas R. Ruckle	Feb. 11, 1874, to Feb. 14, 1888
2	John T. Brush	Feb. 14, 1888, to Feb. 12, 1890
†10	Nicholas R. Ruckle	Feb. 12, 1890, to May 4, 1900
2	Charles L. Hutchinson	May 4, 1900, to Feb. 12, 1902
1	Lewis E. Morrison	Feb. 12, 1902, to ———, 1903

SECRETARIES OF ADONIRAM GRAND LODGE OF PERFECTION

FROM THE ORGANIZATION IN 1863 TO 1902.

Number of Consecutive Terms.	Name.	Time of Service.
‡1	Horace W. Smith	Oct. 15, 1863, to May 11, 1864
2	Luther R. Martin	May 11, 1864, to Feb. 3, 1866
3	George H. Fleming	Feb. 3, 1866, to Feb. 3, 1869
§2½	Ephraim Hartwell	Feb. 3, 1869, to Nov. 28, 1872

*Died January 9th, 1864, and Edwin A. Davis chosen as his successor.

†Died May 4th, 1900, and Charles L. Hutchinson served for the remainder of the term.

‡James M. Tomlinson was acting Secretary during a considerable part of the term of Horace W. Smith.

§Died November 28th, 1872, and was succeeded by Samuel Shelburn.

Number of Consecutive Terms.	Name.	Time of Service.
1½	Samuel Shelburn	Nov. 28, 1872, to Feb. 11, 1874
*2½	Cortez F. Holliday	Feb. 11, 1874, to Sept. 26, 1877
3½	Samuel J. Hillman	Sept. 26, 1877, to Feb. 6, 1881
†7	Cortez F. Holliday	Feb. 6, 1881, to March 5, 1888
‡14½	Joseph W. Smith	March 14, 1888, to Nov. 30, 1901
1½	Francis T. Holliday	Dec. 27, 1901, to ———, 1903

*Resigned September 26th, 1877, and was succeeded by Samuel J. Hillman.

‡Died November 30th, 1901, and was succeeded by Francis T. Holliday.

SARAIAH COUNCIL PRINCES OF JERUSALEM,

ANCIENT ACCEPTED SCOTTISH RITE.

Saraiah Council Princes of Jerusalem, was organized at the same time by the same seven brethren that organized Adoniram Grand Lodge of Perfection, assisted by Enoch T. Carson, Grand Inspector General for Ohio and Indiana. Edwin A. Davis acted as the first Most Equitable Sovereign Prince Grand Master and James M. Tomlinson as Grand Secretary, but the first full corps of officers was apparently not selected until May, 1865, when the following were chosen:

PHINEAS G. C. HUNT, Most Equitable Sovereign Prince Grand Master.

JOHN C. NEW, G. H. P. Deputy Grand Master.

CHARLES A. RAY, M. E. Senior Grand Warden.

JOHN CAVEN, M. E. Junior Grand Warden.

JAMES W. HESS, V. Grand Treasurer.

LUTHER R. MARTIN, V. Grand Secretary K. of S. and A.

WILLIAM OSCAR STONE, V. Grand Master of Ceremonies.

FRED M. HERRON, V. Grand Master of Entrances.

COREY C. REEVES, V. Grand Tyler.



THOMAS B. LINN,
M. E. Senior Grand Warden.



EDDY M. CAMPBELL,
M. E. Junior Grand Warden.



JOHN W. STAUB,
M. E. S. P. Grand Master.



CHARLES F. MEYER,
V. Grand Treasurer.



FRANCIS T. HOLLIDAY,
V. Grand Secretary.

PRESENT OFFICERS OF SARAIAH COUNCIL PRINCES OF JERUSALEM.

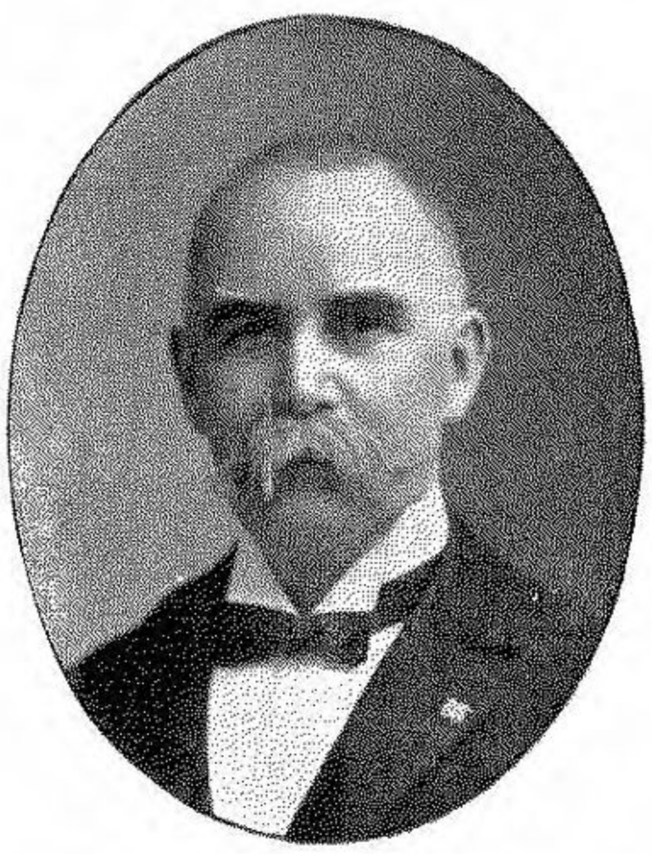

THOMAS J. YOUNT,
V. Grand Master of Ceremonies.



WILLIAM E. ENGLISH,
V. Grand Master of Entrances.



SAMUEL B. SWEET,
G. H. P. Deputy Grand Master.



HORACE F. WOOD,
V. Grand Almoner.



FRANK WILSON,
V. Grand Tyler.

PRESENT OFFICERS OF SARAIAH COUNCIL PRINCES OF JERUSALEM.

Like other similar bodies, the records of the council are not always complete in its early days, but its business largely, if not entirely, consisted in the election of candidates and conferring degrees.

On May 19th, 1867, it is recorded that upon several petitions being presented, "The Council itself was made a committee on character and the opinion of the members present, pro and con, on the candidates to be given through secret ballots." All were elected.

In 1870 a thing so unusual as a trial was held in the Council, and the defendant pleaded guilty by proxy.

The present officers of Saraiah Council are:

JOHN W. STAUB, Most Equitable Sovereign Prince Grand Master.
SAMUEL B. SWEET, G. H. P. Deputy Grand Master.
THOMAS B. LINN, M. E. Senior Grand Warden.
EDDY M. CAMPBELL, M. E. Junior Grand Warden.
CHARLES F. MEYER, V. Grand Treasurer.
FRANCIS T. HOLLIDAY, V. Grand Secretary, K. of S. and A.
THOMAS J. YOUNT, V. Grand Master of Ceremonies.
HORACE F. WOOD, V. Grand Almoner.
WILLIAM E. ENGLISH, V. Grand Master of Entrances.
FRANK WILSON, V. Grand Tyler.

MOST EQUITABLE SOVEREIGN PRINCE GRAND MASTERS OF SARAIAH COUNCIL, PRINCES OF JERUSALEM

FROM THE ORGANIZATION IN 1863 TO 1902.

Number of Consecutive Terms.	Name.	Time of Service.
1	Edwin A. Davis	Feb., 1864, to May, 1865
3½	Phineas G. C. Hunt	May, 1865, to Dec., 1868
½	William Oscar Stone	Dec., 1868, to Jan., 1869
8	Phineas G. C. Hunt	Jan., 1869, to Jan., 1877

Number of Consecutive Terms.	Name.	Time of Service.
1	Jacob W. Smith	Jan., 1877, to Feb., 1878
12	Charles E. Wright	Feb., 1878, to Feb., 1890
11	Charles L. Hutchinson	Feb., 1890, to Jan., 1901
2	John W. Staub	Jan., 1901, to ——, 1903

Secretaries of Saraiah Council, Princes of Jerusalem

From the Organization in 1863 to 1902.

Number of Consecutive Terms.	Name.	Time of Service.
1	James M. Tomlinson	Feb., 1864, to Jan., 1865
2	Luther R. Martin	Jan., 1865, to Dec., 1866
2	George H. Fleming	Dec., 1866, to Jan., 1869
3	Ephraim Hartwell	Jan., 1869, to Nov., 1872
1	Samuel Shelburn	Nov., 1872, to Dec., 1873
4	Cortez F. Holliday	Dec., 1873, to Nov., 1877
3	Samuel J. Hillman	Nov., 1877, to Feb., 1881
7	Cortez F. Holliday	Feb., 1881, to Mar., 1888
14	Joseph W. Smith	Mar., 1888, to Nov., 1901
1	Francis T. Holliday	Dec., 1901, to ——, 1903



ROSCOE O. HAWKINS,
M. E. and P. K. Senior Warden.



GEORGE W. SLOAN,
M. E. and P. K. Junior Warden.

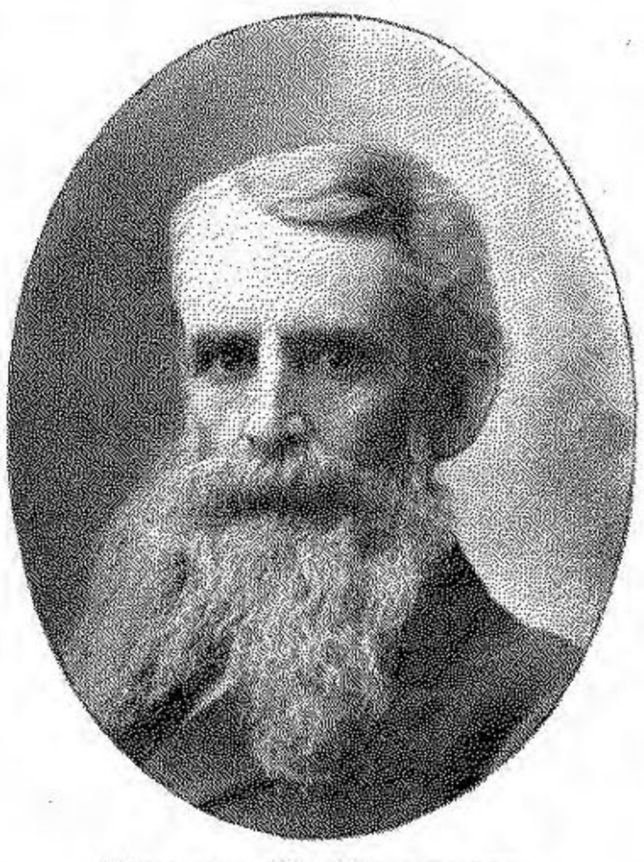

BYRON K. ELLIOTT,
Most Wise and Perfect Master.



CHARLES F. MEYER,
R. and P. K. Treasurer.



FRANCIS T. HOLLIDAY,
R. and P. K. Secretary.

PRESENT OFFICERS OF INDIANAPOLIS CHAPTER OF ROSE CROIX.



SAMUEL B. SWEET,
R. and P. K. Hospitaler.

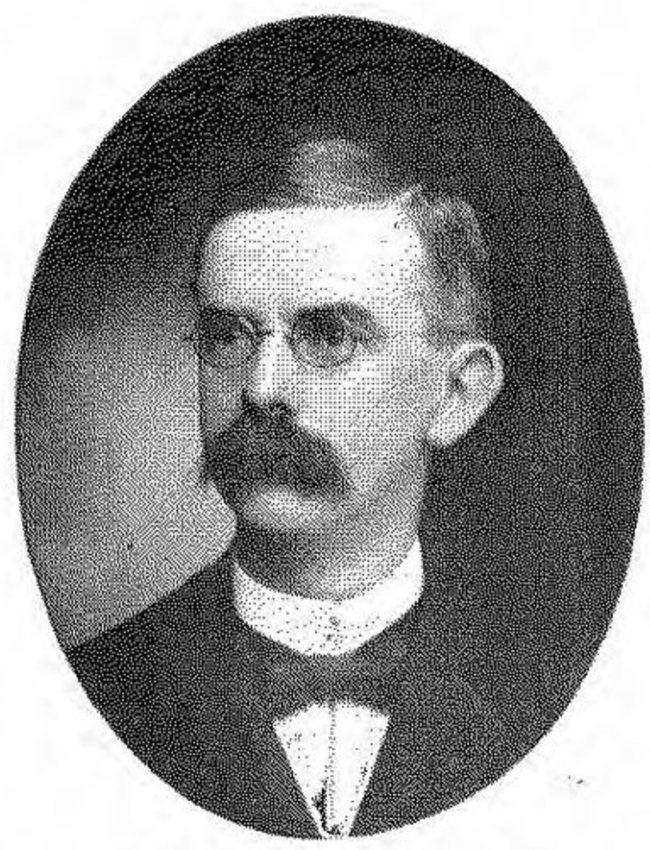

LEWIS E. MORRISON,
M. E. and P. K. Grand Orator.

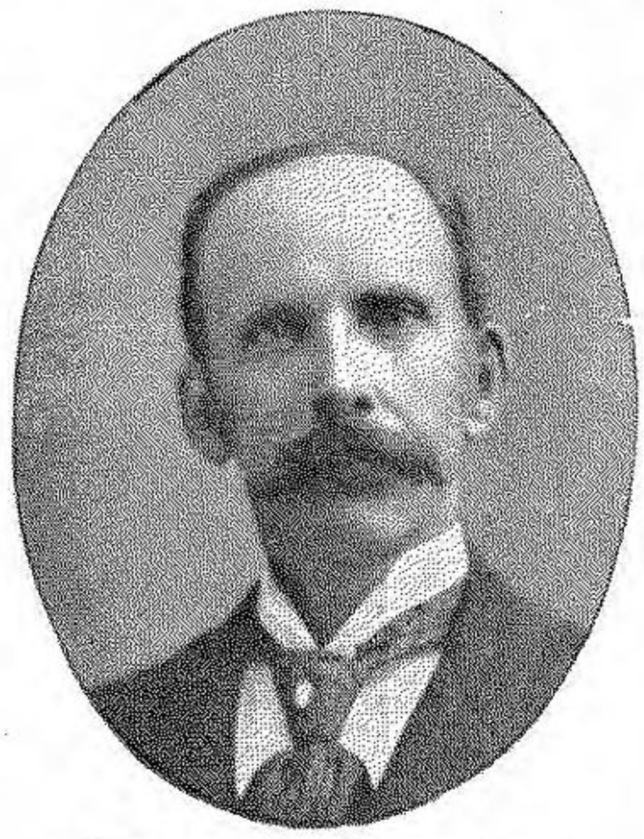

WILBUR F. BROWDER,
R. and P. K. Master of Ceremonies.



AHIRA R. WHITE,
R. and P. K. Capt. of the Guard.

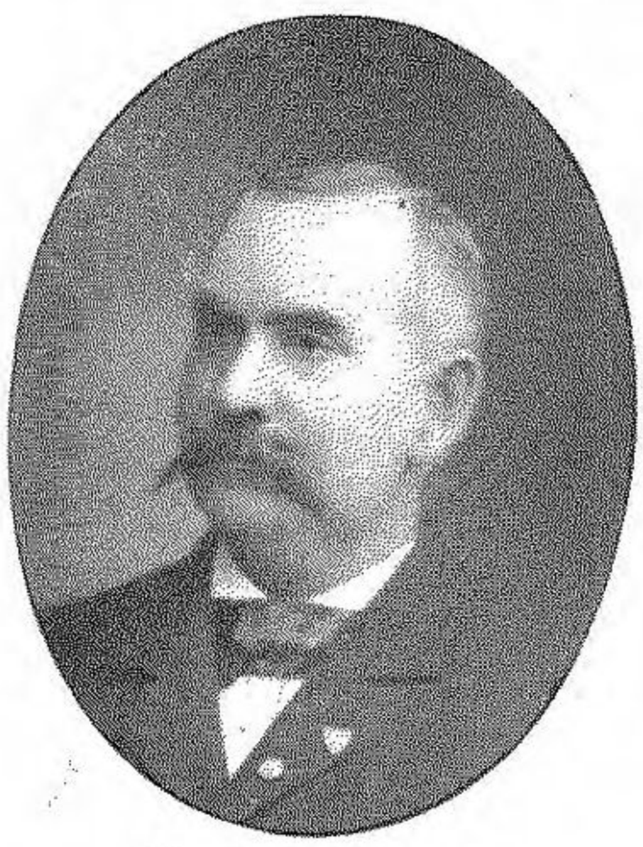

FRANK WILSON,
R. and P. K. Tyler.

PRESENT OFFICERS OF INDIANAPOLIS CHAPTER OF ROSE CROIX.

INDIANAPOLIS CHAPTER OF ROSE CROIX,

ANCIENT ACCEPTED SCOTTISH RITE.

Indianapolis Chapter of Rose Croix was organized March 7th, 1865, by the same seven brethren that organized Adoniram Grand Lodge of Perfection and Saraiah Council Princes of Jerusalem, and the first work done in the Chapter of Rose Croix was the conferring of the degrees at the same time on John Love, William J. H. Robinson, Edmund Clark, Theodore F. Holland and Corey C. Reeves. At the first regular election, held May 10th, 1865, the officers elected were:

JOHN LOVE, Most Wise and Perfect Master.
THEODORE P. HAUGHEY, M. E. and P. K. Senior Warden.
THEODORE F. HOLLAND, M. E. and P. K. Junior Warden.
JAMES W. HESS, R. and P. K. Treasurer.
LUTHER R. MARTIN, R. and P. K. Secretary.
J. A. BUTTERFIELD, R. and P. K. Master of Ceremonies.
JOHN J. GATES, R. and P. K. Captain of the Guard.
COREY C. REEVES, R. and P. K. Tyler.

The Chapter attended services at the First Christian Church, Rev. E. J. Gants, 32°, pastor, on May 13th, 1888, and on May 22d, 1898, Ascension day services were held by the Rev. Andrew J. Graham, 32°, rector of Christ Episcopal Church.

The service of brethren in the office of Secretary has been substantially the same in the Chapter of Rose Croix as in the Council of Princes of Jerusalem.

The present officers of Indianapolis Chapter of Rose Croix are:

BYRON K. ELLIOTT, Most Wise and Perfect Master.
ROSCOE O. HAWKINS, M. E. and P. K. Senior Warden.
GEORGE W. SLOAN, M. E. and P. K. Junior Warden.
LEWIS E. MORRISON, M. E. and P. K. Grand Orator.
CHARLES F. MEYER, R. and P. K. Treasurer.
FRANCIS T. HOLLIDAY, R. and P. K. Secretary.
SAMUEL B. SWEET, R. and P. K. Hospitaler.
WILBUR F. BROWDER, R. and P. K. Master of Ceremonies.
AHIRA R. WHITE, R. and P. K. Captain of the Guard.
FRANK WILSON, R. and P. K. Tyler.

MOST WISE AND PERFECT MASTERS OF INDIANAPOLIS CHAPTER OF ROSE CROIX

FROM THE ORGANIZATION IN 1865 TO 1902.

Number of Consecutive Terms.	Name.	Time of Service.
2	John Love	May, 1865, to April, 1867
5	Jehiel Barnard	April, 1867, to March, 1872
3	John H. Holliday	March, 1872, to May, 1875
3	Charles E. Wright	May, 1875, to May, 1878
2	Martin H. Rice	May, 1878, to May, 1880
3	Austin H. Brown	May, 1880, to May, 1883
9	Byron K. Elliott	May, 1883, to ——, 1902

SECRETARIES OF INDIANAPOLIS CHAPTER OF ROSE CROIX

FROM THE ORGANIZATION IN 1865 TO 1902.

Number of Consecutive Terms.	Name.	Time of Service.
2	Luther R. Martin	May, 1865, to April, 1867
2	George H. Fleming	April, 1867, to April, 1869
3	Ephraim Hartwell	April, 1869, to Nov., 1872
1	Samuel Shelburn	Nov., 1872, to Dec., 1873
4½	Cortez F. Holliday	Dec., 1873, to May, 1878
2½	Samuel J. Hillman	May, 1878, to Dec., 1880
7	Cortez F. Holliday	Dec., 1880, to March, 1888
14	Joseph W. Smith	March, 1888, to Nov., 1901
1	Francis T. Holliday	Dec., 1901, to ———, 1902
15		

INDIANA SOVEREIGN CONSISTORY,

ANCIENT ACCEPTED SCOTTISH RITE.

The perfect number, seven, again appears as comprising the brethren that on March 7th, 1865, organized Indiana Sovereign Consistory of Sublime Princes of the Royal Secret, and the degrees were first conferred by it March 8th, 1865, on the same candidates that had previously secured the Rose Croix degrees, the body being organized by Killian H. Van Rensselaer, Most Puissant Sovereign Grand Commander, with Horace W. Smith acting as Grand Secretary. At the election held May 12th following the officers elected were:

EDWIN A. DAVIS, Illustrious Commander-in-Chief.

PHINEAS G. C. HUNT, Illustrious First Lieutenant Commander.

CHARLES A. RAY, Illustrious Second Lieutenant Commander.

JOHN LOVE, Illustrious Minister of State.

JOHN CAVEN, Illustrious Grand Chancellor.

LUTHER R. MARTIN, Illustrious Grand Secretary and K. of S.



WILLIAM J. MCKEF,
Ill. First Lieut. Commander.



DUNCAN T. BACON,
Ill. Second Lieut. Commander.



HENRY C. ADAMS,
Ill. Commander-in-Chief.



EDDY M. CAMPBELL,
Ill. Min. of State and Gr. Orator.



SAMUEL A. JOHNSON,
Ill. Grand Chancellor.

PRESENT OFFICERS OF INDIANA CONSISTORY.



FRANK E. GAVIN,
Ill. Gr. Engineer and Architect.



SAMUEL B. SWEET,
Ill. Grand Hospitaler.



JOHN T. BRUSH,
Ill. Gr. Master of Ceremonies.

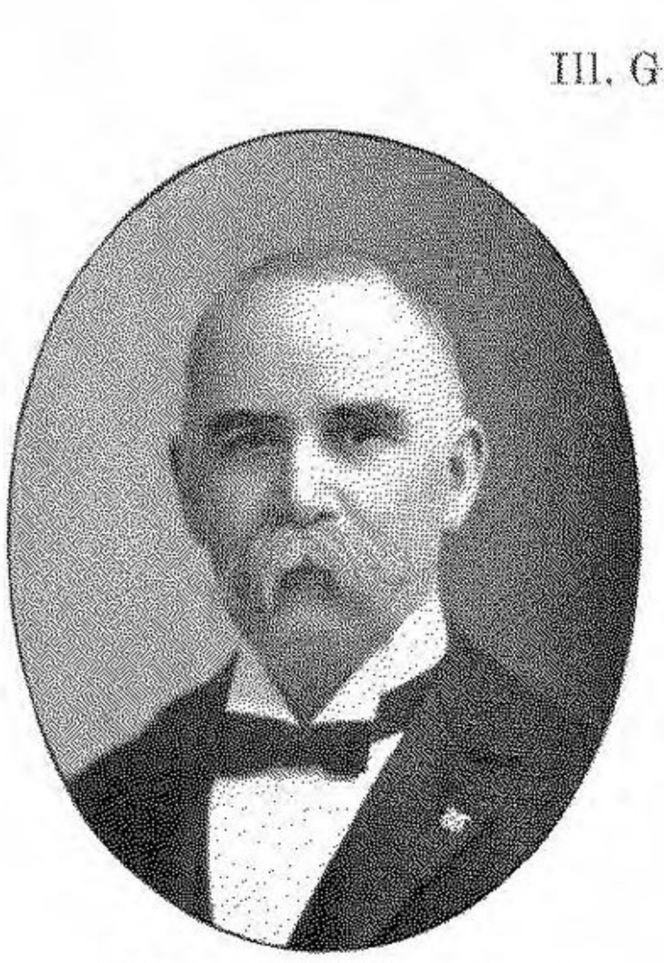

THOMAS J. YOUNT,
Ill. Gr. Standard Bearer.



THOMAS B. LINN,
Ill. Gr. Captain of the Guard.

PRESENT OFFICERS OF INDIANA CONSISTORY.

JAMES W. HESS, Illustrious Grand Treasurer.
THEODORE F. HOLLAND, Illustrious Grand Engineer and Architect.
GEORGE F. MEYER, Illustrious Grand Standard Bearer.
SAMUEL A. JOHNSON, Illustrious Grand Sentinel.

The annual spring and fall Convocations held by this body in connection with the other bodies of the Rite have grown to be great occasions, and bring together leading Scottish Rite Masons from all parts of the State.

The number of candidates composing the various convocation and local classes from the organization down to 1900 have been as follows:

From	Average per Class.	Total for Four Years.
1866 to 1870	5	22
1871 to 1875	13	40
1876 to 1880	17	86
1881 to 1885	35	319
1886 to 1890	40	399
1891 to 1895	52	468
1896 to 1900	75	676

The class in the fall of 1899 numbered one hundred and thirty-two, and that in the spring of 1900 one hundred and twenty-five. The total membership in all the bodies now numbers two thousand four hundred and sixty.

The present officers of Indiana Sovereign Consistory are:

HENRY C. ADAMS, Illustrious Commander-in-Chief.
WILLIAM J. MCKEE, Ill. First Lieutenant Commander.

DUNCAN T. BACON, Ill. Second Lieutenant Commander.
EDDY M. CAMPBELL, Ill. Minister of State and Grand Orator.
SAMUEL A. JOHNSON, Ill. Grand Chancellor.
FRANCIS T. HOLLIDAY, Ill. Grand Secretary and K. of S.
CHARLES F. MEYER, Ill. Grand Treasurer.
FRANK E. GAVIN, Ill. Grand Engineer and Architect.
SAMUEL B. SWEET, Ill. Grand Hospitaler.
JOHN T. BRUSH, Ill. Grand Master of Ceremonies.
THOMAS J. YOUNT, Ill. Grand Standard Bearer.
THOMAS B. LINN, Ill. Grand Captain of the Guard.
FRANK WILSON, Ill. Grand Sentinel.

ILLUSTRIOUS COMMANDERS-IN-CHIEF OF INDIANA SOVEREIGN CONSISTORY

FROM THE ORGANIZATION IN 1865 TO 1902.

Number of Consecutive *Terms.	Name.	Time of Service.
2	Edwin A. Davis	May, 1865, to Dec., 1870
5	Nicholas R. Ruckle	Dec., 1870, to Dec., 1885
1	Joseph W. Smith	Dec., 1885, to March, 1888
2½	Phineas G. C. Hunt	March, 1888, to Nov., 1896
1½	Jacob W. Smith	Nov., 1896, to Dec., 1900
1	Henry C. Adams	Dec., 1900, to ——, 1903

SECRETARIES OF INDIANA SOVEREIGN CONSISTORY

FROM THE ORGANIZATION IN 1865 TO 1902.

Number of Consecutive *Terms.	Name.	Time of Service.
1	Luther R. Martin	May, 1865, to Dec., 1867
1	George H. Fleming	Dec., 1867, to Dec., 1870
½	Ephraim Hartwell	Dec., 1870, to Nov., 1872
½	Samuel Shelburn	Nov., 1872, to Dec., 1873
½	Charles E. Wright	Dec., 1873, to Jan., 1874
1½	Cortez F. Holliday	Jan., 1874, to Dec., 1877
1	Samuel J. Hillman	Dec., 1877, to Dec., 1880
2½	Cortez F. Holliday	Dec., 1880, to March, 1888
5½	Joseph W. Smith	March, 1888, to Nov., 1901
1	Francis T. Holliday	Dec., 1901, to ——, 1903

*The term of office in the Consistory is for three years. The next regular election will occur in December, 1903.

OFFICIAL TABLEAUX

OF THE ANCIENT ACCEPTED SCOTTISH RITE VALLEY OF INDIANAPOLIS,
JANUARY 1, 1902.

DEPUTY FOR THE DISTRICT OF INDIANA.

WILLIAM GEAKE, 33°.

ACTIVE MEMBERS OF THE SUPREME COUNCIL.

JOHN CAVEN, 33°. *JOSEPH W. SMITH, 33°.
WILLIAM GEAKE, 33°.

HONORARY MEMBERS OF THE SUPREME COUNCIL.

DISTRICT OF INDIANA.

ALGERNON S. CHASE, 33°..... Ellsworth, Kan.
HENRY G. THAYER, 33°..... Plymouth
GILBERT W. DAVIS, 33°..... Fargo, North Dakota
MARTIN H. RICE, 33°..... Indianapolis
SYDNEY W. DOUGLAS, 33°..... Evansville
JACOB W. SMITH, 33°..... Indianapolis
WALTER VAIL, 33°..... Michigan City
JOHN L. BUTLER, 33°..... Cookeville, Tenn.
WILLIAM J. ROBIE, 33°..... Richmond
AUSTIN H. BROWN, 33°..... Indianapolis
BYRON K. ELLIOTT, 33°..... Indianapolis
JOHN T. BRUSH, 33°..... Indianapolis
HENRY C. ADAMS, 33°..... Indianapolis
SAMUEL B. SWEET, 33°..... Indianapolis
WILLIAM H. SMYTHE, 33°..... Indianapolis
CYRIL B. COLE, 33°..... Seymour
JOHN W. CRUFT, 33°..... Terre Haute
JOSEPH L. SMITH, 33°..... Richmond
ROSCOE O. HAWKINS, 33°..... Indianapolis
JAMES B. SAFFORD, 33°..... Crafton, Pa.

*Died November 30th, 1901. Successor not yet selected.

GEORGE E. FARRINGTON, 33°.....Terre Haute
JACOB D. LEIGHTY, 33°.....Indianapolis
HENRY A. MOYER, 33°.....Kendallville
GEORGE W. PIXLEY, 33°.....Fort Wayne
CHARLES L. HUTCHINSON, 33°.....Indianapolis
AHIRA R. WHITE, 33°.....Indianapolis
WILLIAM J. MCKEE, 33°.....Indianapolis
MASON J. NIBLACK, 33°.....Vincennes
MAHLON D. BUTLER, 33°.....Indianapolis
HENRY H. LANCASTER, 33°.....Lafayette
WILLIAM H. SCHMIDT, 33°.....Indianapolis
GEORGE W. SLOAN, 33°.....Indianapolis
JOHN H. HOLLIDAY, 33°.....Indianapolis
NATHAN K. ELLIOTT, 33°.....Columbus, Ohio
JAMES P. COULTER, 33°.....Aurora
JOHN H. BASS, 33°.....Fort Wayne
JULIUS C. WOOD, 33°.....Muncie
ALONZO S. NICHOLS, 33°.....Michigan City
SIMEON P. GILLETT, 33°.....Evansville
HENRY W. MORDHURST, 33°.....Fort Wayne
THOMAS R. MARSHALL, 33°.....Columbia City
WINFIELD T. DURBIN, 33°.....Anderson
JOHN A. THOMPSON, 33°.....Edinburg
JOHN W. STAUB, 33°.....Indianapolis
OLIVER B. SARGENT, 33°.....Logansport
GRANVILLE H. HULL, 33°.....Lafayette.
FERDINAND F. BOLTZ, 33°.....Bluffton.
JOHN H. NICHOLSON, 33°.....Richmond.
DAVID CAMMACK, 33°.....Muncie.
CHARLES F. GRIFFIN, 33°.....Hammond
HUBERT J. MARSHALL, 33°.....Aurora
ROBERT A. WOODS, 33°.....Princeton
THEO. C. LAUGHLIN, 33°.....New Albany
CHALMERS BROWN, 33°.....Indianapolis

OFFICERS OF THE COUNCIL OF DELIBERATION.

DISTRICT OF INDIANA.

THE DEPUTY FOR THE DISTRICT OF INDIANA, ex-officio, Ill. Commander-in-Chief.

ILL. SAMUEL B. SWEET, 33°, First Lieutenant-Commander.

*ILL. WILLIAM GEAKE, 33°, Second Lieutenant-Commander.

*Appointed Deputy for Indiana January, 1902.

ILL. SIMEON P. GILLETT, 33°, Grand Minister of State.
ILL. OLIVER B. SARGENT, 33°, Grand Prior.
ILL. JOHN H. HOLLIDAY, 33°, Grand Chancellor.
ILL. GEORGE E. FARRINGTON, 33°, Grand Treasurer.
*ILL. JOSEPH W. SMITH, 33°, Grand Secretary.
ILL. GEORGE W. PIXLEY, 33°, Grand Hospitaler.
ILL. HENRY H. LANCASTER, 33°, Grand Master of Ceremonies.
ILL. WILLIAM J. ROBIE, 33°, Grand Standard Bearer.
ILL. CYRIL B. COLE, 33°, Grand Engineer and Architect.
ILL. ROSCOE O. HAWKINS, 33°, Grand Captain of the Guard.
ILL. AUSTIN H. BROWN, 33°, Grand Seneschal.

LIFE MEMBERS OF THE ANCIENT ACCEPTED SCOTTISH RITE

VALLEY OF INDIANAPOLIS

JANUARY 1, 1902.

Walter B. Bassett, Indianapolis.
Canada Button, Zionsville.
Henry C. Calloway, Elwood.
Cassius C. Curtis, Noblesville.
George G. Darrow, Fort Wayne.
William E. English, Indianap'lis.
Henry T. Haines, Fort Scott, Kas.
James H. Kirkhoff, Indianapolis.
D. Elery Leeson, Elwood.
Eugene Runyan, New Castle.
Roland S. Truitt, Noblesville.
John F. Wild, Indianapolis.

MEMBERS OF THE ANCIENT ACCEPTED SCOTTISH RITE.

VALLEY OF INDIANAPOLIS

JANUARY 1, 1902.

NOTE.—Owing to its length, the Roster of Members of the Ancient Accepted Scottish Rite, Valley of Indianapolis, is omitted here, but it will be found in full in the Appendix. See page 253.

*Died November 30th, 1901.

MURAT TEMPLE,

ANCIENT ORDER OF NOBLES OF THE MYSTIC SHRINE.

November 17th, 1882, John T. Brush, Charles F. Meyer, Henry H. McGaffey, Theodore Pfafflin and Cortez F. Holliday, of Indianapolis, were initiated into the mysteries of the Ancient Order of Nobles of the Mystic Shrine, in Syrian Temple, at Cincinnati, Ohio, and on March 13th, 1884, a dispensation from the Imperial Council of North America to organize Murat Temple, John T. Brush being named as Illustrious Potentate, was issued to the above named Nobles, together with Charles B. Harris, of Goshen, Indiana, and F. C. Eckelman and John W. Parke, of Elkhart, Indiana. On October 30th the orders were conferred upon John G. Blake, Cyrus J. Dobbs, Phineas G. C. Hunt, Jacob W. Smith, John Sanders, Oliver W. Williams, William H. Burke, Byron K. Elliott, William S. Rich, Joseph W. Smith, Joseph W. Sherwood and Charles E. Wright, and officers were elected as follows:

JOHN T. BRUSH, Illustrious Potentate.
THEODORE PFAFFLIN, Chief Rabban.
PHINEAS G. C. HUNT, Assistant Rabban.
BYRON K. ELLIOTT, High Priest.
JACOB W. SMITH, Oriental Guide.
CHARLES F. MEYER, Treasurer.
CORTEZ F. HOLLIDAY, Recorder.

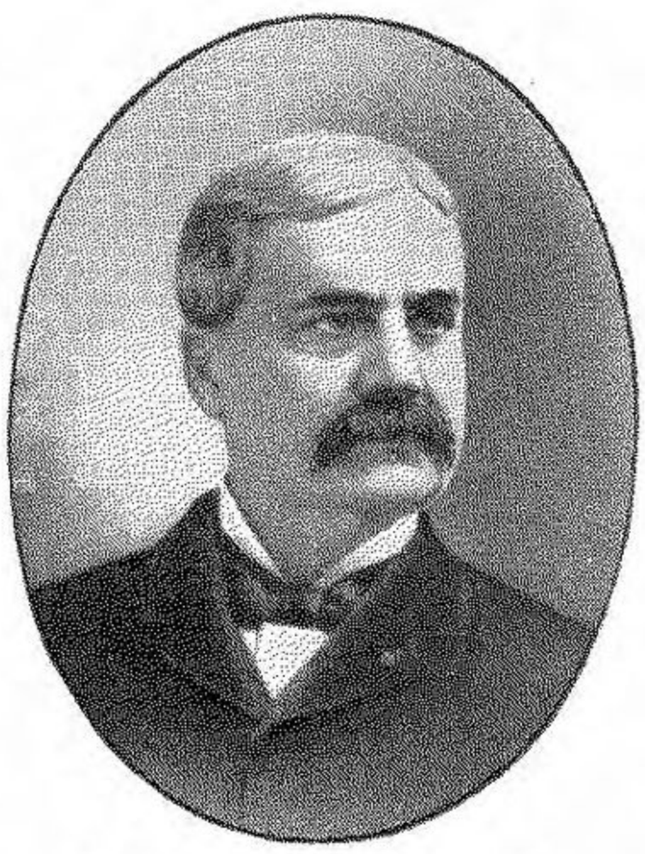

ROSCOE O. HAWKINS,
Chief Rabban.



ALEXANDER W. THOMSON,
Assistant Rabban.



CHALMERS BROWN,
Illustrious Potentate.



WILBUR F. BROWDER,
High Priest.



FRANK P. WADE.
Oriental Guide.

PRINCIPAL OFFICERS OF MURAT TEMPLE.

On November 24th the Nobles of Syrian Temple, Cincinnati, represented by twenty-four members, visited Indianapolis and conferred the Orders on fifteen candidates for the local Temple.

In June, 1887, the Imperial Council of North America held its annual meeting in Indianapolis, and the members of the Imperial Body were royally entertained by the Nobles of Murat Temple.

The charities of the Nobles of Murat Temple have always been dispensed with a liberal hand, one hundred dollars being donated to the Newsboys' Home in October, 1887; one hundred dollars to yellow fever sufferers at Jacksonville, Florida, September, 1888; one hundred dollars to sufferers from the flood at Johnstown, Pennsylvania, June, 1889; one hundred dollars to Indianapolis Firemen's relief fund, March, 1890, and annually at Christmas, since 1896, distributions of food and other necessaries have been made to the poor of Indianapolis, at an average expenditure of over two hundred and fifty dollars for each of these years. On Christmas of 1900 the Murat Charity Committee, composed of Charles L. Hutchinson, Eddy M. Campbell, Wilbur F. Browder, Ohio L. Wade and William E. English, distributed five hundred dollars, by order of the Temple, among the poor and needy of Indianapolis, and upon Christmas of 1901 a similar committee, composed of James W. Lilly, Ohio L. Wade, Charles H. Furgason, Horace F. Wood and Samuel Townsend, made a like distribution of one hundred and fifty baskets of provisions.

After the decease of Cortez F. Holliday, the first Recorder of the Indianapolis Shrine, March 5th, 1888, an appropriate monument was erected over his grave in Crown Hill Cemetery by Murat Temple, which was dedicated with impressive ceremonies.

May 14th, 1891, Murat Temple visited Fort Wayne, Indiana, and conferred the Orders upon thirty-six candidates of that city.

May 25th, 1892, a large number of Nobles of Syrian Temple, Cincinnati, witnessed the work of the Indianapolis Shrine, and a return visit was made by Murat Temple in October following.

February 17th, 1893, a notable entertainment was given to the Murat Shriners and their lady friends, which has been annually repeated.

March 14th, 1893, a Shrine theater party was given, a large number of Nobles of Murat Temple and their ladies attending the performance of Noble De Wolf Hopper and company at English's Opera House.

March 30th, 1894, the Imperial Potentate of the Imperial Council of North America was present, witnessing the conferring of the Orders by Murat Temple on forty-three candidates.

The meetings of Murat Temple have always been held in the Scottish Rite Temple House, when the Rite has possessed one. During the period after the destruction of the Temple House by fire and before its rebuilding, meetings were held in the rooms of Raper Commandery, Knights Templar, in Masonic Hall, corner of Washing-

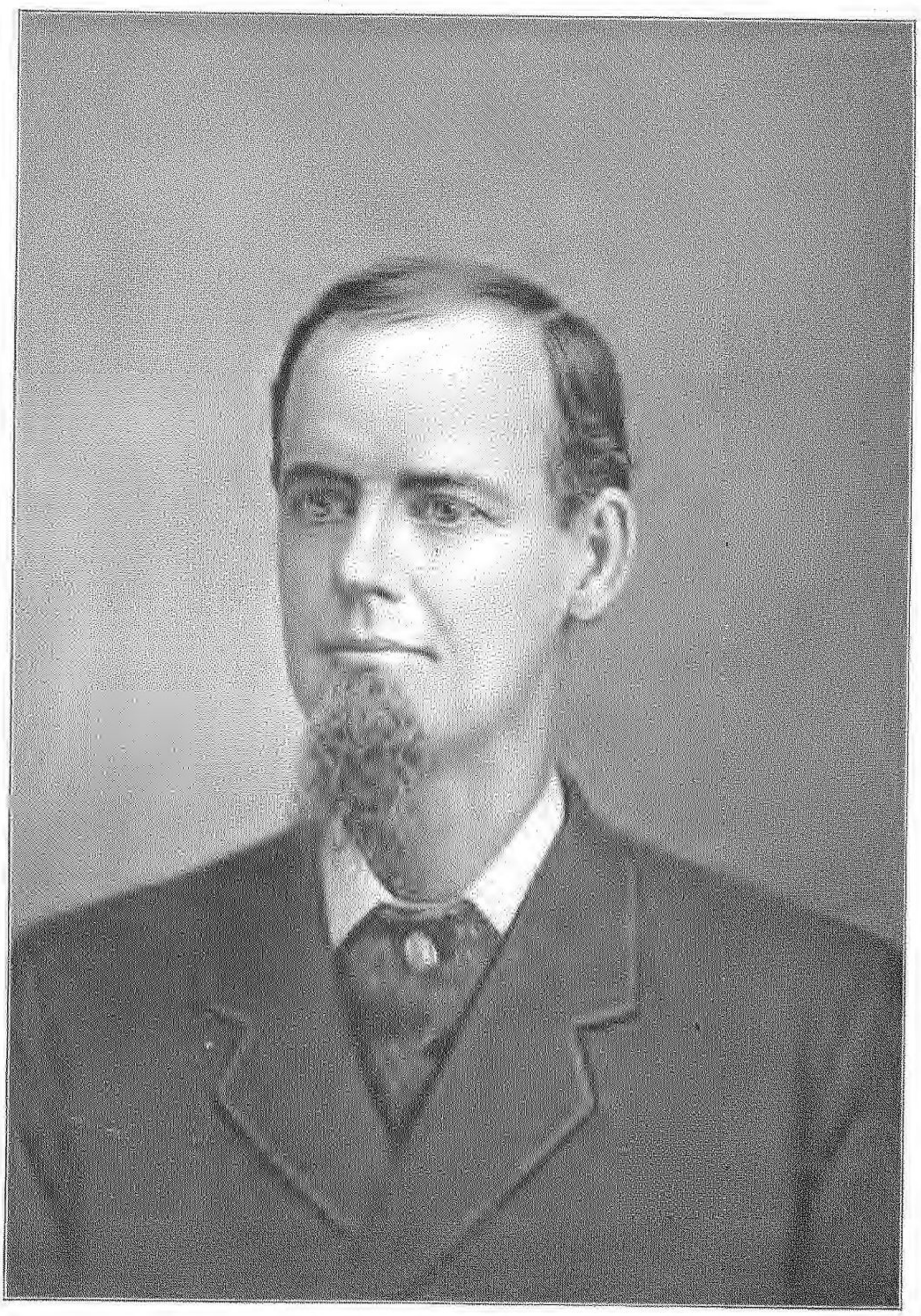

CORTEZ F. HOLLIDAY,
First Recorder of Murat Temple.

ton street and Capitol avenue. However, on December 13th, 1895, the orders were conferred on several candidates in Tomlinson Hall.

In December, 1894, after a service of ten years as Illustrious Potentate, John T. Brush requested that some other Noble should be chosen to that office, but his request was not complied with and he continued to serve in that capacity until December, 1897, when Noble Chalmers Brown succeeded him. In presenting his request to his fellow-Nobles, Illustrious Potentate Brush said:

"Every novice who has been honored by our Temple with a membership, and permitted to assume our vow, has possessed the prerequisite of the 32d degree Ancient Accepted Scottish Rite. In this respect Murat Temple stands without a peer among the Temples of America. Our membership has been gathered from the best citizenship of Indiana, and is representative of a very high order of intelligence and influence. To belong to Murat Temple is an honor that any may well covet. Whatever success has fallen to Murat is due to the earnest and active co-operation of its officers and members. They each and all have exhibited an enthusiasm and zeal to a remarkable degree, and to this fact and this alone may the future Shrine historian ascribe the secret of our substantial growth." That the zeal and enthusiasm so eloquently referred to by Noble Brush still continue in full force the present historian bears cheerful testimony.

May 25th, 1895, the Orders were conferred upon eight

candidates of Murat Temple in Medinah Temple, of the city of Chicago.

December 4th, 1896, the largest class in the history of Murat Temple was received, there being one hundred and seventy-four novices.

January 1st, 1897, the fee was raised to fifty dollars, it having previously been twenty-five dollars. The dues have steadily remained at three dollars per annum without change. The finances of the Temple have always been in a flourishing condition, the assets at this time being in the neighborhood of ten thousand dollars, while the growth in membership, from the organization in 1884 down to the close of 1901, has been uniformly steady, as is shown by the following table:

Year.	Members.	Year.	Members.
1884	38	1893	614
1885	105	1894	650
1886	150	1895	696
1887	184	1896	863
1888	232	1897	899
1889	294	1898	927
1890	342	1899	1043
1891	392	1900	1097
1892	532	1901	1305

There have been but ninety deaths since the organization of the Temple, and the average membership for the eighteen years has been five hundred and seventy-five.

The present officers of Murat Temple are:

Chalmers Brown, Illustrious Potentate, Scherif Sultana.
Roscoe O. Hawkins, Chief Rabban, Scherif al Emir.
Alex. W. Thomson, Assistant Rabban, Scherif al Sahib.

WILBUR F. BROWDER, High Priest, Scherif al Imam.
FRANK P. WADE, Oriental Guide, Scherif al Ayn.
CHARLES F. MEYER, Treasurer, Scherif al Miri.
FRANCIS T. HOLLIDAY, Recorder, Scherif al Katib.
EDDY M. CAMPBELL, 1st Ceremonial Master, Scherif al Wakil.
DENTON F. BILLINGSLY, 2d Ceremonial Master, Scherif al Alam.
ALBERT DALLER, 1st Alchemist, Scherif Sulm al Ciemiya.
CHARLES T. MACINTIRE, 2d Alchemist, Scherif Sulm al Ciemiya.
JOHN H. ALBRIGHT, 3d Alchemist, Scherif al Dryafort.
HARRY B. SMITH, Marshal, Scherif al Amal.
THEODORE BENNETT, Captain of the Guard, Scherif al Rays.
CHARLES LAUER, Inner Guard, Scherif al Hafiz.
FRANK WILSON, Outer Guard, Scherif al Sala.
EDWIN R. LEWIS, Interpreter, Scherif al Arabic Terjoman.
HARRY J. GRAHAM, G. R. L.
HORACE E. SMITH, G. R. L.

ILLUSTRIOUS POTENTATES OF MURAT TEMPLE

FROM THE ORGANIZATION IN 1884 TO 1902.

Number of Consecutive Terms.	Name.	Time of Service.
14	John T. Brush	March 13, 1884, to Dec. 24, 1897
5	Chalmers Brown	Dec. 24, 1897, to ———, 1902

RECORDERS OF MURAT TEMPLE

FROM THE ORGANIZATION IN 1884 TO 1902.

Number of Consecutive Terms.	Name.	Time of Service.
*4½	Cortez F. Holliday	March 13, 1884, to March 5, 1888
†13½	Joseph W. Smith	March 5, 1888, to Nov. 30, 1901
1	Francis T. Holliday	Dec. 27, 1901, to ———, 1902

DECEASED MEMBERS OF MURAT TEMPLE

FROM THE ORGANIZATION IN 1884 TO 1902.

Baker, Albert R., Ind'pls.
Baldwin, Edgar S., Greenfield.
Biegler, John C., Ind'pls.
Bishop, Isadore M., Brazil.
Boudinot, Henry H., Terre H'ute.
Branham, George F., Ind'pls.
Briggs, Joseph H., Terre Haute.
Brink, Christian, Indianapolis.
Buschmann, Louis F., Ind'pls.
Carr, Bruce, Indianapolis.
Cearns, Wm. J., New Albany.
Charles, Albert P., Seymour.

*Died March 5th, 1888.
†Died November 30th, 1901.

Chisnell, Harry G., Kokomo.
Coffinbury, H. N., Garrett.
Collins, Finley S., Seymour.
Daggett, Chas. M., Terre Haute.
Dawson, Chas. M., Ft. Wayne.
DeVay, Wm. O., South Bend.
Divine, Calvin L., Ind'pls.
Dobbs, Cyrus J., Ind'pls.
Dodge, Will W., Mishawaka.
Donivan, Joseph A., Ind'pls.
Drake, Moses C., Ladoga.
Dresser, Jasper M., Lafayette.
Drover, Henry F., Huntington.
Eldridge, George R., Delphi.
Fletcher, James L., Ind'pls.
Fletcher, Wm. M., Ind'pls.
Gall, Edmund F., Ind'pls.
Gauntt, Adin W., Ch't'n'ga, Ten.
Gordon, Samuel P., Greenfield.
Gray, Ellis N., Richmond.
Hart, Malcolm T., Crown Point.
Hermance, T. L., Hightst'n, N. J.
Hill, Alexander W., Wabash.
Hoffman, Frank, Indianapolis.
Holliday, Cortez F., Ind'pls.
Hovey, Frank H., Ind'pls.
Humphreys, John, Ind'pls.
Hunt, P. G. C., Ind'pls.
Hyatt, Wilson T., Crothersville.
Johnson, Daniel W., Terre H'te.
King, Harry, Indianapolis.
Knott, I. M., Beavertown, Pa.
Kopp, Albert F., Indianapolis.
Krauss, Wm. G., Indianapolis.
Land, Horatio N., Richmond.
Lesh, John H., Goshen.
McClellan, C. A. O., Auburn.
McClure, John H., Fort Wayne.
McGaffey, Henry H., Ind'pls.
McLallen, E. L., Columbia City.
Manning, J. A., Michigan City.
Miller, John A., Lafayette.
Moore, F. M., Moberly, Mo.
Moorman, Orange W., Ind'pls.
Morris, William P., Fort Wayne.
Morrow, Alfred J., Ind'pls.
Newcomer, Frisby S., Ind'pls.
Nye, Mortimer, LaPorte.
Oldendorff, Sam'l D., Thorntown.
Pettit, Wm. F., Shawnee, Md.
Pfingst, George F., Ind'pls.
Pressler, Guido R., Ind'pls.
Reichwein, Philip, Ind'pls.
Richardson, D. A., Ind'pls.
Robertson, Omer A., Ind'pls.
Ross, Edward C., Evansville.
Ruckle, Nicholas R., Ind'pls.
Saunders, John, Indianapolis.
Sankey, James M., Terre Haute.
Slattery, M. M., Ft. Wayne.
Smith, Joseph W., Indianapolis.
Soper, Delatus, Indianapolis.
Staub, Joseph, Indianapolis.
Suit, Joseph C., Frankfort.
Swope, Francis M., Seymour.
Taggart, Robert, Decatur, Ill.
Thalman, Isaac, Indianapolis.
Thompson, Geo. E., Huntington.
Tiller, L. H., Michigantown.
Townley, Geo. F., Indianapolis.
Vajen, Willis C., Indianapolis.
Williams, S. T., Kendallville.
Wilson, Joseph, Washington.
Woodward, C. E., Washington.
Woodward, S. G., Indianapolis.
Woods, Chas. W., Michigan City.
Wright, Charles E., Ind'pls.
Zollinger, Chas. A., Ft. Wayne.

Members of Murat Temple

January 1, 1902.

Note.—Owing to its length, the Roster of Members of Murat Temple is omitted here, but it will be found in full in the Appendix. See page 280.



WILLIAM F. BARROWS.



EDWARD W. BARROWS.

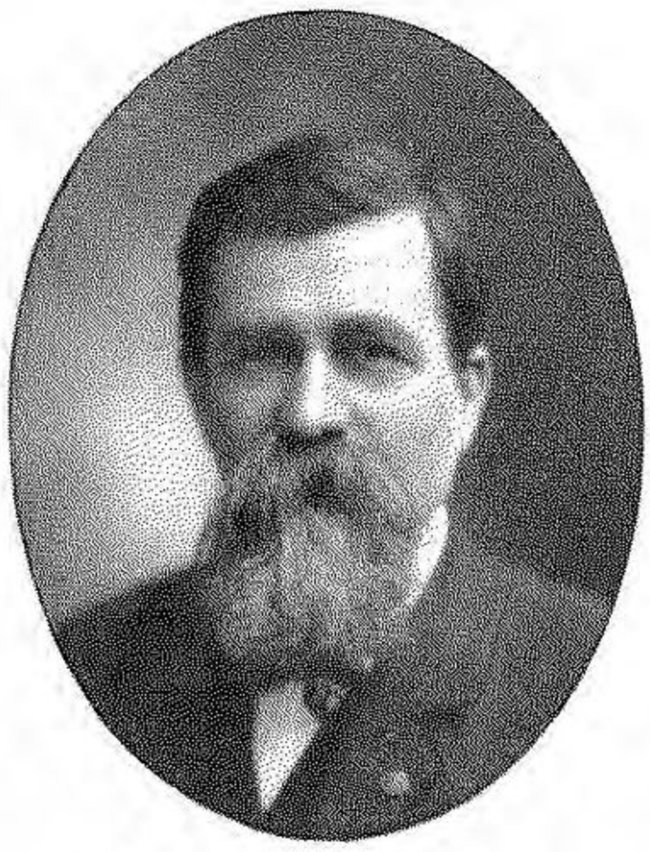

ROBERT W. MCBRIDE.



JAMES E. BODINE.



HERVEY B. FATOUT.

WORTHY PATRONS OF QUEEN ESTHER CHAPTER

In recent years.

QUEEN ESTHER CHAPTER, NO. 3,

ORDER OF EASTERN STAR.

Queen Esther Chapter, No. 3, Order of Eastern Star, which occupied the Eastern Star field in Indianapolis alone for over twenty-one years, was not first established under dispensation, as is usual, but was directly chartered April 4th, 1872, with the following list of Charter members:

Margaret N. Secrist,
Mary A. Taylor,
Annie Mather,
Eliza Stephens,
Mary Kirkwood,
Mary Sherburne,
Abigail Gottschall,
Sarah W. Burns,
Annetta S. Farra,
Ellen Sherburne,
Maria R. Chase,
John Caven,
William M. Black.

Among the Past Worthy Matrons and Past Worthy Patrons of Queen Esther Chapter are many whose names have been prominent in the Masonic and the Eastern Star world. Among them are Past Worthy Grand Matron of the General Grand Chapter Mrs. Nettie Ransford, Past Grand Matron of Indiana Mrs. Olive E. McGrew, Past Grand Matron of Connecticut Mrs. Addie C. S. Engle,

Past Grand Patron of Indiana Edward W. Barrows, Past Grand Secretary of the General Grand Chapter and Past Grand Patron of Indiana Willis D. Engle, and Past Grand Master of the Grand Lodge Bruce Carr.

The present officers of Queen Esther Chapter are:

MISS STELLA V. ROGERS, Worthy Matron.
MR. WILLIAM R. EVANS, Worthy Patron.
MRS. ABBIE H. FREELAND, Associate Matron.
MRS. NETTIE RANSFORD, Secretary.
MRS. JENNIE MILLER, Treasurer.
MRS. JENNIE B. CLAPP, Conductress.
MRS. SARAH M. WITTHOFF, Associate Conductress.
MISS JESSIE MOORE, Adah.
MRS. BERTHA M. LUFT, Ruth.
MRS. DAISY M. STARR, Esther.
MISS MINNIE E. COWAN, Martha.
MRS. ZELPHA PEAKE, Electra.
MRS. MARIA B. DAUGHERTY, Warder.
MRS. SARAH W. BURNS, Sentinel.
MRS. ELLA D. ZINN, Chaplain.
MRS. CATHERINE BODINE, Marshal.
MRS. BESSIE S. STEPHENS, Organist.

WORTHY MATRONS OF QUEEN ESTHER CHAPTER

FROM THE ORGANIZATION IN 1872 TO 1902.

Number of Consecutive Terms.	Name.	Time of Service.
2	Abigail Gottschall	April 4, 1872, to Dec., 1873
1	Mary A. Taylor	Dec., 1873, to Dec., 1874
3	Nettie Ransford	Dec., 1874, to Dec., 1877
1	Patience A. Hampton	Dec., 1877, to Dec., 1878
1	Clara M. Meredith	Dec., 1878, to Dec., 1879
1	Mary C. Moulton	Dec., 1879, to Dec., 1880
1	Melissa I. Drummond	Dec., 1880, to Dec., 1881
1	Mary A. Gould	Dec., 1881, to Dec., 1882
1	Mary A. Sharp	Dec., 1882, to Dec., 1883
1	Mary A. Gould	Dec., 1883, to Dec., 1884

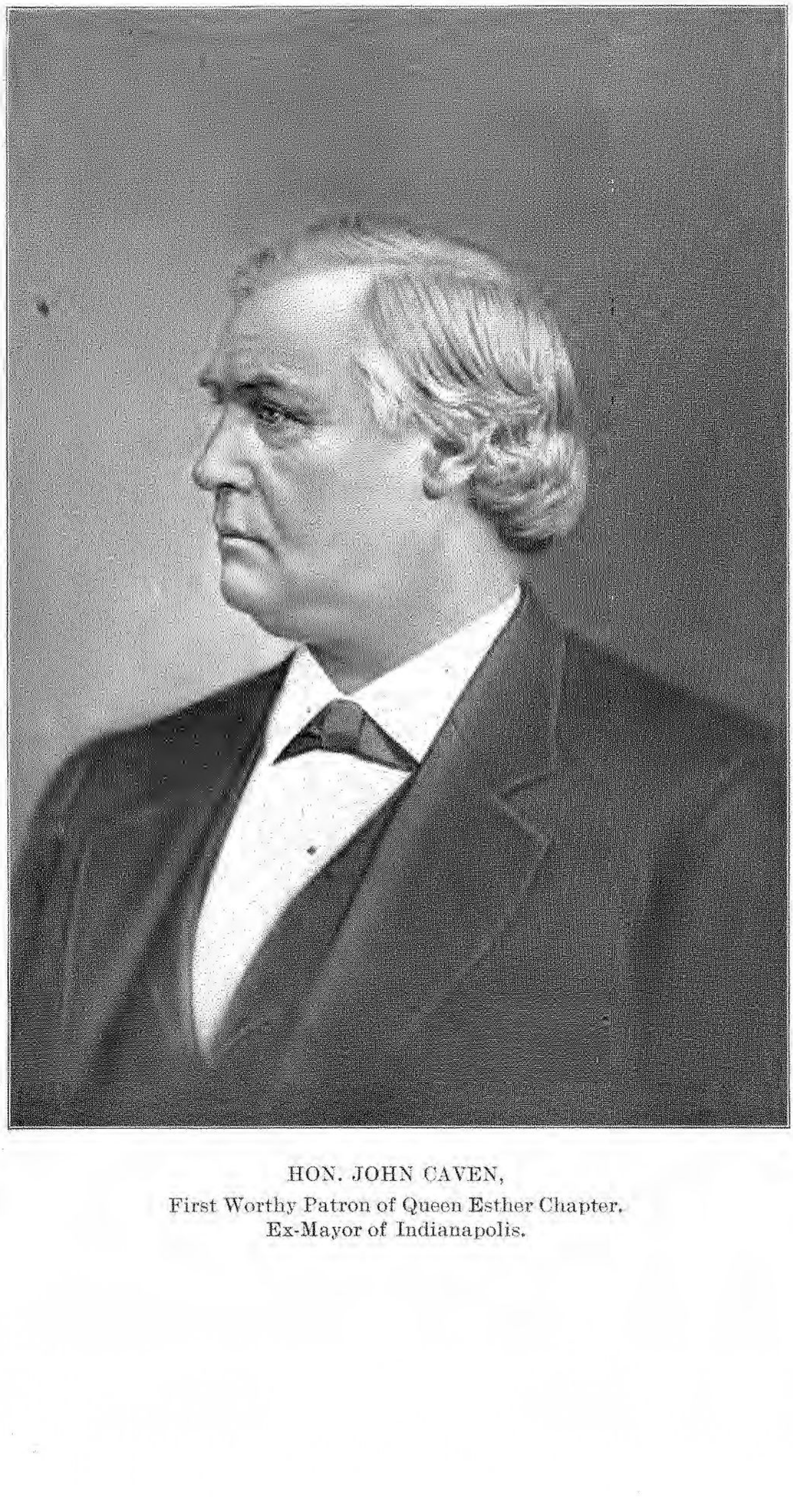

HON. JOHN CAVEN,
First Worthy Patron of Queen Esther Chapter,
Ex-Mayor of Indianapolis.

Number of Consecutive Terms.	Name.	Time of Service.
1	..Nettie Ransford.....	Dec., 1884, to Dec., 1885
1	..Kate Metcalf.....	Dec., 1885, to Dec., 1886
1	..Lizzie Louthan.....	Dec., 1886, to Dec., 1887
1	..Melissa M. Blodgett....	Dec., 1887, to Dec., 1888
1	..Minnie E. Christman...	Dec., 1888, to Dec., 1889
1	..Lizzie J. Smythe.....	Dec., 1889, to Dec., 1890
1	..Carrie M. Saylor.....	Dec., 1890, to Dec., 1891
1	..Isabel Ingersoll.....	Dec., 1891, to Dec., 1892
1	..Effie B. Kennington....	Dec., 1892, to Dec., 1893
1	..Nathalie Connelly.....	Dec., 1893, to Dec., 1894
1	..Adel L. Hayes.....	Dec., 1894, to Dec., 1895
1	..Lizzie J. Crowe.....	Dec., 1895, to Dec., 1896
1	..Clara Holderman.....	Dec., 1896, to Dec., 1897
1	..Cora B. Edmunds.....	Dec., 1897, to Dec., 1898
1	..Ida C. Weaver.....	Dec., 1898, to Dec., 1899
1	..May Simmons.....	Dec., 1899, to Dec., 1900
1	..Ella H. Billings.....	Dec., 1900, to Dec., 1901
1	..Stella V. Rogers.....	Dec., 1901, to ——, 1902

Worthy Patrons of Queen Esther Chapter

From the Organization in 1872 to 1902.

Number of Consecutive Terms.	Name.	Time of Service.
2	..John Caven.....	April 4, 1872, to Dec., 1873
4	..Willis D. Engle.....	Dec., 1873, to Dec., 1877
1	..Martin H. Rice.....	Dec., 1877, to Dec., 1878
1	..Rodman J. Moulton....	Dec., 1878, to Dec., 1879
*½	..Byron B. Eaton.....	Dec., 1879, to May, 1880
½	..Derk DeRuiter.....	May, 1880 to Dec., 1880
1	..Wash. I. Bartholomew..	Dec., 1880, to Dec., 1881
†½	..Richard B. Griffith.....	Dec., 1881, to Aug., 1882
½	..Martin H. Rice.....	Aug., 1882, to Dec., 1882
1	..Derk DeRuiter.....	Dec., 1882, to Dec., 1883
1	..John H. Humann.....	Dec., 1883, to Dec., 1884
2	..William H. Smythe....	Dec., 1884, to Dec., 1886
1	..Bruce Carr.....	Dec., 1886, to Dec., 1887
1	..William H. Smythe....	Dec., 1887, to Dec., 1888

*Died May, 1880, and was succeeded by Derk DeRuiter.
†Resigned August, 1882, and was succeeded by Martin H. Rice.

Number of Consecutive Terms.	Name.	Time of Service.
2	Chester Bradford	Dec., 1888, to Dec., 1890
1	William F. Barrows	Dec., 1890, to Dec., 1891
2	Martin H. Rice	Dec., 1891, to Dec., 1893
1	Edward W. Barrows	Dec., 1893, to Dec., 1894
1	Robert W. McBride	Dec., 1894, to Dec., 1895
2	Edward W. Barrows	Dec., 1895, to Dec., 1897
2	Hervey B. Fatout	Dec., 1897, to Dec., 1899
1	James E. Bodine	Dec., 1899, to Dec., 1900
1	Hervey B. Fatout	Dec., 1900, to Dec., 1901
1	William R. Evans	Dec., 1901, to ——, 1902

Secretaries of Queen Esther Chapter

From the Organization in 1872 to 1902.

Number of Consecutive Terms.	Name.	Time of Service.
3	Eliza Stephens	April 4, 1872, to Dec., 1874
4	Melissa I. Drummond	Dec., 1874, to Dec., 1878
2	Mary T. Lodge	Dec., 1878, to Dec., 1880
1	Clara M. Meredith	Dec., 1880, to Dec., 1881
2	Mary E. Engle	Dec., 1881, to Dec., 1883
1	Marie Haslep	Dec., 1883, to Dec., 1884
2	Mary E. Engle	Dec., 1884, to Dec., 1886
*2½	Nettie Ransford	Dec., 1886, to June, 1889
½	Hattie H. Hecker	June, 1889, to Oct., 1889
2	Mary E. Engle	Oct., 1889, to Dec., 1891
11	Nettie Ransford	Dec., 1891, to ——, 1902

Members of Queen Esther Chapter

January 1, 1902.

Armstrong, Mrs. R. R.
Bacon, Duncan T.
Bacon, Mrs. Fannie M.
Barrows, Edward W.
Barrows, Mrs. Ella H.
Barrows, W. F.
Bartholomew, Mrs. G. C.
Bartholomew, W. I.
Barker, Mrs. Annie
Beck, Mrs. Sadie
Beem, Mrs. Alice C.
Billings, Mrs. Ella H.
Blackledge, Miss Mame
Blodgett, Frederick
Blodgett, Mrs. Melissa M.
Bodine, Mrs. Catherine
Bodine, James E.
Booz, Mrs. Matilda
Bowman, Miss Nellie
Bradford, Mrs. Carrie F.

*Resigned and was succeeded by Hattie Humann Hecker.

Bradford, Hunter
Branson, Mrs. Maria
Bray, Mrs. Florence W.
Bristol, Mrs. Mary
Brokaw, Elmer Zell
Brown, Mrs. Flora
Brown, Mrs. Elizabeth Z.
Burns, Mrs. Georgia S.
Burns, Mrs. Sarah W.
Cain, Mrs. Ada C.
Cain, John C.
Canaan, Mrs. Anna E.
Canaan, Miss Clara L.
Carpenter, Mrs. Elizabeth
Carpenter, James B.
Carson, Mrs. Daisy Alley
Caven, John
Chamness, Mrs. Ora M.
Clapp, Mrs. Jennie B.
Clark, Miss Allie
Clark, Mrs. Melissa E.
Clark, Mrs. Jennie H.
Cleaveland, Mrs. Nettie
Cochran, William M.
Cochran, Mrs. Eliza J.
Connelly, Miss Louisa F.
Cook, Mrs. Olive VanC.
Cook, Mrs. Louisa M.
Cook, T. V.
Cowan, Miss Nannie B.
Craig, Miss Agnes S.
Craig, Miss Elizabeth
Crawford, Mrs. Rose
Crawford, Edward G.
Crockett, Mrs. Clara Belle
Crosley, Marion
Daggy, Mrs. Olive H.
Daily, Mrs. Martha
Daily, William A.
Daugherty, Mrs. Maria B.
Davis, Mrs. Ora Osborne
Davis, Mrs. Nannie Lee
Dildine, Mrs. Arie A.
Dixon, Mrs. Ellen
DeRuiter, Mrs. Laura E.
Deitz, Emil
Drummond, Mrs. M. I.
Eastbourn, Mrs. Carrie L.
Echols, Henry H.
Echols, Mrs. Rebecca
Edmunds, Mrs. Cora B.
Endsley, George W.
Endsley, Mrs. Lulu
Endsley, Mrs. Esther
Engle, Mrs. Addie C. S.
Engle, Mrs. Addie C. S.
Engle, Willis D.
Erther, Mrs. Claudia
Eusey, Mrs. Lena E.
Evans, William R.
Fatout, Hervey B.
Fatout, Miss Pearl R.
Faulkner, Mrs. Hattie
Feller, Mrs. Caroline
Fitzgerald, Miss Eva M.
Forsha, Mrs. Ella J.
Frank, Mrs. Addie D.
Frank, Mrs. Becky
Frank, Isaac
Freeland, Mrs. Abbie H.
Geyer, Mrs. C. W.
Gilmore, Miss Edna F. B.
Goddard, Mrs. Mary A.
Goddard, Miss Clara E.
Guion, Mrs. Mary Catherine
Hall, Charles D.
Halpin, Mrs. Carrie
Hampton, J. B.
Hampton, Mrs. P. A.
Hampton, Mrs. C. Rose
Harrison, Miss Grace
Harrison, Mrs. Alice
Harrison, Thomas G.
Hatton, Mrs. Alice V.
Hawkins, Mrs. Louisa
Hayes, Joseph R.

Hayes, Mrs. Adel L.
Hecker, Mrs. Hattie H.
Henry, Samuel C.
Hitshue, Mrs. Fannie
Hoffman, Mrs. Jennie
Holderman, Mrs. Clara
Hornshu, Fred C.
Hornshu, Mrs. Carrie E.
Horne, Mrs. Lulu Iona
Howard, Mrs. Sallie J.
Humann, Mrs. Harriet
Hoster, Mrs. M. C.
Iglick, Mrs. Rosa
Iliff, James A.
Ingersoll, Miss Mary H.
Ingersoll, Mrs. Isabel
Isgrigg, Mrs. Julia F.
Isgrigg, William H.
Jackson, Mrs. Althea
Jacobs, Mrs. Theresa A.
Jenkins, Mrs. Laura A.
Johnson, Miss Hattie B.
Johnson, Samuel A.
Kamps, Mrs. Mary J.
Kennington, Mrs. Effie B.
Lafeber, Mrs. Hattie
LecClier, Mrs. City
Lee, Charles F.
Lee, Mrs. Florence
Leist, Mrs. Mary
LePage, Mrs. Louise
Lewis, Mrs. Elizabeth
Linn, Miss Lillie A.
Logan, Mrs. Anna B.
Louthan, Miss May I.
Louthan, Mrs. Lizzie
Lowe, Mrs. May
Luft, Mrs. Bertha M.
McBride, Robert W.
McBride, Mrs. Ida S.
McClellan, Mrs. Elvira S.
McClellan, Miss E.
McCord, Mrs. C. L.
McGrew, Miss Lena
McGrew, James W.
McGrew, Mrs. Olive E.
McNeely, Mrs. Kittie Keyhoe
Maddox, Mrs. Arra A.
Manning, Chauncey A.
Manning, Mrs. Katherine
Maxwell, Mrs. Mary Helen
Matlock, Mrs. Louisa
Meredith, Miss Emma S.
Meredith, Mrs. Jane
Metcalf, Miss Kate
Mitten, Mrs. Love V. M.
Moulton, Mrs. Mary C.
Moulton, Rodman J.
Miller, Mrs. Jennie
Moore, Mrs. Ursla
Moore, Mrs. Annie F.
Moore, Miss Jessie
New, Mrs. Kate
Oddy, Mrs. Ida M.
Olive, Mrs. Carrie
Osborne, Mrs. Jennie
Page, Mrs. Cynthia M.
Page, Thomas V.
Peake, Mrs. Zelpha
Peake, Benj. J.
Pearce, Miss May
Pearce, Mrs. Mary
Pearce, W. C.
Perry, Mrs. Anna Elvia
Pettinger, Mrs. Ida Jessie
Raffensperger, Mrs. A.
Rahm, Mrs. Bertha
Ramsey, Mrs. Nellie
Ransford, Mrs. Nettie
Rasener, Mrs. Jennie
Rodenberger, Mrs. Isabel
Rodenberger, Samuel
Rogers, Miss Stella V.
Root, Mrs. Nellie
Royster, Mrs. Jessie C.
Sanders, C. J.

Saylor, Miss Carrie M.
Schmidt, Mrs. Ida B.
Schooley, Mrs. Isabella
Schroer, Mrs. Bettie L.
Seward, Mrs. Araminta
Sharp, Mrs. Mary A.
Sharp, Stephen O.
Sharp, Mrs. Louise
Simmons, Mrs. Ada C.
Simmons, Miss May
Simmons, Oliver M.
Sipe, Jacob C.
Sipe, Mrs. Mabel
Smith, Mrs. Ella
Spafford, Thomas E.
Speer, Mrs. Parmelia
Speer, James W.
Starr, Mrs. Daisy I.
Stephens, Miss Bessie S.
Stephens, Mrs. E. B.
Stephens, Mrs. Louella
Stephens, Samuel
Stewart, Mrs. Elizabeth
Stout, Mrs. Maggie M.
Stout, Edward E.
Stout, Horace A.
Sulcer, Mrs. Mary J.
TenEyck, Miss Ida M.
Thomas, Mrs. Bertha L.
Thomas, Mrs. Catherine
Thomson, Mrs. Irene F.
Townsend, Mrs. Clyda A.
Traub, George F.
Traub, Mrs. Sarah E.
Twiname, Mrs. L. B.
VanTilburgh, Mrs. Kate
Waide, Mrs. Sarah E.
Walker, Mrs. C. B. Shirley
Wall, Mrs. Margaret
Ward, Mrs. Minnie
Waters, Mrs. Leah
Waters, Miss Cora
Weakley, Mrs. Ella
Weaver, Harry E.
Weaver, Mrs. Ida C.
Webb, Mrs. Sarah E.
Webb, William
Weinburg, Mrs. Mary E.
Westcott, Mrs. Grace S.
Whiting, Mrs. Mary
Wiley, Mrs. Mary A.
Wilson, Mrs. A. G.
Wilson, Mrs. Margaret A.
Winterrowd, Mrs. R. E.
Winter, Jacob H.
Winter, Mrs. Antoinette
Witthoft, August
Witthoft, Mrs. Sarah M.
Witthoft, Mrs. Lou
Witthoft, Charles
Woodbeck, Mrs. Maude
Woodworth, Mrs. Hannah
Wollen, Mrs. Annie S.
Wynn, Mrs. Cynthia C.
Zinn, Mrs. Ella D.
Zinn, R. Ellsworth

Total membership—259.

NAOMI CHAPTER, NO. 131,

ORDER OF EASTERN STAR.

Naomi Chapter, No. 131, Order of Eastern Star, was organized under dispensation February 6th, 1893, and was granted a Charter April 26th, 1893.

The Charter members of Naomi Chapter were Emily I. Schley, Anna L. Hoagland, Elizabeth Leedy, Casandra Hoagland, John Schley, Henry A. Behrens, Christopher C. Ritter, Alfred M. Glossbrenner, Vernon H. Bronson, John Q. Hicks and William H. Leedy.

Several members of Naomi Chapter have held high office in the Grand Chapter of the State of Indiana. Among them are Mrs. Lizzie J. Smythe, Past Grand Matron and Past Grand Secretary; Martin H. Rice, Past Grand Patron, and William H. Smythe, Past Grand Secretary.

The present officers of Naomi Chapter are:

MRS. OLIVE K. JEFFRIES, Worthy Matron.
MR. WILL C. RICE, Worthy Patron.
MRS. MATTIE RICE, Associate Matron.
MISS ELLA WILLIAMS, Secretary.
MRS. LIDA E. MYERS, Treasurer.
MRS. ROSE L. JEFFRIES, Conductress.
MRS. ANNA C. ARTERBURN, Associate Conductress.
MISS LULU E. KING, Adah.
MISS FANNIE F. MAGENNIS, Ruth.
MRS. BERTHA KENNEDY, Esther.



JOHN R. MCCLINTOCK.



CHRISTOPHER C. RITTER.

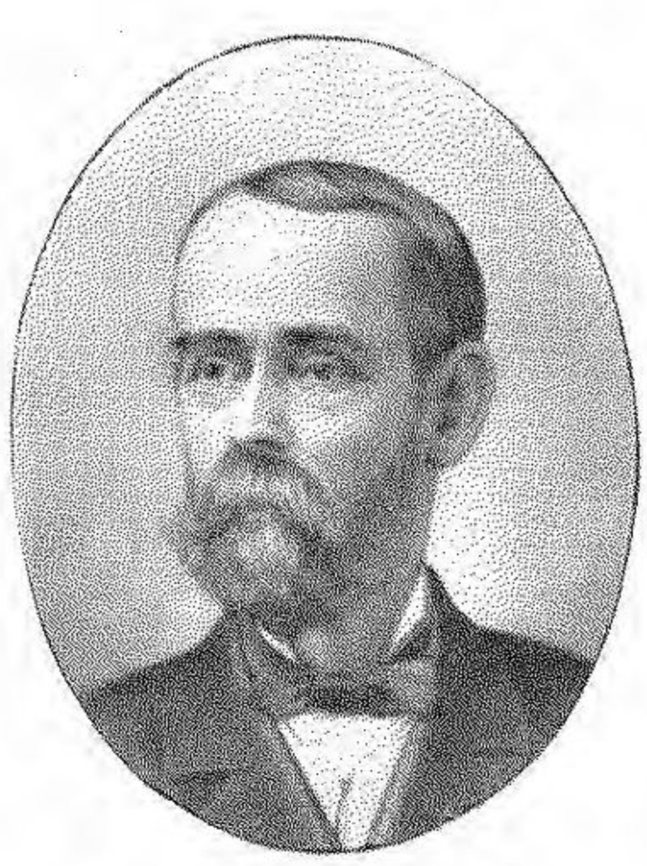

WILLIAM H. SMYTHE.

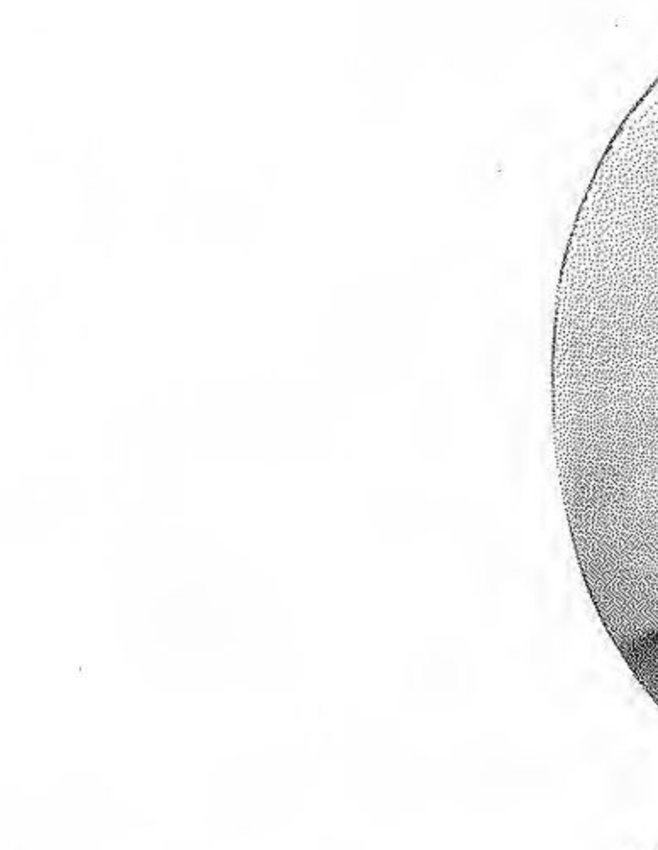

JOHN SCHLEY.

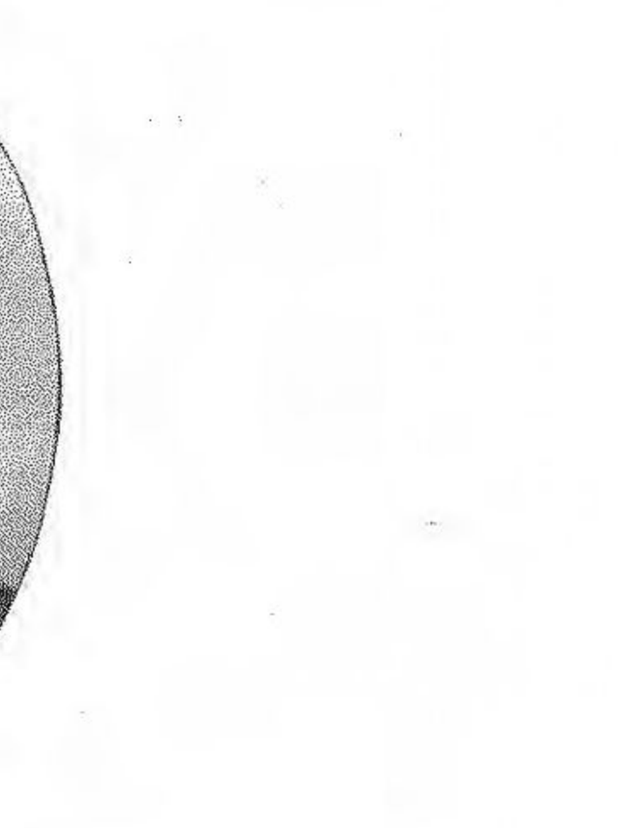

WILL C. RICE.

WORTHY PATRONS OF NAOMI CHAPTER

In recent years.

MISS MAYME JACOBSEN, Martha.
MRS. LAVINA WONDERS, Electra.
MRS. FLORENCE E. HENRICKS, Warder.
MRS. FANNIE MCQUISTON, Sentinel.
MRS. LUCILE BROWN, Chaplain.
MRS. MARY E. RUBIN, Marshal.
MRS. LUCY E. CLIFTON, Organist.

WORTHY MATRONS OF NAOMI CHAPTER

FROM THE ORGANIZATION IN 1893 TO 1902.

Number of Consecutive Terms.	Name.	Time of Service.
1	Emily I. Schley	Feb. 6, 1893, to Dec., 1893
1	Anna L. Hoagland	Dec., 1893, to Dec., 1894
1	Mattie Connelly	Dec., 1894, to Dec., 1895
1	Ella Haller	Dec., 1895, to Dec., 1896
1	Wilhelmena Brattain	Dec., 1896, to Dec., 1897
1	Anna K. Stafford	Dec., 1897, to Dec., 1898
1	Lida E. Myers	Dec., 1898, to Dec., 1899
1	May N. McClintock	Dec., 1899, to Dec., 1900
1	Frances M. Colip	Dec., 1900, to Dec., 1901
1	Olive K. Jeffries	Dec., 1901, to ——, 1902

WORTHY PATRONS OF NAOMI CHAPTER

FROM THE ORGANIZATION IN 1893 TO 1902.

Number of Consecutive Terms.	Name.	Time of Service.
1	Alfred M. Glossbrenner	Feb. 6, 1893, to Dec., 1893
1	John R. McClintock	Dec., 1893, to Dec., 1894
1	Christopher C. Ritter	Dec., 1894, to Dec., 1895
1	William H. Smythe	Dec., 1895, to Dec., 1896
1	Martin H. Rice	Dec., 1896, to Dec., 1897
3	John Schley	Dec., 1897, to Dec., 1900
1	John R. McClintock	Dec., 1900, to Dec., 1901
1	Will C. Rice	Dec., 1901, to ——, 1902

Secretaries of Naomi Chapter

From the Organization in 1893 to 1902.

Number of Consecutive Terms.	Name.	Time of Service.
2	R. Kate Daugherty	Feb. 6, 1893, to Dec., 1894
1	Aurelius Smith	Dec., 1894, to Dec., 1895
1	Vienna Purdy	Dec., 1895, to Dec., 1896
2	Aurelius Smith	Dec., 1896, to Dec., 1898
4	Ella Williams	Dec., 1898, to ——, 1902

Members of Naomi Chapter

January 1, 1902.

Arterburn, Mrs. Anna C.
Branson, Vernon H.
Brattain, Mrs. Wilhelmena
Brattain, Mrs. Amanda E.
Brattain, Silas H.
Brown, Mrs. Lucile
Byers, Mrs. Emma
Carney, Mrs. Mattie A.
Clifton, Mrs. Lucy E.
Cochrane, Mrs. Lulu
Cochrane, John P.
Colip, Mrs. Frances M.
Colip, Erastus H.
Connelly, Mrs. Mattie
Darby, Mrs. Sarah C.
Darby, William
DaShiel, Mrs. Kate H.
DaShiel, Charles T.
Davis, Mrs. Myrtle
Daugherty, Mrs. R. Kate
Densmore, Mrs. Ada
Fulwell, Mrs. Matilda M.
Fulwell, George
George, Mrs. Emma C.
George, Otho G.
Glossbrenner, Alfred M.
Green, James A.
Haller, Mrs. Ella
Haller, Herbert G.
Hamilton, Mrs. Callie
Harris, Hiram D.
Henricks, Mrs. Florence E.
Henricks, William A.
Hicks, Mrs. Anna M.
Hicks, John Q.
Howell, Mrs. Luella
Hudson, Mrs. Mary C.
Irish, Mrs. Mary F.
Jeffries, Mrs. Rose
Jeffries, Mrs. Olive K.
Jeffries, William E.
Jacobsen, Miss Mayme
Jacobsen, Miss Kate
Jacobsen, Hans J.
Johnson, Mrs. Emma K.
Johnson, William H.
Johnson, Mrs. Mary
Jones, Mrs. Olive E.
Jones, Charles E.
Kennedy, Mrs. Bertha



HON. ALFRED M. GLOSSBRENNER,
First Worthy Patron of Naomi Chapter.
Ex-Representative Indiana Legislature.

King, Mrs. Sarah F.
King, Miss Lulu E.
Koss, Mrs. Caroline
Koss, Miss Ida J. W.
Leedy, William H.
Magennis, Mrs. Jane
Magennis, Miss Fannie
Magennis, James
Maginnis, John W.
McClintock, Mrs. Jane
McClintock, Robert
McClintock, Mrs. May N.
McClintock, John R.
McLane, Mrs. Malinda E.
Maze, Mrs. Adaline
Maze, George W.
McQuiston, Mrs. Fannie
May, Mrs. May
Moore, Mrs. Susan N.
Moore, W. Scott
Moore, Mrs. Imogene
Myers, Mrs. Lida E.
Myers, Mrs. Charlotte
Nelson, Mrs. Julia
Nelson, Charles
Nutt, Miss Stella M.
Osborne, Mrs. Laura
Parry, Roger
Peake, Mrs. Hattie
Peake, James T.
Peacock, Mrs. Kate E.
Peacock, Samuel H.
Perry, Mrs. Margaret
Perry, Clark
Pope, George K.
Pope, Mrs. Sarah F.
Prather, Mrs. Belle
Prather, Calvin W.
Prinzler, Miss Amelia
Reid, Thomas
Rice, Mrs. Regina C.
Rice, Martin H.
Rice, Mrs. Mattie
Rice, Will C.
Ritter, Mrs. Jeannette
Ritter, Christopher C.
Rubin, Mrs. Mary E.
Rumford, Frank L.
Rumford, Mrs. Lucy J.
Schley, Mrs. Emily I.
Schley, Miss Georgealice
Schley, John
Silcox, Mrs. Sarah
Silcox, Schuyler C.
Smythe, Mrs. Lizzie J.
Smythe, Miss Myrtle
Smythe, William H.
Smythe, Elmer A.
Stafford, Mrs. Anna K.
Stafford, Charles A.
Steinhauer, Mrs. Lizzie
Steinhauer, Michael
Tedrowe, Mrs. Pearl
Tedrowe, Charles W.
Thatcher, Mrs. Maria I.
Wallace, Mrs. C. C.
Wallace, C. C.
Warner, Mrs. Kate A.
Warner, Charles T.
Weaver, George R.
Werts, Miss Blanche
Werts, Mrs. Sadie E.
White, Mrs. Jeannette
Williams, Miss Ella
Wilson, James F.
Wonders, Mrs. Lavina

Total membership—126.

APPENDIX

MEMBERS OF THE ANCIENT ACCEPTED SCOTTISH RITE

VALLEY OF INDIANAPOLIS,

JANUARY 1, 1902.

(Unless otherwise designated, members have attained 32°.)

Abbett, Charles H., Indianapolis.
Ackerman, Aug. C., Lafayette.
Adair, Jos. W., Columbia City.
Adam, Chas. H., Indianapolis.
Adams, Bert B., Indianapolis.
Adams, Curtis W., Bloomfield.
Adams, Henry C., 33°, Ind'pls.
Adams, Henry C., Jr., St. Paul.
Adams, Justus C., Indianapolis.
Adams, Thad. S., Danville.
Ader, Henry, Somerset.
Adkins, John C., Marion.
Aikins, Bronte M., Indianapolis.
Aikman, Wm. M., Washington.
Ainsworth, C. W., Plank'ton, S. D.
Ainsworth, Frank B., Ind'pls.
Akass, Edw. T. A., Chicago, Ill.
Albanus, George, Ft. Wayne.
Alber, John, Logansport.
Albright, Ernest C., Indianapolis
Albright, John H., Indianapolis.
Alden, Sam'l R., Ft. Wayne.
Aldrich, James F., Indianapolis.
Aldrich, Joshua H., Ind'pls.
Alexander, Robert P., Ind'pls.
Alexander, Wm. C., Lafayette.
Aley, Robert J., Bloomington.
Alford, Thomas G., Lafayette.
Allen, David E., Birdseye, Ind.
Allen, Frank M., Bloomington.
Allen, F. M., Washington, Ohio.
Allen, Granville G., Ind'pls.
Allen, James K., Terre Haute.
Allen, Oliver M., Ind'pls.
Allen, Wes., West Newton.
Allison, James A., Indianapolis.
Allison, Robert B., Decatur.
Almond, Enos A., Indianapolis.
Alstadter, Albert, Huntington.
Amsden, Chas. E., Shelbyville.
Anderson, Eli W., Indianapolis.
Anderson, Robert S., Princeton.
Anderson, Thos., Allegheny, Pa.
Anderson, W. D. K., C. Rapids, Ia.
Andrews, James E., Peru.
Andress, Edgar H., Lafayette.
Aneshaensel, Chas., Indianapolis.
Appel, D. Fred, Boston, Mass.
Appel, John J., Indianapolis.
Arms, R. M., Spokane, Wash.
Armstrong, Edwin J., Ind'pls.
Armstrong, James W., Ind'pls.
Armstrong, Robt. M., Ind'pls.
Armstrong, Seigle M., Ind'pls.
Arnold, Daniel, Montpelier.
Arthur, James A., Goshen.
Ashley, George T., Indianapolis.
Ashton, George B., Sunmans.
Atwell, W. J., W. Superior, Wis.
Atwood, Jas. G. B., Albion.

Auch, Andrew, Fitzgerald, Ga.
Austermiller, Sam'l, Terre H'te.
Austin, Chas. S., Indianapolis.
Austin, Wm. W., New Castle.
Backman, John J., Aurora.
Bacon, Chas. P., Evansville.
Bacon, Duncan T., Ind'pls.
Baerd, Henry, Huntingburg.
Bailey, A., Crawfordsville.
Bailey, George T., Muncie.
Baker, Alva M., Lebanon.
Baker, Frank H., Indianapolis.
Baker, H. W., Campbellsburg.
Baker, Jeremiah, Garrett.
Baker, John J., Indianapolis.
Baker, Joseph S., Warsaw.
Balch, Chas., Terre Haute.
Baldwin, L. S., Noblesville.
Ball, Albert J., Indianapolis.
Ball, Edmund B., Muncie.
Ball, Ephraim W., Rushville.
Ball, Frank C., Muncie.
Ball, William C., Muncie.
Ballard, G. M., 14°, Indianapolis.
Ballman, Jno. H., Indianapolis.
Bals, John F., Indianapolis.
Balz, Frederick G., Indianapolis.
Bannister, Oscar B., Muncie.
Bannister, S. N., L. Angeles, Cal.
Bardsley, James, Corbin, Ky.
Barley, Charles J., Delphi.
Barnard, Jacob M., Marion.
Barnes, John P., Anderson.
Barnett, Abraham G., Ft. Wayne.
Barnett, B. H., Fort Wayne.
Barnett, Charles L., Indianapolis
Barnett, Jas. W., Ft. Wayne.
Barnitt, James L., Indianapolis.
Barrett, James M., Ft. Wayne.
Barrett, Ray W., Chihuahua, Mex.
Barrows, Edward W., Ind'pls.
Barrows, Wm. F., Indianapolis.
Barry, Wm. B., Indianapolis.
Bash, John M., Warsaw.
Bass, John H., 33°, Ft. Wayne.
Bassett, Edward W., Ind'pls.
Bassett, Walter B., Ind'pls.
Bates, Hervey, Jr., Indianapolis.
Batson, John A., Reynolds.
Bauchert, Mahlon F., Noblesv'le.
Bauer, Harry C., Indianapolis.
Bauer, Jacob M., Lawrenceburg.
Bauer, John J., Ft. Wayne.
Bauer, Thomas, Muncie.
Baur, Chas., South Bend.
Bay, David, North Vernon.
Bayless, Sam'l O., Cincinnati, O.
Beacham, Jas. H., Indianapolis.
Beal, Jas. A., Logansport.
Beatty, James M., Dunkirk.
Beauchamp, W. T., Terre Haute.
Bechtel, Jno. A., Kokomo.
Beck, Eman L., Franklin.
Beck, James W., Danville.
Becker, Charles, Indianapolis.
Becker, Jacob, Jr., Indianapolis.
Beckley, Albert, Butler.
Beers, George W., Ft. Wayne.
Beissenherz, Henry D., Ind'pls.
Belcher, Thos. W. S., Ind'pls.
Bell, Alfred, Vincennes.
Bell, Benj. F., Bellevue, O.
Bell, John E., Cannelton.
Bell, Jos. E., Indianapolis.
Bell, Louis A., Knightstown.
Bell, William A., Goshen.
Bellinger, Frank P., Lafayette.
Belott, Geo. E., Ft. Wayne.
Bender, Conrad, Indianapolis.
Benedict, John L., 14°, Ind'pls.
Benepe, John L., Indianapolis.
Bennett, Beecher W., Muncie.
Bennett, M. S., Jeffersonville.
Bennett, Theo., Indianapolis.
Bennette, N. B., Louisville, Ky.
Benson, Samuel T., Kokomo.

Benson, Wm. W., Indianapolis.
Benton, Geo. W., 14°, Ind'pls.
Bergen, Jas. S., Lafayette.
Bernloehr, Christopher, Ind'pls.
Bertermann, Wm. G., Ind'pls.
Beshore, Hiram A., Marion.
Beyerle, Lincoln H., Goshen.
Billings, Geo. M., Irvington.
Billingsley, Denton F., Ind'pls.
Bir, Edward M., New Albany.
Birk, Harry A., Indianapolis.
Birk, Martin J., Jr., Ind'pls.
Birk, William M., Indianapolis.
Bitner, Edw. E., Terre Haute.
Bishop, George A., Auburn.
Blacklidge, H. J., Anderson.
Blacklidge, J, M., 14°, Anderson.
Blair, Charles A., Richmond.
Blair, Jesse H., Denver, Colo.
Blake, Geo. E., Greencastle.
Bland, John A., Edinburg.
Blick, Robert E., Peru.
Blinks, Wm., Michigan City.
Bliss, Geo. W., Indianapolis.
Blitz, Max J., Ft. Wayne.
Bloss, John M., Muncie.
Blue, Van Calvin, Flora.
Bodine, James E., Indianapolis.
Bogue, Oliver H., Wabash.
Bohmie, John M., Indianapolis.
Bohlen, Oscar D., Indianapolis.
Boice, A. C., Los Angeles, Cal.
Boilvin, N. B., New Albany.
Bolen, Geo. W., Kan. City, Mo.
Boldt, Chas. F. W., Muncie.
Boltz, Ferd. F., 33°, Bluffton.
Bond, Chas. E., Ft. Wayne.
Booz, Edwin G., Indianapolis.
Booz, Jno. J., Indianapolis.
Borgerding, Geo., New Albany.
Borgstrom, Frank T., Terre H'te.
Borough, John, Mishawaka.
Borum, John F., Odel.

Boughton, H. C., Ashland, Ky.
Bowen, Chas. E., Franklin.
Bowen, Edward W., Delphi.
Bowers, Frank, Indianapolis.
Bowman, Wm. H., Edinburg.
Bowser, Augustus, Ft. Wayne.
Boyd, Bert A., Indianapolis.
Boyd, Frank P., Alexandria.
Boyd, John L., Denver, Colo.
Boyers, James S., Decatur.
Bracken, James S., Dunkirk.
Bradley, Nelson, Greenfield.
Bradshaw, John, Denver, Colo.
Bradshaw, Thos. E., Thorntown.
Braffett, Thad. W. O., Richmond.
Brafford, James M., Frankfort.
Bragg, Walter O., Greenfield.
Braitmayer, H., Flint, Mich.
Branch, Emmett F., Martinsv.
Brandt, Jno. B., St. Louis, Mo.
Brant, Chas. P., Indianapolis.
Brant, Selwyn A., Madison, Wis.
Braxton, Arthur J., Stinesville.
Breed, Richard E., Marion.
Breeding, John M., Edinburg.
Brevoort, Chas. P., Marion.
Brewer, Harvey, Greenwood.
Brick, Abraham L., South Bend.
Brickley, Eugene T., Anderson.
Briggs, Herman W., Attica.
Briggs, Leonard S., Terre H'te.
Brigham, A. C., Boston, Mass.
Bright, Oakley, Boswell.
Bringle, Elvet L., Campbellsb'g.
Briscoe, Sam'l M., Hartford C'y.
Bristol, Charles W., Ind'pls.
Brittlebank, J., Charleston, S. C.
Britton, Robert M., Brazil.
Broas, James B., Geneva.
Bronson, John L., Lafayette.
Browder, Cornelius D., Ind'pls.
Browder, Wilbur F., Ind'pls.
Brown, Arthur V., Ind'pls.

Brown, Austin H., 33°, Ind'pls.
Brown, Benj. A., Brightwood.
Brown, Bester G., Chicago, Ill.
Brown, Chalmers, 33°, Ind'pls.
Brown, Charles A., Ind'pls.
Brown, Edw. F., Ogden, Utah.
Brown, Fred W., Clayton.
Brown, Hiram, Ind'pls.
Brown, Ignatius, Indianapolis.
Brown, Isaac H., Covington, Ky.
Brown, Jas. C., Campbellsburg.
Brown, John G., Lafayette.
Brown, John G., Lafayette.
Brown, John W., West Lebanon.
Brown, Marcus L., Indianapolis.
Brown, Robert A., Ind'pls.
Brown, Vallorous, Churubusco.
Brown, Wm. E., Pendleton.
Brown, Wm. L., Washington.
Brown, Wm. H., Buffalo, N. Y.
Brown, Wm. T., Indianapolis.
Brownback, O. W., Pendleton.
Browne, LeRoy E., Richmond.
Brownlee, Hiram, Marion.
Brookshire, Swan, Indianapolis.
Bruce, Wm. C., Cleveland, O.
Brush, George E., Indianapolis.
Brush, John T., 33°, Ind'pls.
Bryant, Frank L., Indianapolis.
Buchanan, Wallace, Ind'pls.
Buck, Benjamin F., Ind'pls.
Buck, Harry M., Waukesha, Wis.
Buckner, James P., Covington.
Bulman, Austin, Terre Haute.
Bulson, Albert E., Ft. Wayne.
Buntell, Chas. J., Martinsville.
Burdsal, Alfred, Indianapolis.
Burford, Ernest H., Ind'pls.
Burford, Wm. B., Indianapolis.
Burger, Chas. B., Indianapolis.
Burk, Wm. C., Thorntown.
Burk, Wm. E., Logansport.
Burke, John, Princeton.
Burke, Wm. H., Indianapolis.
Burkholder, Jno. T., Pittsburg.
Burkland, Cyrus H., Frankfort.
Burnison, Dan'l C., Fostoria, O.
Burns, David M., Lebanon.
Burns, Millen, Decatur.
Burnside, Thomas C., Liberty.
Burrell, Hugh A., Brownstown.
Burt, Thos. W., Lafayette.
Busch, Carl A., Terre Haute.
Buschmann, A. W., 14°, Ind'pls.
Buschmann, Chas. L., Ind'pls.
Buschmann, Geo. H., Ind'pls.
Buschmann, Harry C., Ind'pls.
Buschmann, W. F., 14°, Ind'pls.
Bush, Calvin W., Ind'pls.
Bush, Walter C., Michigan City.
Buskirk, L. V., Bloomington.
Busteed, Geo. J., Delphi.
Butler, Mahlon D., 33°, Ind'pls.
Butler, J. L., 33°, Cookev'le, Tn.
Butterworth, F. W., Danville, Ill.
Button, Canada, Zionsville.
Bye, Benjamin F., Ind'pls.
Byers, Frank R., Terre Haute.
Byers, John C., Butte, Mont.
Bynum, Wm. D., Indianapolis.
Byram, Norman S., Indianapolis.
Byrn, Norman, New Albany.
Cadawallader, A. R.,Ciudad, Mex.
Caldwell, Arthur B., Ind'pls.
Caldwell, Charles C., Ind'pls.
Caldwell, Geo. W., Columbus.
Calloway, Henry C., Elwood.
Cameron, Joseph B., Ind'pls.
Cammack, David, 33°, Muncie.
Campbell, Alex. D., Mich. City.
Campbell, Chas. E., Clarks Hill.
Campbell, Eddy M., Ind'pls.
Campbell, Howard, Richmond.
Campbell, Robt. A., St. Louis, Mo.
Campbell, Wm. C., Geneva.

Canfield, Albert, Muncie.
Canine, Hal B., Indianapolis.
Canis, Edward N., Ind'pls.
Carey, Sam'l C., Ind'pls.
Carnahan, Jas. R., Ind'pls.
Carnahan, Jno. J., Bushton, Ill.
Carroll, Robert S., Chicago, Ill.
Carson, John F., Indianapolis.
Carter, Anson B., Ind'pls.
Carter, Benjamin F., Peru.
Carter, David B., Frankfort.
Carter, Frank H., Ind'pls.
Carter, George H., Ind'pls.
Carter, Manly H., Frankfort.
Caruth, Davis E., Auburn.
Cartwright, George O., Delphi.
Cary, Frank M., Lafayette.
Cary, Wm. H., Indianapolis.
Case, Clinton M., Kendallville.
Case, Robinson M., Ind'pls.
Castor, Marshall F., Richmond.
Cates, Edwin H., Richmond.
Cavanagh, Joseph R., Ind'pls.
Caylor, George H., Noblesville.
Caylor, Rayton G., Noblesville.
Caven, John, 33°, Ind'pls.
Cecil, Charles W., Muncie.
Chambers, Chas. E., Princeton.
Chambers, Perle L., New York.
Chambers, Smiley N., Ind'pls.
Chandlee, Webster, Richmond.
Chandler, Geo. M., Batavia, Ill.
Chandler, Oren J., Warsaw.
Chapin, Henry D., Richmond.
Chapler, Martin L., Wabash.
Chapman, Edward K., Ind'pls.
Chapman, Ira A., Waldron.
Chapman, James P., Rome City.
Chappell, DeWitt Q., Evansville.
Charlton, Fred R., Ind'pls.
Charni, J. L., Crawfordsville.
Charnley, Wm. H., Goshen.
Chase, A. S., 33°, Ellsworth, Kas.
Chilson, Grant E., Ft. Wayne.
Christian, H. E., J'nction City,Ky
Christian, Thomas J., Ind'pls.
Christian, Wilmer, Ind'pls.
Church, Edward J., LaPorte.
Cisney, James H., Warsaw.
Clancy, Leslie D., Ind'pls.
Clapp, William F., Albion.
Clapp, William H., Ind'pls.
Clark, Alfred, St. Louis, Mo.
Clark, Chauncey H., Ind'pls.
Clark, Cyrus J., Ind'pls.
Clark, Edmund D., Ind'pls.
Clark, Edward G., Muncie.
Clark, Edward J., Ind'pls.
Clark, Ernest A., Lowell.
Clark, Jacob W., Ft. Wayne.
Clark, Jonathan M., Ind'pls.
Clark, William D., Colfax.
Cleary, John W., Ind'pls.
Cleaver, Frank C., Princeton.
Clements, Jas. M., Paducah, Ky.
Clements, Robt. W., Pud'c'h, Ky.
Cleveland, Charles S., Plymouth.
Cleveland, John M., Ind'pls.
Clifford, Wm. L., Ind'pls.
Cline, Lewis C., Ind'pls.
Clinton, John E., 14°, Ind'pls.
Clinton, Jno. R., Indianapolis.
Cloud, Joel E., Ind'pls.
Clugston, Asher R., Colum. City.
Clugston, David B., Colum. City.
Clugston, P. H., Columbia City.
Clugston, Wm. A., Columbia City.
Clyne, Valentine D., Monticello.
Coate, Mordecai, W., Marion.
Coats, Wm. F., Columbus.
Cobb, Arthur W., Ind'pls.
Cockburn, Jas. T., Logansport.
Cochran, William M., Ind'pls.
Cockie, John, Lafayette.

Cockrum, John B., Ind'pls.
Coddington, Benj. F., Union City.
Coffey, Silas D., Brazil.
Coffin, Alfred S., Indianapolis.
Coffin, John R., Terre Haute.
Coffin, Robert M., Indianapolis.
Colborn, Abram R., Mich. City.
Colborn, Amos S., Oxford.
Colborn, Jno. A., Oxford.
Coldwell, Horace G., Ind'pls.
Cole, Albert B., Ind'pls.
Cole, Cyril B., 33°, Seymour.
Cole, Cyrus W., Michigan City.
Cole, Nelson V., Michigan City.
Collins, John E., New York.
Collyer, Frank A., Washington.
Colvert, William, Attica.
Combs, George W., Ind'pls.
Commons, J. A., Centerville.
Compton, Samuel M., Ind'pls.
Conde, Henry T., Ind'pls.
Condon, John B., Lafayette.
Conduitt, Allen W., Ind'pls.
Conklin, Frank G., South Bend.
Conklin, Sam'l, Cincinnati, O.
Conlee, Thos. A., Ind'pls.
Conlen, John A., Ind'pls.
Conn, Walter, Columbus.
Conner, Shelby W., Chicago, Ill.
Conradt, George W., Attica.
Conrey, Jacob A., Shelbyville.
Cook, Albert, Michigan City.
Cook, Ernest W., Fort Wayne.
Cook, N. E., Wellington, Kan.
Cook, Thomas V., Ind'pls.
Cooley, Samuel M., Ind'pls.
Coon, Hiram J., Colfax.
Coons, Henry N., Lebanon.
Coons, Joseph A., Lebanon.
Coons, William I., 18°, Irvington.
Cooper, Dan'l B., Helena, Mont.
Cooper, Eugene A., Ind'pls.
Cooper, George H., Greenfield.
Cooper, Lew W., Ind'pls.
Coover, Harry C., Fort Wayne.
Copeland, Lewis W., Lebanon.
Copp, Franklin B., Huntingburg.
Coppenhaver, Henry L., Garrett.
Cording, Richard N., Wingate.
Corpew, Jos. S., 14°, St. Louis.
Cotter, B. E., Providence, R. I.
Coulter, James P., 33°, Aurora.
Courtier, George S., Wabash.
Cowan, Roos H., Muncie.
Cowgill, Cary E., Wabash.
Cox, Edgar, Kokomo.
Cox, Edw. E., Hartford City.
Cox, John S., Edinburg.
Cox, John W., Olio.
Cragun, Strange N., Lebanon.
Craig, Henry J., Ind'pls.
Craig, James C., Ft. Wayne.
Craig, William B., Ind'pls.
Craig, William R., Ind'pls.
Crane, Stephen D., White Hall.
Cravens, Joseph M., Madison.
Crawford, Alex. L., Terre Haute.
Crawford, Edward M., Ind'pls.
Crecelius, Chas. E., New Albany.
Creel, Thomas J., Angola.
Cressler, Alfred D., Ft. Wayne.
Crimmins, John C., Ind'pls.
Crockett, Elmer, South Bend.
Crockett, Ren. W., Delphi.
Crosley, Charles S., Ind'pls.
Cross, Charles M., Ind'pls.
Cross, Jos. F., N. Watcom, Wash.
Crouse, Henry M., Knightstown.
Crouse, Jerome H., Dayton.
Crow, Jas. M., Los Angeles, Cal.
Cruft, J. W., 33°, Terre Haute.
Crumpton, Jno. H., Danville, Ill.
Cruse, James S., Ind'pls.
Cruson, Chas. W., Scottsburg.
Cubberly, Louis B., Marion.
Culbert, Uriah, Michigan City.

Cullaton, Martin, Richmond.
Cullen, Robert P., New Albany.
Culver, Harry B., Ind'pls.
Culver, Reuben D., Veedersburg.
Cumback, Will, Jr., Greensburg.
Cummings, A. G., Terre Haute.
Cunningham, W. R., Frankfort.
Cunnington, Richard, Muncie.
Curryer, Wm. F., Ind'pls.
Curtice, Chas. C., St. Louis, Mo.
Curtis, Cassius C., Noblesville.
Curtis, John J., Ind'pls.
Curtis, Joshua W., Warsaw.
Cutter, Alfred H., Covington,Ky.
Curtner, John M., Wabash.
Cutsinger, Frank M., Edinburg.
Daggett, Robert P., Ind'pls.
Daily, Americus C., Lebanon.
Dailey, Oscar H., Kokomo.
Dakin, George M., LaPorte.
Daller, Albert, Ind'pls.
Daller, Edward C., Foster.
Dalman, John, Ft. Wayne.
Dalton, Nathan F., Ind'pls.
Daly, Charles F., Ind'pls.
Dalzell, Wm. T., Denver, Colo.
Danes, William S., Peru.
Daniel, Lewis B., Lawrenceburg.
Daniels, Henry W., Terre Haute.
Darby, Orange V., Kokomo.
Darnell, William O., Lebanon.
Darrach, Chas. S., Chicago, Ill.
Darrow, Geo. G., Ft. Wayne.
Daugherty, Charles, Ind'pls.
Davenport, Frank B., Ind'pls.
Davenport, Frank E., Auburn.
Davenport, Louis C., Bluffton.
Davis, Albert E., Indianapolis.
Davis, Charles L., Sullivan.
Davis, Daniel H., Knightsville.
Davis, Frank M., Scottsburg.
Davis, Gilb. W., 33°, Fargo, N. D.
Davis, Isaac E., Indianapolis.
Davis, John L., Crawfordsville.
Davis, Newton C., Ind'pls.
Davis, Richard C., Washington.
Davis, Theo. P., Noblesville.
Davis, Wm. C., Indianapolis.
Davis, Wm. E., 18°, Ind'pls.
Day, Charles, New Albany.
Deeley, R. M., Winton Place, O.
Defrees, Thomas M., Ind'pls.
DeHority, Charles C., Elwood.
DeHority, David C., Elwood.
DeHority, Frank E., Elwood.
Deming, Sam'l G., Mich. City.
Deutsch, Albert, Oakland City.
DeVay, William P., Ind'pls.
Denison, George H., Columbus.
Dennert, Louis A., Elkhart.
Dennis, Frank, Dunkirk.
Denny, Harry W., Ind'pls.
Denny, Hezekiah, Portland.
DePuy, Frank, Wabash.
DePuy, Romeo L., Wabash.
Derby, DeWitt W., Indianapolis.
Detzer, Gustave G., Ft. Wayne.
DeWolf, Edgar H., Vincennes.
Dick, Jacob E., Attica.
Dickes, John T., Portland.
Dickson, Barton F., Evansville.
Dickson, Fred C., Ind'pls.
Dickson, George A., Ind'pls.
Dickson, John T., Ind'pls.
Dietz, Emil, Ind'pls.
Dilks, John H., 18°, Ind'pls.
Dissette, Chas. K., Glenville, O.
Dissette, James I., Ind'pls.
Dithmer, Henry L., Ind'pls.
Dittemore, John V., Ind'pls.
Dixon, Aug. R., Mattoon, Ill.
Donaldson, Geo. W., Vincennes.
Donaldson, Wm. H., Ind'pls.
Donivan, John W., Ft. Wayne.
Doud, Wallace E., Fort Wayne.
Dougall, John T., Ft. Wayne.

Dougan, John B., Richmond.
Doughman, Newton D., Ft.Wayne
Douglass, Joseph H., Elkhart.
Douglas, Robert F., Ft. Wayne.
Douglas, Sidney W., 33°, Evansv.
Douglass, Samuel L., Ind'pls.
Downey, Brandt C., Ind'pls.
Downing, Charles, Greenfield.
Downing, Harry C., Richmond.
Doyal, David D., White Lick.
Drake, Lester, Columbus.
Drew, Lucius W., Ind'pls.
Druly, Nicholas, Boston, Ind.
Dryer, Chas. A., 14°, Ind'pls.
Dryer, James W., Ind'pls.
Dugan, Charles A., Decatur.
Dunbar, Jas. W., New Albany.
Duncan, Frank B., Princeton.
Duncan, Harry A., Franklin.
Duncan, Thomas, Muncie.
Dunkle, Frank, Linden.
Durbin, William N., Anderson.
Durbin, W. T., 33°, Anderson.
Durfee, George A., Ft. Wayne.
Durham, Geo. T., Crawfordsv.
Dutton, Robert L., Indianapolis.
Dwyer, John W., Hammond.
Dynes, Walton L., Ind'pls.
Early, Jacob D., Terre Haute.
Eastburn, David J., Ind'pls.
Eastman, Joseph, Ind'pls.
Eastman, Jos. R., 14°, Ind'pls.
Eastman, Thos. B., Ind'pls.
Eastes, Jesse E., Chicago, Ill.
Ebert, John, Ind'pls.
Eckert, David S., Fort Wayne.
Edington, Sam'l C., Montpelier.
Egbert, Haines, Goshen.
Egbert, John W., Goshen.
Eichelberger, W. C., Terre Haute
Ela, William C., Ind'pls.
Elder, John M., Chicago, Ohio.
Elkins, John A., Ind'pls.

Elliott, Byron K., 33°, Ind'pls.
Elliott, Cassius E., Sheridan.
Elliott, Ernest M., Ind'pls.
Elliott, N. K., 33°, Columbus, O.
Elliott, Robert, Indianapolis.
Elliott, Wm. F., Ind'pls.
Ellis, Wm. L., Quincy, Ill.
Ells, John C., Dayton, O.
Emerson, Harv. W., Lafayette.
Emerson, S. A., Englewood, Ill.
Emery, Alfred W., Evansville.
Emery, Wm. E., Vallicita, Cal.
Emison, Millard J., Vincennes.
Emrich, E. E., Pittsburg, Kan.
Engle, Willis D., Indianapolis.
English, William E., Ind'pls.
Ennes, Wm. S., Princeton.
Enoch, D. S., Crawfordsville.
Enslen, William, Ft. Wayne.
Eppinghausen, Chas., Oakalla.
Epps, Harry G., Ind'pls.
Erdman, Charles V., Anderson.
Erwin, Daniel P., 14°, Ind'pls.
Evans, George P., Ft. Wayne.
Evans, Richard J., Ft. Wayne.
Everett, Charles E., Ft. Wayne.
Ewan, Albert O., Ind'pls.
Ewing, Geo. W., Baltimore, Md.
Fahnestock, Aug. A., LaPorte.
Fahnestock, Chas. S., LaPorte.
Fairfield, Wm. J., 14°, Anderson.
Farley, Thomas Ind'pls.
Farmer, Edwin G., Ind'pls.
Farrell, John S., Ind'pls.
Farrington, G.E., 33°, Terre H'te.
Fatout, Ansel, Indianapolis.
Fatout, Daniel H., Ind'pls.
Fatout, Harvey B., Indianapolis.
Faul, Henry, Evansville.
Faulkner, Robt. R., Dunkirk.
Faulknor, Jno. B., Mich. City.
Fauve, Adrian E., Ind'pls.
Felker, Adam H., Lebanon.

Felker, Frank F., Logansport.
Fetta, Christian, Richmond.
Fickinger, Wm. J., Indianapolis.
Fidler, Wm. H., New Waverly.
Fielde, Wm. S., Chicago, Ill.
Finch, Clifford P., Rockford, Ill.
Finch, Wm. L., Anderson.
Finch, Henry, Milwaukee, Wis.
Finfrock, Harvey C., Attica.
Finfrock, Wm. W., Attica.
Fish, James L., Ind'pls.
Fish, William S., Ind'pls.
Fisher, Bem. E., Chicago, Ill.
Fisher, Clifford C., Union City.
Fisher, F. M., Battle Creek, Mich
Fisher, George C., Ind'pls.
Fisher, Homer, Orleans.
Fisher, John J., Rossville.
Fisk, Malvin W., Lawrenceburg.
Fister, George H., Elkhart.
Fitch, Alexander P., Lebanon.
Fitch, Charles B., Ft. Wayne.
Fitzgerald, Frank N., Ind'pls.
Flanagan, Geo. W., Logansport.
Flanner, Frank W., Ind'pls.
Fleming, Peter W., Williamsport
Fleshman, D. W., Raton, N. M.
Fletcher, Charles B., Ind'pls.
Fletcher, Jesse, Ind'pls.
Fletcher, Samuel H., Ind'pls.
Fletcher, Wm. T., Ind'pls.
Flynn, David H., Lafayette.
Flynn, William, Marion.
Folger, John W., Ind'pls.
Fontaine, Thomas P., Ind'pls.
Foor, William, Ind'pls.
Foote, Lucien A., Crawfordsville.
Forbis, Milton H., Hartford City.
Ford, Charles A., Kokomo.
Ford, Charles E., Omaha, Neb.
Ford, George T., Ft. Branch.
Forelander, A. D., Noblesville.
Forgy, Dickinson J., N. Waverly.
Forrest, John H., Marion.
Fosdick, Horace G., Liberty.
Fosdick, Lloyd E., Liberty.
Foster, David W., Lebanon.
Foster, Robert S., Ind'pls.
Foulke, Wm. Dudley, Richmond.
Foulks, Hiram J., Vincennes.
Fowler, Harry, Soldiers' Home.
Fowler, Lewis W., Wabash.
Fowler, Will, Wabash.
Fowler Wm. F., Shelbyville.
Fox, John W., Muncie.
France, Abraham B., So. Bend.
Francis, J. Richard, Ind'pls.
Frank, Frederick W., Ind'pls.
Frank, Robert H., Marion.
Franklin, Carl P., Muncie.
Franklin, Cary, Muncie.
Frederick, Wm. J., Garrett.
Frederickson, Wm., LaPorte.
Free, Orzin, Rigdon.
Free, Sylvanus, Alexandria.
Freeman, Job, Linton.
Frey, Wm. F., 14°, Lafayette.
Fritch, Jonas D., Frankfort.
Froeb, Emil, Terre Haute.
Fry, William W., Elsdon, Ill.
Fuhrmann, Wm. A., Ind'pls.
Fulk, Albert A., South Bend.
Fuller, Joseph A., Hancock, Mich.
Fuller, Wm. W., Chicago, Ill.
Fulmer, Edward P., Ind'pls.
Fulwell, George, Ind'pls.
Furgason, C. C., Richmond, Va.
Furgason, Charles H., Ind'pls.
Gaar, Samuel W., Richmond.
Gable, Harry A., Marion.
Gagg, George A., Terre Haute.
Galbraith, H. H., 14°, Ind'pls.
Gale, George A., Ft. Wayne.
Gale, George W., Marion.
Gall, Albert, Ind'pls.
Gall, Charles A., Ind'pls.

Gall, Edmund F., Ind'pls.
Gall, Paul C., 14°, Gosport.
Ganter, Leo S., Muncie.
Garahty, Jos. H., Chicago, Ill.
Garber, Wm. S., 14°, Ind'pls.
Gard, Jas. F., Cherryvale, Kan.
Gard, Obed C., Young America.
Gard, Oliver, Frankfort.
Gardner, Demotte C., Ft. Wayne.
Gardner, Fred C., Ind'pls.
Garey, Dumont, New Albany.
Garrison, Kenton, Converse.
Garrison, William C., Ind'pls.
Garwood, Don A., Auburn.
Gaskill, Newton J., Frankfort.
Gates, Alfred B., Ind'pls.
Gates, Arthur D., Indianapolis.
Gates, Franklin L., Ind'pls.
Gates, Fred E., Ind'pls.
Gates, Harrie H., Ind'pls.
Gates, William F., Montpelier.
Gausepohl, Edward J., Ind'pls.
Gavin, Frank E., Ind'pls.
Gay, George A., Ind'pls.
Geake, William, 33°, Ft. Wayne.
Geiger, Robert W., Atlanta, Ga.
Gentry, W. W., Bloomington.
George, Otho G., Ind'pls.
Gephart, William, New Castle.
Gerard, Wesley M., Ind'pls.
Gessner, Dorr L., Indianapolis.
Getty, John F., Logansport.
Gibson, Hugh B., Rising Sun.
Giebel, Ferd. L., Terre Haute.
Gilbert, Newton W., Angola.
Gilbert, William H., Evansville.
Gilchrist, Hector M., Ind'pls.
Gillett, S. P., 33°, Evansville.
Gillie, James, Ft. Wayne.
Gilliland, Elmer E., Ind'pls.
Gilliland, John S., Dunkirk.
Gilmore, Charles C., Ind'pls.
Gisley, Gottlieb, 18°, Ind'pls.

Glanton, James A., Columbus.
Glass, Frederick, Madison.
Glendening, William, Geneva.
Glenn, John S., Huntington.
Glenn, William M., Ft. Wayne.
Glossbrenner, Alfred M., Ind'pls.
Godfrey, George L., Ft. Wayne.
Goehler, Daniel, Anderson.
Goetz, Philip, Ind'pls.
Goheen, Frank H., Ind'pls.
Gohl, Edward W., Logansport.
Golden, Edward J., Ind'pls.
Goldsmith, C. H., Terre Haute.
Goldsmith, Fred C., Terre Haute.
Goodall, Joseph B., Peru.
Goodall, Walter J., Ind'pls.
Goodbar, Chas. L., Ladoga.
Goodloe, Thornton M., Ind'pls.
Goodnow, Edgar B., Logansport.
Goodrich, Edw. S., Winchester.
Goodrich, J. P., 14°, Winchester.
Goodwin, Thomas A., Warsaw.
Goodwine, F., Williamsport,
Goodwine, Wm. H., W. Lebanon.
Gordon, Robert, Ind'pls.
Gordon, Thad. H., Ind'pls.
Gordon, Wm. H., Ind'pls.
Gorter, Peter, Evansville.
Goth, Herman A., Ind'pls.
Gougar, John D., Lafayette.
Gould, Emmet A., Peru.
Grace, Edward H., Logansport.
Grace, Joseph G., Painesville, O.
Graf, Adam, Logansport.
Graham, Alois B., Indianapolis.
Graham, Geo. W., Crawfordsv'le.
Graham, Harry J., Chicago, Ill.
Graham, John F., Marion.
Granus, Edwin W., Ind'pls.
Graul, Jno. F., Terre Haute.
Graves, Edward M., Ind'pls.
Graves, Geo. H., Indianapolis.
Graves, James O., Jamestown.

Graves, Richard E., Evansville.
Gray, John H., Indianapolis.
Green, George R., Muncie.
Greene, Franklin C., N. Albany.
Greenawalt, Geo. L., Ft. Wayne.
Greenlee, Cassius M., Elwood.
Greenstreet, Chas. J., 14°, Ind'pls.
Greenwood, David, Ind'pls.
Greenwood, H. E., 14°, Ind'pls.
Gregg, C. M., Crawfordsville.
Gregory, Augustus C., Decatur.
Gregory, Fred A., Ind'pls.
Griffin, Cassius C., Hammond.
Griffin, Chas. F., 33°, Hammond.
Griffin, Frank P., Bourbon.
Griffith, Levi, Ft. Wayne.
Griffith, St. Clair, Ind'pls.
Griffith, Wm. G., Ind'pls.
Grimes, George E., Ladoga.
Grimes, Robert P., Anderson.
Griner, Daniel E., Portland.
Griner, Louis A., Ind'pls.
Gross, George W., Manilla.
Grout, William H., Ft. Wayne.
Gruber, Joseph L., Ft. Wayne.
Gunder, George W., Marion.
Gunn, Edward B., Lafayette.
Gunther, Charles W., Ind'pls.
Guthrie, Wm. A., Dupont.
Guynn, Lincoln, Wabash.
Guyton, Jesse D., Ind'pls.
Habich, Gustave, Ind'pls.
Hacker, Thomas S., Ind'pls.
Haffner, James E., Joplin, Mo.
Hagen, Andrew, Ind'pls.
Hagerty, Jos. L., Topeka, Kan.
Hahn, Abner B., Richmond.
Haigh, Albert E., Madison.
Haines, Charles F., Ind'pls.
Haines, Henry T., Ft. Scott, Kan.
Halderman, Charles W., Marion.
Halderman, Jacob, Chicago, Ill.
Hale, William B., Geneva.
Hall, Charles E., Ind'pls.
Hall, Don. K., Indianapolis.
Hall, Edward F., Danville.
Hall, Henry C., E. St. Louis, Ill.
Hall, Henry H., Ind'pls.
Hall, Lewis, Delphi.
Hall, Martin B., Ind'pls.
Hall, William H., Butte, Mont.
Hall, William H., Seymour.
Haller, Charles J., Attica.
Haller, John B., Andrews.
Ham, Charles, Frankfort.
Hamelle, Wm. H., Monticello.
Hamilton, Frank W., Ind'pls.
Hamilton, G. H., Thorntown.
Hamilton, L. G., Lafayette.
Hamilton, S., Springfield, Mass.
Hanch, Charles C., Ind'pls.
Hancock, Edward L., Seymour.
Hanika, Christian, Muncie.
Hanna, Henry C., Ft. Wayne.
Hanna, Hugh H., Jr., Ind'pls.
Hannah, Robert H., Alexandria.
Hanover, Henry D., Aurora.
Harding, Daniel L., Ft. Wayne.
Hargrove, R. C., Rushville.
Harper, James B., Ft. Wayne.
Harms, Charles A., Ind'pls.
Harris, C. B., Nagasaki, Japan.
Harris, Rolla, Indianapolis.
Harris, Samuel, Franklin.
Harrison, Jos. R., Colum. City.
Harrison, Thomas G., Ind'pls.
Harsh, George, Ft. Wayne.
Hart, Frank B., Detroit, Mich.
Hart, John P., Ind'pls.
Hart, Joseph E., Vevay.
Hart, Milton R., Crown Point.
Hartley, John J., Muncie.
Hartley, William A., Muncie.
Harwood, George C., Marion.
Hatfield, James C., Bluffton.
Hatt, Perry, Hillsboro.

Hattersley, Alfred, Ft. Wayne.
Hattersley, Willis, Ft. Wayne.
Haueisen, William C., Ind'pls.
Haugh, William C., Ind'pls.
Haughton, Charles L., Oaktown.
Hawes, Judson S., Ind'pls.
Hawkins, Edward, Ind'pls.
Hawkins, Roscoe O., 33°, Ind'pls.
Hawkins, Sheridan, Ind'pls.
Haworth, Mahlon C., Noblesville.
Hayes, Joseph R., Ind'pls.
Hayden John W., Ft. Wayne.
Haynes, George V., Tipton.
Haynes, Horace F., Ind'pls.
Hays, Franklin W., Ind'pls.
Haywood, Chas., New Richmond.
Haywood, George P., Lafayette.
Head, John W., Ind'pls.
Head, Manson, Zionsville.
Headington, F. C., Albion, Mich.
Hearsey, Henry T., Ind'pls.
Heath, Wilbur F., Danville, Ill.
Heaton, Owen N., Ft. Wayne.
Heberd, William J., Vincennes.
Hebert, Oliver, Ft. Wayne.
Heckman, Geo. C., Dubois, Pa.
Heckman, John H., South Bend.
Hedgcock, Jas. A., Frankfort.
Hedge, W. B., Evansville.
Heer, Henry W., Portsmouth, O.
Hege, Charles, Columbus.
Hege, Samuel, Columbus.
Heim, Charles F., Marco.
Heinl, John G., Terre Haute.
Heit, Anthony W., Ft. Wayne.
Helm, Louis C., Decatur.
Helmer, Milo O., Mattoon, Ill.
Helvic, Samuel S., Logansport.
Hendee, John C., Garrett.
Henderson, Harvey M., Chicago.
Henderson, John O., Ind'pls.
Henderson, Wm., Columbus.
Hendrix, C. K., Bent'n Harbor, M.
Henry, Albert J., Michigan City.
Henry, James H., Warsaw.
Henry, James M., Ft. Wayne.
Henry, James R., Ind'pls.
Henry, James W., Richmond.
Henry, John C., South Whitley.
Henry, William C., Aurora.
Hepp, Charles L., Ft. Wayne.
Heritage, Cyrinus F., Anderson.
Hernly, Charles S., New Castle.
Herriman, William, Lafayette.
Herrmann, Arthur J., Logansp't.
Herrmann, George, Ind'pls.
Herron, Fred M., Ind'pls.
Hershman, Wm. H., N. Albany.
Heskett, Wilber C., Roachdale.
Hester, Wm. W., Chicago, Ill.
Hetzel, Edgar B., Ind'pls.
Hetzner, Cornelius N., Peru.
Hewitt, Horace B., Ind'pls.
Hiatt, Newton W., Marion.
Hickman, Charles W., Attica.
Higginbotham, S., New Castle.
Higgins, Cecilius R., Ft. Wayne.
Higgins, Julius J., Clinton, Ind.
Higgins, William L., Ind'pls.
Highlands, Homer H., Muncie.
Hill, Edgar N., Carthage.
Hill, George S., Wabash.
Hill, Theo. H., Richmond.
Hillis, Robert C., Logansport.
Hillman, Samuel J., Cincinnati.
Hilt, David, 14°, Lafayette.
Hilton, Charles S., Mobile, Ala.
Hindman, Jay A., Hartford City.
Hindman, Walter M., Vincennes.
Hines, William R., Frankfort.
Hinkle, Clarence L., Evansville.
Hinkle, James R., Sullivan.
Hirt, Alfred, Greencastle.
Hitchcock, D. K., Brimfield.
Hirzel, Daniel, Terre Haute.
Hoadley, Geo. A., 14°, Ind'pls.

Hoddinott, F. D., Washington.
Hodges, Edward F., Ind'pls.
Hoff, Charles W., Terre Haute.
Hoffman, Geo. I., Indianapolis.
Hoffman, Gustav M., Ft. Wayne.
Hoffman, John H., Jeffersonville.
Hogin, William E., Marion.
Hohl, Carl F., Indianapolis.
Holland, Theodore F., Ind'pls.
Holliday, John H., 33°, Ind'pls.
Holliday, Francis T., Ind'pls.
Holloway, Olin E., Knightstown.
Holmes, Frank A., Attica.
Holmes, H. F., Chat'nooga, Tenn.
Holt, John J., Colfax.
Holt, Sterling R., Ind'pls.
Holton, Charles P., Richmond.
Holtzman, John W., Ind'pls.
Hood, Perry, Pittsburg, Pa.
Hook, Charles S., Union City.
Hooton, Isaac P., Lebanon.
Hoover, Harry F., Ind'pls.
Hoover, Peter N., Boonville.
Hopkins, Albert R., Rensselaer.
Hopkins, Murat W., Ind'pls.
Hornaday, William H., Forest.
Hornefius, Benj. F., Ind'pls.
Horner, Frank M., E. St. L., Ill.
Horning, Charles, Logansport.
Horsford, Wm. B., Mishawaka.
Hose, James M., Linden.
Hosmer, Robt. W., Detroit, Mich.
Hough, William A., Greenfield.
Hovey, Oliver H., Ind'pls.
Howard, Louis L., Montpelier.
Howe, Daniel W., Ind'pls.
Howe, Maurice S., Wabash.
Howe, Richard M., Edinburg.
Howell, Glenn E., Fairmount.
Hubbell, Orrin Z., Elkhart.
Hudnut, Benj. G., Terre Haute.
Hugg, Martin, Ind'pls.
Hulett, Walter F., Crawfordsv'le.
Hull, Matt. R., Rushville.
Hull, Granv. H., 33°, Lafayette.
Huller, Francis W., Bedford.
Hulscher, F. H., Battle Creek, M.
Hume, Harry S., Evansville.
Humes, Geo. W., Muncie.
Humphrey, E. H., Cortlandt, N.Y.
Humphreys, David, Indianapolis.
Humrichouser, Harry, Pierceton.
Hunt, George E., Ind'pls.
Hunt, Mason V., Anderson.
Hunter, Edgar O., Ind'pls.
Hunter, John R., Williamsport.
Hunter, Harry, Ind'pls.
Hunter, James M., Chicago, Ill.
Hunter, Joseph A., Elwood.
Hunter, M., Milwaukee, Wis.
Huntington, John T., Ind'pls.
Huntsinger, David E., So. Bend.
Hurlbert, Charles E., Ind'pls.
Hurlbert, Ralph L., Ind'pls.
Huston, Frank, Montpelier.
Huston, Henry A., Lafayette.
Huston, James N., New York.
Hutchins, Frank F., Richmond.
Hutchins, Wm., Bloomington.
Hutchins, B. Miles, Columbus.
Hutchinson, Byron, Ind'pls.
Hutchinson, C. L., 33°, Ind'pls.
Hutchinson, J. W., Mishawaka.
Huthsteiner, Gustave, Tell City.
Ibach, Joseph G., Hammond.
Ice, Franklin P., Mt. Summit.
Ijams, William P., Terre Haute.
Imes, Willis J., Rensselaer.
Innis, William W., Milroy.
Isbell, William C., Terre Haute.
Isensee, Albert T., St. Louis, Mo.
Isley, Jacob P., Attica.
Izor, Albert, Ind'pls.
Jackson, Dudley H., Ind'pls.
Jackson, Harvey, Campbellsb'g.

Jackson, Lucius B., Lafayette.
Jackson, Winfield E., Ind'pls.
Jacobs, Duane D., Lafayette.
Jacobs, James D., Ind'pls.
Jacoby, Elias J., Indianapolis.
Jaeger, Otto, Cicero.
Jameson, Henry, Ind'pls.
Jameson, Ovid B., Ind'pls.
Janes, Frank E., Ind'pls.
Jaques, Edw. M., Pittsburg, Pa.
Jaseph, Simeon, Evansville.
Jeffries, William E., Ind'pls.
Jenkins, Addison D., Kokomo.
Jenkins, David C., Pittsburg, Pa.
Jenkins, Wm. P., Chicago, Ill.
Jenks, John W., Logansport.
Jenner, Jas. W., New Albany.
Jennings, Emil H., Franklin.
Jennings, Geo. H., Templeton.
Jennings, Max, Logansport.
Jennings, Theo. C., Greencastle.
Jennings, W. D., New Castle.
Jewell, John, Columbus.
John, Charles, Ind'pls.
Johnson, Abbott L., Muncie.
Johnson, Albert D., Ind'pls.
Johnson, Americus E., Ind'pls.
Johnson, Chas., Philada., Pa.
Johnson, Daniel W., Richmond.
Johnson, Edmund, Anderson.
Johnson, Eudorus M., Ind'pls.
Johnson, Harvey W., Mich. City.
Johnson, J. Harry, Ind'pls.
Johnson, John E., Muncie.
Johnson, John W., Princeton.
Johnson, Joseph K., Anderson.
Johnson, Richard O., Ind'pls.
Johnston, Jno. R., Hartford City.
Johnston, Robt. F., Mich. City.
Johnston, Samuel A., Ind'pls.
Jones, Claudius C., Buffalo, N. Y.
Jones, DeWitt C., Ind'pls.
Jones, Earl C., New York.
Jones, Herbert B., New Albany.
Jones, Jonas E., Richmond.
Jones, John C., Noblesville.
Jones, Maurice L., Ft. Wayne.
Jones, Robert R., Lafayette.
Joss, Fred A., Indianapolis.
Joy, John, Hobart.
Judd, Anson A., Montpelier.
Julian, Edgar J., Vincennes.
Julien, Taylor E., Salida, Colo.
Jungclaus, Wm. P., Ind'pls.
Kaar, John, Kern City, Cal.
Kahlo, George D., 14°, Ind'pls.
Kahlo, Harry C., Ind'pls.
Kamps, Frank G., Ind'pls.
Kannal, Harvey J., Rensselaer.
Karle, Christian, Ind'pls.
Karstetter, Wm. B., Ind'pls.
Kaylor, Wm. H., Ind'pls.
Keehn, Clarence H., Ind'pls.
Kevers, Gustave W., Ind'pls.
Keiper, George F., Lafayette.
Keller, August K., Ind'pls.
Keller, Carl W., Logansport.
Keller, Chas. H., Cambridge City
Keller, C. Martin, Columbus.
Keller, Emil F., Logansport.
Keller, Frank H., Ind'pls.
Keller, Robert, Ind'pls.
Keller, Wm. P., Ind'pls.
Kelley, Dennis, Winchester.
Kelly, Eugene W., Muncie.
Kendall, Wm. F., Columbus.
Kendall, Wm. N., Chicago, Ill.
Kennington, Ralph E., Ind'pls.
Kent, James V., Frankfort.
Kenyon, Clarence A., Ind'pls.
Kercheval, Samuel E., Ind'pls.
Kern, Geo. S., Ind'pls.
Kern, John W., Ind'pls.
Kerper, John M., Ind'pls.
Kerr, Louis, Ligonier.
Kerr, Robert D., Ligonier.

Kessler, Elijah, Richmond.
Ketcham, John M., Auburn.
Kettler, Conrad F., Ft. Wayne.
Kewney, John F., Michigan City.
Keyser, George W., Ind'pls.
Kiefer, Julius C., Martinsville.
Kienzle, George F., Decatur.
Kilbreath, U. G. N., Baltimore, O.
Kimball, Harry W., Ind'pls.
Kimball, Howard, Ind'pls.
Kimball, Thomas C., Marion.
Kimmell, David J., Frankfort.
Kimmel, John, Lafayette.
King, Carlos C., Montezuma.
King, Charles D., Lebanon.
King, George B., Lafayette.
King, Richard H., Richmond.
King, William L., Richmond.
Kinney, Horace E., Ind'pls.
Kirby, Geo., Col. Springs, Col.
Kirby, Thomas H., Muncie.
Kirk, Chas. C., Zanesville, O.
Kirk, Geo. W. F., Shelbyville.
Kirk, William A., Madison.
Kirkhoff, J. Herman, Ind'pls.
Kirkpatrick, James B., Ind'pls.
Kirscher, Frank M., Garrett.
Kittinger, Wm. A., Anderson.
Klausmann, Henry W., Ind'pls.
Kleder, George M., Milford.
Kleist, Charles H., Brookston.
Klingensmith, J. C., Montpelier.
Klopfer, Frederick, Muncie.
Knight, Charles S., Ft. Wayne.
Knight, E. P., Boston, Mass.
Knight, John, Indianapolis.
Knight, Lucullus G., Montpelier.
Knight, Wm. W., 14°, Ind'pls.
Knoefel, Chas. D., New Albany.
Knox, James C., Ladoga.
Koehne, Armin C., Ind'pls.
Koehring, Charles, Ind'pls.
Koeppen, Jno. P., Marion.
Koeppen, William F., Marion.
Kohler, Charles F., Wabash.
Kolsom, Jacob C., Terre Haute.
Koons, Dell A., Keystone.
Kotteman, Charles J., Ind'pls.
Koss, William F., Ind'pls.
Krauss, Charles, Ind'pls.
Krauss, Frederick C., Ind'pls.
Krauss, Paul H., Ind'pls.
Krauss, Paul H., Jr., Ind'pls.
Kregelo, Charles E., Ind'pls.
Kretz, Lawrence C., Terre Haute
Kreuger, August J., 18°, Ind'pls.
Kriel, Charles W., Ind'pls.
Krueger, Martin T., Mich. City.
Kuhn, August M., Ind'pls.
Kuhn, Charles J., Ind'pls.
Kuhne, Charles W., Ft. Wayne.
Kurtz, Isaac W., Peru.
Kurz, Fred C., Ind'pls.
Kyle, John J., Ind'pls.
Laflin, Wm. H., Muncie.
LaFollette, Chas. S., Peoria, Ill.
LaFollette, H. M., LaFollette, T.
Lalonde, James A., Hammond.
LaMont, Robert V., Huntington.
Lanam, Jesse H., Franklin.
Lancaster, H. H., 33°, Lafayette.
Land, Charles, Richmond.
Land, Frank, Richmond.
Land, Harry, Richmond.
Landis, Jacob W., Edinburg.
Lang, James M., Sullivan.
Lantz, Joseph H., Garrett.
Larimer, Joseph H., Peru.
Larimore, Jas. M., Greenfield.
Larsh, Lafayette, Richmond.
Lash, Frederick, Jr., Hammond.
Latchem, John B., Wabash.
Lathrope, John, Delphi.
Latimer, Lemen L., Mentone.
Lauer, Charles, Ind'pls.
Laughlin, T. C., 33°, N. Albany.

Law, Charles D., Pittsburg, Pa.
Lawrence, Geo. W., Col. City.
Lay, Samuel C., Ridgeville.
Layman, James T., Indianapolis.
Leas, William H., Waterloo.
Lee, Edwin M., Lawrenceburg.
Lee, John W., St. Louis, Mo.
Lee, Solon E., 14°, Indianapolis.
Lee, Thomas B., Bourbon.
Lee, Thomas G., Indianapolis.
Leedy, Ulysses G., Indianapolis.
Leedy, William H., Ind'pls.
Leeson, D. Ellery, Elwood.
Lederer, Wm. F., Valparaiso.
Leftwich, Edgar A., Ind'pls.
Leist, Albert H., Michigan City.
Legg, Edward, Indianapolis.
Leggett, George E., Winchester.
Leighty, Jacob D., 33°, Ind'pls.
Lemen, Oliver M., Ind'pls.
Leonard, James H., New York.
Leonard, John D., Lafayette.
Lesh, Charles P., Indianapolis.
Lester, Durward B., Ind'pls.
LeValley, Geo. W., Frankfort.
Levering, Abraham, Lafayette.
Levering, Mortimer, Lafayette.
Levey, Louis H., Ind'pls.
Levey, Marshall T., Ind'pls.
Lewis, E. R., Washington, D. C.
Lewis, Frank W., Ind'pls.
Lewman, Leon D., Mobile, Ala.
Leyden, Isaac P., New Albany.
Liebman, Ernest F., Ft. Wayne.
Likert, George, Ind'pls.
Lillard, Lewis C., Marion.
Lilly, Charles, Indianapolis.
Lilly, George, Anderson.
Lilly, James W., Indianapolis.
Lindley, John M., Columbus.
Linn, C. Harry, Indianapolis.
Linn, Thomas B., Indianapolis.
Lipsett, William E., Ft. Wayne.
Liscum, Jas. R., Chillicothe, Ill.
Little, James M., Greencastle.
Loehr, Edgar C., Noblesville.
Loesch, George H., Ft. Wayne.
Lockwood, Virgil H., 14°, Ind'pls.
Logan, John R., Wabash.
Lomas, Chas., W. Superior, Wis.
Lones, Jerome H., Warsaw.
Long, Jesse R., Muncie.
Long, John B., Ind'pls.
Loomis, Arthur, Louisville, Ky.
Loomis, Fred M., Ind'pls.
Losey, Robert C., Cincinnati, O.
Louden, George W., Ind'pls.
Loughery, Alva W., Ind'pls.
Louthan, David K., Ind'pls.
Lovett, John W., 14°, Anderson.
Lowe, Richard H., 14°, Ind'pls.
Lukenbill, Orestes C., Ind'pls.
Lumbert, Orrin N., Elkhart.
Lynch, A. D., Washington, D. C.
Lynch, Edmund B., Greencastle.
Lynch, Joel Y., Rosedale.
McBride, R. Wes., Ind'pls.
McCabe, Charles M., Covington.
McCaffrey, Jas., Cambridge City
McCausland, Jno. W., Ft. Wayne.
McClamrock, A. A., Frankfort.
McClamrock, Jas., Frankfort.
McClaren, Wm. B., Frankfort.
McCleary, Hill T., Columbus, O.
McClelland, M. L., Valparaiso.
McClung, Charles S., LaPorte.
McClure, Jas. H., Denver, Colo.
McCoy, George W., Vincennes.
McCoy, Thomas J., Rensselaer.
McCracken, Jas. K., Ft. Wayne.
McCrady, Cyrus E., Seymour.
McCray, Elmer E., Kendallville.
McCready, Frank T., Ind'pls.
McCready, John E., Ind'pls.
McCulloch, John L., Marion.
McCullough, C. K., Anderson.

McCutcheon, J. H., Evansville.
McCutcheon, John C., Ind'pls.
McDaniel, Harry, Zionsville.
McDermond, Joseph F., Attica.
McDonald, Daniel, Plymouth.
McDonald, Joseph H., Ind'pls.
McDonald, Theo. A., Cairo, Ill.
McFerron, S. M., Fort Wayne.
McGee, Elbert B., Bloomington.
McGill, Henry, LaPorte.
McGill, John A., Chicago, Ill.
McGinnis, George F., Ind'pls.
McGowan, Jno. W., Oakland City.
McGrew, James W., Ind'pls.
McGuire, John H., Wabash.
McIlvain, Thos. O., Huntington.
McIntyre, J. H., St. Louis, Mo.
McIntosh, Andrew J., Ind'pls.
McKay, David, Ft. Wayne.
McKean, John L., Ft. Wayne.
McKeand, Robert A., Ind'pls.
McKee, Alexander P., Anderson.
McKee, Thomas D., Montpelier.
McKee, Wm. J., 33°, Ind'pls.
McKeever, C. O., Terre Haute.
McKeever, Fred., Terre Haute.
McKey, Benj. F., Lebanon.
McKown, Frank E., Frankfort.
McLallen, Elisha L., Col. City.
McLallen, Walter F., Col. City.
McLaughlin, Albert, Columbus.
McLaughlin, Geo. N., Muncie.
McMaster, John L., Ind'pls.
McMeans, Caleb W., Brimfield.
McMurray, Welcome B., Ind'pls.
McNary, Wm. F., Alexandria.
McNaughton, Jno., S'lt St. Marie.
McNaughton, Wm. A., Muncie.
McShane, John T., Ind'pls.
McVey, Hugh O'Neal, Ind'pls.
McWorkman, Willard, Ind'pls.
MacIntyre, Chas. T., Ind'pls.
Mackey, Arthur N., Chicago, Ill.
MacKibbin, Stuart, So. Bend.
Macomber, H. H., Kendallville.
Macy, Charles B., Noblesville.
Magee, Robert L., Fort Wayne.
Maguire, Charles, Ind'pls.
Mahan, Oliver P., Rockville.
Mahurin, M. S., Fort Wayne.
Maier, Bernd., Edinburg.
Maley, Henry, Edinburg.
Mallett, Geo. O., Hammond.
Mallory, Wm. H., Veedersburg.
Malott, Charles G., Bedford.
Malott, Chas. M., St. Louis, Mo.
Malpas, Rolla M., Ind'pls.
Malsbarry, Alfred E., Peru.
Manes, John, Logansport.
Manley, Abel R., Indianapolis.
Manly, Abel R., Fairmount.
Manlove, Orton R., Fort Wayne.
Mangold, Martin, Wash'ton, D.C.
Mann, Edward H., New Albany.
Manning, Chauncey A., Ind'pls.
Mannfeld, William C., Ind'pls.
Manny, Wm. B., Michigan City.
Mansfield, Henry A., Ind'pls.
Manson, M. F., Crawfordsville.
Manson, Wm. L., New York.
Mansur, Charles W., Ind'pls.
Marker, William H., Tipton.
Markle, John E., Winchester.
Markley, G. W., Crawfordsville.
Marks, Schuyler C., Lafayette.
Marlatt, Samuel, Richmond.
Marsh, Ephraim, Greenfield.
Marshall, Henry W., Lafayette.
Marshall, Hubert J., 33°, Aurora.
Marshall, Rich. S., Frankfort.
Marshall, T. R., 33°, Col'bia City.
Martin, Aveston H., Rosedale.
Martin, Claudius N., Marion.
Martin, Emil, Ind'pls.
Martin, Harry C., Attica.
Martin, Henry D., Ind'pls.

Martin, John, Ind'pls.
Martin, Joseph, Rosedale.
Martin, Overton H., Rosedale.
Martin, Parks M., Spencer.
Martin, Valentine, Rosedale.
Martin, Wm. H., Bedford.
Maris, James D., 14°, Ind'pls.
Masters, Alva T., Lebanon.
Mather, William J., Ind'pls.
Mathers, J. E., Chichasha, I. T.
Matthews, Francis E., Bedford.
Matthews, Fred., Ellettsville.
Matthews, Oliver H., Warsaw.
Matthews, Oscar, Lafayette.
Matthews, Wm. M., Bedford.
Matters, Harry W., Evansville.
Mattison, H. A., 14°, Evansville.
Mauk, Francis M., Ft. Wayne.
Maxim, Josiah W., Newcastle.
Maxwell, Marvin R., Ind'pls.
Maxwell, Wm. E., Ind'pls.
May, Willis T., Ind'pls.
Maybin, William, Aurora.
Mayfield, Frank F., Edinburg.
Meader, Ira F., Chicago, Ill.
Meeker, Charles A., Lafayette.
Mehlig, Lewis, Kokomo.
Meier, William H., Cleveland, O.
Meir, Louis, Jr., Ind'pls.
Melcher, Charles G., Elkhart.
Mellette, Loring W., Elwood.
Meredith, Edw. F., Washington.
Merrifield, Chas. E., Ind'pls.
Merrill, Basil T., Crawfordsville.
Merrill, Cad E., Frankfort.
Merrill, Chas. H., Lester, Ark.
Merrill, 'Squire W., Fostoria, O.
Merritt, George H., Ft. Wayne.
Messick, John F., Indianapolis.
Metzner, Jasper, Ft. Wayne.
Meuser, John R., Ind'pls.
Meyer, Adolph J., Ind'pls.
Meyer, August B., Ind'pls.
Meyer, Charles F., Ind'pls.
Meyer, Edward H., Ind'pls.
Meyer, George F., Ind'pls.
Meyer, Thomas, Logansport.
Michener, L. T., Washington,D.C.
Miesse, Harry, Grand Rapids, M.
Mikels, Charles N., Newcastle.
Miles, LeRoy, Milford.
Miles, Preston F., Milford.
Miller, Albert S., Crawfordsv'le.
Miller, Alonzo J., W. Lebanon.
Miller, Charles E., Muncie.
Miller, Chas. H., Cincinnati, O.
Miller, Charles W., Goshen.
Miller, Edgar S., Ind'pls.
Miller, Montg. L., Princeton.
Miller, Samuel A., Corydon.
Millikan, Wm. W., Thorntown.
Millis, Wm. A., Attica.
Mills, George E., Ind'pls.
Mills, W. Morton, Ladoga.
Milnor, John E., Ind'pls.
Miner, Willis R., Ind'pls.
Minor, John W., Ind'pls.
Minor, John W., Jr., Ind'pls.
Mitchell, Darius C., Muncie.
Mitchell, Isaac A., Brazil.
Mitchell, James H., Lafayette.
Mitchell, Joseph A., Ind'pls.
Mitchell, Oliver M., Edinburg.
Mitchell, Robt. B., Chicago, Ill.
Mitchell, Wm. C., Lafayette.
Mitchell, William S., Ind'pls.
Mitten, Joseph W., Fort Wayne.
Mix, Melville W., Mishawaka.
Modes, Charles H., Cicero.
Moler, Levi F., Ind'pls.
Moller, C. W. Gustav, Ind'pls.
Monks, Leander J., Winchester.
Montgomery, J., Park'rsb'g,W.Va
Montgomery, Wm. A., Gosport.
Monyhan, Jonce, Orleans.
Moody, George A., Findlay, O.

Moore, Ambrose, Ind'pls.
Moore, Edward D., Ind'pls.
Moore, Edwin F., Ind'pls.
Moore, Harvey A., Irvington.
Moore, Jesse C., Ind'pls.
Moore, John S., Muncie.
Moore, Thad. S., Terre Haute.
Moore, W. Scott, Ind'pls.
Moorman, Jesse T., Winchester.
Moorman, Thos. F., Winchester.
Mordough, C. C., Milwaukee, Wis.
Mordhurst, H. W., 33°, Ft. Wayne.
Morgan, Brown H., Clinton.
Morgan, Thomas, Muncie.
Morrell, Lewis H., Ind'pls.
Morris, Elwood, Richmond.
Morris, Maurice, New Albany.
Morris, James W., Ind'pls.
Morris, Joshua I., Newcastle.
Morris, Willard H., Frankfort.
Morrison, Henry Y., Frankfort.
Morrison, James W., Frankfort.
Morrison, Lewis E., Ind'pls.
Morrison, Martin A., Frankfort.
Morrison, Samuel L., Ind'pls.
Morrison, W. S., Huntington.
Morse, Robert P., Ind'pls.
Morse, Thomas J., Ind'pls.
Morse, William, Ind'pls.
Mosel, George J., Columbus, O.
Mosiman, Emanuel E., Bluffton.
Moss, David F., 14°, Noblesville.
Mothershead, John L., Ind'pls.
Mouch, Charles W., Newcastle.
Mowrer, James M., Ind'pls.
Moyer, H. A., 33°, Kendallville.
Mueller, Charles G., Ind'pls.
Mueller, George H., Ind'pls.
Mueller, Gustav H., Ind'pls.
Mulkins, Albert R., Edinburg.
Mull, Cory, Ind'pls.
Mull, Frank A., Manilla.
Mull, George F., Ind'pls.
Mull, Thomas K., Manilla.
Mullins, Harvey, Indianapolis.
Mulvey, Charles B., Montpelier.
Munk, Herman, Connersville.
Murphy, Augustus, Ind'pls.
Murphy, Charles J., Brookston.
Murphy, Chas. S., 14°, Ind'pls.
Murphy, Clinton, Rockville.
Murphy, Thomas F., Richmond.
Murray, Wm. E., Winchester.
Mutz, George A., Edinburg.
Muzzy, Frank A., Ind'pls.
Myer, John C., Terre Haute.
Myer, Louis A., Vincennes.
Myers, Alvah H., Logansport.
Myers, Charles C., Warren.
Myers, David A., Greensburg.
Myers, Henry G., Ind'pls.
Myers, N. H., Jeffersonville.
Nagel, Eugene L., Terre Haute.
Nebeker, Sewell A., Ind'pls.
Needham, E. F., Springfield, Ill.
Neely, Ira L., Fairmount.
Neely, Lon M., Muncie.
Neighbors, William L., Lapel.
Neil, Edward J., Goodland.
Neipp, Christian, Terre Haute.
Nelson, Fred H., Mineral Sp'gs.
Nethery, Joseph W., Ind'pls.
Netterville, Jas. J., Anderson.
New, Harry S., Ind'pls.
Newby, L. P., Knightstown.
Newhouse, G. A., Sr., N. Albany.
Newhouse, G. A., Jr., N. Albany.
Newkirk, Geo., West Middleton.
Newpher, William, Logansport.
Niblack, Mason J., 33°, Vincennes
Niblack, Wm. C., Chicago, Ill.
Nicholes, Samuel E., Medaryv'le.
Nichols, Alonzo S., 33°, Mich. City
Nichols, Smith T., Ind'pls.
Niece, Charles E., Geneva.
Nicholson, John H., 33°, Richm'd.

Nicholson, Josiah W., Richmond.
Nickey, Addison P., Princeton.
Nickey, Samuel M., Princeton.
Nickey, William E., Princeton.
Nickum, John R., Ind'pls.
Nisbet, David A., Evansville.
Niven, Richard E., Thorntown.
Noble, William T., Ind'pls.
Norris, Hiram, Ind'pls.
North, Geo. W., Columbia City.
Norton, Clinton S., Bedford.
Norton, Fred D., Bedford.
Norwood, Jas. A., Southport.
Noyes, Daniel, LaPorte.
Nugent, John R., Bedford.
Null, Lycurgus S., New Haven.
Nye, Charles F., Warsaw.
O'Brien, James, Indianapolis.
O'Brien, Wm. H., Lawrenceburg.
Oddy, Tom, Ind'pls.
Off, Albert H., Indianapolis.
Off, William F., Ind'pls.
Oglesbee, Rollo B., Plymouth.
Oliphant, Wm. A., Petersburg.
Oliver, John H., Ind'pls.
Oliver, Joseph, Michigan City.
Oneal, Oren, Chicago, Ill.
Orff, Chas. E., Fort Wayne.
Orndorff, James H., Ind'pls.
O'Rourke, Edw., Ft. Wayne.
Orr, Jared H., Michigan City.
Osborn, David W., Lebanon.
Overly, Elmer E., Ind'pls.
Overman, Lindley M., Marion.
Overstreet, Jesse, Ind'pls.
Page, Thomas V., Ind'pls.
Paine, William H., Ind'pls.
Painter, Parrin P., Alexandria.
Palmer, Edwin D., Richmond.
Palmer, Harry E., Richmond.
Palmer, Truman F., Monticello.
Palmer, Victor C., Muncie.
Pantzer, Hugo O., Ind'pls.
Parker, Ira J., Ind'pls.
Parker, Edwin L., Orland.
Parker, Ezra T., Logansport.
Parker, James O., Evansville.
Parrott, Horace, Ind'pls.
Parry, David M., Ind'pls.
Parry, Edward R., Ind'pls.
Parry, Edward S., Danville, Ill.
Parry, Roger, Ind'pls.
Parry, St. Clair, Ind'pls.
Parry, Thomas H., Ind'pls.
Patrick, Eph. W., Evansville.
Patterson, Chas. F., Edinburg.
Patterson, John W., 14°, Ind'pls.
Patterson, Wm. O., Ind'pls.
Patton, Charles U., Ind'pls.
Patton, Phillip B., Marion.
Paul, William M., Ft. Wayne.
Payne, Earl H., Rushville.
Payne, Gavin L., Ind'pls.
Payne, Roscoe W., Franklin.
Payne, Samuel J., Wabash.
Peabody, Jas. B., LaFontaine.
Peacock, James, Massillon, O.
Peake, Benjamin I., Ind'pls.
Peake, James T., Ind'pls.
Pearce, Walter M., Rushville.
Pearse, Walter E., Ind'pls.
Pearson, Charles D., Ind'pls.
Pearson, John R., Ind'pls.
Pearson, Ora, St. Louis, Mo.
Peck, Charles H., Ind'pls.
Peck, Will H., 18°, Ind'pls.
Peelle, Stanton J., Wash'ton, D.C.
Pendergast, John C., Ind'pls.
Pendleton, Albert D., Ind'pls.
Pennington, W. D., French Lick.
Penrod, John N., Goshen.
Perfect, James A., Angola.
Perkins, J. Wallace, Muncie.
Perkins, Julian W., Ind'pls.
Permar, William I., Dunkirk.

Perrin, George W., Lebanon.
Perrin, John O., Lafayette.
Perrin, Van Buren, Ft. Wayne.
Perry, Clark, 14°, Indianapolis.
Perry, William, Kentland.
Perryman, Wm. E., Chicago, Ill.
Peter, William F., Seymour.
Peters, Will C., Goshen.
Pettinger, George C., Ind'pls.
Pfafflin, Henry A., Ind'pls.
Pfafflin, Theo., New York, N. Y.
Pfeffer, C., Edward, Ind'pls.
Phelps, William H., Ind'pls.
Philbrick, Claude M., Garrett.
Phipps, George A., Pendleton.
Phythian, Robert L., Ind'pls.
Pickens, Wm. A., 14°, Ind'pls.
Pierce, C. H., Correctionville, Ia.
Pierce, James E., Ind'pls.
Pierce, Oliver W., Ind'pls.
Pierson, Chiron C., Ind'pls.
Pirkey, Jacob H., Ind'pls.
Pixley, Geo. W., 33°, Ft. Wayne.
Plyley, Elmer C., Lafayette.
Poague, Geo. W., Towner, N. D.
Pond, Olen J., New Haven.
Pontius, Homer, Geneva.
Porter, Miles F., Fort Wayne.
Porter, Wm. H., Logansport.
Porter, John A., Ind'pls.
Posey, W. A., Lame Deer, Mont.
Posten, Sanford M., Rushville.
Potter, Joseph L., Ind'pls.
Potter, Samuel L., Muncie.
Pottinger, John W., LaPorte.
Powell, L. G. A., Wabash.
Power, J. Clyde, Ind'pls.
Powers, Frank M., Angola.
Prass, Otto A., Lafayette.
Prather, Austin B., Ind'pls.
Prather, Calvin W., Ind'pls.
Pratt, Wm. D., Indianapolis.
Prentiss, J. H. F., 14°, Ind'pls.
Prescott, George H., Logansport.
Price, William F., Orleans.
Price, Wm. H., Clinton, Iowa.
Pritchard, Caleb A., Gosport.
Pritchard, Evan H., Ind'pls.
Prosser, Percy J., Indianapolis.
Puett, Shelby C., Rockville.
Pugh, Edwin B., Indianapolis.
Pugh, Finley B., Ind'pls.
Pugh, George E., Terre Haute.
Pulman, Bernard, Kendallville.
Purman, D. M., Phœnix, Ariz.
Pyke, Albert D., Romney.
Quackenbush, A.W., C. G'deau, M.
Quick, Wm. H. H., Frankton.
Quinn, French, Decatur.
Rader, Thos. B., Jeffersonville.
Raffensperger, Hiram C., Ind'pls.
Rakestraw, Sam'l A., Muncie.
Raidy, Orville E., Terre Haute.
Rainey, Harvey W., Irvington.
Ramsdell, Geo. G., Phila., Pa.
Randall, Perry A., Ft. Wayne.
Randall, Sumner K., Avilla.
Randall, Theo. A., Ind'pls.
Raschbacher, Emil L., Ind'pls.
Raschig, Maurice H., Ind'pls.
Rassmann, Emil C., Ind'pls.
Ratliff, Walter S., Richmond.
Ratcliff, Cornelius, Richmond.
Rauch, John, Ind'pls.
Raub, Edward B., Ind'pls.
Rea, Charles F., Madison.
Read, Charles E., Ft. Wayne.
Reagan, Jos. E., Indianapolis.
Rebesberger, Henry, Ind'pls.
Redford, O. W., Spokane, Wash.
Redmond, John E., Logansport.
Reed, Will B., Attica.
Rees, Joseph H., Marion.
Reeves, Elmer E., Princeton.

Reeves, Girnie L., Columbus.
Reeves, Marshall T., Columbus.
Reeves, Milton O., Columbus.
Rehm, George H., Ind'pls.
Reichart, John C., Castleton.
Reid, Thomas, Ind'pls.
Reiman, Ewald E., Terre H'te.
Reinshagen, Harry B., Ind'pls.
Reiter, George, Ft. Wayne.
Renick, Henry S., Greencastle.
Retherford, Austin, Anderson.
Reyher, Jacob, Kendallville.
Reynolds, Frank F., Ind'pls.
Rhode, Jacob M., Hickman, Ill.
Rhode, John W., Rainsville.
Rice, Martin H., 33°, Ind'pls.
Rich, Wm. S., Ind'pls.
Richards, John R., New Albany.
Richards, Wm. J., Ind'pls.
Richardson, Benj. A., Ind'pls.
Richardson, Benj. F., Warsaw.
Richardson, Thos. M., Irvington.
Richardson, Wm. W., Ind'pls.
Richason, Wm. N., Detroit, Mich.
Richey, M. M., Mauch Chunk, Pa.
Richey, Webster S., Muncie.
Richey, Weldon L., Ind'pls.
Richie, Isaac N., Ind'pls.
Ridgely, Henry D., Ind'pls.
Rigdon, Frank H., Marion.
Riley, Chas. C., Cincinnati, O.
Riley, Wm. J., 14°, Ind'pls.
Risk, William L., Greensboro.
Ritchie, Will S., Lebanon.
Ritter, Peter, Winchester.
Roach, Edward C., Evansville.
Roache, Addison L., Ind'pls.
Robbins, Albert C., Auburn.
Robbins, John E., Greensburg.
Robbins, Irvin, Ind'pls.
Roberts, Benjamin, Ind'pls.
Roberts, James W., Mattoon, Ill.
Robertson, Asa P., Noblesville.
Robertson, Robt. S., Ft. Wayne.
Robeson, Wm. C., Toledo, O.
Robie, Guy S., Richmond.
Robie, Wm. J., 33°, Richmond.
Robinson, Andrew J., Lafayette.
Robinson, Hayden, Indianapolis.
Robinson, J. R., Crawfordsville.
Robinson, John J., Lima, O.
Robison, Edward J., Ind'pls.
Rockhill, Wm. W., Ft. Wayne.
Rockwood, Charles B., Ind'pls.
Rockwood, Charles E., Ind'pls.
Rogers, Benj. F., Indianapolis.
Rogers, James, Ft. Wayne.
Rogers, John S., Bloomington.
Rogers, Nat. P., Michigan City.
Rolf, John F., Cincinnati, Ohio.
Roll, William H., Ind'pls.
Roney, William H., Cicero.
Roney, William S., Terre Haute.
Root, C. G., Minneapolis, Minn.
Root, Henry A., Michigan City.
Roots, Francis T., Connersville.
Roscoe, James, Albion.
Rose, Hiram E., Ind'pls.
Rose, Theodore F., Muncie.
Ross, Charles A., Indianapolis.
Ross, Fred T., Ind'pls.
Ross, John, Peru.
Ross, Moses N., Evansville.
Ross, Scott G., Chalmers.
Rossetter, Waldo B., Ind'pls.
Rossier, Henry, Martinsville.
Rossington, R. B., Ft. Wayne.
Rouser, Charles, Ind'pls.
Rowe, Harry F., Ind'pls.
Rowland, H. W., Franklin, Pa.
Rude, J. Frank, Liberty.
Rude, 'Squire B., Liberty.
Rudy, Chaning L., Hagerstown.
Ruef, Elmer E., Ind'pls.
Ruef, W. H., Poughkeepsie, N. Y.
Ruff, Joseph J., Hammond.

Rundell, Clarence C., Ind'pls.
Runyan, Eugene, New Castle.
Rumford, Frank L., Ind'pls.
Rupe, John L., Richmond.
Rurode, Ernest C., Ft. Wayne.
Ruschaupt, Charles F., Ind'pls.
Rush, John J., Smith's Valley.
Russ, Charles A., Chicago, Ill.
Russell, C. P., New River, Tenn.
Russell, Edward E., Kokomo.
Russell, Isaac O., Lafayette.
Rutherford, Robert S., Galena.
Rutledge, Thos. C., Ind'pls.
Rutter, Richard S., Warsaw.
Ryse, Richard, Indianapolis.
Safford, Jas. B., 33°, Crafton, Pa.
Sample, K. G., Webb City, Mo.
Sampsell, Homer A., Ind'pls.
Samson, Almon, B't Harbor,Mich
Sappenfield, E. C., Campbellsb'g.
Sargent, Frank P., Peoria, Ill.
Sargent, Leonard S., Ind'pls.
Sargent, O. B., 33°, Logansport.
Sargent, Theo. C., Lafayette.
Sattely, James S., Attica.
Sawyer, Fred E., Ind'pls.
Sawyer, Jno. M., 14°, Ind'pls.
Sayles, Charles F., Ind'pls.
Sayre, G. B., White Pigeon, Mich.
Scanlan, John L., Ind'pls.
Schaal, Geo. A., Terre Haute.
Schaefer, C. Richard, Ind'pls.
Schad, Frederick E., 18°, Ind'pls.
Schanz, Alfred B., Attica.
Schaufler, H. J., Terre Haute.
Schell, Albert J., Middletown.
Schellschmidt, A., 14°, Ind'pls.
Schenck, G. M., Whitestown.
Schepman, Geo. W., Richmond.
Schick, Albert A., Marion.
Schilling, Carl, Fort Wayne.
Schlatzhauer, Geo. J., 14°, Ind'pls.
Schlimper, C. F. W., Bost'n, Mass
Schmidt, Lorenz, Indianapolis.
Schmidt, Wm. H., 33°, Ind'pls.
Schneider, Karl J., Ind'pls.
Scholl, Logan C., Ind'pls.
Scholz, Fred J., Ind'pls.
Schomberg, Wm. L., Ind'pls.
Schonacker, Hubert J., Ind'pls.
Schopbach, Emil, Lebanon.
Schoppenhorst, Wm., Ind'pls.
Schrader, Chas. H., Ind'pls.
Schroer, Edward E., Ind'pls.
Schuhmacher, Jos. I., Anderson.
Schultz, William, Logansport.
Schultz, William H., Lebanon.
Schumacher, John A., Ind'pls.
Schussler, Frank, Ind'pls.
Schwager, Henry A., Mich. City.
Scott, Chas. H., Matthews.
Scott, Charles W., Warsaw.
Scott, Elias, Wabash.
Scott, Frank W., Lancaster, O.
Scott, Harry K., Angola.
Scott, Robert F., Ind'pls.
Scott, Walter P., Ind'pls.
Scott, William, Ind'pls.
Scott, Wm. G., Greenfield.
Scott, Wm. H., Grafton, N. D.
Scott, Winfield H., Chicago, Ill.
Seavey, Walter R., Fort Wayne.
Seeburger, Louis P., Terre H'te.
Sedgewick, De Witt, South Bend.
Sefrit, Chas. G., Evansville.
Seguin, Edward S. R., Ind'pls.
Seiberling, Alton G., Peoria, Ill.
Seibert, Geo. W., Ind'pls.
Seiter, Victor E., Logansport.
Sellers, Emory B., Monticello.
Sergeant, Chas. A., Edinburg.
Severson, Wilbur F., Lafayette.
Seybold, J. Abner, Logansport.
Shafer, Harvey G., Ind'pls.
Shafer, William J., Boonville.
Shambaugh, S. S., Ridgeville.

Shaneberger, Albert H., Ind'pls.
Shank, C. D., Washington, D. C.
Shanklin, John C., Frankfort.
Shannon, Chas. F., Brazil.
Sharitts, Vernon B., Ladoga.
Sharp, John E., Ind'pls.
Sharpe, Joseph K., Jr., Ind'pls.
Shearer, Samuel H., Ind'pls.
Sheffield, Geo. S., Chicago, Ill.
Shelburne, Wm. T., Zionsville.
Sheldon, Frank C., Shelbyville.
Shepard, John, Seymour.
Shera, Frank D., Ind'pls.
Sherman, Charles J., Ind'pls.
Sherman, Cuthbert J., Sullivan.
Shideler, David B., Ind'pls.
Shideler, Geo. A. H., Mich. City.
Shideler, Isaac, Logansport.
Shirk, John C., Brookville.
Shiveley, Dudley M., So. Bend.
Shobe, Henry C., Kirkpatrick.
Short, Luther, Franklin.
Shorten, John A., Logansport.
Shortridge, Jas. M., St. Paul.
Shreeve, George W., Anderson.
Shufelton, Thomas P., Ind'pls.
Shultz, Jay O., Ind'pls.
Shultz, John B., Logansport.
Shumaker, S. F., Chicago, Ill.
Shuman, Gilbert E., Peru.
Shuppe, Jonathan E., Marion.
Sigler, Daniel, Elwood.
Simmons, John A., Ind'pls.
Simpson, Benj., Carbon.
Simpson, Orin, 14°, Center.
Simonton, Robt., Huntington.
Simons, Melvin H., Montpelier.
Sipe, Jacob C., Ind'pls.
Sipp, B. Frank, Connersville.
Sipp, William W., Haubstadt.
Siver, Emett L., Ft. Wayne.
Slack, James R., Huntington.
Slater, Frank A., Washington.
Slick, Chas. W., Mishawaka.
Sloan, Chas. E., Indianapolis.
Sloan, George B., Ind'pls.
Sloan, Geo. W., 33°, Ind'pls.
Smiley, J. Gaylord, Thorntown.
Smiley, Thomas G., Indianapolis.
Smith, A. Nicholas, Terre H'te.
Smith, Aaron J., Lebanon.
Smith, David E., Decatur.
Smith, Edwin W., Brazil.
Smith, Frank S., Waukesha, Wis.
Smith, Harry B., Ind'pls.
Smith, Henry B., 16°, Ind'pls.
Smith, Henry L., Ind'pls.
Smith, Henry L., Rossville.
Smith, Horace E., Ind'pls.
Smith, J. Elkanah, New Castle.
Smith, Jacob W., 33°, Ind'pls.
Smith, J. Giles, Wichita, Kan.
Smith, John H., Muncie.
Smith, John M., Lafayette.
Smith, John S., Galveston.
Smith, John W., Ind'pls.
Smith, Joseph L., 33°, Richmond.
Smith, Merrill N., Terre Haute.
Smith, Morris C., Versailles.
Smith, Oscar R., 14°, Dunkirk.
Smith, Theo. W., Ind'pls.
Smith, Wilson C., Marion.
Smith, Wm. H., Rushville.
Smither, Henry C., Ind'pls.
Smock, Fred C., Indianapolis.
Smock, Hanford E., Ind'pls.
Smock, James C., Delphi.
Smythe, Elmer A., Ind'pls.
Smythe, Wm. H., 33°, Ind'pls.
Snavely, Will K., Wabash.
Snow, Henry, Greenfield.
Snyder, Frank L., Crawfordsv'le.
Snyder, H. K., Jacksonville, Ill.
Snyder, William, LaFontaine.
Snyder, William R., Muncie.
Snyder, William V., Frankfort.

Somes, James E., Terre Haute.
Sonntag, Edward F., Evansville.
Sorensen, Niele C., Ind'pls.
Souders, Orin O., Ind'pls.
South, Ellis E., Terre Haute.
Southern, Thos. J., Ind'pls.
Sowers, Frank, Medaryville.
Spafford, Thos. E., 14°, Ind'pls.
Spang, Henry M., Terre Haute.
Spencer, Frank W., Lafayette.
Spencer, Wm. W., Ind'pls.
Spielman, John A., Garrett.
Spies, Charles F., Boswell.
Spitler, Charles G., Rensselaer.
Sponhauer, Widler S., Ft. Wayne.
Sprague, Harry E., Ft. Wayne.
Stahl, Charles F., Ft. Wayne.
Staley, James P., Lebanon.
Stalnaker, Frank D., Ind'pls.
Stansbury, Robt. J., Ligonier.
Stanton, Robert F., Madison.
Staton, Millard F., Thorntown.
Staub, Alexander, Ft. Wayne.
Staub, John W., 33°, Ind'pls.
Stebbins, Bert L., Elkhart.
Steeg, Henry C., Terre Haute.
Steele, John E., Ellettsville.
Steen, Frank L., Terre Haute.
Stees, Homer L., Terre Haute.
Stegmann, Ed. H., Newark, N. J.
Stein, Theodore, Ind'pls.
Steinhauer, G. E., New Albany.
Steinhauer, Michael, Ind'pls.
Stemen, C. B., Fort Wayne.
Stemen, Geo. C., Ft. Wayne.
Stephan, William, Ft. Wayne.
Stephens, Chas. M., Walkerton.
Stephenson, R. C., Rochester.
Sterne, John B., Evansville.
Sterzik, Edward A., Edinburg.
Stevens, A. W., Logansport.
Stevens, Fred M., Kokomo.
Stevens, Jno. S., Richmond, Va.
Stevenson, C. B., Logansport.
Stewart, Alexander M., Ind'pls.
Stewart, David W., Muncie.
Stewart, Edward S., Marion.
Stewart, Garland R., Ind'pls.
Stewart, Jonathan, Ind'pls.
Stewart, Marion, Muncie.
Stiles, Henry G., Ind'pls.
Stilwell, Wm. F., 14°, Lafayette.
Stimson, Chas. O., Lafayette.
Stimson, Jacob V., Huntingburg.
Stinson, Lewis D., Evansville.
Stoddard, Samuel P., Ind'pls.
Stoll, Henry, Jr., Fort Wayne.
Stone, Charles S., Ind'pls.
Stone, Thomas E., Lebanon.
Stone, Thomas W., Evansville.
Stoner, Elmer E., Greenfield.
Stoner, James S., Noblesville.
Storen, Mark, Scottsburg.
Storer, Oliver W., Muncie.
Stott, Edward G., Ind'pls.
Stout, Edward E., Ind'pls.
Stout, Horace A., 14°, Ind'pls.
Stout, Thomas J., Edinburg.
Stoy, William V., Lafayette.
Strayer, Francis, Delphi.
Street, L. Elwood, Brookston.
Street, Richard W., Mich. City.
Streeter, Harry W., Greenfield.
Strickland, H. G., Greenfield.
Strickland, Wm. T., Columbus.
Stroup, Samuel P., Waldron.
Strouse, David, Rockville.
Strouse, Frank E., Rockville.
Studer, Frank E., Ft. Wayne.
Study, Justin N., Ft. Wayne.
Sucese, Jay B., Lafayette.
Sullivan, Thomas L., Ind'pls.
Sunderland, Byron A., Ind'pls.
Sunderland, Jos. E., Ft. Wayne.
Sutton, Richard L., Peru.

Suverkrup, John W., Columbus.
Swain, Charles G., Richmond.
Swain, Charles M., Noblesville.
Swain, David F., 14°, Ind'pls.
Swain, George H., Ind'pls.
Swain, Thomas A., Ind'pls.
Swan, Robert W., Anderson.
Swank, Alvin G., Ind'pls.
Swanson, Alexander, Geneva.
Swart, Geo. W., Huntington.
Swearingen, Larry L., Dunkirk.
Sweet, Francis E., Ind'pls.
Sweet, Samuel B., 33°, Ind'pls.
Sweringer, B. V., Fort Wayne.
Swick, Peter D., Roanoke.
Swift, Thos. A., Evansville.
Swindell, Chas. H., Plymouth.
Switzer, Albert B., Peru.
Swope, Sheldon, Terre Haute.
Syfers, Rufus K., Ind'pls.
Taggart, Daniel, Ind'pls.
Taggart, Thomas, Ind'pls.
Talmage, Chas. H., Ind'pls.
Tarkington, Wm. S. R., Ind'pls.
Taylor, Charles H., St. Joe, Mo.
Taylor, Henry A., Lafayette.
Taylor, James E., Richmond.
Taylor, James H., Ind'pls.
Taylor, Major, Ind'pls.
Taylor, Walter S., Princeton.
Taylor, Wm. L., Ind'pls.
Teagarden, H. J., Garrett.
Teagarden, Marion, Ft. Wayne.
Teel, Adna A., Wausau, Wis.
Temple, Orange W., Lafayette.
Terry, Frank, Lafayette.
Terry, Samuel P., Rochester.
Teter, Hiram, Ind'pls.
Thayer, E. P., Jr., Greenfield.
Thayer, Geo. H., Jr., Plymouth.
Thayer, Henry G., 33°, Plym'th.
Thayer, James W., Plymouth.
Theime, August F., Lafayette.
Theime, Ernest, Boswell.
Thomas, Joshua E., Scottsburg.
Thomas, John W. F., Delphi.
Thomas, Seth E., Ind'pls.
Thompson, David J., Rensselaer.
Thompson, Frank B., Lafayette.
Thompson, James A., Anderson.
Thompson, J. A., 33°, Edinburg.
Thompson, John F., New Castle.
Thompson, R. G., Fort Wayne.
Thompson, Sam'l C., Edinburg.
Thompson, Wm. T., Edinburg.
Thomson, Alex. W., Ind'pls.
Thornton, Julius B., Ind'pls.
Thornton, Wm. W., Ind'pls.
Thrall, Frank R., Muncie.
Threlkeld, William, Edinburg.
Thurber, Wm. E., Chicago, Ill.
Tillo, Charles D., Ft. Wayne.
Tillotson, Alvin G., Mich. City.
Tilton, William H., San Pierre.
Timewell, Chas. A., New York.
Tindolph, Edw. F., Cincinnati.
Titus, Chas. H., Ft. Wayne.
Todd, Levi L., Ind'pls.
Todd, Warner W., Ft. Wayne.
Tomlin, William S., Ind'pls.
Tomlinson, James M., Ind'pls.
Townsley, Charles D., Bedford.
Townsend, Elmer E., Ind'pls.
Townsend, Dick, Decatur.
Townsend, Samuel A., Ind'pls.
Travis, Chas. M., Pittsburg, Pa.
Treat, Atwater J., Ind'pls.
Trick, Henry F., Logansport.
Tripp, Albert A., North Vernon.
Tripp, Ernest H., Ind'pls.
Trips, Peter, Lebanon.
Trotter, Joseph A., Columbus.
Trout, Wm. M., Maquaketa, Ia.
Truitt, Roland S., Noblesville.
Trueblood, John O., Kokomo.
Truman, Law. L., Logansport.

Tuck, Richard W., Ind'pls.
Tucker, Henry, Logansport.
Turner, Geo. A., Ind'pls.
Turner, Geo. H., Vincennes.
Turner, Harry S., Martinsville.
Turner, Jay L., Muncie.
Turpen, William V., Marion.
Tutewiler, Charles W., Ind'pls.
Tutewiler, Henry D., Ind'pls.
Tutewiler, Henry W., Ind'pls.
Tuthill, Harry B., Mich. City.
Tuttle, Herman C., Ind'pls.
Tyndall, Robert H., Ind'pls.
Tweed, Charles E., Ind'pls.
Twiname, James E., Ind'pls.
Twiname, John J., Ind'pls.
Unthank, J. Addison, Spiceland.
Urmston, E. Littell, Kentland.
Vallette, William O., Goshen.
Van Camp, Ray P., Ind'pls.
Van Camp, Samuel G., Ind'pls.
Van Petten, Sol. L., Anderson.
Van Valzah, R. W., Terre Haute.
Vesey, Wm. J., Ft. Wayne.
Vette, Victor C., Vincennes.
Vickory, Jos. C., Bloomingdale.
Vinson, Frank J., Ind'pls.
Von Phul, George V., Greensb'g.
Vordermark, J. W., Ft. Wayne.
Voris, Joseph R., Bedford.
Vail, Isaac N., New Carlisle.
Vail, Walter, 33°, Michigan City.
Van Tilburgh, John B., Ind'pls.
Wade, Frank P., Ind'pls.
Wade, Ohio L., Ind'pls.
Wagner, John L., Terre Haute.
Wagner, Theo. A., Ind'pls.
Wagoner, Chas. E., Logansport.
Wainwright, Lucius M., Ind'pls.
Walk, Carl F., Ind'pls.
Walk, Julius C., Ind'pls.
Walker, H. H., Burlington, Vt.
Walker, Wm. A., Ind'pls.
Walker, Wm. S., Lafayette.
Wallace, Adam, Lafayette.
Wallace, David, Ind'pls.
Wallace, Henry L., Ind'pls.
Wallace, Harry R., Ind'pls.
Wallace, Jas. B., Lafayette.
Wallace, Jas. B., Terre Haute.
Wallick, John F., 14°, Ind'pls.
Walter, Amos R., Wabash.
Walter, Boswell, Wabash.
Walter, Charles A., Ind'pls.
Walter, Harry H., Ft. Wayne.
Walters, Daniel, Richmond.
Wampler, Asakel H., Gosport.
Wands, James W., Ind'pls.
Wappenhans, C. F. R., Ind'pls.
Ward, Ora F., Richmond.
Ward, Thomas L., Winchester.
Waring, Lawrence C., Bluffton.
Warner, Charles T., Ind'pls.
Warner, Edward W., Ind'pls.
Warner, John H., Ind'pls.
Warner, Samuel A., Edinburg.
Warner, Wm. E., Chicago, Ill.
Warren, John C., Terre Haute.
Warrick, Jas. W., Williamsport.
Washburn, W. W., N. Richmond.
Watson, Robert G., Danville, Ill.
Watt, Anthony, Connersville.
Watts, James M., ——.
Wayman, Frank L., New Castle.
Weakly, Edward C., Thorntown.
Weathers, J. H., New Albany.
Webb, Alfred L., Webb City, Mo.
Webb, Charles P., Ind'pls.
Webb, David R., Edinburg.
Webb, Isaiah D., Warsaw.
Webb, William, Ind'pls.
Webber, Irvin B., Warsaw.
Webber, William H., Wabash.
Weber, Charles E., Ind'pls.
Wefler, Jacob E., Indianapolis.
Weinberger, Herman, Ind'pls.

Weller, Harry D., Ind'pls.
Wellington, James, Anderson.
Wells, Nathaniel C., Edinburg.
Wells, Samuel R., Greenfield.
Werner, Leopold A., Ind'pls.
Weston, H. C., New Richmond.
Wetherill, Rich. B., Lafayette.
Wheat, James C., 14°, Ind'pls.
Whedon, Wm. F., Madison.
Wheelock, Wm. B., Ind'pls.
Whery, Wm. P., Ft. Wayne.
White, Ahira R., 33°, Ind'pls.
White, Charles A., Danville.
White, Charles N., Elkhart.
White, Henry C., Edinburg.
White, Hiram, Chicago, Ill.
White, R. Parks, Warsaw.
Whitsen, Courtney B., Ind'pls.
Whiteley, Burt H., Muncie.
Whitcomb, Charles, Terre H'te.
Whitmer, Harry R., Goshen.
Whitney, Albert E., Joplin, Mo.
Whitney, Wallace P., Veedersb'g.
Whitsett, Charles T., Ind'pls.
Whitsett, Robt. B., Logansport.
Whitted, Frank A., Cicero.
Wickard, Willard S., Ind'pls.
Wickwire, Thomas S., Ashley.
Widaman, John D., Warsaw.
Wild, John F., Ind'pls.
Wild, Leonard G., Anderson.
Wild, Leonard, Noblesville.
Wildhack, Wm. A., Ind'pls.
Wilding, Chas. A., Ft. Wayne.
Wiles, Frank M., Ind'pls.
Wiley, Frederick H., Ind'pls.
Wiley, Friend F., Greenwood.
Wiley, Ulric Z., Fowler.
Wilcox, Harry E., Lapel.
Wilcox, Horace G., Lapel.
Wilcox, John T., Lapel.
Wilcox, Russell A., Lapel.
Wilhelm, John A., Seymour.
Willard, Albert L., Indianapolis.
Williams, Chas. N., Ind'pls.
Williams, Edwin L., Ind'pls.
Williams, Frank E., Wabash.
Williams, George R., Richmond.
Williams, H. M., Noblesville.
Williams, J. B., Cleveland, Ohio.
Williams, James R., Ind'pls.
Williams, James S., Stinesville.
Williams, John G., Ind'pls.
Williams, Oliver W., Ind'pls.
Williamson, O. C., 14°, Ind'pls.
Willoughby, A. M., Vincennes.
Willoughby, B. M., Vincennes.
Wills, Marshall F., Ind'pls.
Wilson, Frank, Ind'pls.
Wilson, Frank W., Phila., Pa.
Wilson, George S., Ind'pls.
Wilson, Geo. W., Ft. Wayne.
Wilson, James F., Indianapolis.
Wilson, John M., Richmond.
Wilson, J. Russell, Ind'pls.
Wilson, John R., Ind'pls.
Wilson, J. Wood, Marion.
Wilson, Joseph, Washington.
Wilson, Medford B., Ind'pls.
Wilt, Frank P., Ft. Wayne.
Wing, John F., Ft. Wayne.
Winter, G. G., Shelbyville.
Winterberg, Aug. W., Edinburg.
Winterberg, Francis, Edinburg.
Winters, Frederick H., Ind'pls.
Winters, James M., Ind'pls.
Winton, Chas. F., Washington.
Wirt, Garry B., Wabash.
Wirt, William N., Rockville.
Wishard, Albert W., Ind'pls.
Wishard, Wm. N., Ind'pls.
Wishart, Thomas, Lafayette.
Wocher, Adolph G., Ind'pls.
Wocher, Charles A., Ind'pls.
Wocher, John, Ind'pls.
Wocher, William F., Ind'pls.

Wolcott, Frank E., Ind'pls.
Wolfe, Edward H., Rushville.
Wood, Augustus, Hobart.
Wood, Charles A., Muncie.
Wood, George C., Windfall.
Wood, Frank W., Ind'pls.
Wood, Horace F., Ind'pls.
Wood, Julius C., 33°, Muncie.
Wood, J. Frank, Saginaw, Mich.
Wood, Israel O., Goshen.
Wood, Melville, Muncie.
Wood, Paul E., Ft. Wayne.
Wood, Robert C., Franklin.
Woodford, Geo. A., Ind'pls.
Woodman, A. C., Philadelphia,Pa
Woodhurst, Theo R., Richmond.
Woods, Ford, Indianapolis.
Woods, Homer A., Ind'pls.
Woods, Robt. A., 33°, Princeton.
Woodward, Sheldon W., Ind'pls.
Woolaver, Harry, Chicago, Ill.
Wooley, Wm. J., Anderson.
Worden, Charles M., Peru.
Worley, Oliver P., Lebanon.
Worrall, Cal. R., Bloomington.
Wortz, Christian H., Frankfort.
Wright, Charles E., Ind'pls.
Wright, Wm. L., 14°, Washingt'n.
Wright, Wm. M., Ind'pls.
Wyman, Albert H., Huntington.
Wymond, Randall J., Aurora.
Wynne, Thomas A., Ind'pls.
Yarnelle, William R., Wabash.
Yinger, Marion E., Garrett.
Yoke, Charles, Bridgeport.
Yoke, Nelson, Indianapolis.
Young, Andrew G., Chicago, Ill.
Young, Arch. A., Ind'pls.
Yount, Frank H., Ind'pls.
Yount, Thos. J., Ind'pls.
Zeigler, Henry C., Montpelier.
Zese, Herman, Michigan City.
Zickendrath, F. W., Greensburg.
Ziegel, Edward F., Ind'pls.
Zigrosser, H. A., Luttenb'g, Aus.
Zimmer, Harry E., 14°, Ind'pls.
Zimmerman, Arthur H., Brazil.
Zimmerman, Charles L., Ind'pls.
Zimmerman, Horace, Bridgep't.
Zimmerman, J. C., Ligonier.
Zinn, Robert E., Ind'pls.
Zion, Charles M., Lebanon.
Zollars, Allen, Ft. Wayne.
Zook, Jacob, Elkhart.
Zumpfe, Emil, Ind'pls.
Zwickel, Adam, Anderson.

Total membership—2460.

MEMBERS OF MURAT TEMPLE.

JANUARY 1, 1902.

Abbett, Chas. H., Indianapolis.
Ackerman, August C., Lafayette.
Adam, Charles H., Ind'pls.
Adams, Bert B., Indianapolis.
Adams, Curtis W., Bloomfield.
Adams, Henry C., Indianapolis.
Adams, Henry C., Jr., Ind'pls.
Adams, Justus C., Indianapolis.
Adams, Thad S., Danville.
Ader, Henry, Somerset.
Aikens, Bronte M., Ind'pls.
Aikman, Wm. M., Washington.
Ainsworth, Frank B., Ind'pls.
Albanus, Geo., Wabash.
Alber, John, Logansport.
Aldrich, James F., Ind'pls.
Alexander, Robert P., Ind'pls.
Allen, F. M., Washington C. H., O.
Allen, Granville G., Ind'pls.
Allen, Oliver M., Ind'pls.
Albright, John H., Ind'pls.
Alden, Samuel R., Ft. Wayne.
Aldrich, Joshua H., Ind'pls.
Allison, James A., Ind'pls.
Allison, Robert B., Decatur.
Alstadter, Albert, Huntington.
Almond, Enos A., Indianapolis.
Anderson, Eli W., Ind'pls.
Andress, Edgar H., Lafayette.
Aneshaensel, Charles, Ind'pls.
Appel, D. Fred, Boston, Mass.
Appel, John J., Indianapolis.
Armstrong, Edwin J., Ind'pls.
Armstrong, Jas. A., Ft. Wayne.
Armstrong, Seigel M., Ind'pls.
Arthur, James A., Goshen.
Atwell, W. J., W. Superior, Wis.
Atwood, J. G. B., Albion.
Austin, Charles S., Ind'pls.
Baker, Jeremiah, Garrett.
Bailey, A., Crawfordsville.
Bailey, George T., Muncie.
Balch, Charles, Terre Haute.
Ball, Edmund B., Muncie.
Ball, Fred C., Muncie.
Bannister, Oscar B., Muncie.
Bardsley, James, Corbin, Ky.
Barnett, A. G., Fort Wayne.
Barnett, Charles L., Ind'pls.
Barrett, James M., Ft. Wayne.
Barrows, Edward W., Ind'pls.
Barrows, Wm. F., Ind'pls.
Bash, John M., Warsaw.
Bass, John H., Ft. Wayne.
Bassett, Edward W., Ind'pls.
Bates, Hervey, Jr., Indianapolis.
Batson, John A., Reynolds.
Bauchert, Mahlon F., Noblesv'le.
Bauer, Jacob M., Lawrenceburg.
Bauer, John J., Fort Wayne.
Baur, Charles, South Bend.
Baur, Harry C., Ind'pls.
Beacham, James H., Ind'pls.
Beatty, J. M., Dunkirk.
Beauchamp, W. T., Terre Haute.
Bechtel, John A., Kokomo.

Beck, Eman L., Franklin.
Becker, Charles, Ind'pls.
Becker, Jacob, Jr., Ind'pls.
Beers, George W., Ft. Wayne.
Belcher, Thomas W. S., Ind'pls.
Bell, Alfred, Vincennes.
Bell, Benj. F., Bellevue, O.
Bell, John E., Cannelton.
Bellinger, Frank P., Lafayette.
Belott, George E., Ft. Wayne.
Bender, Conrad, Indianapolis.
Benepe, John L., Indianapolis.
Bennett, Beecher W., Marion.
Bennett, Byron H., Ft. Wayne.
Bennett, Theodore, Ind'pls.
Bennette, N. C., Louisville, Ky.
Benson, Samuel T., Kokomo.
Bernloehr, Christopher, Ind'pls.
Bertermann, Wm. G., Ind'pls.
Beshore, H. A., Marion.
Billings, George M., Irvington.
Billingsley, Denton F., Ind'pls.
Bir, Edward M., New Albany.
Birk, Harry A., Indianapolis.
Birk, Martin J., Jr., Ind'pls.
Birk, William M., Ind'pls.
Bitner, Edward E., Terre Haute.
Blair, Jesse H., Denver, Colo.
Blake, Geo. E., Greencastle.
Bliss, George W., Ind'pls.
Blitz, Max J., Ft. Wayne.
Blue, Van Colvin, Flora.
Bogue, Oliver H., Wabash.
Boice, A. C., Los Angeles, Cal.
Boldt, Chas. F. W., Muncie.
Boltz, Ferd F., Bluffton.
Bond, Charles E., Ft. Wayne.
Booz, Edward G., Indianapolis.
Booz, John J., Indianapolis.
Bowen, Edward W., Delphi.
Bowman, Wm. H., Edinburg.
Bowman, Wm. W., Ind'pls.
Bowers, Frank, Indianapolis.
Boyd, Bert A., Indianapolis.
Boyd, Frank P., Alexandria.
Bracken, James S., Dunkirk.
Bradley, Nelson, Greenfield.
Bradshaw, T. E., Thorntown.
Bragg, Walter O., Greenfield.
Brant, C. P., Indianapolis.
Breed, Richard E., Marion.
Breeding, John M., Edinburg.
Brevoort, Charles P., Marion.
Brewer, Harvey, Greenwood.
Brickley, Eugene T., Anderson.
Briggs, Herman W., Attica.
Briggs, Leonard S., Terre Haute.
Brigham, A. C., Boston, Mass.
Britton, Robert M. H., Brazil.
Bronson, John L., Lafayette.
Browder, Cornelius D., Ind'pls.
Browder, Wilbur F., Ind'pls.
Brown, Arthur V., Ind'pls.
Brown, Austin H., Ind'pls.
Brown, Edward F., Ogden, Utah.
Brown, Chalmers, Ind'pls.
Brown, Charles A., Ind'pls.
Brown, Fred W., Clayton.
Brown, Hiram, Indianapolis.
Brown, Isaac H., Covington, Ky.
Brown, John G., Lafayette.
Brown, Robert A., Indianapolis.
Brown, Vallorous, Churubusco.
Brown, Wm. E., Pendleton.
Brown, William L., Washington.
Brownlee, Hiram, Marion.
Brush, George E., Indianapolis.
Brush, John T., Indianapolis.
Buchanan, Wallace, Ind'pls.
Buck, Benjamin F., Ind'pls.
Buck, Harry M., Waukesha, Wis.
Burdsal, Alfred, Indianapolis.
Burford, Wm. B., Ind'pls.
Burger, Charles B., Ind'pls.
Burk, Wm. C., Thorntown.

Burk, William E., Logansport.
Burke, William H., Ind'pls.
Burt, Thomas W., Lafayette.
Burrell, Hugh A., Brownstown.
Buschmann, Charles L., Ind'pls.
Buschmann, George H., Ind'pls.
Buschmann, Harry C., Ind'pls.
Bush, Calvin W., Indianapolis.
Bush, W. C., Michigan City.
Buskirk, L. V., Bloomington.
Butler, Mahlon D., Ind'pls.
Butterworth, F. W., Ind'pls.
Button, Canada, Zionsville.
Bye, Benjamin F., Ind'pls.
Byers, John E., Hazelrigg.
Bynum, Wm. D., Ind'pls.
Caldwell, Arthur B., Ind'pls.
Caldwell, Charles C., Ind'pls.
Caldwell, George W., Columbus.
Calloway, Henry C., Elwood.
Cameron, Joseph B., Ind'pls.
Cammack, David, Muncie.
Campbell, C. E., Clark's Hill.
Campbell, Eddy M., Ind'pls.
Canine, Hal. P., Indianapolis.
Carey, Samuel C., Ind'pls.
Carnahan, James R., Ind'pls.
Carter, David B., Frankfort.
Carter, B. Frank, Peru.
Carter, George H., Ind'pls.
Cary, Frank M., Lafayette.
Case, Robison M., Ind'pls.
Cavanagh, Jos. R., Ind'pls.
Caylor, George H., Noblesville.
Caylor, Rayton G., Noblesville.
Chambers, P. L., New York, N. Y.
Chambers, Smiley N., Ind'pls.
Chandlee, Webster, Richmond.
Chandler, Geo. M., Batavia, Ill.
Chapin, Henry D., Richmond.
Chapler, Martin L., Wabash.
Chapman, Edward K., Ind'pls.
Chapman, Ira A., Waldron.
Chapman, James P., Rome City.
Charlton, Thomas J., Plainfield.
Charni, J. L., Crawfordsville.
Charnley, William H., Goshen.
Chilson, Grant E., Fort Wayne.
Christian, H. E., Indianapolis.
Christian, Thomas J., Ind'pls.
Church, Edward J., Laporte.
Clancey, Leslie D., Ind'pls.
Clapp, William F., Ind'pls.
Clark, Chauncey H., Ind'pls.
Clark, Cyrus J., Ind'pls.
Clark, Edmund D., Ind'pls.
Clark, Ernest A., Lowell.
Clark, Jacob W., Fort Wayne.
Clarke, Edward G., Marion.
Cleary, John W., Indianapolis.
Cleaver, Frank C., Princeton.
Clements, Jas. M., Paducah, Ky.
Clements, R. W., Paducah, Ky.
Cleveland, John M., Ind'pls.
Cline, Lewis C., Ind'pls.
Clifford, Wm. L., Ind'pls.
Clugston, A. R., Columbia City.
Clugston, D. B., Columbia City.
Coats, Wm. F., Columbus.
Coate, M. W., Marion.
Cobb, Arthur W., Ind'pls.
Cochran, William M., Ind'pls.
Cockie, John, Lafayette.
Cockrum, John B., Ind'pls.
Coffin, John R., Terre Haute.
Colborn, A. R., Michigan City.
Colborn, John A., Oxford.
Coldwell, Horace G., Ind'pls.
Cole, Cyril B., Seymour.
Cole, Cyrus W., Michigan City.
Collyer, Frank A., Washington.
Combs, George W., Ind'pls.
Compton, Samuel H., Ind'pls.
Conde, Henry T., Ind'pls.
Conduitt, Allen W., Ind'pls.
Conklin, Frank G., South Bend.

Conlen, John A., Ind'pls.
Conrey, Jacob A., Shelbyville.
Cooley, Samuel M., Ind'pls.
Cook, E. W., Ft. Wayne.
Cook, Thomas V., Ind'pls.
Cooper, Daniel B., Helena, Mont.
Cooper, Eugene A., Ind'pls.
Cooper, George H., Greenfield.
Cooper, Lew W., Ind'pls.
Copenhaver, Henry L., Garrett.
Courtier, George S., Wabash.
Cowan, Ross H., Muncie.
Cowgill, Cary E., Wabash.
Cox, Edward E., Hartford City.
Cox, John S., Edinburg.
Cox, John W., Olio.
Craig, Harry J., Indianapolis.
Craig, William B., Indianapolis.
Craig, William R., Ind'pls.
Craven, J. M., Madison.
Crawford, Alex. L., Terre Haute.
Crawford, Edward M., Ind'pls.
Cressler, Alfred D., Ft. Wayne.
Crimmins, John C., Ind'pls.
Crockett, Ren W., Delphi.
Crosley, Charles S., Ind'pls.
Cross, Charles M., Ind'pls.
Crouse, Henry M., Knightstown.
Cruft, John W., Terre Haute.
Crumpton, John H., Ind'pls.
Cruse, James S., Indianapolis.
Cruson, Charles W., Scottsburg.
Cubberly, Louis, Marion.
Culbert, Uriah, Michigan City.
Cullen, Robert P., New Albany.
Culver, Harry B., Ind'pls.
Cumback, Will, Jr., Greensburg.
Cunningham, W. R., Frankfort.
Curtis, Cassius C., Noblesville.
Curtis, Joshua W., Warsaw.
Curtner, John M., Wabash.
Curryer, William F., Ind'pls.
Cutter, A. H., Covington, Ky.
Dailey, Oscar H., Kokomo.
Daller, Albert, Indianapolis.
Daller, Edward C., Foster.
Daly, Charles F., Indianapolis.
Danes, William S., Peru.
Darby, Orange V., Kokomo.
Davenport, Frank B., Ind'pls.
Davis, Charles L., Sullivan.
Davis, Daniel H., Knightsville.
Davis, Frank M., Scottsburgh.
Davis, Gilbert W., Fargo, N. D.
Davis, John L., Crawfordsville.
Davis, Newton C., Ind'pls.
Davis, Theo. P., Noblesville.
Davis, William C., Indianapolis.
Defrees, Thos. M., Ind'pls.
Deitz, Emil, Indianapolis.
Dennert, Louis A., Elkhart.
Denny, Harry W., Ind'pls.
DePuy, Frank, Wabash.
Deutsch, Albert, Oakland City.
DeVay, William P., Ind'pls.
Dick, Jacob E., Attica.
Dickson, Fred C., Ind'pls.
Dickson, George A., Ind'pls.
Dickson, John T., Ind'pls.
Dilks, John H., Indianapolis.
Dissette, James I., Ind'pls.
Dithmer, Henry L., Ind'pls.
Donaldson, Wm. H., Ind'pls.
Donivan, John W., Ft. Wayne.
Doud, William E., Ft. Wayne.
Dougall, John T., Ft. Wayne.
Douglass, Samuel L., Ind'pls.
Douglas, Robert F., Ft. Wayne.
Downey, Brandt C., Ind'pls.
Downing, Charles, Greenfield.
Drake, Lester, Columbus.
Drew, Lucius W., Ind'pls.
Dryer, James W., Ind'pls.
Duncan, Frank B., Princeton.
Dunkle, Frank, Linden.
Dutton, Robert L., Indianapolis.

Dyer, John W., Hammond.
Dynes, Walton L., Ind'pls.
Early, Jacob D., Terre Haute.
Eastburn, David J., Ind'pls.
Eastman, Joseph, Ind'pls.
Eastman, Thomas B., Ind'pls.
Eckert, D. S., Ft. Wayne.
Egbert, Haines, Goshen.
Egbert, John W., Goshen.
Elkins, John A., Ind'pls.
Elliott, Byron K., Ind'pls.
Elliott, Cassius E., Sheridan.
Elliott, Ernest M., Ind'pls.
Elliott, Nathan K., Columbus, O.
Elliott, Robert, Indianapolis.
Ellis, William L., Quincy, Ill.
Ells, John C., Dayton, O.
Ely, Walter C., Marion.
Emrich, Ed. E., Pittsburg, Kan.
English, William E., Ind'pls.
Epps, Harry G., Ind'pls.
Evans, George P., Ft. Wayne.
Evans, Oscar, Chattan'ga, Tenn.
Ewing, Geo. W., Baltimore, Md.
Fahnestock, Aug. A., Laporte.
Fahnestock, C. S., Laporte.
Farmer, Edwin G., Ind'pls.
Farrell, John S., Ind'pls.
Farrington, G. E., Terre Haute.
Fatout, Ansel, Indianapolis.
Fatout, Arthur, Indianapolis.
Fatout, Hervey B., Ind'pls.
Faul, Henry, Evansville.
Faulknor, J. B., Michigan City.
Finch, Clifford P., Rockford, Ill.
Finch, H., Milwaukee, Wis.
Fish, James L., Ind'pls.
Fisher, Bem E., Chicago, Ill.
Fisher, Clifford C., Union City.
Fisher, F. M., Battle Creek, Mich.
Fisher, Geo. C., Ind'pls.
Fisher, Homer, Orleans.
Fister, George H., Elkhart.
Fitch, Alexander P., Lebanon.
Fitch, Charles B., Ft. Wayne.
Fitzgerald, Frank N., Ind'pls.
Fletcher, Jesse, Indianapolis.
Fletcher, Samuel H., Ind'pls.
Fletcher, William T., Ind'pls.
Flynn, David H., Lafayette.
Flynn, William, Marion.
Folger, John W., Indianapolis.
Fontaine, Thomas P., Ind'pls.
Foor, William, Indianapolis.
Ford, Charles A., Kokomo.
Forbis, Milton H., Muncie.
Forelander, A. D., Noblesville.
Forgy, D. J., New Waverly.
Foulks, Hiram J., Vincennes.
Fowler, Lew W., Wabash.
Fowler, Wm., Wabash.
Francis, J. Richard, Ind'pls.
Frank, Frederick W., Ind'pls.
Frank, Robert H., Marion.
Franklin, Carl P., Muncie.
Franklin, Cary, Muncie.
Frederick, William J., Garrett.
Fredrickson, William, LaPorte.
Freeman, Job, Linton.
Freeman, Wm. W., Columbus, O.
Fritch, Jonas D., Frankfort.
Froeb, Emil, Terre Haute.
Fulk, Albert A., South Bend.
Fuller, Jos. A., Hancock, Mich.
Fulwell, George, Indianapolis.
Furgason, Charles H., Ind'pls.
Gable, Harry A., Marion.
Gagg, George A., Terre Haute.
Gall, Albert, Indianapolis.
Ganter, Leo S., Muncie.
Gard, Obed C., Young America.
Gard, Oliver, Frankfort.
Gardner, Fred C., Indianapolis.
Garaghty, Jos. H., Chicago, Ill.
Garrison, William C., Ind'pls.
Garwood, Don A., Auburn.

Gaskill, Newton J., Frankfort.
Gates, Alfred B., Indianapolis.
Gates, Arthur D., Indianapolis.
Gates, Frank L., Indianapolis.
Gates, Frederick E., Ind'pls.
Gates, H. H., Indianapolis.
Gates, Wm. F., Montpelier.
Gausepohl, Edward J., Ind'pls.
Gavin, Frank E., Ind'pls.
Gay, George A., Indianapolis.
Geake, William, Ft. Wayne.
George, Otho G., Indianapolis.
Gerard, Wesley M., Ind'pls.
Gentry, W. W., Bloomington.
Gilliland, Elmer E., Ind'pls.
Gilmore, Charles C., Ind'pls.
Gilbert, Newton W., Angola.
Gilchrist, H. M., Noblesville.
Gladding, Nelson A., Ind'pls.
Glanton, James A., Columbus.
Glass, Frederick, Madison.
Glenn, John S., Huntington.
Glossbrenner, A. M., Ind'pls.
Godfrey, George L., Ft. Wayne.
Goetz, Philip, Indianapolis.
Goheen, Frank H., Ind'pls.
Golden, E. J., Indianapolis.
Goldsmith, Fred C., Terre H'te.
Goodall, Walter J., Ind'pls.
Goodloe, Thornton M., Ind'pls.
Goodnow, Edgar B., Logansport.
Goodwin, Thomas A., Warsaw.
Goodwine, F., Williamsport.
Gordon, William H., Ind'pls.
Gorter, Peter, Evansville.
Goth, Herman A., Ind'pls.
Gould, Emmet A., Peru.
Grace, Edward H., Logansport.
Graf, Adam, Logansport.
Graham, Harry J., Chicago, Ill.
Graham, J. F., Marion.
Granus, Edward W., Ind'pls.
Graves, Edward M., Ind'pls.
Graves, Geo. H., Indianapolis.
Graves, Richard E., Evansville.
Gray, John H., Indianapolis.
Gregory, Augustus C., Decatur.
Gregory, Fred A., Ind'pls.
Greenawalt, G. L., Ft. Wayne.
Greene, F. C., New Albany.
Greenlee, Cassius M., Elwood.
Griffin, Cassius C., Hammond.
Griffin, Charles F., Hammond.
Griffin, Frank P., Bourbon.
Griffith, St. Clair, Ind'pls.
Griffith, William G., Ind'pls.
Grout, William H., Ft. Wayne.
Gruber, Joseph L., Ft. Wayne.
Gunther, Charles W., Ind'pls.
Guynn, Lincoln, Wabash.
Habich, Gustave, Ind'pls.
Hacker, Thomas S., Ind'pls.
Haffner, James E., Muncie.
Hagen, Andrew, Ind'pls.
Hahn, Abner B., Richmond.
Halderman, Charles W., Marion.
Halderman, Jacob, Chicago, Ill.
Hall, Edward F., Danville.
Hall, Henry H., Indianapolis.
Hall, Lewis, Delphi.
Hamilton, G. H., Thorntown.
Hamilton, L. G., Lafayette.
Hamilton, S., Springfield, Mass.
Hanch, Charles C., Ind'pls.
Hargrove, R. C., Terre Haute.
Harms, Chas. A., Ind'pls.
Harper, James B., Ft. Wayne.
Harrington, S. H., New York.
Harris, C. A., Indianapolis.
Harris, C. B., Nagasaki, Japan.
Harris, Rolla, Indianapolis.
Hart, Frank B., Detroit, Mich.
Hart, John P., Indianapolis.
Hart, Joseph E., Vevay.
Hart, Milton T., Crown Point.
Hatt, Perry, Hillsboro.

Haueisen, William C., Ind'pls.
Haugh, William C., Ind'pls.
Hawkins, Edward, Ind'pls.
Hawkins, Roscoe O., Ind'pls.
Harwood, George C., Marion.
Haworth, M. C., Noblesville.
Hayes, Joseph R., Ind'pls.
Hays, Franklin W., Ind'pls.
Haynes, Horace F., Ind'pls.
Haywood, C., New Richmond.
Haywood, Geo. P., Lafayette.
Head, John W., Indianapolis.
Headington, F. C., Albion, Mich.
Hearsey, Henry T., Ind'pls.
Hedge, W. B., Evansville.
Hedgcock, James A., Frankfort.
Heinl, John G., Terre Haute.
Hendee, John C., Garrett.
Henderson, H. M., Chicago, Ill.
Henderson, John O., Ind'pls.
Henry, James H., Chicago, Ill.
Henry, James M., Ft. Wayne.
Henry, James R., Indianapolis.
Henry, John C., South Whitley.
Hernly, Charles S., New Castle.
Herrman, Wm., Lafayette.
Herrmann, George, Ind'pls.
Hershman, Wm. H., New Albany.
Hetzner, Cornelius N., Peru.
Hiatt, N. W., Marion.
Hickman, Charles W., Attica.
Higginbotham, S., New Castle.
Higgins, Wm. L., Indianapolis.
Hill, Edgar N., Carthage.
Hill, G. S., Indianapolis.
Hill, Theodore H., Richmond.
Hillman, S. J., Cincinnati, O.
Hindman, Walter M., Vincennes.
Hinkle, Clarence L., Evansville.
Hirt, Alfred, Greencastle.
Hirzel, Daniel, Terre Haute.
Hitchcock, Don K., Brimfield.
Hoff, Charles W., Terre Haute.
Hofman, Gustave M., Ft. Wayne.
Hogin, William E., Marion.
Hohl, Carl F., Indianapolis.
Holliday, Frank T., Ind'pls.
Holloway, Olin E., Knightstown.
Holmes, Frank A., Attica.
Holmes, H. F., Chat'nooga, Tenn.
Holtzman, John W., Ind'pls.
Hooton, Isaac P., Lebanon.
Hoover, Harry F., Indianapolis.
Hopkins, Albert R., Rensselaer.
Hopkins, Murat W., Ind'pls.
Horsford, Wm. B., Mishawaka.
Hough, Wm. A., Greenfield.
Howard, Lewis L., Montpelier.
Howe, M. S., Wabash.
Howe, Richard M., Edinburg.
Howell, Glenn E., Fairmount.
Hudnut, Benj. G., Terre Haute.
Hugg, Martin, Indianapolis.
Hull, Granville H., Lafayette.
Hume, Harry S., Evansville.
Humphrey, David, Ind'pls.
Humrichouser, H., Pierceton.
Hunt, George E., Indianapolis.
Hunter, Harry, Indianapolis.
Hunter, Joseph A., Elwood.
Huntington, John T., Ind'pls.
Huntsinger, D. E., South Bend.
Hurlbert, Charles E., Ind'pls.
Hurlburt, Ralph L., Ind'pls.
Huston, Frank, Montpelier.
Huston, Henry A., Lafayette.
Huston, James N., New York.
Hutchins, Frank F., Richmond.
Hutchinson, Charles L., Ind'pls.
Hutchings, Wm., Bloomington.
Ibach, Joseph G., Hammond.
Ijams, William P., Terre Haute.
Innis, William W., Milroy.
Isbell, William C., Terre Haute.
Isensee, Albert T., St. Louis,Mo.
Isley, Jacob P., Attica.

Izor, Albert, Indianapolis.
Jackson, Dudley H., Ind'pls.
Jackson, Lucius B., Lafayette.
Jackson, Winfield E., Ind'pls.
Jacobs, Duane D., Lafayette.
Jacobs, James D., Indianapolis.
Jacoby, Elias J., Indianapolis.
Jameson, Henry, Ind'pls.
Jameson, Ovid B., Ind'pls.
Janes, Frank E., Ind'pls.
Jeffries, William E., Ind'pls.
Jenner, James W., New Albany.
Jennings, George H., Templeton.
Jennings, Max, Logansport.
Jennings, W. D., New Castle.
Johnson, Abbot L., Muncie.
Johnson, Albert D., Ind'pls.
Johnson, C., Philadelphia, Pa.
Johnson, Eudorus M., Ind'pls.
Johnson, E. H., Marion.
Johnson, John E., Muncie.
Johnson, J. Harry, Ind'pls.
Johnson, J. R., Hartford City.
Johnson, Richard O., Ind'pls.
Johnston, R. F., Michigan City.
Johnston, Samuel A., Ind'pls.
Jones, C. C., Buffalo, N. Y.
Jones, Herbert B., New Albany.
Jones, John C., Noblesville.
Jones, Maurice L., Ft. Wayne.
Joss, Fred A., Indianapolis.
Joy, John, Hobart.
Julien, Taylor E., Salida, Colo.
Jungclaus, William P., Ind'pls.
Kaar, John, Kern City, Cal.
Kahlo, Harry C., Indianapolis.
Kamps, Frank G., Indianapolis.
Kannal, Harvey J., Rensselaer.
Keehn, Clarence H., Ind'pls.
Karstetter, Wm. B., Ind'pls.
Keller, August K., Ind'pls.
Keller, Carl W., Logansport.
Keller, C. Martin, Columbus.
Keller, Emil F., Logansport.
Keller, Frank H., Ind'pls.
Keller, Robert, Indianapolis.
Kelley, Eugene W., Muncie.
Kendall, James R., Dayton, O.
Kennington, Ralph E., Ind'pls.
Kenyon, Clarence A., Ind'pls.
Kercheval, Samuel E., Ind'pls.
Kern, George S., Indianapolis.
Kerr, Robert D., Ligonier.
Kevers, Gustave W., Ind'pls.
Keyser, George W., Ind'pls.
Kiefer, Julius C., Martinsville.
Kimball, Howard, Ind'pls.
Kimball, Thomas C., Marion.
King, Carlos C., Montezuma.
King, Charles D., Lebanon.
King, George B., Lafayette.
Kinney, Horace E., Ind'pls.
Kircher, Frank M., Garrett.
Kirk, Charles C., Zanesville, O.
Kirk, William A., Madison.
Kirkhoff, John H., Ind'pls.
Kirkpatrick, James B., Ind'pls.
Klaussmann, Henry W., Ind'pls.
Kleist, Charles H., Stinesville.
Klingensmith, J. C., Montpelier.
Knight, Charles S., Ft. Wayne.
Knight, L. G., Montpelier.
Knoefel, Chas. D., New Albany.
Knox, James C., Ladoga.
Koehne, Armin C., Ind'pls.
Koeppen, William F., Marion.
Kohler, Chas. F., Wabash.
Kolsem, Jacob C., Terre Haute.
Koss, Henry William, Ind'pls.
Kotteman, Charles J., Ind'pls.
Krauss, Charles, Ind'pls.
Krauss, Fred C., Indianapolis.
Krauss, Paul H., Indianapolis.
Krauss, Paul H., Jr., Ind'pls.

Kregelo, Charles E., Ind'pls.
Kriel, Charles W., Ind'pls.
Kuhn, August M., Ind'pls.
Kuhn, Charles J., Ind'pls.
Kuhne, Charles W., Ft. Wayne.
Kyle, John J., Indianapolis.
LaFollette, H. M., LaFollette,Ten
Lalonde, J. A., Hammond.
LaMont, Robert V., Ft. Wayne.
Lancaster, Henry H., Lafayette.
Lantz, James H., Garrett.
Larimer, Joseph H., Peru.
Larimore, James M., Greenfield.
Lash, Fred, Jr., Hammond.
Latchem, John B., Wabash.
Lauer, Charles, Ind'pls.
Laughlin, T. C., New Albany.
Lee, Edwin M., Lawrenceburg.
Lee, John W., St. Louis, Mo.
Lee, Thomas B., Bourbon.
Leedy, U. G., Indianapolis.
Leftwitch, Edgar A., Ind'pls.
Lemen, Oliver M., Ind'pls.
Leonard, J. H., New York, N. Y.
Leosch, George H., Ft. Wayne.
Lesh, Charles P., Ind'pls.
Lester, Durward B., Ind'pls.
LeValley, Geo. W., Frankfort.
Levering, Mortimer, Lafayette.
Levey, Marshall T., Ind'pls.
Levey, Louis H., Indianapolis.
Lewis, E. R., Washington, D. C.
Lewis, Frank W., Ind'pls.
Lillard, Lewis C., Marion.
Lilly Charles, Indianapolis.
Lilly George, Anderson.
Lilly, James W., Ind'pls.
Linn, Thomas B. Indianapolis.
Loehr, Edgar C., Noblesville.
Logan, John R., Wabash.
Long, John B., Indianapolis.
Loomis, Fred M., Indianapolis.
Lukenbill, Orestes C., Ind'pls.
McBride, R. Wes, Indianapolis.
McCabe, Charles M., Covington.
McClamroch, A. A., Frankfort.
McClamroch, James, Frankfort.
McCleary, Hill T., Columbus, O.
McClellan, M. L., Valparaiso.
McConney, Norris J., Ind'pls.
McCoy, Geo. W., Vincennes.
McCoy, Thomas J., Rensselaer.
McCray, Elmer E., Kendallville.
McCready, Frank T., Ind'pls.
McCready, John E., Ind'pls.
McCulloch, John L., Marion.
McCutcheon, John C., Ind'pls.
McDaniel, Harry, Zionsville.
McDonald, T. A., Shortsville, N.Y.
McGee, Elbert B., Bloomington.
McGuire, John H., Wabash.
McKee, Thomas D., Montpelier.
McKee, William J., Ind'pls.
McKown, Frank E., Frankfort.
McLallen, W. F., Columbia City.
McMurray, Welcome B., Ind'pls.
McNairy, Wm. F., Alexandria.
McNaughton, Wm. A., Muncie.
McShane, John T., Ind'pls.
McVey, Hugh O'Neal, Ind'pls.
McWorkman, Willard, Ind'pls.
McDonald, Joseph H., Ind'pls.
MacIntire, Charles T., Ind'pls.
Macomber, H. H., Kendallville.
Macy, Charles B., Noblesville.
Maguire, Charles, Ind'pls.
Mahurin, M. S., Fort Wayne.
Maley, Henry, Edinburg.
Mallett, George O., Hammond.
Mallory, Wm. H., Veedersburg.
Malott, Charles G., Bedford.
Malott, Charles M., Ind'pls.
Malpas, Rolla M., Indianapolis.
Malsberry, A. E., Thorntown.
Mann, Edward H., New Albany.
Mannfeld, William C., Ind'pls.

Mansfield, Henry A., Ind'pls.
Manson, M. F., Crawfordsville.
Manson, Wm. L., New York, N. Y.
Markley, G. W., Crawfordsville.
Marks, Schuyler C., Lafayette.
Marsh, Ephraim, Greenfield.
Marshall, Richard S., Frankfort.
Martin, C. N., Indianapolis.
Martin, Henry D., Ind'pls.
Martin, Joseph, Rosedale.
Martin, Parks M., Spencer.
Martin, William H., Bedford.
Mather, William J., Ind'pls.
Mathews, Oliver H., Warsaw.
Matthews, Francis E., Bedford.
Matthews, Fred, Ellettsville.
Matthews, Oscar, Lafayette.
Matthews, Wm. N., Bedford.
Maxim, Josiah W., New Castle.
Maxwell, Marvin R., Ind'pls.
Maxwell, William E., Ind'pls.
May, Willis T., Ind'pls.
Mayfield, Frank F., Edinburg.
Meader, Ira F., Chicago, Ill.
Meeker, Charles A., Lafayette.
Merrill, Chas. H., Lester, Ark.
Merrill, Squire W., Fostoria, O.
Messick, John F., Indianapolis.
Metzner, Jasper, Ft. Wayne.
Meyer, August B., Indianapolis.
Meyer, Charles F., Indianapolis.
Meyer, Edward H., Indianapolis.
Meyer, George F., Indianapolis.
Miesse, H., Grand Rapids, Mich.
Miller, Charles W., Goshen.
Miller, Edgar S., Indianapolis.
Miller, Mont. L., Princeton.
Millikan, Wm. W., Thorntown.
Mills, W. Morton, Ladoga.
Milnor, John E., Indianapolis.
Miner, Willis R., Indianapolis.
Minor, John W., Indianapolis.
Minor, John W., Jr., Ind'pls.
Mitchell, Darius C., Muncie.
Mitchell, James H., Lafayette.
Mitchell, Joseph A., Ind'pls.
Mitchell, William S., Ind'pls.
Mix, Melville W., Mishawaka.
Modes, Charles H., Cicero.
Moller, C. W. G., Indianapolis.
Monyhan, Jonce, Orleans.
Moore, Ambrose, Indianapolis.
Moore, Edward D., Ind'pls.
Moore, Edwin F., Indianapolis.
Moore, Thaddeus S., Terre H'te.
Moore, W. Scott, Indianapolis.
Mordhurst, H. W., Fort Wayne.
Mordough, C. C., Milwaukee, Wis.
Morgan, Brown H., Clinton.
Morgan, Thomas, Muncie.
Morris, Joshua I., New Castle.
Morris, Willard H., Frankfort.
Morrison, James W., Frankfort.
Morrison, Lewis E., Ind'pls.
Morrison, Samuel L., Ind'pls.
Morse, Robert P., Indianapolis.
Morse, Thomas J., Ind'pls.
Mossiman, Emanuel E., Bluffton.
Mowrer, James M., Ind'pls.
Mouch, Chas. W., New Castle.
Moyer, Henry A., Kendallville.
Mueller, Charles G., Ind'pls.
Mueller, Gustave H., Ind'pls.
Mulkins, Albert R., Edinburg.
Mull, Cory, Indianapolis.
Mull, Frank A., Manilla.
Mull, George F., Indianapolis.
Mull, Thomas K., Manilla.
Munk, Herman, Connersville.
Murphy, Augustus, Ind'pls.
Murphy, Charles J., Brookston.
Murphy, Thomas F., Richmond.
Muzzy, Frank A., Indianapolis.
Myer, John C., Terre Haute.
Myers, David A., Greensburgh.
Myers, Henry G., Indianapolis.

Myers, N. H., Jeffersonville.
Nagel, Eugene L., Terre Haute.
Nebeker, Sewell A., Ind'pls.
Neely, Ira A., Fairmount.
Neely, Lon M., Muncie.
Neipp, Christian, Terre Haute.
Nelson, Fred H., Mineral Spgs.
Nethery, Joseph W., Ind'pls.
New, Harry S., Indianapolis.
Newby, L. P., Knightstown.
Newkirk, Geo., West Middleton.
Niblack, Mason J., Vincennes.
Nichols, A. S., Michigan City.
Nichols, Smith T., Indianapolis.
Nicholson, J. W., Richmond.
Nickey, Samuel M., Princeton.
Nickey, William E., Princeton.
Nickum, John R., Indianapolis.
Niven, Richard E., Thorntown.
Noble, William T., Indianapolis.
Norris, Hiram, Indianapolis.
North, Geo. W., Columbia City.
Norton, Clinton S., Bedford.
Norton, Frederick D., Bedford.
Noyes, Daniel, LaPorte.
Nugent, John R., Bedford.
Nye, Charles F., Warsaw.
Off, Albert H., Indianapolis.
Off, William F., Indianapolis.
Oglesbee, Rollo B., Muncie.
Oliphant, Wm. A., Petersburg.
Oliver, John H., Indianapolis.
Orff, Charles E., Ft. Wayne.
Oneal, Oren, Chicago, Ill.
Orndorff, James H., Indianapolis.
Overly, Elmer E., Indianapolis.
Overman, Lindley M., Marion.
Overstreet, Jesse, Indianapolis.
Page, Thomas V., Indianapolis.
Paine, William H., Indianapolis.
Palmer, Victor C., Muncie.
Park, Henry I., Kendallville.
Parker, C. J. W., Ind'pls.
Parry, David M., Indianapolis.
Parry, Edward R., Indianapolis.
Parry, St. Clair, Indianapolis.
Parry, Thomas H., Indianapolis.
Patterson, William O., Ind'pls.
Patton, Philip B., Marion.
Paul, Wm. M., Ft. Wayne.
Paver, J. C., Indianapolis.
Payne, Earl H., Rushville.
Peabody, James B., LaFontaine.
Pearce, Walter W., Rushville.
Peake, Benjamin J., Ind'pls.
Peake, James T., Indianapolis.
Pearson, Charles D., Ind'pls.
Pearson, John R., Ind'pls.
Peelle, S. J., Washington, D. C.
Pendleton Albert D., Ind'pls.
Penrod, John N., Goshen.
Perfect, James A., Angola.
Perkins, Julien W., Ind'pls.
Perrin, George W., Thorntown.
Perrin, John O., Indianapolis.
Perrin, John O., Lafayette.
Perrin, VanBurin, Ft. Wayne.
Perryman, W. E., Chicago, Ill.
Peters, Will C., Goshen.
Pettinger, George C., Ind'pls.
Pfafflin, Henry A., Indianapolis.
Pfafflin, Theodore, New York.
Pfeffer, C. Edward, Ind'pls.
Philbrick, Claude M., Garrett.
Phythian, Robert L., Ind'pls.
Pierce, C. H., Correctionville, Ia.
Pierce, James E., Indianapolis.
Pierce, Oliver W., Indianapolis.
Pierson, Chiron C., Ind'pls.
Pirkey, Jacob H., Indianapolis.
Pixley, George W., Ft. Wayne.
Plyley, Elmer C., Lafayette.
Poague, Geo. W., Towner, N. D.
Pond, Olen J., New Haven.
Porter, John A., Indianapolis.
Potter, Joseph L., Indianapolis.

Potter, Samuel L., Muncie.
Pottinger, John W., LaPorte.
Powell, L. G. A., Wabash.
Prass, Otto A., Lafayette.
Prather, Austin B., Ind'pls.
Prather, Calvin W., Ind'pls.
Prescott, George H., Logansport.
Price, William H., Clinton, Ia.
Pritchard, Caleb A., Gosport.
Prosser, Percy, Indianapolis.
Pugh, Finley B., Ind'pls.
Pullman, Bernard, Kendallville.
Pulver, Edward F., Montpelier.
Pyke, Albert D., Romney.
Rader, Thomas B., Jeffersonville.
Raffensperger, Hiram C., Ind'pls.
Raidy, Orville E., Terre Haute.
Rainey, Harvey W., Ind'pls.
Randall, Sumner K., Avilla.
Randall, Theodore A., Ind'pls.
Raschig, Maurice H., Ind'pls.
Rassman, Emil C., Ind'pls.
Ratcliff, Walter S., Richmond.
Raub, Edward B., Indianapolis.
Rauch, John, Indianapolis.
Rea, Charles F., Madison.
Redmond, John E., Logansport.
Rees, Joseph H., Marion.
Reeves, Girnie L., Columbus.
Rehm, George H., Indianapolis.
Reichart, John C., Castleton.
Reiman, Ewald E., Terre Haute.
Reinshagen, H. B., Ind'pls.
Reiter, George, Ft. Wayne.
Renick, Henry S., Greencastle.
Reynolds, Frank F., Ind'pls.
Rhode, John W., Hickman, Ill.
Rice, Martin H., Indianapolis.
Rich, William S., Indianapolis.
Richardson, T. M., Irvington.
Richason, Wm. N., Detroit, Mich.
Richey, Webster S., Muncie.
Richey, Weldon L., Ind'pls.
Richie, Isaac N., Indianapolis.
Rigdon, T. H., Marion.
Riley, Charles C., Cincinnati, O.
Robbins, Irvin, Indianapolis.
Robbins, John E., Greensburg.
Roberts, Benjamin, Ind'pls.
Robertson, Asa P., Noblesville.
Robertson, Robt. S., Ft. Wayne.
Robeson, William C., Toledo, O.
Robie, Guy S., Richmond.
Robie, William J., Richmond.
Robinson, A. J., Lafayette.
Robinson, Hayden, Ind'pls.
Robinson, John J., Lima, O.
Robinson, J. R., Crawfordsville.
Robison, Edward J., Ind'pls.
Rockhill, Wm. W., Ft. Wayne.
Rockwood, Charles B., Ind'pls.
Rockwood, Charles E., Ind'pls.
Roney, William H., Cicero.
Root, C. G., Minneapolis, Minn.
Root, Henry A., Michigan City.
Roots, Francis T., Connersville.
Rose, Hiram E., Indianapolis.
Rose, Theo. F., Muncie.
Ross, Fred T., Indianapolis.
Ross, John, Peru.
Rossetter, Waldo B., Ind'pls.
Rouser, Charles, Indianapolis.
Rowland, H. W., Franklin, Pa.
Rudy, Chaning L., Hagerstown.
Ruef, Elmer E., Indianapolis.
Ruef, W. H., Poughkeepsie, N. Y.
Ruff, Joseph J., Hammond.
Rundell, Clarence C., Ind'pls.
Runyon, Eugene, New Castle.
Ruschaupt, Charles, Ind'pls.
Rush, John J., Smiths Valley.
Russ, Charles A., Chicago, Ill.
Russell, C. P., New River, Tenn.
Russell, Isaac O., Lafayette.
Rutledge, Thomas C., Lafayette.
Rurode, Ernest C., Ft. Wayne.

Ryse, Robert, Indianapolis.
Sample, K. G., Webb City, Mo.
Sampsell, Homer A., Ind'pls.
Sargent, Frank P., Peoria, Ill.
Sargent, Leonard S., Ind'pls.
Sargent, Oliver B., Logansport.
Sattely, John S., Attica.
Sayles, Charles F., Ind'pls.
Sayre, George B., Mansfield, O.
Schaefer, C. Richard, Ind'pls.
Schanz, Alfred B., Attica.
Schepman, G. W., Richmond.
Schick, Albert A., Marion.
Schlimper, C. F. W., Bost'n, Mass.
Schmidt, Lorenz, Indianapolis.
Schmidt, William H., Ind'pls.
Schneider, Karl G., Indianapolis.
Scholl, Logan C., Indianapolis.
Scholz, Fred J., Indianapolis.
Schoppenhorst, Wm., Ind'pls.
Schomberg, William L., Ind'pls.
Schrader, Charles H., Ind'pls.
Scott, Elias, Wabash.
Scott, Harry K., Angola.
Scott, William, Indianapolis.
Scott, William G., Greenfield.
Schroer, Edward E., Ind'pls.
Schwager, H. A., Michigan City.
Seavey, W. R., Ft. Wayne.
Seguin, Edward S. R., Ind'pls.
Seibert, George W., Ind'pls.
Seiter, Victor E., Logansport.
Severson, Wilbur F., Lafayette.
Seybold, J. Abner, Logansport.
Shafer, Wm. J., Indianapolis.
Shaneberger, Albert H., Ind'pls.
Shannon, Charles F., Brazil.
Sharitts, Vernon B., Ladoga.
Sharpe, Joseph K., Jr., Ind'pls.
Shearer, Samuel H., Ind'pls.
Shelburne, W. T., Zionsville.
Shera, F. D., Indianapolis.
Sherman, Charles J., Ind'pls.
Sherman, Cuthbert J., Sullivan.
Shideler, G. A. H., Michigan City
Shideler, Isaac, Logansport.
Shirk, John C., Brookville.
Shiveley, D. M., South Bend.
Shobe, Henry C., Linden.
Short, Luther, Franklin.
Shortridge, James M., St. Paul.
Shufelton, Thomas P., Ind'pls.
Shuman, Gilbert E., Peru.
Shupe, Jonathan E., Marion.
Simmons, John A., Indianapolis.
Simons, M. H., Montpelier.
Simonton, Robert, Huntington.
Simpson, Benjamin, Carbon.
Sipe, Jacob C., Indianapolis.
Sipp, B. Frank, Connersville.
Sipp, William W., Haubstadt.
Sloan, Chas. E., Indianapolis.
Sloan, Geo. B., Indianapolis.
Smiley, James G., Thorntown.
Smiley, Thomas G., Ind'pls.
Smith, A. Nicholas, Terre H'te.
Smith, Harry B., Indianapolis.
Smith, Horace E., Indianapolis.
Smith, Jacob W., Indianapolis.
Smith, John H., Muncie.
Smith, John M., Lafayette.
Smith, Joseph W., Indianapolis.
Smith, Wilson C., Marion.
Smith, William H., Rushville.
Smither, Henry C., Indianapolis.
Smock, Fred C., Indianapolis.
Smythe, William H., Ind'pls.
Snavelly, Will K., Wabash.
Snow, Henry, Greenfield.
Snyder, A. W., Montpelier.
Snyder, J. C., Crawfordsville.
Somes, James E., Terre Haute.
Souders, O. Otis, Indianapolis.
South, Ellis E., Terre Haute.
Spafford, Thomas E., Ind'pls.
Spang, Henry M., Terre Haute.

Spencer, William W., Ind'pls.
Spitler, Charles G., Rensselaer.
Sponhauer, Widler S., Ft. Wayne.
Sprague, Harry E., Ft. Wayne.
Stalnaker, Frank D., Ind'pls.
Stansbury, Robert J., Ligonier.
Stanton, Robert F., Madison.
Staton, Millard F., Thorntown.
Staub, John W., Indianapolis.
Steeg, Henry C., Terre Haute.
Stemen, C. B., Fort Wayne.
Stephens, Chas. M., Walkerton.
Stern, John R., Evansville.
Sterzick, Edward A., Edinburg.
Stevens, Fred M., Bluffton.
Stevens, John S., Richmond, Va.
Stewart, Alex M., Indianapolis.
Stewart, Edward S., Marion.
Stewart, Jonathan, Ind'pls.
Stiles, Henry G., Indianapolis.
Stinson, J. V., Huntingburg.
Stone, Charles S., Indianapolis.
Stone, T. W., Evansville.
Stoner, Elmer E., Greenfield.
Stoner, James S., Noblesville.
Storen, Mark, Scottsburg.
Stott, Edward G., Indianapolis.
Stouder, Frank E., Ft. Wayne.
Stoy, William V., Lafayette.
Strayer, Francis, Delphi.
Streeter, Harry W., Greenfield.
Strickland, Harry G., Greenfield.
Stroup, Samuel P., Waldron.
Strouse, David, Rockville.
Sucese, Jay B., Lafayette.
Sunderland, Jos. E., Ft. Wayne.
Sutton, Richard L., Peru.
Suverkrup, John W., Columbus.
Swain, Charles M., Noblesville.
Swain, George H., Indianapolis.
Swain, Thomas A., Indianapolis.
Swank, Alvin G., Indianapolis.
Swart, George, Huntington.
Sweet, Frank E., Indianapolis.
Sweet, Samuel B., Ind'pls.
Switzer, Albert B., Peru.
Syfers, Rufus K., Indianapolis.
Taggart, Thomas, Indianapolis.
Talmage, Chas. H., Ind'pls.
Tarkington, Wm. S. R., Ind'pls.
Taylor, James H., Indianapolis.
Taylor, William L., Ind'pls.
Teagarden, Marion, Fort Wayne.
Temple, Orange H., Lafayette.
Terry, Frank, Lafayette.
Thayer, E. P., Jr., Greenfield.
Thayer, Henry G., Plymouth.
Thieme, Ernest, Boswell.
Thomas, J. Ezra, Scottsburg.
Thomson, Alex W., Ind'pls.
Thompson, David J., Rensselaer.
Thompson, James D., Montpelier.
Thompson, John A., Edinburg.
Thompson, John F., New Castle.
Thompson, Samuel C., Edinburg.
Thompson, Wm. T., Edinburg.
Thornton, Julius B., Ind'pls.
Thrall, Frank R., Muncie.
Threlkeld, William, Edinburg.
Tillo, Charles D., Ft. Wayne.
Tillotson, Alvin G., Mich. City.
Tomlin, William S., Ind'pls.
Townley, George F., Ind'pls.
Townsend, Elmer E., Ind'pls.
Townsend, Dick, Decatur.
Townsend, Samuel A., Ind'pls.
Treat, Atwater J., Ind'pls.
Trick, Harry F., Logansport.
Tripp, A. A., North Vernon.
Tripp, Ernest H., Indianapolis.
Trueblood, John O., Kokomo.
Truitt, Roland S., Noblesville.
Tryon, John M., Monroeville.
Turner, George A., Ind'pls.
Turner, George H., Vincennes.
Turner, Jay L., Muncie.

Turpen, William V., Marion.
Tutewiler, Chas. W., Ind'pls.
Tutewiler, Harry D., Ind'pls.
Tuthill, H. B., Michigan City.
Tuttle, Herman C., Ind'pls.
Tuttle, LeGrand A., Montpelier.
Tweed, Charles E., Ind'pls.
Twiname, John J., Ind'pls.
Tyndall, Robert H., Ind'pls.
Vail, Walter, Michigan City.
Van Camp, Ray P., Indianapolis.
Van Camp, Samuel G., Ind'pls.
Van Petten, Sol. L., Anderson.
Van Tilburgh, John B., Ind'pls.
Vesey, William J., Ft. Wayne.
Vinson, Frank J., Ind'pls.
Von Phul, Geo. B., Greensburg.
Voris, Joseph R., Bedford.
Wade, Frank P., Indianapolis.
Wade, Ohio L., Indianapolis.
Wagoner, C. E., Logansport.
Wagner, Theo. A., Indianapolis.
Wainwright, Lucius M., Ind'pls.
Walk, Carl F., Indianapolis.
Walk, Julius C., Indianapolis.
Wallace, Adam, Lafayette.
Wallace, David, Indianapolis.
Wallace, Harry R., Indianapolis.
Wallace, Henry L., Ind'pls.
Walter, Bosler, Wabash.
Walter, Charles A., Ind'pls.
Wands, James W., Indianapolis.
Warner, Elward W., Ind'pls.
Warner, Samuel A., Edinburg.
Waring, Lawrence C., Bluffton.
Warren, John C., Terre Haute.
Washburn, W. W., N. Richmond.
Watson, Robert G., Danville, Ill.
Webb, Alfred L., Kearney, Neb.
Webb, Charles P., Indianapolis.
Webb, David R., Edinburg.
Webb, Isaiah D., Warsaw.
Webb, William, Indianapolis.
Webber, Irvin B., Warsaw.
Wells, Samuel R., Greenfield.
Whedon, William F., Madison.
Wheelock, William B., Ind'pls.
Whitcomb, Charles, Terre Haute.
White, Ahira R., Ind'pls.
White, Charles A., Danville.
White, Henry C., Edinburg.
White, R. Parks, Warsaw.
Whiteley, Burt H., Muncie.
Whitmer, Harry R., Goshen.
Whitney, W. P., Veedersburg.
Whitsett, Charles T., Ind'pls.
Whitted, F. A., Bloomington.
Wickard, William S., Ind'pls.
Wickwire, Thomas S., Ashley.
Widaman, John D., Warsaw.
Wilcox, Harry E., Lapel.
Wilcox, Horace G., Lapel.
Wilcox, John T., Lapel.
Wilcox, Russell A., Lapel.
Wild, John F., Indianapolis.
Wild, Leonard, Noblesville.
Wild, Leonard G., Jr., Anderson.
Wildhack, William A., Ind'pls.
Wilding, Charles A., Ft. Wayne.
Wiles, Frank M., Indianapolis.
Wiley, Frederick H., Ind'pls.
Wiley, Ulric Z., Fowler.
Williams, Charles N., Ind'pls.
Williams, Edwin L., Ind'pls.
Williams, Frank E., Wabash.
Williams, H. M., Noblesville.
Williams, James R., Ind'pls.
Williams, James S., Stinesville.
Williams, John G., Ind'pls.
Williams, Oliver W., Ind'pls.
Willoughby, B. M., Vincennes.
Wills, Marshal F., Ind'pls.
Wilson, Frank, Indianapolis.
Wilson, George S., Ind'pls.
Wilson, J. Russell, Ind'pls.
Wilson, J. Wood, Marion.

Wilson, Medford B., Ind'pls.
Wing, John F., Ft. Wayne.
Winters, Fred H., Indianapolis.
Winters, James M., Ind'pls.
Wiselogel, Fred G., Ind'pls.
Wishard, Albert W., Ind'pls.
Wishart, Thomas, Lafayette.
Wocher, Adolph G., Ind'pls.
Wocher, Charles A., Ind'pls.
Wocher, John, Ind'pls.
Wocher, Wm. F., Indianapolis.
Wolcott, Frank E., Indianapolis
Wood, Augustus, Hobart.
Wood, Charles A., Muncie.
Wood, Frank W., Indianapolis.
Wood, Horace F., Indianapolis.
Wood, Israel O., Goshen.
Wood, Julius C., Muncie.
Wood, J. Frank, Saginaw, Mich.
Wood, Melville, Muncie.
Wood, Paul E., Ft. Wayne.
Woodford, George A., Ind'pls.
Woods, Ford, Indianapolis.
Woods, Robert A., Princeton.
Woodward, Sheldon G., Ind'pls.
Woolaver, Harry, Chicago, Ill.
Woolley, Wm. J., Anderson.
Worden, Charles M., Peru.
Wright, Charles E., Ind'pls.
Wright, William M., Ind'pls.
Wyman, Albert H., Huntington.
Wynne, Thomas A., Ind'pls.
Yarnelle, William R., Wabash.
Yinger, Marion E., Garrett.
Young, Andrew G., Chicago, Ill.
Young, Arch. A., Indianapolis.
Yount, Thomas J., Ind'pls.
Zeigler, Henry C., Montpelier.
Zickendrath, F. W., Greensburg.
Ziegel, Edward F., Indianapolis.
Zimmerman, Arthur H., Brazil.
Zinn, Robert, Indianapolis.
Zion, Charles M., Lebanon.
Zollars, Allen, Ft. Wayne.

Total membership—1305.