F. A. A. M. DIRECTORY DIST. OF COL. 1903-05

LIBRARY OF CONGRESS
COLLECTION OF BOOKS
BY COLORED AUTHORS

Masons
32



RARE BOOK COLLECTION

Class _____

Book _____

THE BEQUEST OF
DANIEL MURRAY
WASHINGTON, D. C.
1925

Freemasonry District of Columbia
Grand Lodge
Daniel Murray
Asst. Librarian etc

1903 DIRECTORY 1905

OF THE

GRAND AND SUBORDINATE LODGES.

418
407



F. A. A. M.

OF THE DISTRICT OF COLUMBIA.

ALSO A LIST OF THE

ROYAL ARCH CHAPTERS.

KNIGHTS TEMPLAR COMMANDERIES.

SUPREME COUNCIL, A. A. S. R.,

SOUTHERN JURISDICTION.

ORDER OF EASTERN STAR CHAPTERS.

AND THE

COURTS OF HEROINES OF JERICHO.

115887
E 73
D6 BK
1905
Reserve



WM. H. JUDD MALVIN,

GRAND MASTER OF MASONS, FOR THE DISTRICT OF COLUMBIA.

1903 DIRECTORY 1903

OF THE

GRAND AND SUBORDINATE LODGES,



F. A. A. M.

OF THE DISTRICT OF COLUMBIA,

ALSO A LIST OF THE

ROYAL ARCH CHAPTERS,

KNIGHTS TEMPLAR COMMANDERIES,

SUPREME COUNCIL, A. A. S. R.,

SOUTHERN JURISDICTION,

ORDER OF EASTERN STAR CHAPTERS,

AND THE

COURTS OF HEROINES OF JERICHO.

The bequest of
Daniel Murray,
Washington, D. C.
1925.

"Lilley"
UNIFORMS
— FOR —
KNIGHTS TEMPLAR

are absolutely the best K. T. UNIFORMS produced, because of the high quality of cloth, perfect fit, fine workmanship and low price.

The majority of the Commanderies throughout America wear them.

Write for CATALOG and PRICES.

THE
M. C. LILLEY & CO.
COLUMBUS, O.
Largest UNIFORM and REGALIA Mail Order HOUSE in the *WORLD.*



Introductory

To the Members of the
Masonic Craft of this Jurisdiction:

We have long felt that a necessity of our organization was a good Masonic Directory, giving the names of the Officers of our Grand and Subordinate bodies, including those of the Ladies of the Order of the Eastern Star and Courts of Heroines of Jericho, with the names and post office addresses of the entire Craft.

We have with considerable labor tried to respond to this necessity, and have compiled this little directory for presentation to the members of the Craft and Adoptive rites of Masonry in this Jurisdiction.

It contains the names and addresses of the members of our Thirteen Blue Lodges, Five Royal Arch Chapters, Four Knights Templar Commanderies, A. A. S. R. Consistory, Mecca Temple, A. A. O. N. Mystic Shrine, Six Chapters of the Order of the Eastern Star, and Two Courts of the Heroines of Jericho.

We have labored hard to make this book as nearly correct as possible, and we desire each brother and sister to have a copy, with the hope that it may be the means of bringing into closer touch every branch of our beloved Order, and forming a more perfect union, so that we may all be in fact united in one sacred band or society of friends, brothers and sisters, among whom no contention shall ever arise.

I present this directory to the Craft with my compliments, and with the hope that the object desired may be attained.

Fraternally submitted:

MALVIN,
Grand Master.

Masonic Hall Building Association.

Organized 1892.

WASHINGTON, D. C.

Annual Meeting, Third Tuesday in December.

OFFICERS:

S. Roger Watts, M. D..... .....President
Office, 1343 V Street, N. W.

Henry Coleman..... .. ..Vice President
Office, 1112 N. J. Ave., N. W.

W. H. Judd Malvin.....Treasurer
Office, 511 10th Street, N. W.
Residence, 1018 R Street, N W.

Richard H. Gleaves..... .....Financial Secretary
Office, 126 Carroll Street, S. E.

Wm. H. Severson.....Corresponding Secretary
Office, 326 E Street, S. W.

Nelson E. Weatherless .....Auditor

DIRECTORS:

A. W. Tancil, M. D.	S. H. West,
C. Stevenson,	F. H Cozzens,
H. Coleman,	L. H. Wayne,
W. H. Severson,	John T. Turner,
W. H. Myers,	R. H. Gleaves,
Mrs. E. W. Marshall,	S. R. Watts,

Mrs. Nellie E. Morgan.

TRUSTEES:

W. H. Myers, Henry Coleman,

A. W. Tancil, M. D.

GEORGE W. MARTIN,

CATERER,

3149 Dumbarton Avenue.

WEEKLY OR MONTHLY BOARDERS.

Balls, Banquets, Picnics, Etc., served. Prices Reasonable.



MARTIN'S BILLIARD PARLOR,

3151-53 Dumbarton Avenue.

Established 1898.



MARTIN'S BOOT BLACK PARLOR,

1343 32d Street.

After a dusty ride to Cabin John's or Rockville, stop off and get a shine.

ALL SHINES FIVE CENTS.

Most Worshipful Grand Lodge

GRAND OFFICERS.

M. W. Wm. H. Judd Malvin ....Grand Master
R. W. John T. Layton .....Deputy Grand Master
" Paul R. Stewart.....Senior Grand Warden
" J. Nelson Lomax.....Junior Grand Warden
" Henry Coleman.....Grand Treasurer
" Wm. H. Myers.....Grand Secretary
W. Rev. James H. Hill.....Grand Chaplain
" John W. Freeman.....Grand Marshal
" James L. Johnson..... ..Gr. Lecturer and Visitor
" Charles D. Freeman.....Senior Grand Deacon
" William A. Clark.....Junior Grand Deacon
" A. W. Scott.....Senior Grand Steward
" Joseph N. Lawson .....Junior Grand Steward
" Wm. Knox Brown..... .....Grand Sword Bearer
" Wilson Smith.....Grand Standard Bearer
" Wm. H. Grimshaw..... .....Grand Librarian
" Samuel T. Craig..... .....Grand Pursuivant
" Robert H. Ford ....Grand Tiler

Grand Master's Address:

M. W. Wm. H. Judd Malvin.....1018 R St. N. W.

Grand Secretary's Address:

R. W. Wm. H. Myers .....308 3d St. S. W.

Address of Chairman of Committee on Foreign Correspondence:

P. G. M., S. Roger Watts, M. D.....1343 V St. N. W.

INTER-OCEAN BUILDING.

Telephone, Main 675.

The Julius Lansburgh Furniture and Carpet Co.

FURNITURE,

CARPETS,

UPHOLSTERY FABRICS,

INTERIOR DECORATIONS,

ETC.

512 NINTH STREET, N. W., WASHINGTON, D. C.

REUBEN S. SMITH,

Attorney and Counsellor at Law,

420 Fifth Street, N. W.

Second Floor. Washington, D. C.

Residence, 715 Second Street, N. W. Telephone, East 24-Y.

Practices in all the Courts of the District of Columbia, in the Court of Claims, in the Supreme Court of the United States, and before the Government Departments.

JESSE J. & WILLIS A. MADDEN,

TINNING AND HEATING,

S. E. Corner 8th and S Streets, N. W.

Telephone, Main 3996-A.

Orders Taken for Small Repair Jobs of Carpenter Work, Painting and Bricklaying.

Personal Attention Given to Repairing and Painting Roofs.

OFFICIAL HISTORY OF FREE MASONRY

Among the Colored People in North America.

By W. H. GRIMSHAW, of the Library of Congress.

ILLUSTRATED.
WITH AN INTRODUCTION BY
JOSEPH TYLER BUTTS.

This is a history of Colored Freemasonry, published in one volume, now ready for distribution.

It begins with the Mother Grand Lodge, London, England, 1717, and traces the growth of Masonry (especially among Colored men) down to the present day. It gives an account of the introduction of Freemasonry into America; its origin and practice among Negroes, and indicates where Colored Masons are recognized throughout the world.

The history of Freemasonry among Colored Men in each State is briefly and officially treated, and the book will be an official reference for all time.

Many curious incidents are mentioned—such as initiation of whites into colored lodges and colored men into white lodges, also the number of Masons in the United States.

The official seal of approval is set on the book by the following communication:

OFFICE OF THE GRAND SECRETARY,
604 D Street, N. W.,
Washington, D. C., April 3, A. L. 5901, A. D. 1901.

M W. SIR AND BROTHER:

We take great pleasure in recommending to your favorable consideration our esteemed Bro., W. H. Grimshaw, of the Library of Congress, who is a P D G. M. of this jurisdiction, and who is highly respected by the Craft. You will see that the work he is engaged in is one that concerns the whole Fraternity, therefore we request for him full and free information in all matters pertaining to the history of Freemasonry in your State. The M. W. G. M., Robert H. Terrell, joins me in thanking you in advance.

Fraternally yours,

ATTEST: WM. H. MYERS,
(Seal) Grand Secretary of the M. W. G. L.
of the District of Columbia.

Sent postpaid on receipt of price, **$1.50,**

By E. TENNYSON NEELY, Publisher,
40 West 34th Street, New York City.
or, W. H. GRIMSHAW, 247 10th St. N. E., Wash., D. C.

Elective Officers of the Grand Lodge since its Organization.

Year	Grand Masters.	Dep'y Gr. Masters.	Sen. Gr. Wardens.	Jr. Gr. Wardens.	Gr. Treasurers.	Grand Secretaries.
1848	Charles Datcher	Daniel H. Smith	Richard Phiske	Francis Datcher, Jr.	Joseph Frazier	John T. Costin
1849	John T. Costin	Daniel H. Smith	Dennis Burbon	Francis Datcher, Jr.	Joseph Frazier	Annanias Herbert
1850	Richard Phiske	Dennis Burbon	William Briscoe	John H. Davis	Joseph Frazier	Annanias Herbert
1851	Robert Robinson	Francis Datcher, Jr.	Richard Phiske	John Thomas	Joseph Frazier	William Ford
1852	Charles Datcher	Dennis Burbon	Annanias Herbert	William Ford	Joseph Frazier	Francis Datcher, Jr.
1853	Charles Datcher	Annanias Herbert	Thomas Tascoe	Charles Hunt	Joseph Frazier	Francis Datcher, Jr.
1854	Francis Datcher, Jr.	Annanias Herbert	William H. Thomas	Carter A. Stewart	Robert Johnson	Rob't H. Somerville
1855	Charles Hunt	William H Thomas	Clement Becket	Rob't H. Somerville	Robert Johnson	Andrew B. Tinney
1856	Annanias Herbert	Thomas Tascoe	William Anderson	James Hebron	Robert Johnson	John M. Brown
1857	Carter A. Stewart	Edward Evans	Clement Becket	J. A. Mason	William Briscoe	Samuel J. Datcher
1858	Edward Evans	Carter A. Stewart	Henry H. Dade	Clement Becket	William Briscoe	Edward A. Watson
1859	Carter A. Stewart	Henry H. Dade	Adolphus Hall	George S. White	John T. Costin	Edward A. Watson
1860	William Anderson	Edward M. Thomas	George S White	Joseph Smallwood	John T. Costin	John F. Cook
1861	Edw. M. Thomas	George S. White	William Tunnia	Robert H. Booker	Henry H. Dade	John F. Cook
1862	Adolphus Hall	William Tunnia	Andrew B Tinney	David Fisher	William Anderson	Edward M. Thomas
1863	William Tunnia	Edward M. Thomas	Robert H. Booker	Chas. C. C. Johnson	William Anderson	John F. Cook
1864	Robert H. Booker	Henry H. Dade	Chas. C. C Johnson	John F. Cook	Andrew B. Tinney	Wm. A. Taliaferro
1865	William H. Thomas.	Adolphus Hall	John F. Cook	Thomas Brown	Jas. W. Davenport	Solomon G. Brown
1866	John F. Cook	David Fisher	Andrew B Tinney	J. H. A. Schureman	Jas. W. Davenport	Solomon G. Brown
1867	John F. Cook	Carter A. Stewart	William H. Myers	Albert Simms	Thomas Brown	Solomon G. Brown
1868	John F. Cook	Andrew B. Tinney	Charles H. Twine	George W. Brooks	Thomas Brown	William H. Myers
1869	John F. Cook	Andrew B. Tinney	Charles H. Twine	Alfred Pope	William M Brown	Carter A. Stewart
1870	John F. Cook	Charles H. Twine	John Battle	John A. Butler	Albert Parker	Carter A. Stewart
1871	John F. Cook	Andrew B. Tinney	Thomas Welch	John W. Hurd	Albert Parker	Carter A Stewart
1872	John F. Cook	Andrew B. Tinney	Wm. A. Taliaferro	Wm. P. Ryder	Albert Parker	John G. Goines
1873	John F. Cook	John Battle	Wm. A. Taliaferro	Wm. P. Ryder	Albert Parker	John G. Goines
1874	William H. Myers	Wm. A. Taliaferro	John T. Lucas	John H. Burrill	Albert Parker	William P. Ryder
1875	Wm. A. Taliaferro	Geo. W. Brooks	Thorn'n A. Jackson	J. R. Contee	Albert Parker	Jno. F. N. Wilkinson

Elective Officers of the Grand Lodge since its Organization—(continued).

Year	Grand Masters.	Dep'y Gr. Masters.	Sen. Gr. Wardens.	Jr. Gr. Wardens.	Gr. Treasurers.	Gr. Secretaries.
1876	John F. Cook	John G. Goines	Leonard C. Bailey	Robert T. Iverson	Carter A. Stewart	J. F. N. Wilkinson
1877	John F. Cook	John H. Burrill	Robert E. Taliaferro	Gabriel H. Green	Albert Parker	J. F. N. Wilkinson
1878	Geo. W. Brooks	John T. Lucas	W. C. Marshall	John A. Gray	Albert Parker	J. F. N. Wilkinson
1879	Leonard C. Bailey	Chas. C. C. Johnson	B. F. Dailey	Wm H. Edenburgh	Albert Parker	J. F. N. Wilkinson
1880	Leonard C. Bailey	Gabriel H. Green	Charles F. Moseby	John N. Dorster	Albert Parker	William H. Myers
1881	Leonard C. Bailey	Chas. C. C. Johnson	Wm. W. Grymes	John H. Lee	Albert Parker	William H. Myers
1882	Chas. C. C. Johnson	Wm. H. Grimshaw	John N. Hunt	John H. Hawkins	Mason S. Lowery	William H. Myers
1883	Chas. C. C. Johnson	Fred'k C. Revells	S. Roger Watts	Ben. Williams	Mason S. Lowery	William H. Myers
1884	S. Roger Watts	Chas. F. Moseby	Chas. H. Lemos	Wm. H. Severson	Mason S. Lowery	William H. Myers
1885	S. Roger Watts	John H. Lee	Chas. H. Lemos	Robert B. Tunnia	Mason S. Lowery	William H. Myers
1886	S. Roger Watts	John H. Lee	Jno. W. Freeman	Robert B. Tunnia	Mason S. Lowery	William H. Myers
1887	John H. Lee	Hamilton S. Smith	Samuel H. West	Henry Coleman	Mason S. Lowery	William H. Myers
1888	John H. Lee	Hamilton S. Smith	Henry Coleman	Horatio N. Smith	Mason S. Lowery	William H. Myers
1889	John H. Lee	Robert B. Tunnia	Henry Coleman	Horatio N. Smith	Mason S. Lowery	William H. Myers
1890	Chas. H. Lemos	Horatio N. Smith	Henry Coleman	John H. McDowell	Mason S. Lowery	William H. Myers
1891	Chas. H. Lemos	Henry Coleman	Edward Towles	Richard C. Hill	Mason S. Lowery	William H. Myers
1892	Chas. H. Lemos	Henry Coleman	John H. McDowell	John T. Turner	Mason S. Lowery	William H. Myers
1893	Henry Coleman	Wm. H. Severson	Dorsey F. Seville	Lewis H. Wayne	Mason S. Lowery	William H. Myers
1894	Henry Coleman	Wm. H. Severson	Wm. M. George	Frank H. Cozzens	Mason S. Lowery	William H. Myers
1895	Henry Coleman	Hamilton S. Smith	H. W. Hamilton	Edgar Ball	Mason S. Lowery	William H. Myers
1896	Hamilton S. Smith	John N. Hunt	Edgar Ball	James O. Bampfield	Mason S. Lowery	William H. Myers
1897	Hamilton S. Smith	John H. Burrill	W. Richard Laws	Geo. W. Jones	Mason S. Lowery	William H. Myers
1898	John H. Burrill	Robert H. Terrell	Richard H. Jones	Geo. S. Newman	Mason S. Lowery	William H. Myers
1899	Robert H Terrell	Geo. S. Newman	James L. Johnson	Jno. B. Hyman	Mason S. Lowery	William H. Myers
1900	Robert H. Terrell	James L. Johnson	John T. Layton	Albert L. Neal	Mason S. Lowery	William H. Myers
1901	Robert H. Terrell	W. H. Judd Malvin	Brooks Burr	Chas. H. Deans	Henry Coleman	William H. Myers
1902	Robert H. Terrell	Chas. H. Deans	John P. Turner	F. J. Cardozo	Henry Coleman	William H. Myers
1903	W. H. Judd Malvin	John T. Layton	Paul R. Stewart	J. Nelson Lomax	Henry Coleman	William H. Myers

Edward Dickerson,

EXPRESS

FOR HIRE.

Pianos and Furniture Moved to All Parts of the City, with care.

PACKING & SHIPPING A SPECIALTY

OFFICES:

1711 11TH ST., N. W.

AND

2206 8TH ST., N. W.

Orders by Mail Promptly Attended To.

'Phone, Main 717-Y.

Social Lodge, No. 1.

Dr. W. Bruce Evans, W. Master.

Benjamin Herbert, S. W. E. M. Dickerson, J. W.

Fred A. Fowler, Sec'y, 2209 14th St. N. W.

Meets First Thursday.

Felix Lodge, No. 3.

John C. Payne, W. Master.

Owen E. McNeill, S. W. Frank K. Boggins, J. W.

Wm. H. Severson, Sec'y, 326 E St. S. W.

Meets First Monday.

Hiram Lodge, No. 4.

R. W. Hewlett, W. Master.

A. T. Newman, S. W. Wm. J. Gaffney, J. W.

D. E. Richardson, Sec'y, 1504 26th St. N. W.

Meets Third Monday.

Eureka Lodge, No. 5.

John C. Nalle, W. Master.

L. G. Fletcher, Jr., S. W. A. C. Newman, J. W.

Edw. A. Watson, Sec'y, 1238 Joliet St. N. W.

Meets Second Monday.

Meridian Lodge, No. 6.

Joseph W. Lee, W. Master.

John W. Smith, S. W. Joseph E. Graves, J. W.

Wm. Knox Brown, Sec'y, 205 L St. N. W.

Meets First Tuesday.

IRVING'S HALL

FOR RENT.

HENRY C. IRVING, Prop.

410 D Street, S. E.

Entertainments, Parties, Lectures and Suppers.

Collations and Lunches Served at Short Notice.

LODGE ROOMS FOR RENT.



SEND FOR CATALOGUE.

Widow's Son Lodge, No. 7.

John S. George, W. Master.
Charles L. Harris. S. W. Geo. W. Martin, J. W.
John T. Turner, Sec'y, 926 25th St. N. W.
Meets Second Thursday.

Warren Lodge, No. 8.

Charles H Brown, W. Master.
Samuel H. Howard, S. W. Stephen Johnson, J. W.
G. W. Branch, Sec'y, 2125 Ward Place, N. W.
Meets First Wednesday.

Pythagoras Lodge, No, 9.

Nelson E. Weatherless, W. Master.
Paul H. Bray, S. W. Osborne T. Taylor, J. W.
James O. Bampfield, Sec'y, 1119 V St. N. W.
Meets Third Tuesday.

John F. Cook Lodge, No. 10.

Jesse B. Martin, W. Master.
Perry H. Carson, Jr., S. W. Jos. H. Johnson, J. W.
Frank H. Cozzens, Sec'y, 2111 9th St. N. W.
Meets Second Tuesday.

St. John's Lodge, No. 12.

Charles H. Thompson, W. Master.
Beverly Young, S. W. Jas. H. Williams, J. W.
Nathaniel Robinson, Sec'y, 2246 Cleveland Ave., N. W.
Meets Fourth Monday.

CHARLES DABNEY,

Funeral Director,

Office, 1409 28th St., N. W.

'PHONE, MAIN

CARRIAGES FOR HIRE.

Caskets, Coffins and all other Funeral Requisites.

Reasonable Terms.

Douglas Express,

1533 14th St., N. W.

Baggage, Furniture and Piano moving our Specialty.

ROBT. T. DOUGLAS, Mgr.

Telephone, 3796-M.

Prince Hall Lodge, No. 14.

Wm. A. Warfield, W. Master.
Wm. H. Haynes, S. W. Edw. H. Hunter, J. W.
Wm. T Ferguson, Sec'y, 1420 Pierce Place.
Meets Third Thursday.

Charles Datcher Lodge, No. 15.

Matt. M. Taylor, W. Master.
J. D. Howard, S W. Charles H. Young, J. W.
Alex. T. Hicks, Sec'y, 29 Defrees St. N. W.
Meets Third Wednesday.

Brightwood Lodge, U. D.

Fred D. Henry, W. Master
Charles D. Freeman, S. W. Wm. H. Underwood, J W.
James H Hill, Treasurer.
George M. Webster, Sec'y, 320 E St. S. W.
Meets First Friday.

Masonic Relief Association.

MEETS FIRST MONDAY.

Henry Coleman..... .....President
1112 N. J. Avenue, N. W.

Wm. H. Grimshaw..... .....Vice-President
247 10th Street, N. E.

James Saunders..... .....Treasurer

Richard H. Gleaves..... .....Secretary
126 Carroll Street, S. E.

Nathaniel Robinson.....Assistant Secretary

BOARD OF DIRECTORS:

John H. Brooks, Henry C. Irving, Wm. H. Harris,
Alfred Pope, Samuel H. West.

SEALS!

SEALS! SEALS!

We manufacture Seals of all descriptions, for Lodges, Societies, Etc.

Also Headquarters for Rubber Stamps, Stencils, Inking Pads, Badges, Metal Signs, &c.

HERMAN BAUMGARTEN,

Note New Address:

414 10TH ST. N. W. PHONE, MAIN 3933.

No connection with any other firm in the city.

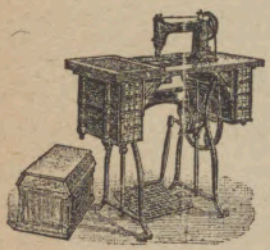

NOTICE!

---

30 Years' Experience.

All kinds of Sewing Machines can be Repaired, Cleaned and Adjusted. Old Machines taken in Exchange in part payment for a New One. All machines repaired by me are Warranted, and if I cannot make them give satisfaction within Thirty Days, the money will be returned.

Copy the Address on your machine drawer, and when your machine needs Cleaning or Repairing, I will be pleased to have you give me a call. All orders by mail promptly attended to.

CHAS. STEVENSON,

1612 11th St. N. W. Washington, D. C.

MEETINGS

HELD AT

MASONIC TEMPLE,

Corner of Fifth Street and Virginia Avenue, S. E.

M. W. GRAND LODGE:

Annual Communication, Second Wednesday of December;
Quarterly Communications, Second Wednesdays of March, June and September.

FIRST MONDAYS—
Felix Lodge, No. 3, F. A. A. M.

SECOND MONDAYS—
Eureka Lodge, No. 5, F. A. A. M.
Zurubbabel Court, No. 1, H. of J.

THIRD MONDAYS—
Hiram Lodge, No. 4, F. A. A. M.
Queen of Sheba Chapter, No. 3, O. E. S.

FOURTH MONDAYS—
St. John's Lodge, No. 12, F. A. A. M.
A. A. S. Rite Consistory.

FIRST TUESDAYS—
Meridian Lodge, No. 6, F. A. A. M.

SECOND TUESDAYS—
John F. Cook Lodge, No. 10, F. A. A. M.

THIRD TUESDAYS—
Pythagoras Lodge, No. 9, F. A. A. M.

FOURTH TUESDAYS—
Keystone R. A. Chapter, No. 11.

FIRST WEDNESDAYS—
Warren Lodge, No. 8, F. A. A. M.
Prince Hall R. A. Chapter, No. 5.

W. H. MOSES. H. C. MOSES. A. C. MOSES.

W. B. MOSES & SONS,

Furniture, Carpets, Upholsteries and Wall Papers.

Cor. 11th and F Streets, N. W., Washington, D. C.

Storage Warehouse, 22d and M Sts.

Saks & Company,

Leaders Since 1867.

Everything Men and Boys Wear,

The Best of Everything.

At Consistent Prices.

Penna. Ave. and 7th St.

Meetings held at Masonic Temple—(continued).

SECOND WEDNESDAYS—
Electa Chapter, No. 14, O. E. S.
Gethsemane Commandery, K. T., No. 3.

THIRD WEDNESDAYS—
Charles Datcher Lodge, No. 15, F. A. A. M.
Union R. A. Chapter, No. 2.
Gethsemane Chapter, No. 4, O. E. S.

FOURTH WEDNESDAYS—
Prince Hall Chapter, No. 12, O. E. S.

FIRST THURSDAYS—
Social Lodge. No 1, F. A. A. M.
Henderson Commandery, K. T., No. 2.

SECOND THURSDAYS—
Widow's Son Lodge, No. 7, F. A. A. M.
St. John's R. A. Chapter, No. 7.

THIRD THURSDAYS—
Prince Hall Lodge, No. 14, F. A. A. M.

FOURTH THURSDAYS—
Board of Directors, M. H. B. A.

FIRST FRIDAYS—
Brightwood Lodge, U. D., F. A. A. M.
Mt. Vernon R. A. Chapter, No. 1.

SECOND FRIDAYS—
Simon Commandery, K. T., No. 1.

THIRD FRIDAYS—
Queen Esther Chapter, No. 1, O. E. S.

FOURTH FRIDAYS—
Mt. Calvary Commandery, K. T., No. 4.
Marvian Chapter, No. 8, O. E. S.

Wm. W. Grymes & Son,

Steam
Carpet
Cleaners

12 Keating Ave. N. E.

JACK M. RYAN,

POOL AND BILLIARD PARLOR,

Fine Wines, Liquors and Cafe,

619 B STREET N. W.

Opp. B. & P. Depot. WASHINGTON, D. C.

I. Cunningham. E. Cunningham.

CUNNINGHAM BROS.,

Dealers in Groceries and Provisions,

300 E St. S. W. 700 3d St. S. W.

Butter, Eggs and Cheese.

Orders called for and delivered.
Mail orders promptly attended to.

M. Ex. Grand Royal Arch Chapter of the District of Columbia.

OFFICERS.

M. Ex. Comp. Frank H. Cozzens.....Grand High Priest

Ex. Comp. Henry Coleman.....Deputy Grand High Priest

Ex. Comp. Henry C. Harris.....Grand King

Ex. Comp. Henry C. Irving.....Grand Scribe

Ex. Comp. Benjamin F. Dailey.....Grand Treasurer

Ex. Comp. James O. Bampfield.... .....Grand Secretary

Ex. Comp. Rev. James H. Hill.....Grand Chaplain

Ex. Comp. Richard Gates..... .Grand Capt. of Host

Ex. Comp. Wilson Smith ....Grand Prin. Sojourner

Ex. Comp. N. Robinson.....Grand R. A. Capt.

Ex. Comp. Geo. S. Newman. ...Grand Master of 3d Vail

Ex. Comp. Wm. H. Hutchinson.....Grand Master 2d Vail

Ex. Comp. Frank Hall.....Grand Master 1st Vail

Ex. Comp. Robert H. Ford.....Grand Guard

DISTRICT DEPUTY GRAND HIGH PRIESTS.

Comp. Walker F. Williams.....State of North Carolina
West Raleigh, N. C.

Comp. Jesse Robinson.....State of Georgia
Macon, Ga.

Comp. N. E. Lewis..... State of South Carolina
Columbia, S. C.



S. N. MEYER,

1231 Pa. Ave. N. W.,

Washington,

D. C.

SUPPLIES

FOR

Blue Lodge,

Chapter,

Consistory,

Temple

and ***Shrine***

Past M. Ex. Grand High Priests.

Adolphus Hall.....1866

William H. Thomas.....1867

Charles Hunt.....1868

Isaac Clark.....1869

William H. Edinburgh.....1870

Charles C. C. Johnson.....1873

William H. Myers.....1877

Thornton A. Jackson.....1878

J. R. Contee.....1879

John B. Hutchings.....1880

John H. Burrill.....1883

John W. Freeman.....1885

S. A. W. Simms.....1887

Robert H. Summerville.....1888

Benjamin F. Dailey.....1890

William F. Thomas.....1891

Noble N. Snowden.....1892

Horatio N. Smith.....1893

John N. Dorster.....1895

Samuel H. West.....1898

Frank H. Cozzens.....1901

No Notes—No Interest.

PETER GROGAN CO.

Furniture

AND

Carpets

817, 819, 821 and 823
Seventh Street,
N. W.,

WASHINGTON, D. C.

EASY TERMS. ONE PRICE.

Mount Vernon Chapter, No. 1.

Chas. H. Deans, High Priest.
Robert H. Beverly, King. Benj. F. Pope, Scribe.
Primus H. Simmons, Sec'y, 1020 20th St. N. W.
Meets First Friday.

Union Chapter, No. 2.

Chas. D. Freeman, High Priest.
Wm. A. Clark, King. A. W. Scott, Scribe.
A. W. Scott, Acting Sec'y, 1626 11th St. N. W.
Meets Third Wednesday.

Prince Hall Chapter, No. 5.

Paul R. Stewart, High Priest.
John D. Howard, King. A. Slaughter, Scribe.
A. F. Hicks, Sec'y, 29 Defrees St. N. W.
Meets First Wednesday.

St. John's Chapter, No. 7.

Wm. G. Smith, High Priest.
Wm. H. Judd Malvin, King. Fred D. Henry, Scribe.
Wm. H. Severson, Sec'y, 326 E St. S. W.
Meets Second Thursday.

Keystone Chapter, No. 11.

O. T. Taylor, High Priest.
J. W. Wilkinson, King. C. H. Parker, Scribe
H. W. White, Sec'y, 600 Spruce St. N. W.
Meets Fourth Tuesday.

GEORGE A. ROBINSON,

Consorial Parlor,

First-Class Shaving and Hair Cutting.

First-Class Artists Employed.

Sixth St. and Missouri Ave., N. W.

Opp. Penna. R. R. Station.

CIGARS. TOBACCO.

Phone, 1733-Y.

The Porters' Exchange Hotel,

BROWN & SMITH, Props.

Newly Rebuilt and Elegantly Refurnished.
Meals at All Hours. High-grade Wines, Liquors & Cigars.
Handsome Rooms, $1.00 and up.

103 and 105 Sixth Street, N. W.

Barber Shop Attached.

Have Your Hair Cut or Get an Easy Shave

AT

Chas. Johnson's Shaving Parlor,

COR. VERMONT AVE. AND R ST., N. W.

Shave, 10 cents. Hair Cut, 15c, (clippers).
Hair Cut, 20c, (scissors). Shampoo, 20c.
Razors Honed, 25c.

FIRST-CLASS WORK ONLY.

Grand Commandery of Knights Templar of the District of Columbia and Jurisdiction.

Annual Meeting, Second Tuesday in October.

OFFICERS.

R. Em. Sir. Nathaniel Robinson.....Grand Commander
2246 Cleveland Avenue N. W.

Em. Sir. George W. Jones....V. Em. Dep. Gr. Commander

" N. E. Lewis.....D. D. Gr. Commander
Columbia, S. C.

" George S Newman.....Gr. Generalissimo

" Paul R. Stewart.....Gr. Capt. General

" W. H. Severson.....Gr. Prelate

" John P. Turner.....Gr. Sen. Warden

" Richard W. Tompkins.....Gr. Jun. Warden

" Michael H. Robinson.....Gr. Treasurer

" James O. Bampfield.....Gr. Recorder
1119 V Street N. W.

" John N. Dorster.....Gr. Inspector General

" Wm. H. Hutchinson.....Gr. Sword Bearer

" Solomon Phillips.....Gr. Standard Bearer

" Henry Coleman.....Gr. Warder

" Robert H. Ford.....Gr. Guard

Fine Wines. Old Whiskies and Brandies. Liquors of all Kinds. Choice Cigars.

PHILADELPHIA HOUSE,

M. F. CARROLL, Prop.

Restaurant and Saloon,

348 Pennsylvania Avenue, N. W.

WASHINGTON, D. C.

Meals to Order. Everything First-Class.

Billiard and Pool Parlors Attached.

GEORGE W. MORGAN,

Undertaker and Embalmer,

Main Office, 2d and F Streets S. W.
Branch Office, 807 13th Street N E.

Rubber-Tire Carriages For Hire on All Occasions.

Orders Promptly Attended to, Day or Night
Prices Reasonable. 'Phone, Main 816-3.

Past Right Eminent Grand Commanders.

---

*William H. Thomas.....January 16, 1871

John A. Gray.....February 27, 1873

Leonard C. Bailey.....December 14, 1874

*J. W. Booth.....November 2, 1876

A. W. Tancil.....November 26, 1877

*John Battles.....November 17, 1879

Perry H. Carson, Sr.....February 28, 1880

William H. Myers.....November 24, 1880

*Carter A. Stewart.....November 27, 1882

John L. Hickman.....December 9, 1884

John W. Freeman.....November 24, 1886

Samuel H. West.....November 25, 1887

*John H. Burrill.....November 14, 1889

Thornton A. Jackson.....November 19, 1890

Louis H. Wayne.....November 26, 1891

John N. Dorster.....October 20, 1898

Henry C. Harris.....October 30, 1899

S. Roger Watts.....October 27, 1900

*Deceased.

DR. A. W. TANCIL,

2111 Pa. Ave., N. W.,

Washington, D. C.

DR. PHIL. BROOME BROOKS,

306 3d Street, S. W.,

Office Hours: 8 to 10 A. M., 1 to 2, and 6 to 8 P. M.

DR. WILLIAM A. WARFIELD,

Office, 1901 11th Street, N. W.

Phone, Main 2770. Hours: Until 9.30, and 4 to 6 P. M.

Surgeon in Chief, Freedmen's Hospital

DR. SAMUEL ROGER WAT S,

Office, 1343 V Street N. W.

Telephone, Main 3965-F.

Office Consultation from
8 to 10 A. M. and 3 to 7.30 P. M.

DR. C. W. CHILDS,

Office and Residence, 513 3d Street, S. W.
Telephone, Main 82-F.

Office Hours: 8 to 10 A. M., 12 to 2 and 5 to 7 P. M.
(Eureka Lodge, No. 5.)

DR. E. D. WILLISTON,

Office and Residence, 1434 T Street N. W.

Telephone, Main 2408-F.

Office Hours, 8 to 10 A. M., 2 to 3 and 6 to 8 P. M.

Simon Commandery, K. T., No. 1.

Meets Second Friday.

Henry C. Irving.....Eminent Commander
John D. Howard.....Generalissimo
Frank Henson.....Captain General
James H. Smiler.....Recorder
1318 11th Street S. E.

Henderson Commandery, K. T., No. 2.

Meets First Thursday.

Dr. A. H. Stevens.....Eminent Commander
J. B. Askins.....Generalissimo
Nelson E. Weatherless.....Captain General
John S. George.....Recorder
1938 11th Street N. W.

Gethsemane Commandery, K. T., No. 3.

Meets Second Wednesday.

Joseph R. Pryor.....Eminent Commander
David L. Stewart.....Generalissimo
Arthur Brooks.....Captain General
Richard W. Tompkins.....Recorder
1341 V Street N. W.

Mt. Calvary Commandery, K. T., No. 4.

Meets Fourth Friday.

John T. Layton.....Eminent Commander
Joseph D. Jones.....Generalissimo
Wm. H. Judd Malvin.....Captain General
James O. Bampfield.....Recorder
1119 V Street N. W.

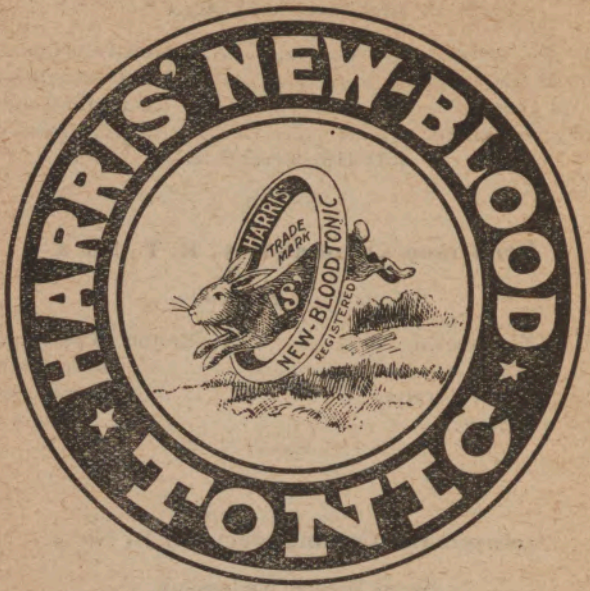

Pleasant Tasting. Purely Vegetable.

Get your Stomach, Liver and Kidneys in good working order. Makes Rich Red Blood and Increasing Vitality.

It enables you to Withstand the Enervating Effects o Extreme Heat and Cures Pimples and all other Unsightly Blemishes Produced by Impure Blood or Torpid Liver.

Price 50c. per Bottle. Sold by Leading Druggists.

HARRIS CHEMICAL CO.,
Washington, D. C.

OFFICERS OF IMPERIAL COUNCIL

Ancient Egyptian Arabic Order Nobles Mystic Shrine, North and South America,

1902-1903.

Ill. Noble, Hiram Watty, 33d....Imperial Grand Potentate
No. 521 West Lanvale St., Baltimore, Md.

Ill. Noble, John H. Dickerson, 33d, Imperial Dep. Potentate
Jacksonville, Fla.

Ill. Noble, John W. Smothers, 33d..Imperial Chief Rabban
West Chester, Pa.

Ill. Noble, W. C. Brown, 32d ..Imperial Assistant Rabban
Richmond, Va.

Ill. Noble, James H. Hill, 33d,
Imperial High Priest and Prophet
Washington, D. C.

Ill. Noble, Alfred A. Watts, 33d.....Imperial Treasurer
Baltimore, Md.

Ill. Noble, Magnus L Robinson, 33d ....Imperial Recorder
Alexandria, Va.

Ill. Noble, Thornton A. Jackson, 33d ....Imperial Lecturer
Washington, D. C.

Masonic Regalia

When you want a dozen funeral aprons or a fine embroidered apron for your Past Master; when you want Chapter Regalia, or Scottish Rite Costumes, Templar Uniforms, banners or Masonic marks, write here—to the only large Masonic house in the East with modern equipment. Our catalogs are free. Everything used within the Fraternity.

Wm. H. Horstmann Company
New York
459 Broadway Cor. of Grand St.

ALL NATIONS ARE WELCOME
EXCEPT CARRIE NATION

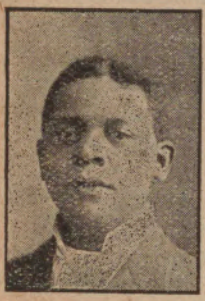

FINE WINES AND WHISKIES
CIGARS AND TOBACCO

EDWARD GREEN,

S. W. COR. CAMERON AND FAYETTE STREETS,
ALEXANDRIA, VA.

PRIVATE ENTRANCE FOR LADIES.

IN BUSINESS FOUR YEARS.

HANDLES ALL KINDS OF WINE AND WHISKEY BY THE BARREL.

AMASA W. SCOTT,
UNDERTAKER AND FUNERAL DIRECTOR.

Sanitary, Anatomical, Arterial, Cavity and Needle

EMBALMER.

LATE OF BOSTON AND NEW YORK.

1626 11TH ST. N. W. WASHINGTON, D. C. PHONE, No. 2844-Y.

Mecca Temple

A. E. A. O. N. OF THE MYSTIC SHRINE,

Meets on Third Thursday in May, August, November and February.

Official Divan for 1903 and 1904.

Ill. Grand Potentate.....Wm H. Judd Malvin
1018 R St. N. W.

Ill. Chief Rabban.....Arthur Simmons

Ill. Assistant Rabban.....Charles D. Freeman

High Priest and Prophet.....Rev. L. S. Flagg

Oriental Guide.....Nathaniel Robinson

Treasurer.....Joseph D. Jones

Recorder.....Frank H. Cozzens
2111 9th St. N. W.

First Ceremonial Master.....Samuel T. Craig

Second Ceremonial Master.....Benj. F. Pope

Director.....George S. Newman

Marshal.....Richard H. Jones

Organist.....David L. Stewart

Captain of the Guard.....Horace M. Bailey

Outer Guard.....Julius Warren

Finance Committee.....Nelson E. Weatherless, Reuben S. Smith, Richard L. Gaines, M. D.



EMANUEL MURRAY,

WHOLESALE AND RETAIL

Ice Cream And Confections,

1800 14th Street N. W.

OYSTERS IN SEASON.

Orders for Receptions and other Entertainments filled,

Satisfaction Guaranteed.

ICE CREAM, all flavors, a Specialty.

CAFÉ, European plan, or by day, week or month.

United Supreme Council A. A. S. Rite,

Sovereign Grand Inspector-Generals of the 33d and last degree of the A. and A S. Rite of Free-Masonry, for the Southern Jurisdiction of the United States of America, meets in Annual Session on the Third Monday in October.

OFFICERS.

Ill. Thornton A. Jackson .....M. P. S. Grand Commander
Washington, D. C.

Ill. J. L. H. Smith.....M. P. Lieut. Grand Commander
Baltimore, Md.

Ill. James H. Hill.....Grand Prior
Richmond, Va.

Ill. D. R. Stokes..... .....Grand Chancellor
Dallas, Texas.

Ill. A. W. Tancil..... Grand Minister of State
Washington, D. C.

Ill. J. P. Evans.....Grand Treasurer General
Baltimore, Md.

Ill. James O. Bampfield ..... Grand Secretary General
Washington, D. C.

Ill. Major D. Meekins.....Grand Almoner
Norfolk, Va.

Ill. S. Roger Watts. .....Grand Auditor General
Washington, D. C.

Ill. A. A. Watts.....Assistant Grand Auditor General
Baltimore, Md.

Ill. John N. Dorster.....Grand Master of Ceremonies
Washington, D. C.

Ill. J. H. Murphy .....Grand Captain of the Guards
Baltimore, Md.

Ill. Hamilton S. Smith.....Grand Chamberlain
Washington, D. C.

Ill. Thomas A. Jackson.....First Grand Equary
Kansas City, Mo.

Ill. John H. Dickerson.....Second Grand Equary
Jacksonville, Fla.

Ill. John H. Walker.....Grand Standard Bearer
Macon, Ga.

Ill. Charles C. Johnson.....Grand Sword Bearer
Columbia, S. C.

Ill. L. A. Bell..... .....Grand Herald
Indian Territory.

Ill. John Moore..... ... .Grand Tiler
Norfolk, Va.

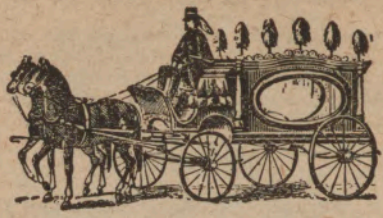

DAVID L. STEWART,

1601 12th St. N. W. Phone 3057 Main

Funeral Director.

Prompt and Polite Service. Everything up to date and First Quality.

RATES REASONABLE.

New first-class carriages of all kinds for hire, with polite drivers.

"WE STUDY TO PLEASE."

A. and A. S. Rite Masons

Jonathan Davis Consistory, No. 1, Sublime Princes of the Royal Secret,

Meets Fourth Monday in each Month.

Ill. John F. N. Wilkinson .....Commander-in-chief

Ill. Henry C. Irvin.. .....1st Lieut. Commander

Ill. Paul H. Bray..... ..2nd Lieut. Commander

Ill. Walter J. Abrams.....Gr. Sec'y. and K. of S. and A.
1241 22d Street Northwest

Zoroaster Council, Knights of Kadosh,

Meets Quarterly, January, April, July and October.

Budha Chapter Knights of the Rose Croix,

Meets quarterly or upon call of the M. W. and P. Master.

Gallahad Lodge of Perfection, Grand E. P. and S. Masons,

Meets quarterly or upon call of the Thrice Pucient Grand Master.

F. WARREN JOHNSON,

1224 Pa. Avenue N. W.

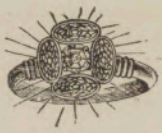

Money Loaned on Personal Property.

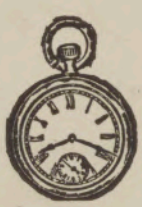

WHOLESALE AND RETAIL DEALER IN

Watches, Diamonds, Jewelry, &c..

Roster Grand Chapter O. E. S.

James O. Bampfield.....Grand Royal Patron
1119 V st., nw.

Elizabeth W. Marshall.....Grand Royal Matron
1203 K st., nw.

Wm. A. Baltimore ....Associate Grand Royal Patron

Hattie E. Lee..... .....Associate Grand Royal Matron

Martha A. Ferguson.....Grand Treasurer

Ellen L. Wayne.....Grand Secretary
315 East Capitol st.

Julia M. Taylor ....Grand Conductress

Matilda Payne.....Associate Grand Conductress

Emma Evans.....Grand Warder

Walter J. Abrams ....Grand Marshal

Robert A. Payne .....Grand Chaplain

Lelia L. Pendleton..... Hon. Grand Lady Truth

Annie V. Moore.....Hon. Grand Lady Faith

Lottie R. Crusoe.....Hon. Grand Lady Wisdom

Jennie Stewart .....Hon. Grand Lady Charity

Emma G. Dandridge.....Hon. Grand Herald

Julia A. Taylor..... ..... Hon. Grand Organist

Robt. H. Ford..... ....Hon. Grand Sentinel

Nellie E. Morgan.....Chairman Committee, F. C.
918 11th st., nw.



It goes into every State in the Union and in foreign lands.

ONLY $1.00

PER YEAR IN ADVANCE.

SUBSCRIBE FOR THE

"Industrial Advocate,"

The only Afro-American Masonic Weekly Newspaper published in the United States.
Official Organ Scottish Rite Masons and Mystic Shriners.

ENDORSED BY LEADING MASONS THE COUNTRY OVER.

Address

Industrial Advocate,
627 So. St. Asaph St.,
Alexandria, Va.

Queen Esther Chapter, No. 1, O. E. S.

Meets Third Friday.

Miss Lottie R. Crusoe .....Royal Matron
1938 11th st., nw.

Sir Henry Coleman .....Royal Patron
1112 N. J. ave., nw.

Mrs. Georgiana Gleaves.....Secretary
126 Carroll st., se.

Aden, Laura, 1918 N. Y. ave. nw.
Archer, Victoria, 1623 17th nw.
Bampfield, Jas. O., 1119 V nw.
Bampfield, L. E., 1119 V nw.
Benn, Mary E., 2617 O nw.
Boyd, Mary P., 1343 28th nw.
Brooks, Catharine A., 535 21st nw.
Brown, Chanie, 511 20th nw.
Brown, Jennie, 1146 16th nw.
Brown, Martha E., 1737 11th nw.
Brown, Mildred, 2211 O nw.
Brown, Sallie, 324 I se.
Butler, Lubelle E., 816 13th ne.
Campbell, Sarah M., 234 2d nw.
Carroll, Ernistine, 503 3d sw.
Chase, Agnes, 915½ G sw.
Clair, Fannie M. W., 1914 11th nw.
Clements, Lizzie, 1623 Vt. ave. nw.
Coleman, Henry, 1112 N. J. ave. nw.
Coleman, Rose, 159 C se.
Crusor, Anna R., 2423 P nw.
Crusor, Lottie R., 1938 11th nw.
Davis, Annie, 1011 19th nw.
Davis, Clara, 1514 O nw.
Deans, Lulu S., 2403 Brightwood ave.
DeLong, Ella, 2208 12th nw.
Dogan, Ida, 1637 4th nw.
Ferguson, Margaret, 2617 O nw.
Fisher, Elizabeth, 2518 P nw.
Flagg, Callie, 2720 O nw.
Fleet, Mary, 1664 Erie nw.
Ford, Mary E., 1910 N. Y. ave. nw.
Freeman, Annie, 1609 4th nw.
Gant, Rebecca, 2527 P nw.
Gates, Mary V., 445 S nw.
Gleaves, Georgiana, 126 Carroll se.
Goings, Paulettia, 1303 27th nw.
Grant, Annet, 2919 E nw.
Gray, Martha E., 1144 15th nw
Gray, Mary A., 221 F nw.
Hewlett, Annie, 2809 O nw.
Hewlett, Lena, 2809 O nw.
Hicks, Mamie, 219 C sw.
Hicks, Mary J., 219 C sw.
Howard, Amanda, 2702 O nw.

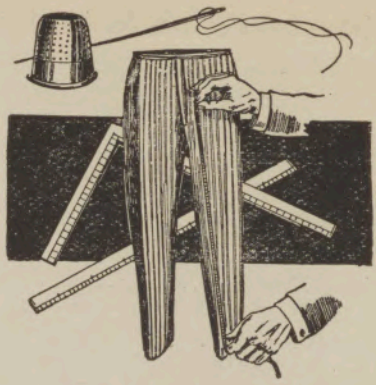

BENNETT B. SLADE,

Washington's Leading Colored Tailor,

1202 E St. N. W.

Phone, Main 1486-Y.

Suits made to order ; fit and workmanship guaranteed.

CLEANING, ALTERING AND REPAIRING.

Goods called for and delivered. Give me a trial



Orders by Mail promptly attended to.

Irving, Henry C., 410 D se.
Irving, Priscilla, 410 D se.
Irving, Rebecca B., 410 D se.
Jackson, Rosa, 123 4th se.
Jeffries, Susan, 308 3d se.
Jennings, Louisa, 450 1st sw.
Lee, Estelle, 1518 Pierce Pl. nw.
Lee, Lizzie, 1518 Pierce Pl. nw.
Lee, Mary, 921 1st sw.
Marshall, Ophelia, 1539 4th nw.
McCoy, Elizabeth, 409 Washington nw.
Miller, Mary Ida, 321 Oak nw.
Mills, Emma, 607 High St., Portsmouth, Va.
Morgan, Nellie E., 918 11th nw.
Owens, Rachael, 2523 O nw.
Parker, Mary Alice, 212 E sw.
Pryor, Olivia, 1616 Vt. ave. nw.
Reed, Maria, 1664 Erie nw.
Richardson, Ida, 309 11th ne.
Robinson, Annie, 41 D se.
Scipio, Martha M., 456 1st sw.
Scott, Homozell, 438 2d sw.
Severson, Francis, 326 E sw.
Sewell, Catharine, 338 Elm nw.
Simmons, Alice, 1739 L nw.
Simmons, Hannah, 1739 L nw.
Simms, Estella, 1918 N. Y. ave. nw.
Smith, Maria, 526 20th nw.
Stevenson, Ellen K., 308 3d se.
Stewart, Lucy, 1614 4th nw.
Stewart, Mamie, 1614 4th nw.
Thomas, Georgiana, 1617 Madison nw.
Thomas, Nellie, 1617 Madison nw.
Thorn, Mary, 129 L nw.
Tibbs, Josephine, 212 C se
Turner, Hortense, 1532 Columbia nw.
Turner, Jessie C., 525 3d se.
Vulgem, Phoebe, Olean, N. Y.
Watts, Mary, 1343 V nw.
Wayne, Ellen, 315 E. Capitol.
Wayne, Mary J., 315 E. Capitol.
Weatherless, Martha, 2402 Brightwood ave.
White, Harriet, 2120 F nw.
Williams, Emma J., 2517 P nw.
Williams, Emma P., 2517 P nw.
Williams, Lavinia, 2911 Dumbarton ave.
Williams, Mamie, 2911 Dumbarton ave.
Williams, Nellie H., 2437 Brightwood ave.
Williams, Rebecca F., 2517 P nw.
Wright, Rebecca, 920 20th nw.
Young, Sarah, 1343 28th nw.

McKENZIE SCOTT,

UNDERTAKER AND EMBALMER,

438 2d St. S. W. 1826 L St. N. W.

Tel. 1313-Y. Tel. 1859.

Everything Strictly First-class.

HOTEL BRUNSWICK,

235 Pa. Ave. and 220 B Street, N. W.



JOSEPH D. JONES, PROPRIETOR.

HEADQUARTERS FOR VISITING MEMBERS OF THE CRAFT.

Commanderies and large organizations our Specialty.

AMERICAN AND EUROPEAN PLAN.

HOME COMFORTS. REASONABLE RATES.

Queen of Sheba Chapter, No. 3, O. E. S.

Meets Third Monday.

Miss Emma Dandridge.....Royal Matron
419 N st., nw.

Sir William A. Baltimore. .....Royal Patron
War Department, R. and P. O.

Miss Sadie A. Gaskins ..... Secretary
2804 Dumbarton Avenue.

Alexander, Sarah P., 1015 Q nw.
Ashton, Lectsy, 313 A se.
Adams, Mary J, 519 2d sw.
Atkins, Lucrieta, 1932 11th nw.
Baltimore, Gertrude L, 71 G sw.
Baltimore, Therese A, 71 G sw.
Boggins, Frank, 406 1st sw.
Boggins, Irene C, 406 1st sw.
Branch, Geo. W, 2125 Ward Place, nw.
Branch, Marie, 2125 Ward Place. nw.
Browne, Mary M, 1013 18th nw
Bush, Laura. 2010 M nw.
Baker, Emily, 1344 28th nw.
Baltimore, Wm. A., 71 G sw.
Brown, Hattie L., 105 6th nw.
Brown, Lucinda, Anacostia.
Brown, Mary S., 105 6th nw.
Cooper, Mary L. D., 1826 E nw.
Cushinberry, Emma, 4th and Q nw.
Corum, Fannie, 1907 11th nw
Dabney, Ruth, 1132 3d nw.
Dade, Emma, 2141 F nw.
Duffin, Fannie, 1123 23rd nw.
Dandridge, Elizabeth H., 419 N nw.
Dandridge, Emma, 419 N nw.
Dandridge, Hattie M., 419 N nw.
Evans, Eliza, 1210 R nw
Evans, Sarah, 817 Cottage Hill ne.
Foreman, Susie, 2223 Cleveland ave. nw.
Gaskins, Isabelle, 1114 20th nw.
Gaskins, Sadie A., 2804 Dumbarton ave.
Goings, Louisa, 1303 27th nw.
Hammond, Mary A., 1634 11th nw.
Harris, Henry C., 1515 M nw.
Harris, Julia, 1515 M nw.
Henderson, Cordelia, 1347 Princeton nw.
Hill, Amanda, 652 Acker ne.
Howard, Martha, 1243 22d nw.
Hutchinson, John M., 1701 11th nw.
Harris, Celestine, 322 E sw.
Harris, Eliza, 322 E sw.
Hawkins, Martha, 2141 F nw.
Holland, Lizzie, 1932 11th nw.
Jackson, Louise, 832 Elm nw.
Johnson, Marie Letcher, 2120 Fla. Ave. nw.
Jackson, Annie, 1407 E. Capitol.
Johnson, Frederick, 1522 21st nw.
Johnson, Mildred, 1522 21st nw.

Albert Xander. A. H. Plugge.

XANDER & PLUGGE,

Importers and Dealers in

WINES, LIQUORS, CIGARS &c.,

1317 Seventh Street, N. W., Washington, D. C.

Telephone 2055.

BESSLER'S HOTEL AND RESTAURANT.

922 Pennsylvania Avenue, Washington, D. C.

Bessler's Famous 15c Lunch.

Oysters In Every Style.

Geo. J. Bessler, Proprietor.

BROWN'S CAFE.

1530 12th Street, Northwest.

—MEALS AT ALL HOURS—

All the delicacies of the season.

Ladies and Gents' Parlors upstairs.

THORNTON S. ROUNDS,

GROCERIES AND CONFECTIONS,

Cigars and Tobaccos. Wood and Coal

2616 P Street, Northwest.

GO TO SCHNEIDER,

THE ORIGINATOR OF THE CRAB FEAST.

8th and L Streets, S. E.

Only Select Male Lynnhaven Bay Crabs Served. Soft Shell and Deviled Crabs. Spring Chicken and All Sea Food Delicacies. Take Your Ladies. Everything Strictly First Class. Take open car to Navy Yard.

C. B. HUNTER,

Dealer in Finest Grades of

FRESH MEATS AND PRODUCE.

Fish and Game In Season. Dressed Poultry a Specialty

1351 32nd Street, Northwest.

Johnson, Virginia, 1113 I nw.
Jones, Dolly A. C., 220 B nw.
Jones, Eliza, 711 6th sw
Lassiter, Andrew, 2238 11th nw.
Lee, Alberta, 1208 16th nw.
Madison, Mary, 1612 Madison nw.
McCabe, Lottie, 1505 Marion nw.
Mozee, Willena, 1428 Fla. ave. nw.
Mumford, Laura, 79 Defrees nw.
Neal, Mary E., 645 S. C. ave. se.
Newman, Emma J, 1213 Linden Place ne.
Poindexter, Theressa, 67 G nw.
Redding, Nellie, 1114 18th nw.
Richardson, Ethel, 1505 Marion nw.
Richardson, Lavinia, 1505 Marion nw.
Rivers, Minnie, 236 13th se.
Roberts, Bertha, 1816 11th nw.
Roberts, Daisy, 1816 11th nw.
Roberts, Minnie, 1816 11th nw.
Saunders, Margaret, 1503 P nw.
Sauter, Bertha, 1612 Madison nw.
Stewart, Columbia, 2128 Fla. ave. nw.
Stewart, Jennie, 2128 Fla. ave. nw.
Thomas, Annie V., 1113 I nw.
Thomas, Mary R., 1117 I nw.
Walker, Mary, 1242 20th nw.
Waller, Victoria, 2019 Vt. ave. nw.
Webster, Frances R, 320 E sw.
White, Mary, 1732 8th nw.
Whiting, Nancy, 1639 6th nw.
Wilson, Amanda, 1935½ 12th nw.
Wilson, Nannie, 2056 8th nw.
Wormley, Nellie.

Gethsemane Chapter, No. 4, O. E. S.

Meets Third Wednesday.

Mrs. David L. Stewart.....Royal Matron
1601 12th st., nw.

Sir T. A. Jackson.....Royal Patron
1229 T st., nw.

Mrs. Bertha N. Gray.....Secretary
1643 4th st., nw.

Adams, Kate, 1332 5th nw.
Andrews, Cecelia, 144 Pierce st. nw.
Baldwin, Charlotte, 9 M nw.
Banks, Letitia M., 731 2d sw.
Black, Rebecca, 1940 11th nw.
Boyd, Sadie, 421 5th se.
Briles, Georgia, 1510 Erie nw.
Brooks, Julia, 444 O nw.
Brown, Annie, 205 L nw.
Brown, Clarissa, Bennings, D. C.

ZEPH. P. MOORE,

Notary Public.

FIRE, LIFE AND ACCIDENT INSURANCE.

No. 1206 R Street, Northwest,

Phone Main 2322 Washington, D C.

THE SMITH HOUSE,

479 Missouri Avenue, Northwest.

Rooms Neatly Furnished, Ladies and Gent's Dining Room.

Everything New. Hot and Cold Baths.

Alice M. Smith, Proprietress.

BROWNING & MIDDLETON,

Dealer in

FINE FAMILY GROCERIES, TEAS, WINES AND LIQUORS.

Agents for Werner's "America" Extra Dry Champagne.

COFFEE ROASTERS.

608 Pennsylvania Avenue, Washington, D. C.

HORACE M. BAILEY.

TONSORIAL ARTIST.

400 I Street, Northwest.

Choice Brands of Cigars.

W. KNOX BROWN,

New Jersey Avenue and L Street, Northwest.

CIGARS AND TOBACCO.

All Kinds of Fruit and Confectionery.

T. F. WHALEN,

—Dealer in—

GROCERIES AND PROVISIONS,

Fresh and Salt Meats of all Kinds at Market Prices.

CIGARS AND TOBACCO

1146 Fifteenth Street, Northwest.

Brown, Rissy, 1009 3d nw.
Bruce, Georgiana, 1242 Wylie ne.
Bundey, Delilia, 403 O nw.
Clark, Ella, 1217 T nw.
Coleman, Mary F., 1112 N. J. ave. nw.
Contee, Etta, 1516 12th nw.
Contee, Laura V., 1516 12th nw.
Contee, Olive, 1516 12th nw.
Cook, Melvina, 2024 Vt. ave. nw.
Dorster, Anna M., 1205 T nw.
Evans, Emma, 417 2d sw.
Evans, Geneva, Anacostia.
Evans, Hannah, 1836 Vt. ave. nw.
Fletcher, Eva B., 1219 Linden ne.
Fowler, Josephine, 141 A ne.
Freeman, Harriet, 1316 4th nw.
Gaines, Mary, 2243 Brightwood ave.
Garland, Lena, Danville, Va.
Grant, Mary, 1238 25th nw.
Graves, Nellie, 435 1st sw.
Gray, Bertha N., 1634 4th nw.
Gray, Rebecca, 1135 6th nw.
Grinnage, Martha, Wilmington, Del.
Grimshaw, Carrie E, 247 10th ne
Harris, Jane, 317 1st sw.
Hawkins, Elenora, 95 E sw.
Hickman, Fanny, 1011 3d nw.
Hickman, Jane, 1013 3d nw.
Hill, Mary, 322 E se.
Holmes, Charlotte, 1231 3d sw.
Howard, Mary, 1633 Vt. ave. nw.
Humphrys, Margaret, 209 Mass. ave. nw.
Jackson, Emma, Deanwood, D. C.
Jackson, Julia, 429 6½ sw.
Jackson, T. A., 1229 T nw.
Johnson, Maria, Anacostia.
Jones, Annie Brown, 319 1st ne.
Landrick, Sarah A., 1019 4th nw.
Layton, Julia Mason, 1722 10th nw.
Mann, Martha, New York, N. Y.
Marshall, Elizabeth, 1203 K nw.
Martin, Elizabeth, 308 N. Y. ave. nw.
Millford, Carrie, 450 N nw.
Minor, Mary, 43 Hanover nw.
Mitchell, Mary J., 411 2d sw.
Moore, Addie, 1332 5th nw.
Moore, Annie V., 1332 5th nw.
Moore, Rachel A., 1332 5th nw.
Nichols, Adelaide, 1634 4th nw.
Nichols, Catherine, 2352 6th nw.
Peck, Hannah, 985 Fla. ave. nw.
Perkins, Esther, 119 Pierce st. nw.
Piper, Annie, 128 C sw.
Pollard, Bettie, 1708 12th nw.
Pryor, Belle, 1411 N. J. ave. nw.
Robinson, Henrietta, 1633 Vt. ave. nw.
Robinson, Mamie, 2521 6th nw.
Smallwood, Elizabeth, 209 L sw.
Smith, Daisy, 932 Dartmouth nw.
Smith, Lucy, 351 Wilson nw.
Stevenson, Hannah, 1612 11th nw.
Stewart, Bertha P., 429 1st sw.
Stewart, Jennie, 1601 12th nw.
Sydnor, Mary E., 217 M sw.

HENRY EBERBACH,
Dealer in Pianos, Organs and Every Description of Musical Merchandise.

915 F Street, N. W., Near Ninth Street,
Washington. D. C.
Pianos and Organs Repaired, Tuned, Boxed and Moved.

JOHN W. LEE,

Dealer in

FLOWERS, UPHOLSTERING, CARPETS, &c

2722 N Street, Northwest.

ARMISTEAD T. PRIDE,

PHARMACIST,

Corner of 28th and P Streets, Northwest.

Agent for the Famous Grip-Mal Tablets, a Sure Cure for La Grip and Malaria.

WALTER WINFIELD,
With the
STANDARD SEWING MACHINE COMPANY
602 9th st., nw.
Repairer of all kinds of Family Sewing Machines.
1626 Vermont Avenue, Northwest.

W. A. STEWART,
CONSERVATORY OF MUSIC,
Cor. 12th and R sts., nw.
Lodge and Club Rooms For Rent.
Real Estate and Loans, Notes and Drafts Discounted.
LEGAL CONSULTATION FREE.

BEBNARD E. EMMERT,

Wholesale and Retail Dealer In

HAMS, SHOULDERS, BREASTS AND LEAF LARD.

Stalls, 212 Center and 2 O St , Markets.

GETHSEMANE CHAPTER—Continued.

Taylor, Julia A. F., 1015 3d nw.
Taylor, Julia M., 407 A ne.
Taylor, Mrs. Sidney, 1015 3d nw.
Tignor, Lottie E., 324 G sw.
Tignor, Mamie, 324 G sw.
Toler, Elizabeth, 924 24th nw.
Tompkins, Anna Victoria, 1363 Kenesaw ave.
Tompkins, Nettie, 1341 V nw.
Underwood, Marcelena, 408 1st sw.
Warren, Annie, 1017 3d nw.
Wilkinson, Alice, 1528 N. J. ave. nw.
Williams, Anna Clark, Princeton nw.
Williams, Eliza, 1620 Vt. ave. nw.
Williams, Sarah, 1015 4th nw.
Williams, Sarah A., 932 Dartmouth nw.
Winslow, Martha, 1204 R nw.

Marian Chapter, No. 8, O. E. S.

Meets Fourth Friday.

Mrs. Alice Carter.....Royal Matron
826 3rd st., se.

Sir R. A. Payne.....Royal Patron
1511 M st., nw.

Mrs. Matilda Payne.....Secretary
1511 M st., nw.

Betters, Georgia, 309 S. C. ave. se.
Brooks, Mary E., 1003 11th nw.
Carroll, Emma, 443 Washington nw.
Carson, Matilda, 61 Defrees nw.
Carter, Alice, 816 3d se.
Cephas, Mary, 538 3d se.
Clark, Anna, 612 14th nw.
Davis, Ada, 304 F sw.
Diggs, Mary C., 2237 Brightwood ave. nw.
Herbert, Eliza, 410 D se.
Johnson, Mary C., 1119 20th nw.
Johnson, Susan, 1208 16th nw.
Lee, Mary L., 8 7th se.
Lewis, Francis, 119 10th se.
Long, Florence, 715 23d nw.
Madison, Bettie, 718 Smith's Row nw.
Martin, Amanda, 641 S. C. ave. se.
Miller, Julia H., 437 20th nw.
Mitchell, Katie, 314 G se.
Moten, Sarah J., 1239 Trinidad ave.
Neal, Susan, 416 D se.
Page, Hattie, 226 F sw.
Parris, Rachael, 1625 S nw.
Payne, Hattie E., 1511 M nw.
Payne, Jessie, 1511 M nw.
Payne, Matilda, 1511 M nw.
Payne, Robt. A., 1511 M nw.
Quander, H. B., 2423 Brightwood ave.
Sayles, Jennie L., 222 F sw.
Smith, Ellen, 304 F sw.
Smith, Mary A., Hillsdale, D. C.
Thomas, Jane, 410 3d sw.
Thomas, Francis, Graton P. O., Chas. Co., Md.
Washington, Kate, 1541 M nw.
Williams, Esau, 823 2d se.
Williams, Hattie V., 1331 K nw.
Williams, Nellie, 823 2d se.

Office:
211 K St , N. W.

Stand:
7th and K Sts., N. W.

ROBERT HERBERT.

Furniture and Pianos moved with care to all parts of the city.

Orders by mail promptly attended to.

THE BRANCH
BALTIMORE SHIRT FACTORY,
931 Ninth Street, Northwest,
Washington, D. C.

S. B. ELLERY. Shirts to Order a Specialty.

DR. PHILES,

PHYSICIAN AND SURGEON.

(Specialist)

1202 K st., nw. 'Phone, Main 1225.
Office Hours: 8 to 9 A. M., 12 to 1 P. M., 6 to 8 P. M.

SOLOMON PHILLIPS,
(Warren Lodge No. 8.)
COAL, WOOD AND ICE.

343 Oak St., N. W.

Le Droit Park

H. T. SWANN,

GROCERIES AND PROVISIONS.

Corner 4th and Oak Streets, N. W., Le Droit Park.
Low Prices. Polite Service.
Vegetables and Fruits Always on Sale.

CARTER L. JONES,

(Roman Eagle Lodge No. 77, Lynchburg, Va.)

TONSORIAL ARTIST.

Polite Service. Convenient Location.
2111 7th st., nw.

Prince Hall Chapter, No. 12, O. E. S.

Meets Fourth Wednesday.

Mrs. L. L. Pendleton.....Royal Matron
1824 11th st., nw.

Sir Walter J. Abrams.....Royal Patron
1241 22nd st., nw.

Miss Eva B. Lucas.....Secretary
461 E st., sw.

Abrams, Ella A., 1241 22d nw.
Abrams, Walter J., 1241 22d nw.
Bennett, Amelia, 1513 17th nw.
Brandon, Maria, 1826 11th nw.
Bronaugh, Lena, 1734 V nw.
Brooks, Bessie T., 328 E sw.
Brooks, Musette, 1437 Pierce Pl. nw.
Brooks, O., 1437 Pierce Pl. nw.
Brooks, O. E., 1437 Pierce Pl. nw.
Brown, Bertha, 2025 11th nw.
Brown, Mattie E., 1157 8th nw.
Burrell, Eva, 1455 Pierce Pl. nw.
Bush, Malvina T., 2354 6th nw.
Carter, Evelyn, 1713 R nw.
Childs, Rosa B., 513 3d sw.
Coles, Rosa, 1525 12th nw.
Combs, Ellen, 2002 12th nw.
Cornish, Hattie, 312 B se.
Cox, Isabella, 2224 M nw.
Cromwell, Anna E., 1439 Pierce Pl. nw.
Davis, Eliza B., 1144 15th nw.
Douglass, Belita, 1533 14th nw.
Fisher, Susie J., Linden Flats, Le Droit Park.
Fraction, Clara S., 1418 Pierce Place.
Griffin, Sadie A., 1410 S nw.
Harris, Kate H., 2013 3d nw.
Harris, Willie May, 600 3d sw.
Haynes, Bessie, 2005 11th nw.
Hughes, Ruby Page, 463 E sw.
Hutchinson, John M., 1701 11th nw.
Jackson, Helen, 1229 T nw.
Jackson, Kate, 1428 Pierce Pl. nw.
Johnson, Helen, The Linden, Le Droit Park.
Johnson, Lydia D., 912 W nw.
Johnson, M. V., 1523 Madison nw.
Jones, Laura Terrell, 1531 Madison nw.
Lee, Edith B., 2908 M nw.
Lee, Emily, 2036 17th nw.
Lee, Hattie E., 2908 M nw.
Lee, I. R., 1704 11th nw.
Lee, Mary, 1213 T nw.
Lemos, Alice E., 51 P nw.
Lucas, Alice M., 461 E sw.

The Most Superb Stock

OF

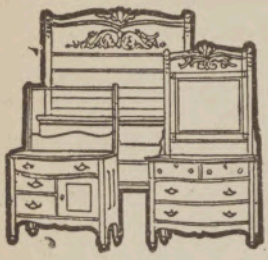

Furniture,

Carpets, Mattings and
Home Furnishings

In the City at the Lowest Prices.

"WE WILL TRUST YOU."

MAYER & CO., 415-417 7th St. N. W.

Our Clothing Department.



Men, Women and
Children Outfitters.

The best ready-to-wear CLOTHING
in the City.

"WE WILL TRUST YOU."

MAYER & CO., 415-417 7th Street N. W.

We are Exclusive Agents



for the Celebrated

Byrne PIANOS.

Ten Year Guarantee with
every sale.

Sold on Time Payments.

"WE WILL TRUST YOU."

MAYER&CO.,
415-417 7th St. N. W.

Lucas, Eva B., 461 E sw.
Lucas, Georgie A., 461 E sw.
Mays, Aurelia, 1822 11th nw.
McDuffee, Sallie, 1512 Madison nw.
Montague, Alexine, 1303 T nw.
Montague, Amelia, 1303 T nw.
Muse, Emma, 1816 L nw.
Nalle, John C., 1429 Pierce Pl. nw.
Nalle, Rosa, 1429 Pierce Pl. nw.
Nickens, Jeanette, 1453 Pierce Pl. nw.
Paynter, Minnie H., 322 A ne.
Pendleton, Lelia L., 1824 11th nw.
Pendleton, Robt. L., 1824 11th nw.
Pierre, Carrie E., 2223 12th nw.
Pinyon, Alice, 319 Spruce nw.
Pyles, Rachael, 1612 S nw.
Revels, Addie, 1517 Pierce Pl. nw.
Richardson, Erma, 309 11th ne.
Rouser, Ella S., 1320 4th nw.
Ruby, Lucy V., 2007 11th nw.
Smith, Florence J., 1524 Pierce Pl. nw.
Spurgeon, Rosetta, Anacostia.
Spurlock, Hallie, 319 3d sw.
Stewart, Charlotte, 1928 6th nw.
Stewart, Mattie, 2729 Dumbarton ave.
Stewart, Maud, 1928 6th nw.
St. James, Francis, 1534 Pierce Pl. nw.
Taylor, Anna, 1453 Pierce Pl. nw.
Taylor, Laura D., 1713 R nw.
Thomas, Ada, 1435 Pierce Pl. nw.
Thomas, Helen, 1435 Pierce Pl. nw.
Turner, Alexine, 1416 17th nw.
Walker, Louisa A., 914 L nw.
Waller, Lillian, 1411 Corcoran nw.
Waring, Alice M., 518 T nw.
White, Madge D., 2009 14th nw.
Wilkinson, Cornelia, 1712 P nw.
Wilkinson, Lillian C., 1712 P nw.
Williston, Emma, 1434 T nw.
Wilson, Ellen, 1420 Pierce Pl. nw.
Conn, Ada, Linden Flats, nw.
Davis, Elizlar B, 1144 15th nw.
Dickerson, Florance, 912 W nw.
Freeman, Lucy, 1118 18th nw.
Harris, Eddie F, 1449 Pierce Place, nw.
Harris, Nannie B, 322 E sw.
Hyman, Nora, 315 Elm nw.
Johnson, Anna M, 1528 15th nw.
Johnson, Jerome A, 1528 15th nw.
Monroe, Kate M, 1903 11th nw.
Monroe, Sarah, 1124 22nd nw.
Moore, Linnie, Howard University.
Nelson, Nellie, 1938 4th nw.
Peyton, Adella, 1544 8th nw.
Reeves, Fannie E, 1528 15th nw.
Saunders, Bertha, 1124 22nd nw.
Saunders, May I, 1124 22nd nw.
Thompson, Francis, 1714 P nw.
Turner, Henrietta, 313 Spruce nw.
Waring, Amanda, 518 T nw.

JOSEPH T. NEWMAN,

Hair Cutter.

Service Up-to-Date. Appointments First-Class.

400 Third Street, Southwest.

A. S. HOWARD,

First-Class Barber Shop,

624 Pennsylvania Avenue, Northwest,

Hot and Cold Baths. Washington, D. C.

JAMES H. WINSLOW,

1206 R St., N. W.

UNDERTAKER AND PRACTICAL EMBALMER,

All Work First Class. Terms Reasonable.

Phone 2322 Residence Next Door.

Porcelain Inlay, Crown and Bridge Work a Specialty.

Dr. WILLIAM S. LOFTON,

DENTIST.

1543 M Street, Northwest, Washington, D. C.

Hours: 9 A. M. to 5 P. M. Phone, Main 929-A.

GRAY & COSTLEY,

WINES, LIQUORS AND CIGARS.

Ladies and Gentlemen's Cafe upstairs.

No 1313 E Street, Northwest, Washington, D. C.

Next to National Theatre.

L. S. JONES,

PRODUCE DEALER.

B street, Near Ninth Street South Side.

Residence 1836 11th St N W.

Electa Chapter, No. 14, O. E. S.

Meets Second Wednesday.

Mrs. Louisa Henderson .....Royal Matron
471 School st., sw.

Sir W. A. Warfield ....Royal Patron
1901 11th st., nw.

Miss Ella Jones..... .....Secretary
916 E st., sw.

Ball, Elizabeth, 741 Marshall nw.
Beckworth, Nancy, 727 Del. ave. sw.
Bell, Jennie, Takoma Park.
Bolton, Cora, 823 R nw.
Braxton, Lizzie, 2124 11th nw.
Braxton, Louisa, 2124 11th nw.
Brown, Jane W., 1141 20th nw.
Brown, Mary E., 1244 1st sw.
Brown, Nannis B., 1316 Md. ave. ne.
Burgess, Susie, 1025 19th nw.
Burless, Edith, Rosslyn, Va.
Cabaniss, Janie, 920 11th nw.
Cabaniss, Martha, 1906 K nw.
Carter, Nannie, 1223 Potomac st.
Chase, Mollie V., 716 Farragut nw.
Chichester, Douglass, 751 Steuben nw.
Chichester, Georgiana, 751 Steuben nw.
Chissell, Rosetta, 1614 11th nw.
Cozzens, Elizabeth, 2111 9th nw.
Davis, Helen A., 516 Tenn. ave. ne.
Dickerson, Elnora, 1711 11th nw.
Dickerson, Eva, 2206 8th nw.
Dickerson, Mary V., 1711 11th nw.
Ellis, Elizabeth, 1609 12th nw.
Fortune, Laura, 418 Elm nw.
Freeman, Ella, 1609 4th nw.
Gardner, Cecillie, 800 Marshall nw.
Gilchrist, Maggie, 347 D sw.
Gilchrist, Susan, 207 L sw.
Gray, Ella, 630 O nw.
Gray, John, 630 O nw.
Harvey, Mary, 2219 Cleveland ave.
Henderson, Louisa, 471 School sw.
Hill, Gertrude, 1133 1st nw.
Hill, W. C., 1133 1st nw.
Holmes, Marie, Arlington, Va.
Howard, Nannie, 418 Elm nw.
Hunt, Hannah, 821 Del. ave. sw.
Johnson, Ellen, 1641 Vt. ave. nw.
Johnson, Lottie, 1451 Pierce Pl. nw.
Johnson, Maggie, 406 4½ sw.
Jones, Ella, 916 E sw.
Jones, Mary S., 904 E sw.
Malvin, M. V. S., 1018 R nw.
Malvin, W. H. Judd., 1018 R nw.

HARRIS'

MASONIC TEXT-BOOK;

A CONCISE

Historical Sketch of Masonry

AND THE

ORGANIZATION OF MASONIC GRAND LODGES,

And especially of Masonry among Colored Men of America;

ALSO, A COMPILATION OF

The Illustrations of Masonic Work,

As drawn from the Most Reliable Authorities on the subject.

By HARRISON L. HARRIS, M. D.,

Grand Secretary of the Grand Lodge of Virginia.

COPYRIGHTED 1903.

Published and used by the Grand Lodge of Virginia.

PRICE TWO DOLLARS.

Send orders to

DR. H. L. HARRIS,

No. 308 West Leigh Street,

RICHMOND, VA.

ELECTA CHAPTER—Continued.

Matthews, Josephine, 918 E sw.
McKenny, Jane, 1540 5th nw.
Mills, Mary E., 1638 11th nw.
Minor, Florida, 745 Marshall nw.
Monroe, Emily, 716 Farragut nw.
Monroe, Lloyd, 716 Farragut nw.
Moore, Laura, 2219 Cleveland ave.
Murray, Rosa, 1625 7th nw.
Nelson, Lizzie, 951 Q nw.
Norfolk, Amelia, Keyser, W. Va.
Parker, Lizzie, 1117 Half st. sw.
Perce, Hattie V., 222 D nw.
Porter, Julia, 1403 1st nw.
Robins, Jennie, 144 C sw.
Sands, Lizzie, 327 H sw.
Savoy, Lillian D., 1257 Wylie ne.
Scipio, Jennie, 630 T nw.
Simmons, Mary E., 1207 R nw.
Slaughter, Mary, 1611 4th nw.
Smith, Catharine, Rosslyn, Va.
Smith, Irene, 2331 E nw.
Smith, Rachael A. P., 1030 3d sw.
Stillyard, Maria, 1117 Half st. sw.
Taylor, O. T., 1245 Austin, Brookland.
Taylor, Rebecca J., 1245 Austin, Brookland.
Tyler, Mary, 993 Fla. ave. nw.
Tyler, Mary V., 993 Fla. ave. nw.
Tyler, William, 993 Fla. ave. nw.
Walker, Mary T., 107 F sw.
Warfield, Wm. A., 1901 11th nw.
Warren, Amy, 714 Fla. ave. nw.

Bailey, Florence, 400 I nw.
Brown, Nannie B, 1316 Md. Ave. ne.
Craig, Eva, 311 I, nw.
Davis, Elnora, Fort Washakie, Wyo.
Jackson, Mary L,
Wade, Alice, 311 F sw.

JOSEPH H. STEWART,

Attorney at Law.

OFFICE, 609 F STREET, N. W., ROOM 1.

'Phone, 183-Y.

Residence, 1012 R Street, N. W.,

WASHINGTON, D. C.

MORPHINE,

Opium, Whiskey and All Drug Habits

Cured Without Pain at Your Home. The Best of Sanitorium Facilities if Desired.

If you are addicted to these habits you can be cured and restored to your former health and vigor without pain or the loss of an hour from your business at a moderate cost. The medicine builds up your health, restores your nervous system to its normal condition; you feel like a different person from the beginning of the treatment, LEAVING OFF THE OPIATES AFTER THE FIRST DOSE. You will soon be convinced and fully satisfied in your own mind that you will be cured.

Mr. T. M. Brown, of DeQueen, Ark., says: "Over seven years ago I was cured of the opium habit by your medicine and have continued in the very best of health since."

Dr. W. N. Tunstall, of Lovingston, Va. says: "I am glad to say that I firmly believe that I am entirely and permanently cured of the Drink Habit, as I have never so much as wanted a drink in any form since I took your eradicator, now eighteen months ago. It was the best dollar I ever invested."

Mrs. Virginia Townsend, of Shreveport, La., writes: No more opium. I have taken no other remedy than yours and I make no mistake when I say that my health is better now than it ever was in my life, and I owe it to you and your remedy. It has been twelve years since I was cured by your treatment.

For full particulars address Dr. B M. Wooley, 302 Lowndes Bldg., Atlanta, Ga.

OFFICERS AND MEMBERS

OF

Zerubbabel Court No. 1, Heroines of Jericho,

Meets Second Monday.

Ella L. Wayne.....Most Ancient Matron

Paulettia Goines.....Vice Ancient Matron

Thornton A. Jackson.....W. F. J.

Humphrey P. Jackson..... V. F. J.

Helen Jackson.....Treasurer

Julia A. Jackson .....Secretary, 429 6½ St., S. W

Lettie Banks.....Senior Conductor

Marian Jefferds.....Junior Conductor

PAST OFFICERS.

Mary E. Brent.....P. M. A. M.

Mary E. Green..... " "

Elizabeth Skinner..... " "

Anna V. Thomas ..... " "

Margaret Ferguson..... " "

Helen Jackson..... " V. M.

Mamie Hill..... " "

STENCILS. SEALS. BRASS SIGNS.

LAMB & TILDEN,

Richard L. Lamb. Eugene M. Tilden.

Rubber Stamps,

525 Tenth St.,

Washington, D. C.

POCKET STAMPS. NUMBERING MACHINES.

West End Printing Co.,

612 14th Street N. W.,

WASHINGTON, D. C.

FILLMORE HARRISON, Manager.

Artistic Printing. **Society Engraving.**

MASONIC CARDS A SPECIALTY.

See our Monogram Writing Paper, embossed from Steel Die, for 25c and 35c a quire, including 25 Envelopes. No charge for use of steel die.

MEMBERS, ZERUBBABEL COURT.

Banks, Lettie, 731 2d sw.
Brent, Mary E., 609 Page al. sw.
Briscoe, Mary E., 132 G ne.
Brooks, Fannie, 222 5th se.
Brown, Chaney, 511 20th nw.
Brown, Horace, Bennings, D. C.
Chase, Agnes, 915½ G sw.
Dandridge, Emma, 419 N nw.
Davis, Adah, 304 F sw.
Diggs, Mary C., 2237 Brightwood ave.
Duker, Elizabeth, 146 C sw.
Evans, Sarah C., Bennings, D. C.
Fergurson, Margaret, 2617 O nw.
Fisher, Elizabeth, 2518 P nw.
Ford, Mary E., 1910 N. Y. ave.
Goines, Paulettia, 1303 27th nw.
Green, Mary E., 1225 28th nw.
Hill, Amanda, 652 Acker ne.
Hill, Mamie, 332 E se.
Isabell, Emma, 1229 T nw.
Jackson, Annie E., 1407 E. Capitol.
Jackson, Ella F., 429 6½ sw.
Jackson, Helen, 1229 T nw.
Jackson, Julia A., 429 6½ sw.
Jefferds, Marian, 308 3d se.
Johnson, Virginia, 1113 I nw.
Lee, Margaret, 512 2d sw.
Madre, M. A. D., Madre Park ne.
Mitchell, Mary J., 411 2d sw.
Moten, Cordelia, 430 1st sw.
Neal, Susan, 416 D se.
Newman, Georgie, 146 C sw.
Owens, Rachael, 2523 O nw.
Rush, Emma, 312 C sw.
Saunders, Margaret V., 1503 P nw.
Simmons, Alice, 1739 L nw.
Skinner, Elizabeth, 1753 Vt. ave. nw.
Smiler, Edmonia, 704 1st sw.
Smith, Bessie C., 419 20th nw.
Smith, Lucy, 351 Wilson nw.
Smith, Mary F., 210 L nw.
Stephenson, Ellen R., 308 3d se.
Stephenson, Josephine, 308 3d se.
Thomas, Anna V., 1113 I nw.
Tignor, Lottie, 324 G sw.
Tinney, Eva, 915 4th nw.
Tompkins, Nettie, 1341 V nw.
Walker, Mary, 1242 20th nw.
Ware, Fannie, 924 Marshall nw.
Warren, Anna, 1017 3d nw.
Washington, Julia, 923 F sw.
Wayne, Ella, 315 E. Capitol.
Williams, Emma, 2517 P nw.
Wilson, Eva, 2056 8th nw.
Wilson, Nannie, 2056 8th nw.
Wright, Mollie, 1343 27th nw.
Young, Sarah, 1348 28th nw.
Hanna, Mary, 413 Washington nw.
Moxley, Sarah, 444 6½ sw.

The Capital Shoe Store,

733 7th Street, N. W.

Between G and H Sts.

OUR LATEST STYLES IN MEN'S, WOMEN'S AND CHILDREN'S SHOES SURPASS ANYTHING WE HAVE EVER SHOWN BEFORE. OUR SHOES ARE HIGH-GRADE, AND THE PRICES SURPRISINGLY LOW.

Ask to see our "Waukwell" $3.50 Shoes for Men and Women.

THE DISPLAY ON OUR BARGAIN TABLE EVERY FRIDAY MUST BE SEEN TO BE APPRECIATED.

Don't forget the number,

733 7th Street, N. W.

OFFICERS AND MEMBERS

OF

Datcher Court, No. 3, Heroines of Jericho,

Meets First Tuesday.

Ella Freeman..... Most Ancient Matron

Rebecca Taylor .....S. M.

James O. Bampfield..... .....M. W. F. J.

Martha A. Weatherless.....Treasurer

Mary Ida Miller..... Secretary, 321 Oak, N. W.

Richard H. Gleaves .....1st C. D.

O. T. Taylor.....2d C. D.

Henry Coleman.....3d C. D.

Edith Burless ....I. G. K.

Clara Davis.....O. G. K.

PAST OFFICERS.

Nellie E. Morgan.....P. M. A. M.

Mary Alice Parker..... " "

Annie Robinson..... ..... " "

Francis A. Severson..... ..... " "

Woman's Crowning Beauty is her Face.

THE ART OF BEAUTIFYING,

Electrolysys.

SCIENTIFIC, FACIAL AND GENERAL MASSAGE TAUGHT.

The long-felt want of an institution for the teaching of Massage, Electricity, Medico-Gymnastic, Medical Baths, etc., after the system in the Medical Schools in Europe, has prompted me to introduce such an institution here.

The number of scientifically educated Massage Operators in this country is very limited, and the demand for such is rapidly growing.

Do you desire to learn a profitable life work?

DR. JOHN F. NUBEL,

Professor of Massage Electrolysys.

Residence, 1202 K St., N. W. 'Phone.

BEAUTIFY YOUR WORK!

Sermons, Song Services, Lectures, Readings, etc.,

Beautifully Illustrated

by aid of

DOUBLE STEREOPTICON

and

Calcium Light.

Masonic Work and Bible History a Specialty.

Slides Made to Order on Short Notice.

PRICES REASONABLE. SERVICES PROMPT.

For rates, dates and list of subjects, call on or address

F. A. FOWLER,

Sec'y Social Lodge, No. 1, F. A. A. M.

Office, 511 10th St., N.W, Residence, 2209 14th St., N.W.

MEMBERS, DATCHER COURT.

Bampfield, James O., 1119 V nw.
Brooks, Bessie, 328 E sw.
Brooks, Mary E., 31 7th ne.
Burke, Mary Ellen, 1112 18th nw.
Burless, Edith, Rosslyn, Va.
Burr, Brooks, 324 G se.
Chase, Mollie V., 716 Farragut nw.
Coleman, Henry, 1112 N. J. ave. nw.
Davis, Clara, 1514 O nw.
Downes, Mary E., 1632 O nw.
Evans, Emma, 417 2d sw.
Freeman, Annie, 1609 4th nw.
Freeman, Ella, 1609 4th nw.
Freeman, John W., 1609 4th nw.
Freeman, Lizzie, 2404 15th nw.
Gleaves, Richard H., 126 Carroll se.
Hicks, Mammie, 219 C sw.
Irving, Henry C., 410 D se.
Irving, Priscilla, 410 D se.
Johnson, Susanna, 1208 16th nw.
Lee, Alberta, 1208 16th nw.
Lee, Elizabeth, 1518 Pierce Pl. nw.
Lee, Estelle, 1518 Pierce Pl. nw.
Marshall, Elizabeth W., 1203 K nw.
Miller, Mary Ida, 321 Oak nw.
Mills, Emma, 607 High st., Portsmouth, Va.
Monroe, Emily, 716 Farragut nw.
Morgan, Nellie E., 918 11th nw.
Parker, Mary Alice, 212 E sw.
Porter, Julia, 1403 1st nw.
Pryor, Olivia, 1616 Vt. ave. nw.
Robinson, Annie, 41 D se.
Scipio, Jennie, 630 T nw.
Severson, Francis A., 326 E sw.
Severson, Wm. H., 326 E sw.
Sewall, Catharine, 338 Elm nw.
Smith, Catharine M., Rosslyn, Va.
Stewart, Lucy, 1614 4th nw.
Stewart, Mammie, 1614 4th nw.
Taylor, O. T. T., 1245 Austin nw.
Taylor, Rebecca, 1245 Austin nw.
Vulgan, Phoebe, Olean, N. Y.
Weatherless, Martha A., 2402 Brightwood ave.
West, Samuel H., 1116 N. J. ave. nw.
White, Mary C., 306 D nw.
Brown, Hallie, 1146 16th nw.
Brown, Jennie, 1146 16th nw.
Craig, Sarah, 627 R. I. Ave nw.
Craig, Susie E., 627 R. I. Ave nw.
Evans, Emma, 419 2d sw.
Johnson, Mary, 1138 Union Court nw.
Johnson, Lottie, 1451 Pierce Place nw.
Lassiter, Andrew, 2238 11th nw.
Layton, Julia M., 1722 10th nw.
Lomax, Josephine, 411 2d sw.
Robinson, Katie S., 314 E sw.
Scott, Homezella, 438 2d sw.
Smith, Maria, 526 20th nw.
Thorn, Mary J., 129 L nw.
Tibbs, Josephine, 212 C se.
Williams, Sarah A., 932 Dartmouth nw.

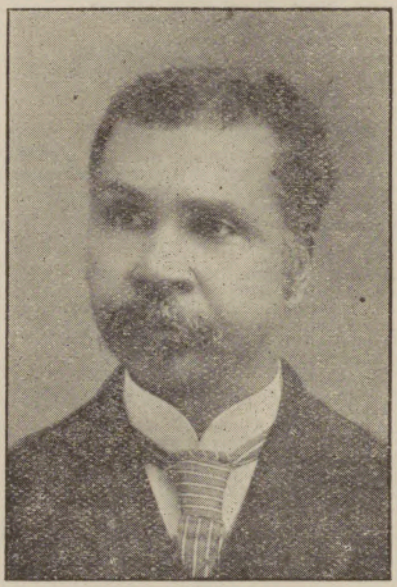

THOMAS WALKER,

Attorney and Counsellor at Law,

NO. 506 5TH ST. N. W.

Practices in all the Courts of the District.

Will Draw Contracts and Wills and all other Legal Papers.

Will make Loans on Real Estate.

Will make Loans on Second Trust and on Personal Securities.

Key to Directory

The names of the members of the craft are arranged alphabetically, and the following key will guide you to a complete understanding of the scheme.

A Past Grand Master.
B Past Deputy Grand Master.
C Past Senior Grand Warden.
D Past Junior Grand Warden.
E Past Grand Treasurer.
F Past Grand Secretary.
G Past Master.
H Past Grand High Priest.
I Past Deputy Grand High Priest.
K Past Grand King.
L Past Grand Scribe.
M Past High Priest.
N Past Grand Commander.
O Past Deputy Grand Commander.
P Past Grand Generalissimo.
Q Past Grand Captain General.
R Past Eminent Commander.
S Mecca Temple, A. E. A. O. N. Mystic Shrine.
T Past Grand Patron, Order Eastern Star.
U Past Grand Matron, O. E. S.
V Past Patron, O. E. S.
W Past Matron, O. E. S.
32° Consistory of Scottish Rite Masons.
33° Supreme Council of Scottish Rite Masons.

The first number after a name denotes Lodge, namely:

1 Social.	6 Meridian.	10 John F. Cook.
3 Felix.	7 Widow's Son.	12 St. John's.
4 Hiram.	8 Warren.	14 Prince Hall.
5 Eureka.	9 Pythagoras.	15 Chas. Datcher.

The second number after a name denotes Chapter, namely:

1 Mt. Vernon.	5 Prince Hall.	11 Keystone.
2 Union.	7 St. John's	

The third number after a name denotes Commandery, namely:

1 Simon.	3 Gethsemane.
2 Henderson	4 Mt. Calvary.

The "O" denotes not belonging to Lodge, Chapter or Commandery, in *this* jurisdiction.

THE RELIABLE EMPLOYMENT BUREAU.

1211 10th St., N. W. 'Phone, Main 2272-y.

Exchange for Trained Help, every capacity. City or resorts. Profitable Situations. Prompt Service.

R. K. WASHINGTON, Prop'r.

C. C. BURKE.

Antiseptic Shaving Parlors.

Expert Hair Cutter.

1400 S St., N. W. Washington, D. C.

WATTS & BRO.

'Phone Main 1006-y.

Wholesale and Retail Dealers in

Coal, Wood and Coke.

Orders received for large and small quantities.

Delivery made to any section of the city.

Yard: 212 C St., S. W.

WILLIAM E. GRIEB.

RESTAURANT.

No. 920 8th Street S. E. Washington, D. C.

INVINCIBLE ORCHESTRA,

EDWARD AMBLER, Leader.

(Dance) Incorporated. (Concert.)

Office, 1403 P St., N. W.

Residence, 1507-15 St. N. W.

First class service. Terms reasonable.

All orders promptly attended to.

J. R. MOORE. JOHN PRIOLEAU.

MOORE & PRIOLEAU.

SPARTA BUFFET AND CAFE.

Fine wines, liquors and cigars. Hot free lunch every day.

Ladies will receive special attention in

Dining-rooms upstairs.

1216 Penna. Ave., N. W. Washington, D. C.

Masonic Directory

Abrams, Walter J., 1-11-3, 33d S, 1241 22d nw.
Addison, C. E., 15-5, 1201 Pa. ave. se.
Alexander, Louis, 8-2, 1015 Q nw.
Allen, L. J., 7-11-2, 1923 L nw.
Anderson, Chas. H., 6-1, St. Louis, Mo.
Anderson, Stephen, 8, 618 12th ne.
Anderson, Wm. H., 6-2-1, 163 Pierce nw.
Andrews, J. A., 14, 1635 11th nw.
Archer, Simon, 8-7-4, 32d S, 1623 17th nw.
Armistead, H. M., 1-7, 32d G, 315 10th se.
Arnett, Henry Y., 9, Wilberforce, Ohio.
Arrington, George, 5-7-4, S, 627 R. I. ave. nw.
Askins, J. B., 9-11-2, S, 1739 Corcoran nw.
Avery, J. H., 9, Bur. Ptg. and Eng.
Bagby, Alfred, 6, 1007 U nw.
Bailey, Horace M., 1-1-3, 32d G-M-S, 400 I nw.
Bailey, L. C., 5, A, 1406 15th nw.
Ball, Edgar, 5, C, 735 Marshall nw.
Baltimore, Jere. D., 5, 224 D sw.
Baltimore, Wm. A., 5, 71 G sw.
Bampfield, Jas. O., 9-7-4, 33d D-M-R-S-T, 1119 V nw.
Banks, Harrison, 9-7-1, 731 2d sw.
Banks, H. H., 15-5-1, 731 2d sw.
Banks, J. W., 9-7-4, Brentwood, Md.
Barbour, Wm. H., 5-1-1, S, 1514 O nw.
Barnes, Perry, 4, 1043 30th nw.
Barnes, Peter, 9-7-1, 234 2d nw.
Battle, John, 15, 213 G sw.
Batty, R. B., 6, 319 3d sw.
Beaman, Jos. N., 15, 1321 M nw.
Beason, James T., 9, G, 2462 P nw.
Beckett, Wm., 1-5-3, 1628 M nw.
Beckwith, John, 15-5-1, 727 Del. ave. sw.
Bell, John C., 6, Bennings, D. C.
Berry, Alfred, 3-5-1, 649 S. C. ave. se.
Berry, Samuel W., 15, 247 3d sw.
Beverly, Rev. R. H., 3-1-3, G-S, Anacostia.
Beverly, Robt. H., 1-5, 924 L nw.
Beverly, Wm., 14, 147 Grand st., Jersey City.
Bias, James, 4, 1143 21st nw., rear.
Bland, John H., 7, 1206 16th nw.
Blont, S. A., 9, 3d and P nw.
Bogle, Harrison, 6, 1732 Vt. ave. nw.
Boggins, Frank K., 3, 605 Va. ave. se.
Bonner, M. J., 5, 1420 Pierce Place nw.
Booker, N. J., 7, 1117 19 nw.
Bowie, Henry, 15, 108 Canal sw.
Bowman, Lincoln, 6, 2410 15th nw.
Boyd, Geo. R., 7, 2807 O nw.
Boyd, Geo. W., 7, 2807 O nw.
Bradford, Longstreet, 1-1-3, 10 Defrees nw.
Branch, E. J., 12, 1112 Q nw.
Branch, G. W., 8, 2125 Ward Place nw.
Brandon, D. S., 5-11, G, 1826 11th nw.
Braxton, C. B., 15, 2124 11th nw.
Bray, Paul H., 9, 32d 322 Spruce nw.
Briles, Daniel, 12, 1502 Erie nw.
Brodie, A. K., 1, 1110 T nw.
Bronaugh, Hunter, 14, 1734 V nw.
Brooks, Alex. H., 9-5, 2034 17th nw.
Brooks, Arthur, 10-7-3, 2009 14th nw.

THE SOUTHERN HOTEL.

S. STEWART, Prop.

American and European Plan.
Rates, $1.00 to $3.00 per day.
Choicest Wines, Liquors and Cigars.

311 Penna. Ave., N. W. Washington, D. C.

ROBERT A. PAYNE.

Tailoring, Scouring, Dyeing and Repairing.

Altering a specialty.

1509 M Street Northwest.

MISS CARRIE LEWIS,

Stenographer and Typewriter.

907 U St. Northwest.

Secretary to the M. W. Grand Master.

WM. L. POLLARD,

Law, Real Estate and Insurance.

Practices in all courts in D. C. Loans on Real Estate.

609 F Street Northwest,
Rooms 5, 6 and 7, Capital Savings Bank Bldg.
'Phone East 347.

R. E. HAMMOND,
Dealer in
STAPLE AND FANCY GROCERIES,

Fresh, salt and smoked meats. Butter, eggs, and country produce. Choice fruits and table luxuries. Confectionery. Cigars and tobacco.

1634 Eleventh St. N. W. Washington, D. C.

GEORGE W. JONES.

Produce Dealer.

B Street Northwest between 9th and 10th Sts.
Widow's sons welcomed.
Residence, 1836 11th St. N. W.

Brooks, Eugene, 5, 32d 1437 Pierce Place nw.
Brooks, Rev. John H., 3, 435 2d sw.
Brooks, John T., 7-11, 535 21st nw.
Brooks, Wm. S., 3, 326 E sw.
Brown, Chas., 3, 308 3d se.
Brown, Chas. H., 8-11, G, 1113 Pa. ave. nw.
Brown, Ellis W., 5-7, 32d G, 924 24th nw.
Brown, E. P., 7-11-2, 511 20th nw.
Brown, Geo. E., 1-1-3, S, 1009 3d nw.
Brown, Henry, 6, 52 Pierce nw.
Brown, Horace, 6-1-1, S, Deanwood, D. C.
Brown, Howard D., 1-2, 105 D ne.
Brown, J. R. F., 14, 1013 18th nw.
Brown, J. T. C., 3-5-1, 32d R-S, 479 C sw.
Brown, John H., 15, 71 Defrees nw.
Brown, John R., 10-7, 32d G 947 25th nw.
Brown, Lincoln, 14, 1440 T nw.
Brown, R. R., 8, 1011 N. J. ave. nw.
Brown, Robt. W., 9, 1737 11th nw.
Brown, Shad D., 14, 32d 24 O nw.
Brown, Thos. P., 15-5-1, 829 2d sw.
Brown, Wm., 4, 1208 25th nw.
Brown, Wm. Knox, 6-1-3, G-M-S, 205 L nw.
Brown, Wm. T., 15, 223 H sw.
Brown, Wm. T., 7, 2827 M nw.
Bruce, J. Carl., 14, 347 Pa. ave. nw.
Bryant, J. E., 5, 1943 Vt. ave. nw.
Buchanan, Chas. T., 1-5-1, 32d 1009 19th nw.
Burgess, James, 4, Georgetown, D. C.
Burless, Jos. H., 7-11-2, Rossiyn, Va.
Burnett, Edw., 9, 713 1st sw.
Burnett, H. J., 15, Freedman's Hospl.
Burnett, Simon C., 7-11-2, G-S, 1346 27th nw.
Burr, Brooks, 10-7-1, 33d C-M-O-S, 324 G se.
Bush, Samuel, 10, 2010 M nw.
Butler, John A., 4-11-2, D, 1121 Connors Ct.
Cabaniss, G. W., 14, 1906 K nw.
Cabaniss, I. N., 14, 920 11th nw.
Callaway, R. W., 5, 2124 F nw.
Campbell, Geo. N., 3, 423 3d sw.
Campbell, John H., 1, 32d 458 1st sw.
Campbell, R. J., 9, 234 2d nw.
Campbell, Thomas, 15, 326 H sw.
Cardozo, F. J., 14-7-4, 32d D-M-S, 2d and C sw.
Cardozo, Harry, 14, Freedman's Hospl.
Carmine, Geo. D., 15-7-4, 425 1st sw.
Carroll, Patrick, 7, 443 Washington nw.
Carroll, Rev. R. A., 15, Hilsdale.
Carroll, Thomas, 12, Bladensburg.
Carson, Perry H., 10-7-4, 33d G-M-R, 934 3d
Carson, Perry H., Jr., 10, 61 Defrees nw.
Carter, Arthur, 15, Tennallytown.
Carter, Andrew J., 15, 1826 E nw.
Carter, Charles, 6-1-3, S, 1033 3d nw.
Carter, Charles, 12, S. 38 D se.
Carter, E. F., 10, 1827 R nw.
Carter, Geo. A., 12, 308 12th nw.
Carter, Robt. R., 7-11-2, 1612 Valley st.
Carter, Silas F., 7, 1614 4th nw.
Carter, Thomas H., 14-7, 1713 R nw.
Carter, Wm. A., 7-11-2, G, 1223 Potomac nw.
Carter, Wm. H., 9, 918 11th nw.
Carter, Wm. H., 15-5-2, 511 2d sw.

JOHN W. PATTERSON,

ATTORNEY-AT-LAW.

Law. Real Estate. Pensions.

407 Seventh Street N. W.

Rooms 5, 6, 7, 8, 9, 10, 11.

Telephone, East 352.

MAY B WILLIAMS,

Graduated Mid-Wife.

"Calls attended without physician"

'Phone 1408 F. 1919 11th Street, N. W.

J. T. JOHNSON.

1403 P Street, N. W.

Still at the same old stand, doing first-class hair cutting and shaving. Tonics, hair dye, and "Tionia" always on hand. Shampooing done at Residence, 1423 P Street.

I am also in the Jewelry business, repairing watches and jewelry. Watches cleaned, main springs, $1 each.

Diamonds, Elgin and Waltham watches for sale.

Jewelry and watches called for and delivered.

EZEKIEL TIGNOR,

CENTRAL DINING ROOMS.

Meals at all hours.

1213 E Street, N. W. Washington, D. C.

Residence, 324 G St., S. W.

JOHN SWANN. THOMAS H. WILKINS

SWANN & WILKINS,

Registered Plumbers and Gas-fitters.

1115 Q Street N. W. Washington, D. C.

DANIEL FREEMAN'S STUDIO,

Fine photographs, crayons and pastels,

Any size and all kinds.

All work first-class. Guaranteed not to fade.

Picture frames, Bicycles and Sundries.

1516 14th St., N. W. Washington, D. C.

Chase, B. S., 5, 1508 M nw.
Chase, David W., 7-7-1, S, 1421 F nw.
Chase, Edward, 3-1-1, S, 915 G sw.
Cheatham, H. P., 9, 32d G, Tarboro, N. C.
Cheek, John S., 6, 1501 7th nw.
Chichester, Douglas, 1, 751 Stuben nw.
Childs, C. W., 5, 32d 513 3d sw.
Clair, Rev. M. W., 10-7-4, 1914 11th nw.
Clark, A. F., 1-7, 612 14th nw.
Clark, A. T., 0-7, 1306 27th nw.
Clark, Freemont, 1, 823 Springman Ct. sw.
Clark, J. B., 5, 32d 1726 8th nw.
Clark, Wm. A., 8-2-3, G, 1300 22d nw.
Clark, Wm. H., 9, G, 1823 S nw.
Clatterbuck, Wm., 15-5, 144 C sw.
Clinton, W. T., 3, 218 13th ne.
Cobb, W. E., 14-7, 325 Elm nw.
Cohen, Edw., 5, 1010 16th nw.
Cole, George, 1, 1150 21st nw.
Cole, J. Wm., 14-7-4, 32d G-S, 1412 17th nw.
Coleman, Henry, 1-5-1, 33d A-I-R-S-T, 1112 N. J. ave. nw.
Coleman, L. C., 9-1-3, M, rear of 1602 L nw.
Coleman, W. H., 3, 1509 C se.
Collier, A. W. H., 9, 903 U nw.
Collins, Carter E., 15, 607 La. ave. nw.
Collins, Thomas N., 15-5, Phila., Pa.
Cook, Geo. W., 9, Howard University.
Cook, John F., 5-5-3, A, 1118 16th nw.
Cook, Wm. H., 7, 7 Fussels Ct. nw.
Cooper, J. C., 3, 443 8th sw.
Cooper, Nelson T., 9, 126 F sw.
Cornish, A. L., 3, 311 Elm nw.
Costley, Louis P., 14, 1825 Vt. ave.
Cozzens, Frank H., 10-7-4, 32d D-H-R-S, 2111 9th nw.
Craig, Samuel T., 15-5-1, G-S, 311 L nw.
Cromwell, J. W., 7, 1439 Pierce Pl. nw.
Crusor, C. B., 7-11-2, 1331 28th nw.
Cunningham, Chas. F., 15, 73 G sw.
Curry, J. C., 5, 1725 10th nw.
Curtis, Austin M, 1, 1535 14th nw.
Dabney, Chas., 4, 1409 28th nw.
Dabney, Jas. H., 8-1-3, 1132 3d nw.
Dade, Henry, Jr., 4, 610 21st nw.
Dailey, Benj. F., 7-11-2, 32d C-O-S, 1147 20th
Davenport, J. W., 7-2-2, 33d F-R, 2813 Dumbarton ave.
Davis, Geo. W., 9, 421 L nw.
Davis, H. J., 5-7, G, 1251 Wylie ne.
Davis, John H., 5-1-1, G-R-S, 1514 O nw.
Davis, John P., 1, Gov. Ptg. Office.
Davis, J. W., 9, 1734 N. Y. ave. nw.
Davis, Wm. L., 1, 1228 25th nw.
Dean, Robt. H., 15, 717 2d sw.
Deans, C. H., 12-1-2, 32d B-M-S, 2403 Brightwood ave.
DeLong, Wm., 9, 2208 12th nw.
Dickerson, E. A., 14-7, 2206 8th nw.
Dickerson, E. M., 1-7, 1711 11th nw.
Dickerson, Fred., 14, 34 School st., Boston,
Diggs, M. S., 3, 2237 7th nw.
Dodson, B. C., 5, 443 S nw.

SAMUEL G. STEWART.

Heurich's Maerzen and Light Beers.

Saloon, 1141 7th Street N. W. between L and M Sts.

MOORE BROTHERS.

COAL, WOOD, FEED AND ICE.

1200 R Street N. W.

All kinds of coal at lowest cash prices.

DR. WM. J. P. WILLIAMS,

DENTIST.

Long Distance 'Phone 1471 F, Madison.

Office, 609 N. Eutaw St. Baltimore, Md.

Over Jones' Photo. Gallery.

DR. J. N. JOHNSON,

(Late of Bryan, Texas.)

PHYSICIAN AND SURGEON.

Special Attention Given to Digestive, Urinary and Lung Diseases, and Diseases of Women and Children.

(Also Attorney and Counsellor-at-Law.)

Financial Secretary and Advocate, N. N. P. A.

1337 B Street, N. E. Washington, D. C.

WILLIAM H. RICHARDS,

Attorney-at-law.

420 Fifth Street, N. W. Washington, D. C.

JOHN A. SMITH.

ANTISEPTIC TONSORIAL PARLORS.

1228 7th St N. W.

Everything first class.

Ladies' and Children's Hair Specialist.

Prompt attention given to orders by mail.

Dodson, Wm. H., 15, 128 Carroll se.
Dorster, John N., 9-7-4, 33d D-H-N-S, 1205 T
Douglas, R. C., 14, 32d S, 1533 14th nw.
Douglas, R. T., 14, S, 1533 14th nw.
Douglass, R. D., 15, Anacostia, D.C.
Downs, Jos. H., 12-7-4, S, 1632 O nw.
Drew, R. T., Sr., 14, 821 21st nw.
Dunlap, J. H., 5-1-1, S, 1320 L nw.
Dyer, Andrew, 1, 2009 14th nw.
Dyson, R. J., 3, 809 4½ sw.
Edier, D. W., 10, 923 F nw.
Edmonds, Thos. H., 8, 3434 Rock Cr. Ch. Rd.
Edwards, Lewis, 1, 1802 18th nw.
Edwards, Randolph, 15-5-1, 336 C nw.
Edwards, Wm. M., 15, 308 Oak nw.
Ellis, B. B., 7, 78 D sw.
Ennis, Jas. E., 15-5-1, 106 C sw.
Evans, Chas. A., 9-11-2, S, 714 E nw.
Evans, John W., 5, 817 Cottage Hill.
Evans, W. Bruce, 1, G, 1926 12th nw.
Evans, Wm. H., 9, Pittsburg, Pa.
Fair, Geo. W., 10, R, 664 Acker ne.
Fairfax, A. W., 7, Fairfax, Va.
Fairfax, Wm. Timothy, 7-11-2, Bethesda, Md.
Ferguson, John H., 0-2, 2617 O nw.
Ferguson, Wm. T., 14, 1420 Pierce Pl. nw.
Fisher, Barton, 7, 2518 P nw.
Fitzhugh, J. T., 8, 920 Liberty sw.
Flagg, Rev. Lewis S., 7-11-2, S, 2722 O nw.
Fletcher, L. G., 5-7, 1219 Linden ne.
Ford, Robt. H., 7-11-2, 32d G-S, 1910 N. Y. ave. nw.
Foreman, S. J., 9-7-4, 2223 Cleveland ave.
Foreman, W. J., 9, 32d Niagara Falls, N. Y.
Forrester, Geo., 1, 2236 11th nw.
Foster, Jas. M., 3, 308 3d se.
Fowler, Fred. A., 1-7, 2209 14th nw.
Frazier, Geo. W., 1, 468 L sw.
Frazier, Henry, 4, 1125 30th nw.
Frazier, James T., 1-7, 1215 N. Y. ave. nw.
Freeman, Chas. D., 1-5-1, 32d G-M-S, 1609 4th
Freeman, Daniel, 1, 1516 14th nw.
Freeman, Fred., 14, 1525 Madison nw.
Freeman, Haywood, 0-2, 1224 Linden ne.
Freeman, John W., 1-5-1, 33d C-H-N-S, 1609 4th nw.
Frost, Wm. H., 5, 1909 K nw.
Fulton, Wm. S., 15-5-1, G-S, 1312 Del. ave. sw.
Furgerson, C. T., 0-7, 422 5th se.
Gaffney, Wm. J., 4, 2507 K nw.
Gaines, Frank, 7, 320 8th nw.
Gaines, R. L., 1-1-3, G-M-O-S, 2243 Brightwood ave.
Gaskins, A. J., 14-5-2, 32d S, 320 8th nw.
Gaskins, J. H., 4, 2804 Dumbarton ave.
Gaskins, Wm. H., 1-5-1, R-S, 1114 20th nw.
Gates, Richd., 7-11-2, 32d O-S, 445 S nw.
George, John S., 7-11-2, G-S, 1938 11th nw.
George, Wm. M., 6, C, 619 B ne.
Getts, Geo. H., 8, 428 12th ne.
Gibson, Irving, 1, 710 15th ne.
Gilchrist, R. J., 15, 347 D sw.
Gilmore, A. D., 15, 2118 13th nw.

Present---Future.

"To thine own self be true." Evidence the above by purchasing a home. I will submit as large a variety from which to make a selection as any nogro can show you, and a far greater number than any Caucasian will show you. Prices, from $1,500 to $15,000, and in no instance will you pay a dollar more than the property is worth.

If provided for the present, look out for the future by taking out a life insurance policy. Modern insurance does not require that an individual should die to win. Insure while young or middle-aged, and you will be certain of a competence when you grow old. In sums of $1,000 and up, and any one of the dozen forms of policies issued by the Company—not just the highest priced, and that alone.

Favor me with a postal, and I shall be pleased to call, and you will be assured square treatment.

JOHN C. KEELAN,

BROKERS'
REPRESENTATIVE,
REAL ESTATE, LOANS,
LIFE INSURANCE.
245 ELM STREET, N. W.

Gleaves, Richd. H., 5, 33d A-S, 126 Carroll se.
Gordon, Edw., 15, 1127 7th se.
Gordon, Harrison, 8, G, 800 Marshall nw.
Gordon, J. W., 5, 1112 K nw.
Gordon, Wilber C., 1-7, 1739 4th nw.
Graves, Jos. E., 6, 435 1st sw.
Gray, A. W., 15-1, 1135 6th ne.
Gray, C. A., 9, 1829 Vt. ave. nw.
Gray, J. F., 5, 634 O nw.
Gray, John A., 1-1-1, 33d D-N, 1505 M nw.
Gray, John H., 9, 628 L ne.
Gray, W. S., 12-5-1, S, 221 F nw.
Gray, Wm. P., 8, 1144 15th nw.
Green, Phillip H., 10, G, 18th and Fla. ave.
Griggsby, Chas., 15-5, 1156 Bldg. Road.
Grimshaw, Wm. H., 1-1-3, B, 247 10th ne.
Grymes, Wm. W., 1, C, 12 Keating ave. ne.
Gunnell, R. H., 15-5-1, 617 2d sw.
Gutridge, John C., 3-5-1, 408½ 3d sw.
Gwathney, A. J., 9, 1517 11th nw.
Hall, Alfred, 6, Anacostia.
Hall, Frank, 3-5, G-M, 461 D sw.
Hall, H. B., 7-7-4, Pullman Palace Car Co.
Hall, L. H., 1, 511 10th nw.
Hall, U. W., 1, 2010 8th nw.
Hamilton, H. W., 12-7, C, 1413 Pierce Pl. nw.
Hamilton, Jas., 7, 1115 22d nw.
Hamilton, John A., 7, 1115 22d nw.
Hammond, R. E., 3, 1634 11th nw.
Hanno, Joseph, 5, 1928 11th nw.
Hardy, Henry, 12, 813 R nw.
Harris, Benj., 12, 913 11th nw.
Harris, C. Lem., 7-11-2, 2013 3d nw.
Harris, Daniel, 6, 322 E sw.
Harris, Geo. W., 12, 1543 M nw.
Harris, H. C., 8-1-3, 33d G-M-N-S, 1515 M nw.
Harris, H. J., 5, 1739 F nw.
Harris, J. H., 10, G, 416 18th nw.
Harris, Rev. J. W., 15, 454 So. Church st., Jackson, Tenn.
Harris, Leroy H., 5-11-2, 600 3d sw.
Harris, Louis N., 7-11-2, G, 2453 P nw.
Harris, M. A., 7-11-2, S, 1729 10th nw.
Harris, Wm., 7, G, 1327 28th nw.
Harrod, D. D., 10, 321 F sw.
Hart, Rev. R. A., 15.
Hart, W. H. H., 14, 216 Arthur Pl. nw.
Hartgrove, W. B., 5, 1804 5th nw.
Harvey, A. H., 6-11-2, S, 2219 Cleveland ave.
Hawkins, Horace, 10, 1506 L nw.
Haynes, Wm. H., 14, 2005 11th nw.
Hayson, W. R., 9, Station G, nw.
Hazzard, Sanford, 7-11-2, 3038 N st. nw.
Henderson, Reuben, 8, 607 Ball Court nw.
Henderson, Richd. L., 3-1-3, 1221 W nw.
Henderson, Wm., 3, 471 School sw.
Henry, Fred. D., 14-7, G, 328 Elm nw.
Henry, George, 6-7, 457 Washington nw.
Henson, Frank, 3-5-1, 1218 3d sw.
Henson, G. W., 15, Hillsdale, D. C.
Herbert, Benj. E., 1-7, 211 K nw.
Herbert, S. W., 5, 410 E se.
Herrod, Wm., 8, Hillsdale, D. C.
Hewlett, E. M., 1, 32d S, 1521 Madison nw.



W. CALVIN CHASE,

ATTORNEY AND
COUNSELLOR
AT LAW.

Notary Public.

Practices in all Courts
of Virginia and
District of Columbia.

Editor of "The Bee."

Offices:

1109 I Street N.W., and
503 D St. N.W.,

WASHINGTON, D. C.

If You Want Fine Wines & Liquors

For
Family
Use



At
Whole-
sale
Prices

Go to Collins, 2028 14th St., N. W.

Hewlett, H. W., 7-11, 2820 O nw.
Hewlett, H. W., 4, 2809 O nw.
Hewlett, R. W., 4, G, 2820 O nw.
Hickman, John L., 3-1-3, G-M-N-S, 1011 3d nw.
Hicks, Alex. F., 15-5-1, S, 29 Defrees nw.
Hicks, J. H., 9, 219 C sw.
Hill, Daniel G., 7, 1444 Q nw.
Hill, Henry, 6, Deanwood, D. C.
Hill, Rev. Jas. H., 5-1-1, 33d G-S, 227 Wilson nw.
Hill, Richd. C., 12, D, 1304 22d nw.
Hill, Samuel, 3, 503 2d sw.
Hill, Wm. C., 5-7-2, 1133 1st nw.
Hines, B. S., 10, 1101 Mass. ave. nw.
Holland, R. L., 14, G, 401 E ne.
Holliday, Robt., 7, 2212 Champlain ave. nw.
Holmes, Burnett, 7, 407 E ne.
Holmes, J. O., 10-7-4, R-S, 333 Va. ave. sw.
Holmes, Robt. A., 6, 1231 3d sw.
Holmes, Robt. J., 7, 2705 Dumbarton ave. nw.
Holmes, W. O., 5, 1630 Corcoran nw.
Holt, Amos, 15, 1326 B ne.
Holt, Moses, 15, 413 1st sw.
Honesty, Morris, 15-11, 1808 M nw.
Houston, Wm. L., 1, 1705 10th nw.
Howard, Alex. S., 9-7-4, 32d S, 77 Defrees nw.
Howard, A. L., 5, St. Elizabeth Asylum.
Howard, John D., 15-5-1, S, 7th and Md ave. sw.
Howard, M. D., 4-11, G, 2702 O nw.
Howard, Samuel H., 8, 1243 22d nw.
Hubbard, Edw., 6, 1917 8th nw.
Hughes, Jas. W., 3, 505 D nw.
Hughes, Leven, 8, 1637 11th nw.
Hughes, L. L., 3, 4 E sw.
Hungerford, Thos. J., 6-2-1, 1715 11th nw.
Hunter, Chas. B., 7-11-2, 1634 Valley st.
Hunter, E. H., 14-11, 1800 14th nw.
Hunter, Geo., 15, 309½ Va.. ave. sw.
Hunter, John W., 3, 410 D se.
Hunter, Samuel G., 10-1, 1802 T nw.
Hurley, J. E., 3, 363 M sw.
Hutchins, J. G., 14-7, G-S, 2250 6th nw.
Hutchinson, J. W., 3-5-1, M-R-S, 743 5th se.
Hutchinson, John M., 8-7, 1701 11th nw.
Hyder, John A., 6, 1529 7th nw.
Hyman, John B., 5-7-4, D, 1415 Corcoran nw.
Hyson, Jos. H., 7, Columbus, Ohio.
Irving, Henry C., 5-7-1, 32d M-R-S, 410 D se.
Jackson, Andrew, 6, 336 Elm nw.
Jackson, E. T., 15, 629 Del. ave. sw.
Jackson, Geo., 7, 2527 Q nw.
Jackson, H. P., 3-5-1, S, 429 6½ st. sw.
Jackson, James W., honorary member, 1220 Wylie ne.
Jackson, John H., 6, G, Deanwood, D. C.
Jackson, Jos. H., 5, 2013 M nw.
Jackson, R. J., 1-5-3, 1407 E. Capitol.
Jackson, S. R., 14, 1729 K nw.
Jackson, Theo., 14, 1424 L nw.
Jackson, T. A., 9-7-3, 33d C-H-N-S-T, 1229 T
Jackson, Wm. Jos., 5, 1629 10th nw.
Jackson, W. T. S., 9, G, 1816 16th nw.
James, E. R., 3-7, 438 2d sw.

GASKINS & GAINES

(Opposite Kann's)

320 8th St. N.W., Washington, D. C.

OUR FAVORITE RESORT.

GASKINS & GAINES in favor stand, high as any in the L**&**

All their MEALS contentment bring, to GASKINS & GAINES we therefore clin**G**

Splendid SOUPS, ENTREES we get here; to please all patrons is the chief ide**A**

Keeping the purest LIQUORS, as none deny, their wines are unsurpassed, say I

Incomparable BEER we here obtain, cool, fresh and sparkling the best we gai**N**

Noted for CIGARS all smokers deem, in exquisite flavor they are supreme**E**

Stop in, then, patrons all confess, GASKINS & GAINES command succes**S**

Ladies' and Gents' Cafe Upstairs. Dinner and Theatre Parties a Specialty.

Jefferds, Wesley, 5, 306 3d se.
Johnson, Bailey T., 8-7-4, 1424 3d nw.
Johnson, C. E., 15, 406 4½ sw.
Johnson, Fred. E., 8-2, 1522 21st nw.
Johnson, French, 3, U. S. Navy.
Johnson, Geo. D., 14, 912 W nw.
Johnson, Geo. M., 7, 2130 Ward Pl. nw.
Johnson, Henry, 15, 428 2d sw.
Johnson, Rev. J. A., 0-0-2, 634 George st., Baltimore, Md.
Johnson, J. H., 10-2, 316 D se.
Johnson, Jas. L., 9-11-3, 33d B-M-S, Anacostia.
Johnson, John, 1, 1225 N. Y. ave. nw.
Johnson, John H., 7-11, Tennallytown.
Johnson, Joshua, 8, 1641 Vt. ave. nw.
Johnson, Rev. Robert, 8, 2015 Vt. ave. nw.
Johnson, Stephen, 8-2, 32d S, 322 H sw.
Johnson, Thos. H., 9-5-1, 114 D sw.
Johnson, Thos. J., 10, 32d S, 1451 Pierce Pl.
Johnson, Rev. W. B., 5, 1529 4th nw.
Johnson, William, 6, 665 Navy Pl. se.
Joiner, W. A., 14-11-2, G, 716 S nw.
Jones, Abner, 1-5, 436 Washington nw.
Jones, Algernon, 7-11-2, 1836 11th nw.
Jones, Geo. W., 7-11-2, 32d D-M-O, 1836 11th
Jones, Jos. D., 9-7-4, 32d S, 220 B nw.
Jones, J. W., 15, 77 Jackson Court nw.
Jones, John, 8, 711 6th sw.
Jones, S. Leroy, 7-11-2, 1836 11th nw.
Jones, R. H., 7-11-2, C-S, 916 E sw.
Jones, R. H., Jr., 7, 916 E sw.
Jones, W. E., 1-1, 436 Washington nw.
Jones, Wm. H., 7, G, 904 E sw.
Jones, Webster, 5-1-3, 1702 L nw.
Kent, Geo., 7, 2623 O nw.
Kent, Louis, 6-5-1, G-S, 212 L nw.
Kesterson, James, 7, 201 2d sw.
Knorl, Taylor, 1, 129 Garfield ave. sw.
Lancaster, Herbert, 7-11-2, S, 2023 E nw.
Landrick, Wm. H., 3, 1019 4th nw.
Lane, C. E., 14, 409 A ne.
Lane, Chas. S., 6-1-3, S, 1805 T nw.
Lassiter, Henry, 7, 1215 17th nw.
Laws, W. Richd., 8, C, 311 Pa. ave. nw.
Lawson, Jos. N., 4-11-2, G, 1311 27th nw.
Layton, John T., 5-7-4, B-R-S, 1722 10th nw.
Lee, Ferd. D., 5, 1704 10th nw.
Lee, Geo. H., 10, G, 1213 T nw.
Lee, John, 3, 1300 Fla. ave. ne.
Lee, John H., 7-2-1, 32d A-N, 1208 16th nw.
Lee, Jos. W., 6, G, Winthrop Heights.
Lee, Wm. H., 8-7-4, 1740 V nw.
Letcher, E. B., 1, 2120 Fla. ave. nw.
Levy, James H., 1-1-3, 32d O, 461 E sw.
Lewis, Rev. E. T., 15, 80 M nw.
Lewis, Henry J., 5, Room 29 Sun Bldg.
Lewis, John, 3-5-1, G, 428 6½ st. sw.
Lewis, Luther, 7, 2100 19 nw.
Lewis, Moses, 10-5, 526 20th nw.
Lewis, W. A., 15, 469 E sw.
Liverpool, Jos., 5-1-1, S, 507 2d sw.
Livingston, H. L., 14-7-2, R-S, 1210 25th nw.
Lockett, Scott, 15, 1612 M nw.
Logan, Robt., 4, 2125 K nw.



MME. DAVIS.

BORN CLAIRVOYANT & CARD READER

Tells about Business, Removes Spells and Evil Influences, Reunites the Separated and GIVES LUCK TO ALL.

1228 25th St. N. W.,
Washington, D. C.

No letters answered unless accompanied by stamp.

Lomax, J. N., 7-7-4, D, 2106 L nw.
Love, Silas L., 15, Brightwood Park.
Loving, W. H., 5, 1015 4th nw.
Lowery, Mason S., 7-2-3, F, 1002 18th nw.
Lucas, Chas. F., 15, 1102 21st nw.
Lucas, Wm. E., 14, 461 E sw.
Lynch, John R., 14, Paymaster U. S. A.
Lynn, Thomas, 7, 1826 20th nw.
Madden, Willis A., 9, City P. O.
Mallory, Thomas, 1, 1635 Conn. ave. nw.
Malvin, W. H. Judd., 1-7-4, 33d A-R-S, 1018 R
Manns, James, 7, New York, N. Y.
Mansfield, John, 4, 3218 M nw.
Mansfield, Robt. N., 8, Lancaster, Ohio.
Marshall, Alex., 5, 1018 15th nw.
Marshall, Benj., 15, 119 5th se.
Marshall, Ches., 3, 246 14th se.
Marshall, W. H., 3, 816 3d se.
Marshall, Wm. H., 1, 1549 4th nw.
Martin, Jesse B., 10, G, 641 S. C. ave. se.
Martin, Samuel, 7-11-2, 1340 28th nw.
Martin, W. C., 15, 503½ D nw.
Mason, A. J., 1-1-3, Pittsburg, Pa.
Mayne, Jos. N., 1, 323 S. C. ave. se.
Mays, J. Wm., 5, 33d A-S, 1822 11th nw.
McCary, D. B., 14, 448 Q nw.
McCary, M. M., 14, Omaha, Nebr.
McCary, W. W., 14, 1812½ 11th nw.
McDowell, D. H., 12, 2030 Vt. ave. nw.
McDuffie, J. A., 14, G, 1512 Madison nw.
McKenny, Chas. M., 7, 1540 5th nw.
McKinley, Whit., 14, 1918 11th nw.
McNair, Augustus, 15-5-1, S, 802 3d se.
McNeill, Owen E., 3-11-2, 831 Del. ave. sw.
Mercer, Wm. T., 9-5-1, 218 H sw.
Middleton, Henry, 5, 338 C sw.
Milford, Geo. W., 9, City P. O.
Miller, J. A., 14, Indianapolis, Ind.
Miller, Jas. A., 5-1-1, 1829 L nw.
Mills, Chas. D., 1, 1638 11th nw.
Minor, E. P., 1-1-3, S, 43 Hanover nw.
Minor, John O., 7, 419 L nw.
Minor, Thos. N., 15, 704 9th sw.
Mitchell, G. T., 9, Bureau of E. and P.
Mitchell, John H., 10-7-4, G, 318 G se.
Mitchell, M. V. B., 12, Winthrop Heights ne.
Mitchell, Rev. O. L., 5-11, St. Mary's Parish.
Molens, Erastus, 9-5-3, 407 O nw.
Monroe, James T., 1-1-1, 1145 1st nw.
Monroe, Lloyd, 1-7-4, 32d, 716 Farragut nw.
Montgomery, W. S., 5, 32d 1912 11th nw.
Moore, Zeph P., 1, 1206 R nw.
Morris, Peter D., 7, 1803 L nw.
Morrison, B. F., 5, 1303 P nw.
Morrison, John, 1, 334 C sw.
Moten, Sylvester, 7-5, 1239 Trinidad ave. ne.
Moten, Parker, 8-11-2, 1628 11th nw.
Moton, V. S., 7, 2247 12th nw.
Mozee, Richard, 1-7, 1428 Fla. ave. nw.
Murray, Emanuel, 7, 1800 14th nw.
Murray, Harrison, 3, 1215 D se.
Murray, H. C., 5, 628 O nw.
Myers, Hyter, 15, 1416 I nw.
Myers, Wm. H., 6-1-1, 33d A-H-N, 308 3d sw.

WASHINGTON LABOR EXCHANGE,

Main Office, 1635 11th St. N. W.

Branch Offices, 1443 P St. 2022 7th St. N. W.

New London, Conn., and Boston, Mass.,

Young Ladies in charge of the branches, and a Bicycle Messenger at your service.

WE FURNISH FIRST-CLASS HELP ONLY.

Give us a trial and be convinced.

Mail and 'Phone Orders will receive Prompt Attention.

JAMES A. ANDREWS, Jr.,

1635 11th St., N. W. 'Phone, Main 2813.

R. D. RUFFIN,

ATTORNEY-AT-LAW,

529 7th St. N.W., cor. 7th and F Sts., 3d floor front,

Washington, D. C.

Dealer in Coal Oil and Timber Land in W. Va. and Kentucky.

LEWIS JEFFERSON & CO.,

Wholesale and Retail Dealers in Wood, Coal and Coke,

Canal and N Sts. S. W.

FULL WEIGHT AND MEASURE.

All Orders Promptly Delivered to Any Part of the City.

'Phone, 1779 Main.

Nalle, John C., 5-7, G, 1429 Pierce Pl. nw.
Moton, Robt. H., 7-11-2, S, 1135 24th nw.
Napper, W. P., 14, 1938 11th nw.
Naylor, Henry H., 14, 1108 K nw.
Naylor, Wm. T., 5, 1133 20th nw.
Neal, Albert L., 8-11-3, D, 416 D se.
Neal, R. A., 8, 648 A ne.
Nelson, Edw., 15-5-1, 9th and E sts. sw.
Nelson, Wm., 1, 1030 3d nw.
Newman, A. C., 5, 1306 27th nw.
Newman, A. T., 4-7, 1213 Linden Pl. ne.
Newman, Geo. H., 3, 146 C sw.
Newman, Geo. S., 3-5-1, 32d B-M-P-S, 146 C sw.
Newman, Jos. T., 3, 3d and D sw.
Nichols, James, 5, 538 3d se.
Nichols, S. L., 1-7, 2235 Cleveland ave. nw.
Norfolk, J. R., 9-7, Keyser, W. Va.
Obey, L., 9, 505 G nw.
Ogle, Jere, 7, G, 2524 P nw.
Onley, David, 4, 2543 Q nw.
Overton, G. B. N., 15, 817 H ne.
Paine, Robt. A., 1, 1511 M nw.
Pannell, Wm., 7, 1117 19th nw.
Parker, C. H., 8-11, 210 Stevens ave., Anacostia.
Parker, Fred., 7, 1613 32d nw.
Parker, Stafford, 3-5-1, 32d S, 212 E sw.
Parker, Wm. H., 7-11, 32d S, 1613 32d nw.
Partridge, Wm., 7-11, 2014 E nw.
Patrick, Wm. H., 7-11, 2014 E nw.
Patten, E. A., 5, 2261 Cleveland ave. nw.
Patterson, Louis, 8-2-3, G-M-S, 1205 W nw.
Payne, Arthur, 6, G, 1809 13th nw.
Payne, C. E., 3, 431 8th sw.
Payne, Jas. A., 1, 1615 Madison nw.
Payne, John C., 3, G, 1809 13th nw.
Payne, Rev. R. A., 1, 1509 M nw.
Payne, Wm., 1, 1150 21st nw.
Payne, Wm. H., 5, 1328 N. H. ave. nw.
Paynter, John H., 14, 322 A ne.
Pendleton, Robt. L., 9-11-3, 32d G-S, 1824 11th
Penn, J. B., 14-7-4, 33d S, 1220 N. Y. ave. nw.
Perce, Fred. B., 1-7, 222 D nw.
Perkins, Leslie, 15, Agr. Dept.
Perkins, W. M., 12, 1155 17th nw.
Peters, Harry W., 1, 1720 7th nw.
Peters, R. B., 14, 1714 10th nw.
Phillips, Solomon, 8-7-4, 32d R-S, 338 Wilson
Picketts, C. J., 9-7-4, 1945 Vt. ave. nw.
Piper, S. L. F., 1, 128 C sw.
Pitts, Geo. W., 9-11, 32d G-S, 1736 N. Y. ave.
Pocher, Simon, 5, 32d 734 10th nw.
Pollard, Wm. L., 14, 32d 609 F nw.
Pope, Alfred, 7-11-2, D 2900 O nw.
Pope, Benj. F., 1-1-3, S, 445 Ridge nw.
Pope, Harry S., 7-11-2, 2900 O nw.
Porter, John, 1, 2317 G nw.
Porter, R. L., 15-5, S, 1403 1st nw.
Posey, Chas. H., 7, 664 Callan st. ne.
Posey, Geo. W., 7-1-1, M, 931 Golden sw.
Powell, A. D., 12, 1528 Madison nw.
Price, Noah, 7, 928 24th nw.
Primas, Lewis, 4, 2541 Q nw.
Proctor, Geo. H., 5, 1238 Joliet st., Brookland.
Pryor, Henry D., 1-1-3, S, 1616 Vt. ave. nw.
Pryor, Jos. R., 1-1-3, R-S, 1411 N. J. ave. nw.

"ELECTRICITY IS LIFE"

The Imparting of this Life-giving science for the Elimination of Pains and Ills by

FRED. B. PURCE,

222 D St., N. W. Washington, D C.

Try my massage treatment and help is sure to come. Stiff joints, Rheumatism, Aches and Pains of all kinds instantly relieved.

JAMES H. HUDNELL,

Representing the Castelberg Diamond Importers.

935 Pennsylvania Ave. Washington, D. C.

Residence, 2009 9th St., N. W.

A postal to either address will bring my sample case to your door. You pay a little each week, and never miss it.

R. L. PENDLETON,

Practical Book and Job Printer.

First-Class Work. Lowest Prices

Office: 524 10th (Corner F) St., N. W. Washington, D, C.

Telephone Main 388-y. Electric Power.

Telephone 3960. Established 1877.

JOSEPH AUERBACH.

Men's Wear.

Down Town Up Town

623 Pa. Ave. Washington, D. C. 14th Cor. G.

Do you wish a successful career, one that will not only enable you to make money, but develop your latent forces and build your character into a Gibraltar of strength? Note card on page 70 Address

DR. JOHN F. NUBEL,

Telephone Main 1225 Professor Massage and Electricity.

1202 K St., N. W. Washington, D. C.

Subscribe for the "MYSTIC LIGHT."

Devoted to freemasonry throughout the world. Carefully selected news and editorials. Agents wanted in every jurisdiction. Only 65c per year.

HENRY E. BURRIS, Editor,

Rock Island, Ill.

Pulley, P. W., 6, 28 Defrees nw.
Quarles, W. C., 9-11-2, S, Anacostia.
Rafas, John W., 8-2, 822 12th nw.
Redding, G. C., 8-2, 1114 18th nw.
Renfro, H. B., 9, City P. O.
Renfro, Daniel I., 1, 1628 5th nw.
Rhone, Geo. R., 7, 1017 18th nw.
Rials, Ferd., 12, 465 School sw.
Richardson, D. E., 4, 1504 26th nw.
Richardson, Geo. H., 5, 309 11th ne.
Richardson, J. A., 5, 217 Capitol ave., Ivy City.
Richardson, Robt., 12, 410 O nw.
Rivers, John W., 8, 236 13th se.
Roberts, Isaac, 8, 1322 Stanton ave.
Robinson, Geo. A., 7, 1431 W nw.
Robinson, Geo. M., 10, 814 3d sw.
Robinson, Michael H., 3-5-1, 33d G-M-R-S, 41 D se.
Robinson, Nathaniel, 12-7-4, 32d G-N-S, 2246 Cleveland ave.
Robinson, N. G., 3, 38½ O nw.
Robinson, W. A., 6-1-3, 32d S, 1912 11th nw.
Rogers, G. C. F., 12, 2402 15th nw.
Rollins, Daniel, 3, 47 L nw.
Ross, Travis, 7, 1613 12th nw.
Ross, R. D., 4, 1129 23d nw.
Ryder, Rev. Wm. P., 3-1-1, C, 66 11th st., Wheeling, W. Va.
Sales, Thomas, 15-5, 711 2d sw.
Saunders, James, 3-1, 1503 P nw.
Saunders, Wm., 6, Deanwood.
Saunders, Wm. H., 4-11-2, G, Deanwood.
Savoy, Edw. A., 14, 2008 17th nw.
Savoy, Walter, 5, 1257 Wylie ne.
Scipio, Chas. W., 15-5-1, 456 1st sw.
Scott, A. W., 12-2, G, 1626 11th nw.
Scott, Geo. W., 5, 1703 R nw.
Scott, Isaac W., 9-7-4, 33d G-R-S, 1737 L nw.
Scott, Jere., 15, 206 Va. ave. sw.
Scott, John R., 9, U. S. Marshal Office.
Scott, Wm. A., 6, Gaithersburg, Md.
Scott, Wm. E., 1, 1032 N. J. ave. nw.
Scott, Wm. M., 15, 42 Pierce nw.
Sears, Andrew W., 1-1-3, S, 445 I nw.
Severson, Wm. H., 3-7-4, 32d B-L-R-S, 326 E
Sewell, Chas. A., 5, 1127 18th nw.
Shelton, J. B., 6, Chicago, Ills.
Shelton, W. H., 15, 128 Va. ave. sw.
Shippen, P. W., 14, 1735 10th nw.
Simmons, Arthur, 1-1-3, 33d G-I-S, 1739 L nw.
Simmons, John T., 15-5-1, S, 207 Va. ave. sw.
Simmons, P. H., 6-1-1, 32d G-K-Q-S, 1020 20th
Simms, Geo. W., 1-1-3, G-S, 2110 Ward Pl. nw.
Simms, Henry C., 15, 315 D se.
Simms, H. E., 14, S, 1544 8th nw.
Simms, Richard, 7-11-2, R, 1918 N. Y. ave. nw.
Skinner, John, 3-5, 1440 Madison nw.
Slade, Bennett B., 14, 1202 E nw.
Slaughter, Abe, 15-5-1, S, 1611 4th nw.
Smallwood, Thomas, 3, 207 L nw.
Smiler, Andrew, 15, 704 1st sw.
Smiler, James H., 15-5-1, 1318 11th se.
Smith, Austin, 3, Falls Church, Va.
Smith, Clem., 9-5-1, S, St. Elizabeth Asylum.
Smith, C. L., 15, 302 12th nw.

OWEN E. McNEILL,

Counsellor-at-Law.

831 Delaware Ave., S. W. Washington, D. C.

JAMES F. BUNDY,

Attorney and Counsellor-at-law, Notary Public.

Office: 420 5th St., N. W. Washington, D. C.
Residence: 403 O St., N. W.

WM. C. MARTIN,

Attorney and Counsellor-at-law.

Office: 503½ D St., N. W. Washington, D. C.
Webster Law Building Annex, Second Floor
Practices in all the courts of the District of Columbia and the Executive Departments.

R. L. GAINES, M. D.

Hours: 8 to 10 a. m. ; 2 to 4 p. m. ; 6 to 8 p. m..

2243 Brightwood Ave., Washington, D. C.

Telephone Call, Main 3913-A.

DR. C. SUMNER WORMLEY,

Surgeon Dentist.

1531 14th St., N. W. Washington, D. C.

DR. HAMILTON S. SMITH,
Dental Surgeon.
(Late Demonstrator and Professor in Howard University Dental Department.)
1524 Pierce Place, N. W. Washington, D. C.
Fourteen years' practice, Good Work, Best Material and fair prices. Examination free. Sunday work if desired.

Smith, Daniel, 7, 1214 Potomac ave.
Smith, H. S., 9-7-4, 33d A-S, 1524 Pierce Pl.
Smith, H. N., 10-7-4, 32d B-H-R-S, 36 Patterson.
Smith, Jere., 6, Paterson, N. J.
Smith, Jere., 7-11-2, 1630 Madison nw.
Smith, John A., 12-1, 631 N st. nw.
Smith, John E., 1-5, 442 O nw.
Smith, Rev. John E., 1, 1921 9½ nw.
Smith, John L., 15, 615 F nw.
Smith, J. T., 15, 2121 9th nw.
Smith, John W., 6, Deanwood.
Smith, Reuben S., 1-5-3, 715 2d nw.
Smith, Wm., 7, G, 2720 P nw.
Smith, Wm., 8, 607 Ball Court nw.
Smith, Wm. A., 8, 1625 11th nw
Smith, Wm. G., 5-7-2, M, 526 20th nw.
Smith, Wm. L., 7-11-2, Rosslyn, Va.
Smith, Wilson, 10-5-3, G-M-S, 210 L nw.
Smothers, Rev. Jos. S., 3, 742 Alma ave. Memphis, Tenn.
Snowden, John E., 3-5-1, 206 D sw.
Snowden, Noble N., 6-5-1, 33d G-H-N-S, 404 1st
Staley, N. B., 10, 412 N nw.
Stevens, A. H., 5-7-2, R-S, Anacostia.
Stevenson, Chas., 1, G, 1612 11th nw.
Steward, Daniel M., 7, S, 2216 6th nw.
Stewart, Chas. W., 14, 2729 Dumbarton ave.
Stewart, Daniel, 7-7-4, S, 1614 4th nw.
Stewart, Daniel, Jr., 7, 1614 4th nw.
Stewart, David L., 1-1-3, S, 1601 12th nw.
Stewart, Paul R., 3-5-1, 32d C-M-R-S, 429 1st
Stewart, R. B., 5, Freedman's Hospital.
Stewart, Wm. E., 7, Anacostia.
Stone, Chas. H., 6, 705 4th nw.
Strothers, Thos. D., 10, 1529 P nw.
Stutely, Turner, 3, 445 8th sw.
Summers, Arthur, 5, G, Cong. Chr., 10th and G
Sumner, D. A., 5, 525 3d se.
Taliaferro, Wm. A., 5, A, 421 4th se.
Tancil, A. W., 9-7-4, 33d G, 2111 Pa. ave. nw.
Taylor, C. I., 6, G, 211 C sw.
Taylor, Geo. P., 1, 50 Patterson ne.
Taylor, Rev. J. A., 8, 1453 Pierce Pl. nw.
Taylor, James A., 15, U. S. S. "Sylph."
Taylor, John B., 5, Pullman Palace Car Co.
Taylor, Matt. M., 15-5-1, G, Navy Yard.
Taylor, O. T., 9-11-2, M, 1245 Austin st.
Taylor, Wm. H., 5-11-2, 512 19th nw.
Terrell, Robt. H., 14-7-4, 33d A-S, 326 T nw.
Thomas, H. A., 9-11-2, Anacostia, D. C.
Thomas, Jefferson, 1-5-3, G-S, 1629 N. J. ave.
Thomas, L. W., 5, Takoma Park, Md.
Thomas, Perry, 1-1-3, 410 3d sw.
Thomas, Peter, 9, G, 2440 Central ave. nw.
Thomas, Spencer, 4-7, 1239 9th nw.
Thomas, W. E., 3, 38 D se.
Thomas, Wm. H., 10, 308 Q st. nw.
Thompson, Chas. H., 12-2-3, G-S, 1123 1st nw.
Thompson, D. B., 9, 2434 P nw.
Thompson, James W., 15-5-1, G-S, 344 C sw.
Thompson, Lewis, 5, 1714 P nw.
Thompson, R., 15, 624 F nw.
Tibbs, Vivian, 3-5-1, S, 212 C se.
Tignor, C. A., 9, 324 G sw.
Tignor, Ezekiel, 9, 1213 E nw.

Hot and Cold Baths at
CIVIL RIGHTS BARBER SHOP.
1144 15th St, N. W. Washington, D. C.
Hair Cutting, Shaving and Shampooing done in the Finest Style. Special Attention Paid to Children's Hair Cutting. The patronage of the public is respectfully solicited.
'Phone 3789-m, W. P. GRAY, Prop'r

CHAS. E. GORDON'S BUFFET,
Imperial Hotel.
237 Seneca St.,
Recollections of Richards, McKean & Co.

The most intelligently selected, and south of New York the largest stock of Wines and Distillates, (302 different kinds,) is that of
CHRIS. XANDER,
The Quality House. 909 7th St. Phone E 865.

JOHN A. GRAY, SR.
Baggage and Parcel Express.
All orders promptly attended to.
1505 M St., N. W. Washington, D. C

MRS. NATHANIEL BOWIE.
Furnished Rooms and Board. Terms reasonable.
1642 10th St., N W. Washington. D. C.

Visit THE GLOUCESTER CAFE.
Meals served at all hours. Oysters in every style.
C. J. TABB, Proprietor.
806 and 808 4th St., N. W. Washington, D. C.

Tignor, Wm. L., 9, G, 316 3d sw.
Tinker, Geo. F., 15-5, Anacostia.
Todd, Ira V., 1, 1426 Pierce Pl. nw.
Toler, David, 7, 1410 34th nw.
Tompkins, Jeff. F., 15-7-1, 1704 10th nw.
Tompkins, Richard W., 1-1-3, G-M-R, 1341 V
Towles, Edw. E., 6-7-4, C-S, 1608 10th nw.
Tucker, Jos. W., 5, 1520 Madison nw.
Turner, C. H. P., 1-5, 461 N. Y. ave. nw.
Turner, Geo. W., 9-11-2, S, 1532 Columbia nw.
Turner, I. H., 14, Indianapolis, Ind.
Turner, John P., 5-7-4, 33d C-M-R-S, Pine Bluff,
Turner, John T., 7-11-2, D-O, 926 25th nw.
Turner, Richard W., 7, 326 Elm nw.
Tyler, John, 3, 51 C se.
Tyler, Wm., 8, G, 997 Fla. ave. nw.
Tymms, Wm., 15, 413 1st sw.
Uncles, Isaac H., 10, G, 1118 K nw.
Underwood, Stephen, 8, 705 2d sw.
Underwood, Wm. H., 3-5-1, G, 5 E sw.
Upshur, Albert, 8, 1628 11th nw.
Walker, Alex., 1-1-3, S, 1420 3d nw.
Walker, James E., 5, 1809 13th nw.
Walker, Peter, 5, G, 1912 L nw.
Walker, Wm. W., 7-11-2, S, 1242 20th nw.
Waller, Rev. O. M., 14-11, 33d 1411 Corcoran
Ward, John H., 15, 221 H sw.
Warfield, Wm. A., 14-7-4, 32d G-S, 1901 11th
Warren, Edw., 15, Tennallytown.
Warren, Julius, 6-1-3, 32d G-S, 1017 3d nw.
Washington, Benj., 5, 1114 21st nw.
Washington, Chas., 1, 70 Logan Pl. nw.
Washington, G. W., 15, 1541 M nw.
Washington, Jas. H, 1, 1526 Pierce Pl. nw.
Washington, Wm., 4-11, G, 1332 29th nw.
Watkins, Geo. R., 10, G, 457 N nw.
Watson, E. A., 5, F, 1238 Jollet st. Brookland.
Watson, Samuel W., 5, 1208 Linden ne.
Watts, S. Roger, 5-7-4, 33d A-N-S, 1343 V nw.
Wayne, Louis H., 3-5-1, 32d D-M-N-S, 315 E. Capitol.
Weatherless, Nelson E., 9-11-2, 33d G-S, 2402 Brightwood ave.
Webster, Geo. M., 1, G, 320 E sw.
Webster, Edw. L., 5, 323 Elm nw.
Welch, Thomas, 5, C, 332 Spruce nw.
Wells, Wm. A., 5, 255 3d sw.
Wells, Wm. A. Sr., 9, 1719 8th nw.
West, Samuel H., 3-5-3, 32d C-H-N-S, 1116 N. J. ave. nw.
White, Alger, 6, 531 19th nw.
White, B. H., 3, 120 M se.
White, H. W., 9-11, 600 Spruce nw.
White, Rev. J. R., 15, 1350 B ne.
Whiting, Geo. A., 8, 1639 6th nw.
Wilder, J. R., 14, 412 B se.
Wilkes, W. H., 15, Anacostia.
Wilkinson, J. F. N., 3-5-1, 33d F-N, 901 E sw.
Wilkinson, J. W., 9-11-2, G, Anacostia.
Wilkinson, W. L. D., 14, 1712 P nw.
Williams, Benj., 7, D, 2911 Dumbarton ave.
Williams, Benj., 6-2, 1115 1st nw.
Williams, Esau, 7, 823 2d se.
Williams, J. H., 12, G, 1448 P nw.

Phone, East 342-Y.

CARL E. GUNDLACH,

Costumes, Lodge Paraphernalia, Society Goods,

Emblems, Buttons, Badges,

FOR ALL SECRET SOCIETIES.

Flags and Buntings.

813 Seventh Street Northwest,

Washington, D. C.

Established Jan. 27, 1897. Telephone, 803 Columbus.

HOTEL MACEO,

First-class Accommodations Only.

213 West 53d St., Cor. Broadway, New York.

FIRST-CLASS RESTAURANT

For Ladies and Gentlemen.

Headquarters for the Clergy and Business Men.

Salads, Oysters and Chops a Specialty.

Regular Dinner, 6 to 8 P. M., 35c. Sundays, 1 to 4.30, 45c.

Open from 7 30 A. M. to 12 P. M.

BENJ. F. THOMAS, Prop.

Williams, Jos. L., 5, 2437 Brightwood ave.
Williams, R. W., 8, 932 Dartmouth nw.
Williams, Thomas, 6, 406 C ne.
Williams, Thomas N., 7, 2121 11th nw.
Williams, Wyatt, 7-2-2, 1620 Vt. ave. nw.
Willis, Geo. W., 3, 332 C sw.
Williston, Edw. D., 1, 1434 T nw.
Winfield, Walter, 14, 1626 Vt. ave. nw.
Winslow, A. B., 12, G, 1018 W nw.
Winslow, James H., 1, 1206 R nw.
Wood, James W., 12, 826 10th nw.
Wormley, C. S., 14, 1531 14th nw.
Wormley, James T., 14-7-4, 1801 8th nw
Wortham, Rev. P. W., 7-11-2, Cumberland, Md.
Wright, David C., 7-11-2, S, 1348 27th nw.
Wright, James B., 5, 406 Elm nw.
Wright, John W., 7-11-2, 1348 27th nw.
Young, Beverly, 12-2, 471 Clarks Court sw.
Young, Chas. H., 15, 1633 10th nw.
Young, James, 6, 39 Hanover nw.
Young, J. E., 10, Garfield Anacostia.
Young, Samuel, 8, 1205 N. Y. ave. nw.
Young, Samuel I., 5, 635 L ne.

Notice.

On the following pages will be found the names of the Officers for 1904 of the Most Worshipful Grand Lodge, F. A. A. M. and its Subordinate Lodges, Grand Royal Arch Chapter and its Subordinate Chapters, Grand Commandery of Knights Templar, and its Subordinate Commanderies, Grand Chapter O. E. S. and its Subordinate Chapters, Courts of Heroines of Jericho, and the names of the Officers and Members of the James H. Hill Lodge, No. 16, F. A. A. M., and Datcher Chapter, U. D., O. E. S., together with the corrections of all addresses obtainable.

"At Droops"

Is the phrase which for the last forty-five years has meant

THE PLACE WHERE
HONESTLY MADE GOODS
ARE SOLD AT HONEST PRICES.

We have just opened a New Department of Victor Talking Machines and Records, and our Liberal System of Time Payments brings this most wonderful discovery of the 20th Century within the reach of the narrowest purse.

Graphophones from $3.50 to $60.

DROOPS' MUSIC STORE,

925 Pa. Ave.

Steinway Pianos—The Cecilian—The Regina Music Box—The Victor Talking Machine—The Columbia Graphophone—The Washburn Mandolin, Guitar, and Banjo, Etc. . Etc. . Etc.

Complete Stock of Foreign and Domestic Sheet Music and Books—Special Discounts.

M. W. Grand Lodge Officers, for 1904.

M. W. Bro. Wm. H. Judd Malvin - Grand Master
R. W. Bro. John Payne Turner, Deputy Grand Master
" " Charles D. Freeman, Senior Grand Warden
" " William A. Clark Junior Grand Warden
" " Henry Coleman - Grand Treasurer
" " William H. Myers - Grand Secretary
W " Rev. James H. Hill Grand Chaplain
" " James O. Bampfield - Grand Marshal
" " Amasa W. Scott, Assistant Grand Marshal
" " Wm. H. Underwood, Gr. Lecturer and Vis.
" " Fred D. Henry - Senior Grand Deacon
" " Samuel T. Craig - Junior Grand Deacon
" " Peter Walker - Senior Grand Steward
" " John S. George - Junior Grand Steward
" " William Washington Grand Sword Bearer
" " Wm. A. McBeth - Grand Standard Bearer
" " William H. Severson - Grand Librarian
" " John H. Jackson - Grand Pursuivant
" " John Coleman Nalle - Grand Organist
" " Robert H. Ford - - Grand Tiler

Grand Master's Address.

M. W. Bro Wm. H. Judd Malvin, 1018 R. St. N. W.
Phone, North 1832-M.

Grand Secretary's Address.

R. W. Bro. Wm. H. Myers - 308 3d St. S. W.

Address, Chairman Committee on Foreign Correspondence

R. W. Bro. Wm. H. Grimshaw Library of Congress

"BAILEY'S TRUSS."

Sold by dealers everywhere.

All of the Leading Physicians, of Washington, D. C.,
Pronounce IT the BEST ever invented.

Office at Barber Shop, No. 312 9th St. N. W.

Cleanliness Promptness

WM. HILL,

TONSORIAL PARLOR.

All the latest that can be obtained
Hair-Cutting, Shaving, Shampooing and Massaging.
In Porters' Exchange
Telephone Main 1422 D. 105 6th St. N. W.

W. C. SCOTT,

Tonsorial Artist.

4 N. Ninth Street.

Ladies' work done at residence. Richmond, Va.

One block from Railroad Depot

Best wines and liquors.

MAGNOLIA HOUSE

J. W. SMOTHERS, Proprietor.

Miner and Franklin Sts., West Chester, Pa.

MANN'S HOTEL AND RESTAURANT.

FRANK MANN, Proprietor.

Meals a la Carte Lunch from 12 to 2.

Phone, E 836 y 481-3 Penn. Ave., N. W.

J. P. EVANS,

Cranium Manipulator and Facial Artist.
106 W Biddle Street,
Cor. Brevard. Baltimore, Md.
One block from Mt. Royal Station, B. & O. R. R..
Five blocks from Union Station, Penn. R. R.

Lodge Officers for 1904.

Social Lodge, No. 1.

Benjamin E. Herbert, W. Master,
Ernest M. Dickerson, S. W. Reuben S. Smith, J.W.
Fred A. Fowler, Sec'y, 2209 14th st. N. W.
Meets First Thursday.

Felix Lodge, No. 3.

Owen E. McNeill, W. Master.
A. L. Cornish, S. W. Junius C. Cooper, J. W.
Wm. H. Severson, Sec'y, 326 E st. S. W.
Meets First Monday.

Hiram Lodge, No. 4.

Albert T. Newman, W. Master.
John H. Gaskins, S. W. William H. Brown, J. W.
Joseph N. Lawson, Sec'y, 1311 27th st. N. W.
Meets Third Monday,

Eureka Lodge, No. 5.

L. Gorham Fletcher, Jr., W. Master.
Arthur C. Newman, S.W. Samuel W. Watson, J.W.
Edward A. Watson, Sec'y, 1238 Joliet st. N. W.
Meets Second Monday.

Meridian Lodge, No. 6.

Joseph E. Graves, W. Master.
Alfred H. Harvey, S. W. Benjamin Williams, J.W.
Wm. Knox Brown, Sec'y, 205 L st. N. W.
Meets First Tuesday.

Widow's Son Lodge, No. 7.

Charles H. Posey, W. Master.
Charles L. Harris, S.W. Thomas N Williams, J.W.
John S. George, Sec'y, 1938 11th st. N. W.
Meets Second Thursday.

Chery & Moran Co.,

The Men's Store,

811 Pa. Ave.

WASHINGTON, D. C.

Clothing, Furnishings, Hats

FOR MEN, BOYS AND CHILDREN.

Sole Agents for Rogers, Peet & Co.'s Garments.

Naturally, you want the best your money will buy. Best in fabric, best in fit, best in style. All of these "bests" are here in ready-to-wear Clothing—better in every way than $2.50 more money will buy elsewhere.

LODGE OFFICERS—continued.

Warren Lodge, No. 8.

Charles H. Brown, W. Master.
Charles H. Parker, S. W. Allen F. Jackson, J. W.
Geo. W. Branch, Sec'y., 2125 Ward Place, N. W.

Meets First Wednesday.

Pythagoras Lodge, No. 9.

Osborn T. Taylor, W. Master.
Walter B. Hayson, S. W. John H. Gray, J. W.
James O. Bampfield, Sec'y, 1119 V st. N. W.

Meets Third Tuesday.

John F. Cook Lodge, No. 10.

Jesse B. Martin, W. Master.
Daniel W. Eidier, S. W. William H. Jackson, J. W.
Thos. E. Jones, Sec'y.,
20 Prospect st., Reno City, D. C.

Meets Second Tuesday.

St. John's Lodge, No. 12.

Beverly Young, W. Master.
Allen L. Deans, S. W. John A. Smith, J. W.
Nathaniel Robinson, Sec'y, 2246 Cleveland Ave , N. W.

Meets Fourth Monday.

Prince Hall Lodge, No. 14.

William H. Haynes, W. Master.
Edward H. Hunter, S. W. Wallace W. McCary, J. W.
Wm. T. Ferguson, Sec'y, 1420 Pierce Place, N. W.

Meets Third Thursday.

Charles Datcher Lodge, No. 15.

John D. Howard, W. Master.
Charles H. Young, S. W. Jeremiah Scott, J. W.
Alex F. Hicks, Sec'y, 2435 Brightwood Ave. N. W.

Meets Third Wednesday.

JESSE H. FOSTER,

CATERER AND CONFECTIONER,

1120 20th St N. W., Washington, D. C.

Weddings, Lunches, Receptions,
Dinners, Banquets, Balls.

Supplied with every requisite.

Theatre Parties Served at your Home.

A large and elegant service of China, Glasses, Linen and Silverware can be rented at reasonable prices.
All orders by mail or telephone will receive our prompt and personal supervision.

'PHONE CALL, NORTH 1221-Y.

THOMAS L. JONES,

Attorney at Law and Conveyancer,

Practices in All Courts of the District of Columbia.

Office, 616 D Street N. W.

R. W. DUNN,

Wholesale and Retail Dealer in Wood, Coal and Coke,

Office and Yard, 5th and G Streets S. E.

Telephone, East 128-D.

WM. A. BALTIMORE. HENRY H. BANKS.

BALTIMORE & BANKS,

BOOK AND JOB PRINTERS,

Special Rates to Churches, Clubs and Societies.

Cor. 3d and F Sts. S. W.

WORK NEATLY EXECUTED. PRICES REASONABLE.

James H. Hill Lodge, No 16

Rev. Shelton Miller, W. Master.
John W. King, Sr. W.
Abram P. Winslow, Jr. W.

Washington P. Sidney, Sec'y,
Brightwood, D. C.

Meets Second Friday.

Baylor, Frank, Takoma Park
Brooks, George, 2311 Brightwood ave
Brown, Chas. H., Brightwood
Clark, Henry J. R., Brightwood
Clark, J. R , Brightwood
Clark, Philip, Brightwood
Clark, Walker, Brightwood
Day, Moses, Takoma Park
Fields, Thomas A., Takoma Park
Grinnage, Francis M., Brightwood
Hall, Thomas, 296 Pomeroy st nw
Harris, Chas. W., Brightwood
Hill, Benj., Takoma Park
Holmes, Isaiah, Freedman's Hospital
Humphries, Chas. H., 1115 15th n w
Jones, Wm. A., 3313 R nw
Keith, Henry, 719 Grant ave nw
King, John W., 746 Sheridan nw
Matthews, Wm., Brightwood
Miller, Rev. Shelton, 2313 Brightwood ave
Mitchell, Henry, Takoma
Morton, Louis, Woodburn
Pinckett, Alfred, 822 25th nw
Priest, Marshall, Brightwood
Robinson, Robert, 1412 N. Y. ave nw
Ross, W. B , Brightwood
Royster, Wm., 750 Sheridan nw
Shamwell, Chas. H., Brightwood
Shamwell, Louis O., Brightwood
Sidney, Washington P., Brightwood
Turner, Edward, Montgomery Co., Md.
Washington, Geo. D , Brightwood
Winslow, Abram P., 324 Pomeroy nw
Wood, Andrew A., Montgomery Co., Md.
Wood, Wm. D., Montgomery Co., Md.
Woody, Arthur, Takoma Park
Worthington, Eugene, 2271 9th st nw

M. S. LOWERY & CO.

SERVE BETTER

ICE CREAM AND ICES

At Weddings, Churches, Excursions and Private Dwellings than any other dealer in the city.

OUR FRENCH AND AMERICAN CREAMS

ARE THE STANDARDS.

M. S. LOWERY & CO.,

1002 18th St. N. W. Phone, Main 2721Y



GEO. W. MURRAY,

DRUGGIST,

SECOND AND D STS. S. W., WASHINGTON, D. C.



REDDING & CO.,

STANDARD

MASONIC BOOKS

AND GOODS,

Regalia, Jewels, Badges, Buttons, Pins, Charms, and Lodge Supplies, Wholesale and Retail.

No. 212 Broadway, Corner Fulton St., New York.

Write for Catalogue.

M. Ex. Grand R. A. Chapter of the Dist. of Col.

1904.

M. Ex. Comp. Frank H. Cozzens, Gr. High Priest
2111 9th st. nw.
Ex. Comp. Arthur Simmons, D. Gr. High Priest
Ex. Comp. Charles D. Freeman...Grand King
Ex. Comp. Wm. Knox Brown....Grand Scribe
Ex. Comp. Benjamin F. Dailey..Gr. Treasurer
Ex. Comp. James O. Bampfield...Grand Sec'y
1119 V st. nw.
Annual Meeting, Tuesday, Nov. 22, 1904.

Mt. Vernon Chapter, No. 1, R. A. M.
Robert H. Beverly.....High Priest
Benj. F. Pope.....King
Longstreet Bradford.....Scribe
Primus H. Simmons.....Secretary
1020 20th st. nw.
Meets First Friday.

Union Chapter, No. 2, R. A. M.
Wm. A. Clark.....High Priest
Amasa W. Scott.....King
Gilbert Redding.....Scribe
William Anderson.....Secretary
163 Pierce st nw.
Meets Third Wednesday.

Prince Hall Chapter, No. 5, R. A. M.
John D. Howard.....High Priest
Alex. F. Hicks.....King
Moses Lewis.....Scribe
John F. N. Wilkinson.....Secretary
901 E st. sw.
Meets First Wednesday.

St. John's Chapter, No. 7, R. A. M.
Wm. H. Judd Malvin.....High Priest
Fred. D. Henry.....King
Dr. A. H. Stevens.....Scribe
Wm. H. Severson.....Secretary
326 E st. sw.
Meets Second Thursday.

Keystone Chapter, No. 11, R. A. M.
George W. Jones.....High Priest
John S. George.....King
N. E. Weatherless.....Scribe
Louis N. Harris.....Secretary
2453 P st. nw.
Meets Fourth Tuesday.

GRAND COMMANDERY

OF

KNIGHTS TEMPLAR

Of the District of Columbia and Jurisdiction,

Annual Meeting, 2d Monday in October.

Officers for 1903 and 1904.

R. Em. Sir George S. Newman,
Grand Commander
146 C st. sw.

Em. Sir Wm. H. Judd Malvin,
V. Em. Dep. Grand Commander
1018 R st. nw. Phone, North 1832-M.

Em. Sir H. L. Livingston ..Gr. Generalissimo

Em. Sir Jos. W. Hutchinson .Gr. Capt. General

Em. Sir J. F. N. Wilkinson ...Grand Prelate

Em. Sir Joseph R. Pryor ...Gr. Sen. Warden

Em. Sir A. H. Stevens .. ...Gr. Jun. Warden

Em. Sir Michael H. Robinson ...Gr. Treasurer

Em. Sir James O. Bampfield.....Gr. Recorder
1119 V st. nw.

Em. Sir John N. Dorster
Grand Inspector General

Em. Sir Solomon Phillips...Gr. Sword Bearer

Em. Sir Richard L. Gaines, M. D.,
Grand Standard Bearer

Em. Sir Henry C. Irving.....Grand Warder

Em. Sir Robt. H. Ford.....Grand Guard

Em. Sir N. E. Lewis..D. D. Gr. Commmander
Columbia, S. C.

Simon Commandery, K. T., No. 1.

John D. Howard, Eminent Commander

Charles D. Freeman, Generalissimo
James H. Smiler, Captain General

Samuel T. Craig, Recorder
311 L st. nw.

Meets Second Friday.

Henderson Commandery, K. T., No. 2.

Nelson E. Weatherless, Eminent Commander

Wm. G. Smith, Generalissimo
Wm. W. Walker, Captain General

John S. George, Recorder
1938 11th nw.

Meets First Thursday.

Gethsemane Commandery, K. T., No 3.

L. C. Coleman, Eminent Commander

Andrew W. Sears, Generalissimo
Benj. F. Pope, Captain General

Richard W. Tompkins, Recorder
1341 V st. nw.

Meets Second Wednesday.

Mt. Calvary Commandery, K. T., No. 4.

Joseph D. Jones, Eminent Commander

George W. Arrington, Generalissimo
Horatio N. Smith, Captain General

Wm. H. Severson, Recorder
326 E st. sw.

Meets Fourth Friday.

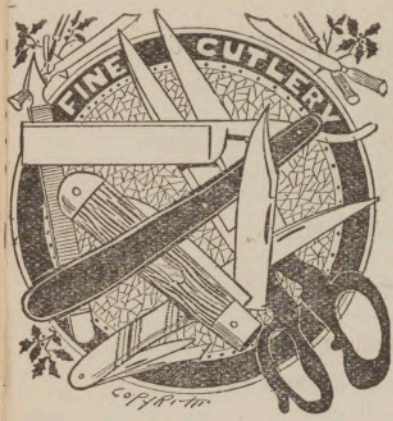

WM. H. MYERS

Cutlery Ground

and

Repaired.

SPECIALTIES—Scissors, Knives, Grinding and Honing of Razors.

304 D St. N. W., Washington, D. C.

Residence, 308 3d St. S. W.

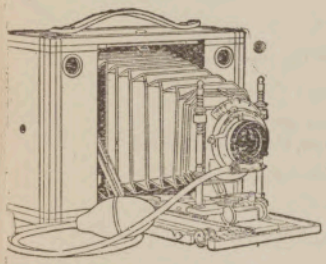

ESTABLISHED 1875.

LARGEST STOCK

this side of New York

E. J. PULLMAN,

Kodaks, Cameras and Photo Supplies

of every description.

420 Ninth St., Branch Store, 459 Pa. Ave.

Developing and Printing. Everything You Need or Want Done in Photography,

ROSTER GRAND CHAPTER, O. E. S., 1904.

James O. Bampfield.....Grand Royal Patron
1119 V st. nw.

Elizabeth W. Marshall...Grand Royal Matron
1203 K st. nw.

Ellen L. Wayne.....Grand Secretary
315 East Capitol st.

Annual Meeting, Tuesday, May 24, 1904.

Queen Esther Chapter, No. 1, O. E. S.

Mary Alice Parker.....Royal Matron
212 E st. sw.

Henry C. Irving, Royal Patron, 410 D st. se.

Georgina Gleaves, Secretary, 126 Carroll st. se.

Meets Third Friday.

Queen of Sheba Chapter, No. 3, O. E. S.

Sarah E. Evans.....Royal Matron
817 Cottage Hill, ne.

Wm. A. Baltimore, Royal Patron, 71 G st. sw.

Gertrude L. Baltimore, Secretary, 71 G st. sw.

Meets Third Monday.

Gethsemane Chapter, No. 4, O. E. S.

Hannah Stevenson ....Royal Matron
1612 11th nw.

John F. N. Wilkinson .....Royal Patron
901 E st. sw.

Bertha N. Gray, Secretary, 1634 4th nw.

Meets Third Wednesday.

PROF. JOHN F. NUBEL,

Telephone 1225 Main. 1202 K St, N. W., Office.

Scientific Massage, Medico-Gymnastics, Electricity, Swedish Movements.

All Facial and Scalp Affection Treated and Cured.

Hours, 9 a. m. to 6 p m.

Special Arrangements for Home Treatment.

Having been very successful in treating the many skin and scalp affections that came under my care during my stay for the past twelve months with the John H. Woodbury Dermatological Institute of Washington, D. C., I have severed my professional connections with said Institute and established private parlors at the above address where I will continue personally and successfully treating the varied affections skin and scalp are heir to.

My scientific facial treatment supersedes anything yet introduced for increasing circulation, strengthening muscles, developing tissues, removing wrinkles, whitening, softening, healing and beautifying the complexion; protecting the skin from the ill effects and sudden changes of the weather.

The world is full of people who are afraid to examine into their condition or are simply thoughtless and do not realize the value of a good complexion. Take yourself for instance. Sit down and honestly face the facts of your real condition. Soberly and sensibly stop a moment and think. Is your complexion as good as it might be? Is your flesh firm and sound? Do you sleep well? Are your eyes bright? Does your skin bear the rosy flush of health? These are a few of the questions you should ask yourself.

I propose to aid you in securing perfect complexion and a luxuriant growth of hair. When I tell you my scientific treatment replaces a marred complexion with beauty—cures and banishes from the human system Headaches, Tri-facial Neuralgia, Nasal Catarrh, fullness and dizziness in the head, Insomnia, and make weak eyes strong; I am well aware that I am making big claims.

Measure me by my works, not by my words. I offer unprejudiced testimony not of people so obscure that their word is valueless but of men and women whose standing in the social and business world are such that they are above the breath of suspicion.

My system is as elastic as human need. I have no set rules—no ironclad methods of progress. My treatment to you will be measured and guided by your necessity. It will be as individual as though you were my only patient.

I shall be pleased to have you call and consult me any time, all consultation strictly confidential.

Yours very truly,

PROF. JOHN F. NUBEL.

P. S. My facial creams, lotions and tonics are pure and effective and on sale.

Marian Chapter, No. 8, O. E. S.

Nellie Williams, Royal Matron, 823 2nd st. se.

J. H. F. Brown, Royal Patron, 1013 18th nw.

Matilda Payne, Secretary, 1511 M st. nw.

Meets Fourth Friday.

Prince Hall Chapter, No. 12, O. E. S.

Amelia Montague .....Royal Matron
1303 T st. nw.

Walter J. Abrams.... .....Royal Patron
1241 22nd st. nw.

Eva B. Lucas, Secretary, 461 E st. sw.

Meets First Monday.

Electa Chapter, No. 14, O. E. S.

Rebecca J. Taylor.....Royal Matron.
1245 Austin st., Brookland, D. C.

W. A. Warfield, Royal Patron, 1901 11th nw.

Ella Jones, Secretary, 916 E st. sw.

Meets Second Wednesday.

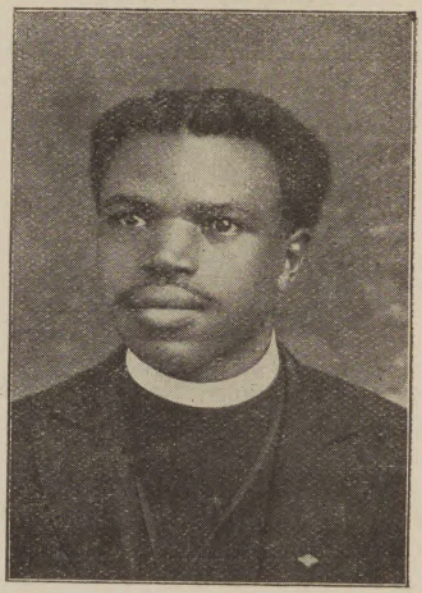

Rev. William M. Patton, Founder and President of the Patton Novelty Company; Founder, Manager and Editor of the Bulletin Publishing Company; Founder and Right Worshipful Supreme Grand Master of the Improved Order of Craftsmen and Princesses of Honor. He is also a line member and Supreme Representative of the Universal Brotherhood, the Knights and Daughters of Labor, the Knights and Ladies of Honor, the Knights of Honor of the World. He is also inventor of several valuable preparations which are being widely used. The Rev. is an ordian elder of the C. M. E. Church, identified with the Kansas and Missouri Conference, and Station Pastor at Denver, Colo. "Age 28."

Datcher Chapter, U. D., O. E. S.

Maria Scott.....Royal Matron, 1644 4th nw.

John D. Howard .....Royal Patron
108 Canal st. sw.

Susie Edwards, Secretary, 1906 11th nw.

Meets Second Tuesday.

Battels, Hattie, 213 G sw
Berry, Edmona, 247 3d sw
Berry, Ella, 247 3d sw
Bowie, Bertie, 108 Canal st sw
Brown, A. L., 106 Canal st sw
Brown, Josephine, 71 Defrees st nw
Cunningham, C. F., 73 G sw
Cunningham, Florence, 73 G sw
Dean, Mary Lizzie, 615 1st sw
Dean, Rachel, 626 Delaware ave sw
Edwards, Lizzie, 452 D st nw
Edwards, Susie, 1906 11 st nw
Fulton, Susie, 2221 8th st nw
Gutridge, Lucindia, 1142 N Cap st
Hawkins, Charity, 64 G st sw
Hawkins, Emma, 64 G st sw
Henderson, Blanche, 423 2d st sw
Henson, Mollie F., 1218 3d st sw
Holt, Amelia, 3 E st sw
Howard, J. D., 108 Canal st sw
Lockett, Maggie, 1612 M st nw
Marshall, Florence, 119 5th st se
Matthews, Octavia, 1828 E st nw
Mitchell, Hattie, 25 D st sw
Scott, Estella, 607 Va. ave se
Scott, Maria, 1644 4th st nw
Scott, William, 1644 4th st nw
Smith, Annie, 1648 B st se
Smith, Lula, 926 1st st sw
Snowden Eva, 607 Va. ave se
Stoddard, Susie, 413 2d st sw
Thomas, Annie, 207 G st sw
Tinker, Anna, 1214 Vt ave nw
Tinker, G. F., Anacostia, D. C.
Tinney, Ellen, 108 Canal st sw
Young, Emma, 1117 2d st se

PATTON NOVELTY COMPANY,

Wholesale and Retail

MAIL ORDER MERCHANDISE,

AGENTS'

SUPPLIES, NOVELTIES, BOOKS, ETC.,

3958 Short Larimer St., Denver, Colo.

Write for Circulars.

The Right Worshipful Supreme Grand Lodge and Chamber of the Improved Order of Craftsmen and Princesses of Honor.

Located at Denver, Colo. The order is racial, social, protective, industrial and beneficiary. Good Organizers wanted in every county and town in the United States and foreign countries. WE PAY 50 PER CENT. to deputies; when on salary, $50 to $100.

Prof. Wm. M. Patton, R. W. S. G. M.,

Post-office 40th Street Station.

Mr. Major J. Blakley, R. W. S. G. S.

"THE BULLETIN."

AN UP-TO-DATE Fraternal, Religious and Racial-Defending and Representative Newspaper, published monthly at Denver, Colo. BY THE BULLETIN PUBLISHING COMPANY. Send us your Fraternal, Religious and Racial News. We have a circulation in nearly every state in the Union and several islands at sea. You should advertise your business through the Bulletin's columns. PRICE, 50c PER YEAR. SAMPLE COPY MAILED ON REQUEST.

Prof. Wm. M. Patton, Manager and Editor.

Mrs. Emma A. Carter, Corresponding Editor.

The Bulletin office, 3958 Short Larimer St.

Zerubbabel Court, No. 1, Heroines of Jericho.

Thornton A. Jackson.....M. W. F. J.
1229 T st. nw.

Helen Jackson.....M. A. M., 1229 T st. nw.
Julia Jackson, Secretary, 429 6½ st. sw.

Meets Second Monday.

Datcher Court, No. 3, Heroines of Jericho.

James O. Bampfield,..... M. W. F. J.
1119 V st. nw.

Rebecca J. Taylor.....M. A. M.
1245 Austin st., Brookland, D. C.

Mary Ida Miller, Secretary, 321 Oak st. nw.

Meets First Tuesday.



WILEY JONES,

(Eastern Light Lodge, No. 6.)

Wholesale and Retail Dealer in Liquors, Cigars, Tobacco,

207 Main St., Pine Bluff, Ark.

"Case Goods a Specialty."

THE FOLLOWING FINE BRANDS OF LIQUORS NOW ON HAND.

	PER GALLON.
Golden Wedding	$4 00 to $5.00
Guckenheimer	4 00 to 5.00
Live Oak	4 00 to 5.00
Belle of Nelson	4.00 to 5 00
Old Barbee	4 00 to 5.00
Mayflower	3 00 to 3.50
Owenboro	3.00 to 3 50
Imperial Crown	2.00 to 2.50
Newsboy	1.75 to 2.00
Corn Whiskey	2 00 to 3.00

Alcohol, $3 per gallon

WINES.

All kinds from $1 00 to $3.00 per gallon.

GINS.

Domestic and Imported from $1.50 to $3.50 per gallon.

Fine Brandy, Rum, Etc.

Money sent by Express or P. O. Order will have prompt attention.

Corrections, Additions, Etc.

Alexander, William T., 9, Station "G" City,
Andrews, Willie B., 1, 77 L nw
Armistead, H. M., 1-7, 32d G, 1320 12th ne
Arnett, Charles D., 7, 1302 22d nw
Arrington, George, 5-7-4, S, 1233 9th nw
Asbury, C. W., 5, Pension Office
Becks, Simuel, 7, G, 71 Defrees st nw
Berkeley, W. E., 10, 1340 13th nw
Beverly, Robert H., 1-5, 1908 10th nw
Blakey. Rufus, 12, 631 N nw
Boggins, Frank K, 3, 406 1st sw
Bowie, David, 6, 916 21st nw
Bowie, W. A., 3, S, 1642 10th nw
Boyd, Isaiah T., 9-11, 1624 11 nw
Braxton, Edward, 4, 1415 27 nw
Brooks, Major Arthur, 10-7-3, 2212 12 nw
Brooks, James E., 7, Burks Station, Va.
Brooks, Phil Broome, 9, S, 318 3d sw
Browne, J. R. F., 14, 1107 19th nw.
Bush, A. M., 2100 M nw
Butler, J. M., 5, 816 13 ne
Butler, O. N., 4, 2708 O nw
Cardozo, Francis L., 5, 1811 13 st nw
Carter, James H, 15, 816 3 se
Carter, John, 4, 2540 15th nw
Chestnut, Olin, 6, 303 L nw
Cole, George, 1, 2016 L nw
Coleman, A. B., 5, 416 Elm nw
Conn, R. T., 3, 502 E nw
Cook, Wm. H., 7, 926 24 nw
Conway, Ewell L., 7, 6 Hanover nw
Countee, Chas. E., 6, 38 Patterson ne
Cox, George H., 1, 1511 Madison nw
Craig, J. E., 15, 311 L nw
Crutchfield, Robert H., 3, 432 I nw
Davis, George, 12, 308 12 nw
Davis, H. J., 5-7-1, G, 828 12 st ne
Davis, Lemuel R., 9, Bureau of E and P
Deans, Allen L., 12, 325 T nw
Dorsey, Edward A., 1, 414 Cedar Court sw
Dorster, Edwin T., 9, 1205 T nw
Duffin, Fannie, 1123 23 nw
Evans, Chas. A., 9-11- 2, S, 704 E nw
Evans, Sarah E. C., 406 1st sw
Evans, W. Bruce, 1, 1910 Vt. ave nw
Foley, Robert, 7, 1623 10 nw
Freeman, Chas D., 1-5-1, 32 C-K-S, 1609 4 nw
Fleetwood, Chr. A , O, 1419 Pierce Place, nw
Gooden, J. W., 5, 1112 K nw

Jesse Lewis. John H. Jackson.

LEWIS & JACKSON,

DEALERS IN WOOD AND COAL,

Office and Yard, 438 O St. N. W.

We will furnish you with best grades at lowest prices. We guarantee 2,240 lbs. to the ton and deliver promptly.

TERMS CASH.

THE DOUGLASS CLUB SALOON,

Fine Wines, Liquors, Whiskey, Cigars and Tobacco.

Mail Orders Filled. Jug Trade Handled.

112 West 5th Street, LITTLE ROCK, ARK. Phone 1760.

J. W. Douglass, Prop. Will Keaton, Manager.

Phone, Main 850-M.

SWANN & WOODHOUSE,

Ladies' Tailors. Parisian Styles a Specialty.

1614 O St. N. W., Washington, D. C.

BENJAMIN F. POPE,

SUNDAYS ONLY. PHOTOGRAPHER,

445 Ridge St. N. W.

Residences and Family Groups Our Specialty.

ALBERT UPSHAW,

CATERER, 1628 11th St. N. W.,

Washington, D. C.

First-class Dining Rooms.

Board by the Day, Week or Month, or served HOT at short notice at your home.

Banquets and Large Parties my Specialty.

Green, Arnold D., 3, 1611 12 nw
Green, Joseph T., 12, 330 Spruce nw
Green, Philip H , 10, G, 1749 Seaton nw.
Green, William, 15, 51 Defrees st nw
Grice, Geo. W., 7, 104 Prospect ne.
Hamilton, H. W., 12-7, C, 1101 T st nw
Harris, H. C., 8-1-3, 33d-G-M-N-S, 1139 17 nw
Harris, Julia A., 1139 17 nw
Harvey, Henry A., 5, 214 D nw
Hawkins, James H., 3, 64 G sw
Hayes, Harvey B , 3, 2307 Va. ave nw
Hayes, James H., "A" Va., 1235 Lindene ne
Henderson, Cordelia, 22 M sw
Henderson, Richard, 3-1-3, 1221 W nw
Hicks, Alex. F., 15-5-1, S, 2435 Brightwood ave
Hill, Rev, Jas. H., 4, 1322 4 nw
Hill, Samuel, 3, 435 2 sw
Hill, Wm. C., 7, 916 E sw
Holland, Lizzie, 1919 11 nw
Holmes, Burnett, 7, 49 Pierce st nw
Hundell, James H., 1, 2009 9 nw
Hurley, J. E., 3, 1221 3 sw
Jackson, Louise, 1524 21 nw
Jackson, R. A . 8, 1223 W nw
Jackson, W. H., 15, 633 F nw
Jackson, Wm. H., 10, 412 N nw
James, Eugene R., 3-7, 1826 L nw
Jeffers, D. B., 5, 306 3 se
Johnsing, William, 6, Anacostia, D. C.
Johnson, Frank D., 7, 1123 15 nw
Johnson, Jacob A , 15, 2322 G nw
Johnson, Jerome A., 14-1-3. 33d G, 1528 15 nw
Johnson, Marie Letcher, 1816 20 nw
Johnson, Virginia, 652 Acker ne
Jones, Thos. E., 10, 20 Prospect st, Reno, D. C,
Keelan, John C., O, 245 Elm nw
Kesterson, James, 7, 209 2 sw
Lassiter, Andrew. 8-7-4, 2238 11 nw
Laws, Wm. H. 10,
Livingston, H. L., 14 7-2, R-S, 1759 L nw
Mabry, Benj., 10, 1423 I nw
Marshall, Joseph, 8, 829 3 sw
Marshall, Thomas J., 15, 812 G sw
Martin, David, 4, 1739 11 nw
Martin, Edward, 4, 1739 11 st nw
Martin, Ernest, 4, 1739 11 st nw
Martin, Geo. W., 7, 1343 32 nw
Matthews, Rev. Joseph, 10, G, 918 E sw
McBeth, W. A., 10-7-4, G-S, 733 7 nw
McCauley, Charles, 15. Brentwood P O Md.

'Phone, 577. New 'Phone, 1133

A. D. PRICE,

The Funeral Director, Embalmer & Liveryman.

Orders promptly filled at short notice by telegraph or telephone.
Keeps Constantly on hand Fine Funeral Supplies.
First-class Carriages, Buggies, Etc.

210 and 212 East Leigh Street, Richmond, Va.

Open All Day and Night. Man on Duty All Night,



Office Hours: From 8 A. M. to 6 P. M.

Telephone, 816

EXTRACTION PAINLESS.

DR. P. B. RAMSEY,

Dentist,

Office, 102 W. Leigh Street, Richmond, Va.

EDMONIA L. KEYES,

Cateress,

1620 11th Street N. W. Washington, D. C.

Meals Served in Private Dining Room or at Your House.

First-class Service and Satisfaction Guaranteed.

McDowell, John H., 8. C, 1115 15 nw
McElvain, John, 4, 906 27 nw
Mills, C. D., 1, 1439 W st nw
Minor, Joseph, 5. 741 Marshall nw
Mitchell, John H , 10-7-4, G 332 G se
Monroe, James T., 1-1-1, S, 1017 U nw
Moore, J, Lewis, 14, 1160 20 nw
Moore, J. Richard, 14, 1160 20 nw
Morgan, George W., 7, 600 2 sw
Morrison, John, 1, 1440 Pierce Place, nw
Munnerlyn, Joseph A., 7, 1637 4 nw
Nichols, S. L., 1-7, 1634 4 nw
Nixon, C. T., 3, 422 I nw
Norris, J. E., 8, 930 Florida ave nw
Palmer, Harry M., 3, 126 Q sw
Patterson, L. H., 8, 1205 W nw
Payne, Absalom, 1, 321 Oak nw
Payne, Wm. H., 5, 1328 N. H. ave nw
Pearson, Wm. H. M., 7, 2012 8 nw
Pinkett, Robert W., 10, 32½ Hanover nw
Posey, Charles H., 7, G, 1830 K nw
Proctor, Geo. H., 5, 22½ O nw
Quarles, Charles H , 6, 215 K nw
Rhone, Geo. R., 7, 1738 L nw
Richardson, J. W., 5, 2427 7 nw
Robb, Robt. P., 6, 1431 11 nw
Sampson, Joseph S., 7, Hillsdale, D. C.
Savoy, Walter, 5-2-1, 1257 Wylie ne
Sayles, John, 3, 138 Va. ave sw
Sewell, J. B., 5, 2331 Ontario ave nw
Shepperd, J. D , 8, 422 19 nw
Sharp, Frederick Jr., 1, 83 Defrees nw
Simms, Geo. W., 1-1-3, G-S, 1236 M nw
Slade, Jas. A., 4, 1212 Linden ne
Slade, John W., 4, Douglass ave, Anacostia DC
Slaughter, Henry P., 1, 1706 10 nw
Smith, Arthur J., 7, 1035 17 nw
Smith, Elijah W., 9, 910 E sw
Spriggs, Andrew, 6, 450 O nw
Spearring, Samuel F., 1, 524 23 nw
Stewart, Paul R., 3-5-1, 32 C-M-Q-R.S, 429 1sw
Stockton, John W , 4, 411 26 nw
Tancil, A. W., 9-7-4, 33d G-H-N-S, 2111 Pa. av
Thomas, Howard M., 5, 622 O st nw
Thomas, Mary R., 1113 I nw
Tibbs, Geo. H., 4, 2114 H nw
Turner, John P., 5-7-4, 33 B-M-R-S, 214 D nw
Veeney, Benj., 10, 2518 H nw
Wallace, Thaddeus, 10, 1134 N J. ave se
Ward, Anderson, 6, 109 L nw

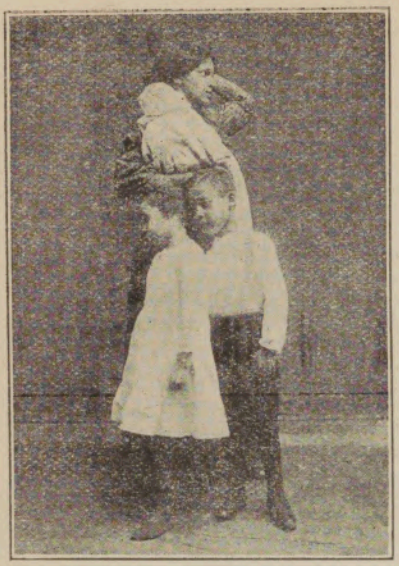

Grand Masonic Charity Reception

At the Great Convention Hall,

Cor. 5th and L Sts. N. W.

Wednesday, Nov. 23, 1904

"YOUR most exalted and sacred duty is to assist the Widows and Orphans."

"Join us and let this be the greatest success of our lives."

Secure tickets from some member of the committee and commence to do YOUR share of this great work.

COMMITTEE.

John P. Turner, Chairman.
George S. Newman, 1st Vice-Chairman.
Mrs. Julia A Harris, 2d Vice-Chairman.
Mrs. Mary A. Parker, 3d Vice-Chairman.
George M. Webster, Treasurer.
James O. Bampfield, Secretary, 1119 V Street N. W.
W. H. Judd Malvin, M. W. Grand Master.
Frank H. Cozzens, M. Ex. Grand High Priest.
George S. Newman, R. Em. Grand Commander.
Arthur Simmons, Ill. Potentate.
Thornton A. Jackson, 33°, M P. S Grand Cond'r.
Mrs. Elizabeth W. Marshall, G. R. Matron O. E. S.
Mrs. Nellie Morgan.
Mrs. H C. Irvin.
E. M. Dickerson.
Fred A. Fowler.
Nelson E Weatherless.
H C. Irvin.
Joseph Minor.

Washington, Charles, 1, National Museum.
Watson, Hughes, 10, 1745 R I. ave nw
Watson, Reddick, 12, 410 Elm st nw
Wells, Frank, 6, 924 4 nw
Webster, Fred T., 1, 18 Defrees nw
Weston, Wm. J., 1, 319 Oak nw
White, Algier, 6, 419 L nw.
White, B H., 3, 120 M se
Wilcox, Sergt. Mitchell 5, 214 D nw
Wilkinson, Garnet C , 5, Anacostia, D. C.
Williams, Edward 4, 2815 Dumbarton nw
Williams, John, 4, 814 17 nw
Williams, Philip B , 5, 1029 17 nw
Williams, Thomas N , 7-11-2, 2121 11 nw
Willis, G. W 3, 332 C sw
Wilson, Jennie Stewart, Oregon ave nw
Wilson, Lemuel A., 1, 997 Fla. ave nw
Wood, James W , 12. 826 10 ne
Wormley, C. K., 5, 1801 8 nw
Wright, Charles H , 3, 1826 Riggs st nw
Young, James E., 6, 35 Hanover nw

Roster Grand Chapter, O. E. S.

1904-1905.

James O. Bampfield.....Grand Royal Patron
1119 V street nw.

Hattie E. Lee.....Grand Royal Matron
2908 M street nw

Wm. A. Baltimore...Asso. Grand Royal Patron

Matilda Payne.....Asso. Grand Royal Matron

Sarah P. Alexander..... ...Grand Treasurer
1015 Q street nw

Ellen L. Wayne . .....Grand Secretary
315 East Capitol street

Annual Meeting, Tuesday, May 25, 1905.

H. B. DARLING,

Printer,

813 E Street, Northwest,

Washington, D. C.

Main 1273-m.

LBMy'15

Life - Fire - Health - Accident.

LOUIS H. STABLER.

General Insurance,

1319 F STREET, N. W.

WASHINGTON, D. C.

REPRESENTING THE

Penn Mutual Life Ins. Co., of Phila.
Delaware Fire Ins. Co., of Phila.
General Accident Ins. Co., of Phila.
Massachusetts Mutual Accident Ass'n.

'PHONE, MAIN 1849.

Independent Order of St. Luke.



HOME OFFICE, 900-902-904 ST. JAMES ST. RICHMOND, VA.

A Co-operative, Progressive, Business Organization operating a Sick and Endowment Department, Juvenile Sick and Endowment Department, Official Supply Department, Printing and Publishing Department, and Savings Bank.

JOSEPHINE D. CHAMBERS, R. W. Grand Chief.

EMMETT C. BURKE, Cashier.

MAGGIE L. WALKER, R. W. Grand Secretary, and President St. Luke Savings Bank.