HS
539
.15
.212

Fiftieth Anniversary
Oakland Lodge
No. 188 F. and A. M.

1868 1918



The Bancroft Library

University of California · Berkeley

THE BANCROFT LIBRARY

Freemasons, Oakland, Calif. Oakland Lodge No. 188.

FIFTIETH ANNIVERSARY
OAKLAND LODGE No. 188
FREE AND ACCEPTED MASONS
OAKLAND · CALIFORNIA



1868 1918

THE BANCROFT LIBRARY

HS539
O150212

INTRODUCTION

For many years it has been the wish of the members of Oakland Lodge No. 188, F. and A. M., to compile in convenient form some data concerning the organization and accomplishments of the Lodge, and some brief record of the brethren who guided the association in the pioneer days of its existence. The fiftieth anniversary of the birth of 188 has been deemed a fitting occasion for such a record and a committee consisting of Brothers Wilber Walker, Thos. I. Miller and Chas. N. Walter have compiled the booklet herewith presented and offer it for the information of Masons in general and Oakland Lodge No. 188 in particular.

The committee desire to thank the members for their co-operation and assistance, especially those who furnished the pictures of our brethren, many of whom have gone to their eternal reward.

It is to be hoped that those who receive this publication will not "view it with a critic's eye, but will pass its imperfections by."

In these days of strife and misunderstanding, when even Civilization itself seems to be on trial, may it not be a relief to consider for a brief season a few records of those divine tenets of our beloved Order: Brotherly Love, Relief and Truth, and above all Charity, the cap stone of the Masonic Arch?

WILBER WALKER.

THE BANCROFT LIBRARY



Digitized by the Internet Archive
in 2007 with funding from
Microsoft Corporation

http://www.archive.org/details/fiftiethannivers00freerich



CITY HALL OF OAKLAND, CALIFORNIA
THE CORNERSTONE WAS LAID OCTOBER 13, 1911, BY THE GRAND LODGE OF CALIFORNIA, FREE AND ACCEPTED MASONS, IN THE PRESENCE OF BROTHER WILLIAM HOWARD TAFT, PRESIDENT OF THE UNITED STATES

THE LODGE

Thou to whom we nothing give
That comes not back again;
Mother in whose life we live
The lives of better men,
Raised from ignorance are we
To live a richer life in thee.

James Henry MacLafferty, P. M.


William Samuel MacMurtry P.M.
CHAPLAIN
Sophus Nelson
SENIOR DEACON
John Alexander Britton Jr.
JUNIOR DEACON
William Ferdinand Ewing
STEWARD
Russell Roy Cowles
STEWARD
Don Frederick Harris
MASTER
Thomas Irving Miller P.M.
TREASURER
Charles Quayle
SENIOR WARDEN
George Edmund Madison
JUNIOR WARDEN
Charles Nelson Walter P.M.
SECRETARY
Wilber Walker
ORGANIST
Francis Ami Braun
MARSHAL
Thaddeus Robinson Joy
TYLER



GEORGE C. PERKINS

George Clement Perkins, Past Grand Master, was initiated a Mason in the Oroville Lodge No. 103, F. & A. M., in 1860. Worshipful Master of Oroville Lodge No. 103, 1869-1870 Exalted a R. A. M. same year in Franklin Chapter No. 20 at Oroville, California. Elected Secretary in 1861, filling all the intermediate positions during his membership of the Chapter. Elected High Priest of the same Chapter, 1866. Dimitted therefrom Nov. 5, 1885, and affiliated 1889 with Oakland Chapter No. 36, R. A. M., in Oakland, California. Created Knight Templar in Oroville Commandery. Dimitted from Oroville Lodge, F. & A. M., and affiliated as a life member with Oakland Lodge No. 188, F. & A. M. Elected Junior Warden of the Grand Commandery of U. S. in 1883. Elected Junior Grand Warden of the Grand Lodge of F. & A. M., California, 1871. Senior Warden, 1872. Deputy Grand Master, 1873. Grand Master, 1874.

POLITICAL RECORD

State Senator, 1869.
Governor, 1879.
United States Senator, 1897 to 1917

MASONRY IN CALIFORNIA
1850-1918

This Masonic record would not be complete without at least a brief reference to the Most Worshipful Grand Lodge F. and A. M. of California.

To the pioneer it seems as if Masonry in the Days of Gold meant more than in these present days. Perhaps it is due to the fact that "distance lends enchantment to the view," or it may be that the multiplicity of fraternal orders in these modern times, when organizations seem to spring up in a single night like mushrooms, or perchance there were more opportunities for brotherhood when the Pacific Coast was thronged with pilgrims from almost every land on earth, and the term "brother" meant really the tenets of our Order, Brotherly Love, Relief and Truth. How or why we know not, but this we do know, that the Square and Compass were symbols of true fraternity in pioneer days, and that even the sons of pioneers can bear witness of the great services rendered by the brethren of the Mystic Tie. The roster of the Grand Lodge, F. & A. M., is largely the roster of men who did things, and did them honorably, and the Mason who can read the names and deeds of California pioneer Masons, without emotion, has lost his enthusiasm, or never had any to lose.

On April 17, 1850, a meeting was held, attended by representatives of four Masonic Lodges, to consider the advisability of forming a Grand Lodge for the State of California.

On May 7, 1850, the Most Worshipful Grand Lodge of California was constituted at a meeting held in the city of Sacramento by representatives of the following Lodges:

California No. 1, San Francisco.
Western Star No. 2, Benton City.
Tehama No. 3, Sacramento.
Berryman No. 4, Sacramento.
Benicia No. 5, Benicia.
Sutter No. 6, Sacramento.

Johnathan D. Stevenson was elected Grand Master. This handful of faithful men took up the work with enthusiasm, and the amounts raised and expended for relief seem almost like fairy tales in these modern days.

At the semi-annual communication in November, 1850, the following Lodges were reported, with their membership: California No. 1, 56; Western Star, no returns; Tehama No. 3, 29; Jennings No. 4, 22; Benicia No. 5, 22; Sutter No. 6, 18; Davy Crockett No. 7, 31; San Jose No. 10, 22; Marysville No. 9, no returns; Tuolumne No. 8, 34; Willamette No. 11, 24 (this was at Portland, Oregon Territory). Total Lodges, 11. Total members as reported, 258; Fellow Crafts, 11; E. A.'s, 22. Total number initiated, 92; passed, 74; raised, 70.

Year 1868: California No. 1, 376; Western Star No. 2, 17; Tehama No. 3, 71; Benicia No. 5, 42; Tuolumne No. 8, 60; Marysville No. 9, 48; San Jose No. 10, 94; Yount No. 12, 34; Nevada No. 13, 121; Temple No. 14, 27; Eureka No. 16, 42; La Parfaite Union No. 17, 86; Mountain Shade No. 18, 54; San Joaquin No. 19, 52; Washington No. 20, 62; Hawaiian No. 21, 47; Occidental No. 22, 251; Madison No. 23, 119; Mariposa No. 24, 51; Georgetown No. 25, 60; El Dorado No. 26, 57; Trinity No. 27, 68; Columbia No. 28, 61; Diamond No. 29, 32; Golden Gate No. 30, 149; Mokelumne Hill No. 31, 26; Gold Hill No. 32, 29; Ophir No. 33, 28; Santa Clara No. 34, 63; San Diego No. 35, 21; Saint John's No. 37, 39; Santa Cruz No. 38, 97; Yuba No. 39, 69; Sacramento No. 40, 114;

Martinez No. 41, 48; Los Angeles No. 42, 74; Hiram No. 43, 37; Mount Moriah No. 44, 212; Crescent No. 45, 31; Texas No. 46, 54; Michigan City No. 47, 47; Forbestown No. 50, 32; Illinoistown No. 51, 38; Saint James No. 54, 25; Suisun No. 55, 67; Volcano No. 56, 65; Santa Rosa No. 57, 50; Union No. 58, 120; Gravel Range No. 59, 62; Plumas No. 60, 19; Live Oak No. 61, 64; George Washington No. 62, 25; Natoma No. 64, 48; Amador No. 65, 40; Forest No. 66, 37; Morning Star No. 68, 78; Corinthian No. 69, 60; Enterprise No. 70, 51; Nebraska No. 71, 20; Mountain Forest No. 75, 29; Bear Mountain No. 76, 23; Petaluma No. 77, 51; Calaveras No. 78, 28; Humboldt No. 79, 38; Ione No. 80, 22; Yolo No. 81, 44; Rising Star No. 83, 49; Vesper No. 84, 54; Indian Diggings No. 85, 19; Saint Louis No. 86, 70; Naval No. 87, 80; Quitman No. 88, 41; Rose's Bar No. 89, 33; North Star No. 91, 35; Acacia No. 92, 28; Saint Helena No. 93, 24; Henry Clay No. 95, 40; Howard No. 96, 45; Jefferson No. 97, 37; Hornitos No. 98, 46; La Grange No. 99, 23; Campo Seco No. 100, 35; Clay No. 101, 36; Manzanita No. 102, 70; Oroville No. 103, 68; Lexington No. 104, 33; Siskiyou No. 105, 19; Arcata No. 106, 28; Mount Jefferson No. 107, 12; Owen No. 108, 23; Dibble No. 109, 21; Pajaro No. 110, 36; Chico No. 111, 71; Summit No. 112, 30; Eden No. 113, 40; Mount Zion No. 114, 18; Saint Mark's No. 115, 21; Concord No. 117, 49; Clinton No. 119, 18; Fidelity No. 120, 130; Ionic No. 121, 34; Alamo No. 122, 35; Sotoyome No. 123, 42; Table Mountain No. 124, 31; Progress No. 125, 103; LaFayette No. 126, 64; Hermann No. 127, 91; Visalia No. 128, 76; Nicolaus No. 129, 15; Woodbridge No. 131, 43; Sincerity No. 132, 48; Yosemite No. 133, 31; Vacaville No. 134, 46; Valley No. 135, 36; Pacific No. 136, 167; Violet No. 138, 17; Crockett No. 139, 83; Curtis No. 140, 21; Grafton No. 141, 23; Colusa No. 142, 49; Franklin No. 143, 15; Oriental No. 144, 129; Vitruvius No. 145, 29; Abell No. 146, 52; Eel River No. 147, 35; Lassen No. 149, 56; Molino No. 150, 32; Palmyra No. 151, 45; Mount Carmel No. 155, 33; Woodland No. 156, 39; Gibsonville No. 158, 32; Pilot Hill No. 160, 16; Keystone No. 161, 24; Harmony No. 164, 27; Excelsior No. 166, 131; Alameda No. 167, 42; San Mateo No. 168, 33; Mission No. 169, 95; Elk Grove No. 173, 18; Drytown No. 174, 27; Antioch No. 175, 50; Merced No. 176; Aztlan No. 177, 44; Phoenix No. 178, 21; Mendocino No. 179, 45; Arcturas No. 180, 29; Russian River No. 181, 42; Meridian No. 182, 16; Clear Lake No. 183, 27; Sierra Valley No. 184, 21; Claiborne No. 185, 13; Evening Star No. 186, 30; Keith No. 187, 36; Oakland No. 188, 41; Latrobe No. 189, 12; Northern Light No. 190, 15; Marin No. 191, 21; Santa Barbara No. 192, 12. The total membership is reported as 8,106, which includes Ferndale U. D., 8.

The Lodges in Alameda County in 1868 are included above.

For the year ended August 31, 1918, there were 369 chartered Lodges, the membership of which cannot be given at this time, because all reports are not yet in. There are three Lodges now under dispensation: Yorba Linda, formed February 13, 1918; Lincoln, June 25, 1918, and Delta, August 17, 1918.

The condensed record of membership is as follows, but the reports not being all in, the figures for August 31, 1918, are approximately correct:

November, 1850	258
August 31, 1868	8,106
August 31, 1916	57,856
August 31, 1917	60,384
August 31, 1918	63,979

Certainly this is a wonderful record as to numerical increase.

But the Fraternity has not only increased its membership, but has increased its influence in the community and is now a power for good throughout the great State of California. Surely the humble acorn of 1850 has grown into the sturdy oak of 1918.

With a gain of 3,586 members, the greatest annual increase in the sixty-nine years of its existence the Masonic Grand Lodge of California, which opens its annual session in San Francisco Tuesday, October 8, 1918, will be advised that its membership is now 63,979, the greatest membership of any fraternal organization in the State. The Order has established another record in the induction in the service of Uncle Sam in his war for democracy of 5,349 Masons. Its nearest approach to the large gain in membership the past year was in 1915, the Exposition year, when the Order made a gain of 2,700 members in California.

The largest gain in membership is reported in the Southern part of the State, five Lodges of Los Angeles showing a membership of more than 500 each. Hollenbeck Lodge No. 319 of the Southern city, now leads the Lodges throughout the State in membership, with 967, passing Mission Lodge No. 169 of San Francisco, which for many years held the record for membership. Mission Lodge has 900 members.

There are now twenty Lodges in California with a membership of more than 500. San Francisco has seven Lodges with more than 500 enrolled.

BUY LIBERTY BONDS

The 382 Subordinate Lodges purchased from their treasuries Liberty Bonds amounting to more than $300,000. Individual purchases by the membership run to many millions of dollars.

The Grand Master's special war fund, raised by voluntary contributions of members, for the care of returning soldiers who may be in need amounts to $66,000.

The Order also maintains employment bureaus at Los Angeles, Oakland and San Francisco, placing members of the Order out of employment in positions.

One of the most important matters to be considered will be a report on the proposed recognition by the California Masonic fraternity of the Masonic fraternity in France, Belgium and Italy. Until a year ago the Masonic fraternity of the United States did not recognize the Masonic organizations of these countries nor those of Germany, Masons of this country not being permitted to visit or hold any intercourse with these foreign Masonic bodies.

LET DOWN BARS

Last year, for the first time in the history of the California organization, the bars were let down and permission extended its members to visit the Lodges of France. This action was taken because of the war and the close relationship now existing between France and the United States.

The 1917 Grand Lodge appointed a special committee with Grand Master William R. Hervey of Los Angeles as chairman to make an investigation of the Masonic organizations of France, Italy and Belgium with a view of according full recognition by the California fraternity of the Masonic organizations of those countries. This committee will present a complete report and, it is understood, will recommend recognition of the Masonic bodies of those countries. The Masonic fraternity of Great Britain and the United States have long recognized the jurisdiction of each other. The reason given for lack of recognition of the Masonic organizations of France, Italy and Belgium is that to a more or less extent political action has guided their destinies.

FIFTY YEARS OF MASONRY IN ALAMEDA COUNTY (1868-1918)

When a dispensation was granted by the Most Worshipful Grand Master to form a Lodge, which was subsequently chartered as Oakland Lodge No. 188, there were three Lodges then at work in Alameda County: Live Oak Lodge No. 61 at Oakland, with a membership of 64 Master Masons; Eden Lodge No. 113, at San Leandro with a membership of 40 Master Masons; and Alameda Lodge No. 167, at Centerville, with a membership of 42 Master Masons.

The records of the Craft in this county in the early days are few, and the numbers of the brethren were small. But they made up in quality what they lacked in quantity, and sturdy old Live Oak can certainly point with pride to its founders and those who carried the burden in the pioneer days.

When we think of such brethren as Reverend Benjamin Akerly, Judge Sam Bell McKee, Francis K. Shattuck, Thatcher P. Wales, P. G. M. Edward H. Hart, J. J. Warner, and others on the Roll of Honor of No. 61, and when we recall that some of the leading citizens of the county were on the rolls of No. 113 and No. 167 we realize that the foundations of Masonry in Alameda County were laid on the solid rock of character and ability, and that that solid foundation has developed a structure of which the Craft in Alameda County may well be proud.

The following is a list of all Lodges now in Alameda County, with membership as reported August 31, 1918:

Alameda No. 167, 113; Alcatraz No. 244, 420; Alisal No. 321, 77; Apollo No. 396, 178; Bay View No. 401, 248; Berkeley No. 363, 385; Brooklyn No. 225, 439; Charter Rock No. 410, 405; Durant No. 268, 451; Eden No. 113, 139; Eucalyptus No. 243, 111; Fruitvale No. 336, 381; Live Oak No. 61, 789; Mosaic No. 218, 95; Oak Grove No. 215, 448; Oakland No. 188, 641; Rockridge No. 468, 58; Sequoia No. 349, 620; Standard No. 440, 133; Yerba Buena No. 403, 248. Twenty Lodges in all, with a total membership of 6,379 Master Masons. Please excuse the statement that this is going some.

The growth of the Craft has been a steady, healthy growth, and the quality of the membership is remarkably good. A large portion of the new membership consists of sons and grandsons of pioneer members, and who shall say that such stock will not reflect honor on our ancient and honorable Fraternity?

In the last half century our county has increased in population, wealth and resources, but in no respect has the increase been as great as it has been in our beloved Order. Alameda County can well be proud of its growth, and the Masons of our county can certainly feel a commendable pride in the wonderful development locally of the influence of the Mystic Tie. The Fraternity which numbers in its ranks such citizens and patriots as George Washington, Benjamin Franklin, Henry Clay, William McKinley, Theodore Roosevelt, and many others of illustrious fame, cannot fail to be held responsible in a large degree for the welfare of the community in which it resides. It is up to the Masonic Fraternity of Alameda County to so centralize its great power as to hold in check those tendencies which are inimical to good government.

It is the duty of our great Fraternity to safeguard the liberties of the nation, so that "Government of the people, by the people and for the people shall not perish from the earth."



W. FRANK PIERCE

Received Third Degree in Oakland Lodge, June 24, 1882. Received Royal Arch Degree, Oakland Chapter No. 36, August 14, 1882. Received Council Degrees, October 19, 1882. Received Templar Degree, October 31, 1882. Received Scottish Rite Degrees, September 30, 1883. Received Thirty-third Degree, January 16, 1887.

Charter member of all the Oakland Scottish Rite bodies.

Made an active member of the Supreme Council, Scottish Rite Masonry, October 18, 1893, at St. Louis, Missouri.

Master Oakland Lodge 188, F. & A. M., 1893.

High Priest Oakland Chapter No. 36, R. A. M., 1887.

Thrice Illustrious Master Oakland Council No. 12, R. & S. M., 1885.

Commander Oakland Commandery No. 11, Knights Templar, 1892.

Grand Master Grand Lodge of California, 1910.

Grand High Priest, California, 1897.

Grand Master Grand Council of California, 1890, 1891, 1892.

Grand Commander Knights Templar of California, 1902-1904.



Our First Master

NATHAN W. SPAULDING

1868 - 69 - 73 - 79 - 80 - 81

HISTORY OF OAKLAND LODGE No. 188

"To their follies often blind
To their virtues ever kind"

ONCE UPON A TIME, as the fairy tales often express it, more than half a century ago, the County of Alameda was discovered by the outside world. Its magnificent soil, climate and situation began to have their effect and a wonderful growth started; not a boom, but a steady increase in population and resources, which has continued ever since and, in the opinion of the writer, has in the year 1918 only entered on its first chapter. The writer has resided in California since 1852 and in Oakland since 1855. He has witnessed a wonderful development in that sixty-three years, but what will be the population of Alameda County in 1981, as seen by the grandchildren of those now here?

In 1868 the total population of the county was less than 20,000 and the city limits of Oakland were bounded on the north by Thirty-sixth Street and on the east by what is now Lake Merritt, but which at that time was an open branch of the estuary.

The Oakland of 1868 was not the Oakland of 1918. In 1868 the northern limit of business was Tenth Street, and when Broadway Block, still standing, was built, it was considered doubtful whether its location, Broadway between Eleventh and Twelfth, west side, was not too far out of town to attract business. The advent of the first transcontinental railroad to San Francisco Bay at Oakland was an event of world-wide importance. The dream of the century was realized, and when the first train passed down First Street to the wharf at West Oakland, the people of Oakland believed the future of the city was assured. Oakland began a growth which has continued and will continue.

Where we then secured one transcontinental railroad, we now have three.

Fifty years ago there were three Masonic Lodges in Alameda County: Live Oak No. 61, at Oakland; Eden No. 113, at San Leandro; and Alameda No. 167, at Centerville. Live Oak then held their meetings in Shattuck Hall, on the corner of Eighth and Broadway. Live Oak was proceeding along in the even tenor of its way under the leadership of its conservative officers, when something happened which caused these brethren to sit up and take notice.

In the access of new population it was natural that members of the Masonic fraternity should be included, and there were many applications for affiliation with Live Oak No. 61.

On March 7, 1868, the following brethren met at the hall of Live Oak Lodge No. 61 and petitioned Grand Master William A. Davies for a dispensation to form a new Lodge to be known as Oakland Lodge, being dimited from Lodges as follows:

Nathan W. Spaulding	Mission Lodge No. 169
Joseph W. Hoag	Live Oak Lodge No. 61
Arthur W. Hawkett	Live Oak Lodge No. 61
John Laing	Live Oak Lodge No. 61
Perry Johnson	Live Oak Lodge No. 61
Enoch H. Pardee	Excelsior Lodge No. 166
George R. Walker	Mount Moriah Lodge No. 44
John W. Myrick	Rising Star Lodge No. 83
Chas. B. Rutherford	Tuolumne Lodge No. 8

Wm. C. Hoagland . . .	Naval Lodge No. 87
Wm. H. Smith	Warren Lodge No. 147
Francis Reichling . . .	Volcano Lodge No. 56
John Hill .	Victoria (British Columbia) Lodge No. 783

A dispensation was granted March 15, 1868. The first meeting was held March 18, 1868, and the following officers were appointed:

Nathan W. Spaulding . . W. M.	Arthur W. Hawkett . . . J. D.
Joseph W. Hoag . . . . . S. W.	George R. Walker . . . Marshal
Enoch H. Pardee . . . . . J. W.	Perry Johnson . . . . Steward
Francis Reichling . . . Treasurer	John Hill . . . . . Steward
Charles B. Rutherford . Secretary	E. I. Smith . . . . . Tyler
Lemuel G. Chapman . . . S. D.	

At the nineteenth annual communication of the Grand Lodge, October 15, 1868, a charter was granted to Oakland Lodge No. 188, with the following officers and members:

Nathan W. Spaulding . . W. M.	Lemuel G. Chapman . . . S. D.
Joseph W. Hoag . . . . . S. W.	Arthur W. Hawkett . . . J. D.
Enoch H. Pardee . . . . . J. W.	George R. Walker . . . Marshal
Francis Reichling . . . Treasurer	John Hill . . . . . Steward
Charles B. Rutherford . Secretary	Perry Johnson . . . . Steward

Master Masons

Charles P. Adams	Thos. W. Bailey	Pliny Bartlett
James Batchelder	Fred M. Campbell	Myron T. Dusinbury
Van Leer Eastland	Wm. J. Gurnett	Edward B. Geary
John Hanner	Patrick Hays	Wm. C. Hoagland
C. C. Knowles	John Laing	James Larue
Chas. L. Lucas	Robert McCurdy	Wm. H. Miller
J. W. Myrick	E. J. Pasmore	P. N. Remillard
Joseph B. Scotchler	Edward C. Sessions	Wm. S. Snook
Ben F. Stillwell	Daniel Tickner	H. S. Tucker
J. C. Van Wyck	James A. Webster	James H. Wilson

Fellow Craft

Charles S. Williams

Entered Apprentices

J. E. Blethen	Gorham H. Moore
Robert Noblett	John B. Watson

The only survivors at this date are:
Myron T. Dusinbury, of Oakland Lodge No. 188.
James A. Webster, of Brooklyn Lodge No. 225.

If ever a man deserved the title of Master of a Lodge, that man was Nathan Weston Spaulding, a kindly man, a brainy, brawny man, full of the milk of human kindness and the true spirit of the teachings of Free Masonry. With little of so-called culture, for his hands were calloused and his shoulders bent by honest toil, he yet possessed the true culture of human sympathy.

That culture of the fraternal spirit attracted to his side kindred spirits, who gave to him such loyal support and co-operation that he was able to produce

grand and glorious results. Nathan Weston Spaulding was a born leader of men. He appealed to the best in man, and though not always flawless himself, he cultivated and brought out the best in others.

He quickly identified himself with public affairs, became Councilman and Mayor of Oakland, and subsequently United States Sub-Treasurer, where millions of money passed honestly through his hands. When Mayor of Oakland, he donated his entire salary to charity.

Brother Spaulding was a tower of strength not only to Oakland Lodge, but also to Oakland Masonry. Between March 16, 1868, and December 24, 1868, thirty-eight members were received; during 1869, sixty-four members, and during 1870, twenty-nine members, which record surely caused No. 61 to sit up and take notice.

The corps of officers associated with Brother Spaulding made this progress natural and easy. All were representative men, business men, and commanded the confidence of the community, especially as during a portion of his term as Master he occupied the position of Mayor of Oakland. The new Lodge occupied a hall built for its use in Broadway Block at the corner of Twelfth and Broadway until the completion of the Masonic Temple in 1881. Oakland Lodge was largely a commuters' Lodge, and many were the discussions of Masonic matters on the afterdeck of the ferry boat. Saturday night was selected as the most convenient meeting time, and though several efforts have been made to change the evening on account of inconvenience to many of our members, we still cling to Saturday night, and it is doubtful whether any change will ever be made.

At the institution of Oakland Lodge, when it was found necessary to raise funds for the purchase of furniture and paraphernalia, it was suggested that as many of the brethren as felt so disposed might purchase life memberships at one hundred dollars each, and the funds so raised could be spent for the necessary furniture. The suggestion was carried out, and the Lodge has always looked with favor on life memberships.

The second Master was Joseph B. Scotchler, one of the most courteous gentlemen who ever graced the Oriental chair in any Masonic Lodge. No. 188 continued to thrive during his term of office and the membership rapidly increased.

Enoch H. Pardee, the succeeding Master, embodied in his make-up many dissimilar elements. Under a seemingly rugged exterior, he concealed the kindness and Masonic consideration of a true brother. Many a destitute Mason in ill health was relieved by him without money and without price, and the Doctor was seemingly offended if even a few words of thanks were offered by the recipient. While his ritual work often brought smiles to the faces of his fellow officers, as, for instance, when he coolly ordered a certain individual to be taken without the gates and have his head chopped off, the brethren knew that what he lacked in book Masonry he more than made up in real genuine Masonic charity.

W. J. Gurnett succeeded E. H. Pardee and measured up to the standard of his predecessors, and No. 188 continued to increase in membership and in Masonic work.

James H. Wilson, Senior Warden, having for business reasons declined the office of Master, the Lodge again called Brother Spaulding to the East and the upward growth continued.

Brother Spaulding was followed by James Dods, W. A. Walter and J. J. Porter, and in 1877 Brother Jesse Walton was chosen to guide the destinies of No. 188.

I might say many pleasant things about Brother Jesse. Certainly I could not truthfully say any unpleasant things. Brother Walton is still with us, and we hope for many more years. Those of us who now have the pleasure of

Masonic fellowship with him realize that a Lodge under his guidance must be indeed a pleasant meeting place.

Brother Alvah K. Clark succeeded Brother Walton, and Brother N. W. Spaulding was again called to the Oriental chair in 1879, 1880 and 1881. Oakland Lodge had by this time become one of the leading Lodges in the State of California, and when in 1881 the Masonic Temple of Oakland, erected at a cost of $100,000, was dedicated free from debt, it seemed as if Nathan Weston Spaulding had placed the keystone in the arch of his Masonic work in Oakland.

The dedication of the Temple was an occasion for the gathering of the Masonic fraternity of Alameda and San Francisco Counties, and the brethren of Oakland felt that at last they had a meeting place of which they might well be proud.

George E. Whitney succeeded Brother Spaulding in 1882, and during his term was inaugurated the movement which culminated in the Masonic Home at Decoto. It was advocated in the Grand Lodge by Brothers Whitney, Spaulding, Walton, Clark and O'Keefe, and finally the action was taken and the purchase of the site and erection of the first building were authorized.

During the term of W. M. E. H. Morgan, the pipe organ was built and installed. The funds were raised by subscription of the various bodies meeting in the Temple and Brother Morgan deserves a large part of the credit for the result.

In 1895, during the term of Charles F. Ott as Worshipful Master, a very pleasing incident occurred in the raising to the Sublime Degree of Walter C. Wilcox by the Grand Lodge of California.

In 1878, an epidemic of yellow fever at New Orleans deprived Walter of his father and mother when he was only four years of age. In spite of his tender years, he left New Orleans for Sacramento, California, with a tag in the buttonhole of his jacket commending him to the care and protection of the Fraternity whithersoever dispersed for his safe delivery at the home of his grandmother in Sacramento. At the time of his arrival, the Grand Lodge was in annual communication, and the boy was introduced by Grand Master Atkinson to the Grand Lodge. He was adopted by the Grand Lodge of California, an appropriation of twenty-five dollars per month was made for his support, and Grand Treasurer N. W. Spaulding was appointed his guardian. The trust was faithfully carried out and Walter Carey Wilcox is a member of Oakland Lodge and engaged in the practice of his profession in Oakland.

Brother Wilcox is a living illustration of the fact that Masonry is something more than a mere abstract idea.

In a publication like this souvenir booklet, it is not possible to speak particularly of the details of each of the administrations of the forty-three Masters who have served No. 188 in the half century ending October 15, 1918. In the language of the highway, we can only hit the high spots, as it were, and many of the most useful and popular presiding officers have very little space in any published record.

One brother of our Lodge was honored by being elected as Grand Master of California. He had been a busy man, one whose time had ever been crowded with work and whose able grasp of affairs often compelled him to turn night into day in the development of his adopted State, the great State of California. Nevertheless he always had leisure for Masonic work and the service of a distressed worthy brother. He was ever ready to travel from West to East, and even from North to South, seeking further light in Masonry. To him, Masonry was a great moral system and a religion to which he devoted all his leisure time, and for which he often neglected his own private business. When, at his request, he was installed as Grand Master of the Grand Lodge of California by

his friend and brother, P. G. M. George C. Perkins, we who were present little thought that it would be his last visit to his mother Lodge, over which he had presided in 1893. Able, honored and successful, he might well look forward to years of enjoyment of his business and his services in Masonry. But it was not so allotted in the plans of the Great Architect of the Universe. God took him, and he was not.

May the fragrance of the acacia, which was laid on his last resting place, and the perfume of his many Masonic virtues waft perpetual incense about the memory of William Frank Pierce, not as Most Worshipful Grand Master, but just as "Frank."

No chronicle of any organization should be complete without reference to the ordinary membership. Many members of the craft are too busy with other things to devote much time to the service of the Lodge, but many such brethren contribute to the general prosperity of the Order.

Oakland Lodge has been successful as well by the high character of its membership as by the ability of its officers. Let us consider a few of these brethren.

Henry Durant became an entered apprentice in No. 188 at the age of 68. Although for years a Presbyterian minister, he found new significance in the Holy Writings under Masonic teaching. A man of striking personality, of unblemished character, he exemplified that charity which is the keystone of our great Order. No student of the College of California, now the University of California, fails to pay tribute to the noble character of Henry Durant, a man who forgot the gold of the earth in his efforts to induce young men to seek the gold of a cultivated and pure character. No name on the roll of Oakland Lodge stands higher than that of Henry Durant, Mayor of Oakland and President of the University of California.

Another member worthy of honor was Laurentine Hamilton, pastor of the Independent Church and one of the most scholarly and useful ministers of the gospel of pioneer days.

John B. Felton, ex-Mayor of Oakland and at one time leader of the bar of California, was also a frequent and welcome orator at the early "modest collations" of the Lodge.

Fred M. Campbell, for many years City Superintendent of Schools and afterwards State Superintendent, was also one of the most popular members of No. 188.

The business judgment and popularity of Charles B. Rutherford were a factor in the growth of our Lodge.

William Bartling, William R. Davis, W. H. Craig, John A. Britton, John J. Newsom, Edwin A. Sherman, Hugh Craig, James E. Blethen, Edward C. Sessions, and many others, contributed valuable support to the officers of No. 188.

No stream rises higher than its source, and no corps of officers can dignify an association unless its members are worthy and well qualified. Masonry in California in the pioneer days was composed of the better and most progressive elements of society and was one of the keystones of good order and good government. While Masonry is severely non-political, it still is impossible to prevent Masons from taking an interest in political matters, and if the people persist in electing members of Oakland Lodge to such positions as Mayor, Governor, Congressman and United States Senator, how can we help it, except to regret that they deserved such a fate?

Oakland Lodge has been honored ten times by the selection of one of its members as Mayor of the city. The following members have been Mayor of Oakland: N. W. Spaulding, Mack Webber, W. R. Davis, E. H. Pardee, James E. Blethen, Henry Durant, John B. Felton, George C. Pardee, John L. Davie (twice).

Past Master George C. Pardee has served the State of California as Governor, and our distinguished brother, George C. Perkins, Past Grand Master of the Grand Lodge of California, after serving as Governor, has completed twenty years' service as United States Senator, with credit to himself and honor to the Fraternity. Masonry cannot too highly honor men of this type, men who have reflected honor on our ancient and honorable fraternity, men who have not been ashamed to mingle with their brethren before election, during their term of office and after its expiration.

The service flags of the various Masonic Lodges show that Masonry is the school of patriotism and that the teachings of our Worshipful Grand Master, George Washington, have not been forgotten by his Masonic children.

On an appropriate page in this publication appears the roster of those members of Oakland Lodge who have offered their services for Freedom and Humanity.

Oakland Lodge has ever been blessed with harmony, and while of course there have been, from time to time, differences of opinion as to details of management, at no period has there been any lack of fraternal feeling. We have moved on, steadily on, and today our association is stronger financially, stronger numerically, and, best of all, stronger fraternally than ever before.

We have completed a half century of existence. We must look forward rather than backward. Who can picture the Oakland of 1968? Who can foretell the Lodge No. 188 of 1968? Another will write the chronicle of the second fifty years of our beloved Lodge. May his pen record as prosperous a period and as useful a half century of Masonry as are enclosed in this booklet.

"In those whom we condemn as ill,
I find so much of goodness still;
In men whom we pronounce divine,
I find so much of sin and blot,
I hesitate to draw the line
Between the two, where God has not."



SCOTTISH RITE CATHEDRAL, OAKLAND, CALIFORNIA

A DOUGHNUT'S LAMENT

By Taliesin Evans

Dedicated to Oakland Lodge No. 188, *F. & A. M.* (1868—*October* 14—1893)

Years ago the "modest collations" of Oakland Lodge No. 188 consisted chiefly of doughnuts, crackers, cheese, fruit and coffee. The doughnut cut the most conspicuous figure on the banquet board, but it had grown so hoary with age that the brethren generally desired to see it perpetually retired. The late Brother Charles E. Gillett was the Tyler and caterer of the Lodge. Appeals by the Master, George C. Pardee, and others, fell on deaf ears, Brother Gillett always falling back on the doughnut as necessary from a standpoint of economy. It was finally abolished through the reading of the following lines by Brother Taliesin Evans, at a banquet held on October 14, 1893, the doughnut speaking for itself:

It is twenty-five years, or p'raps more, ago
Since the hour when first I saw daylight, you know,
In a dingy old cellar on lower Broadway—
The town was in petticoats clothed, then, they say—
My form was well rounded, my features were fair,
And, O, I was feted and courted—well—everywhere!
The "dad of the Lodge" was then handsome and young
And whispered sweet things that never were sung,
But, O, he was bashful, and so dreadfully shy—
He'd fondle me, then *drop* me, and never say why!
And after him came others in annual course—
Each one in his turn making matters much worse,
'Till now, my dear friends, I'm like Northey's white hat—
I'm faded and jaded and old and all that.
The years have sped onward in rapid array
And I have grown wrinkled and haggard and gray!
My form is now shriveled, my features are hard—
There's no one who'll touch me or say a kind word.
I've been kicked and been cuffed and been tossed all around,
I've been placed on the shelf and thrown on the ground,
Until I'm at last forced to sing my lament,
And say like the poet of old, "Let 'er went!"
For twenty-five years have passed o'er me, you see,
And now I'm as dead as a doughnut can be;
So what is the use to cry or to fret—
I'll surrender the ghost without hindrance or let,
Saying good-bye to you, brethren, and *ta ta* to Gillett.

After the stated meeting, held December 3, 1910, the doughnut reappeared for the first time in seventeen years at the banquet, which prompted the following lines, read at the installation banquet, December 10, 1910, by the same author, the doughnut being again the medium of expression:

THE RESURRECTION

By Taliesin Evans

Read at Oakland Lodge No. 188, *F. & A. M., December* 10, 1910

'Tis seventeen years since, on this mundane sphere,
You, brethren, gave me decent burial here.
I then gave up the ghost because old age
Had done its work and reached that crucial stage
Of impotence and positive decay
Which comes to every mortal in his day.

The one who gave me birth has passed away.
Returning whence he came to turn to clay;
His shade has flown to that celestial land,
Where stands a temple builded not by hand,
To wait the trump of Angel Gabriel's horn,
That heralds break of Resurrection Morn.

You thought, no doubt, you'd seen the last of me,
And vanished as a bygone memory,
Which even Time could never more revive,
However energetic it might strive.
But here I am brought back to life,
And in that world of woe and ceaseless strife
And company, where once I reigned supreme,
And at each festive board was chiefest theme.

Is this "the resurrection and the life"
A Mason treasures as he does his wife?
If in a resurrection he believe,
And final immortality achieve,
Then he should greet the miracle, by heavens!
Accomplished by his brother, Robert Evans,
That brings me back once more to reign,
Dead doughnut though I be, I'm here again.



MASONIC TEMPLE, OAKLAND, CALIFORNIA
THE TEMPLE WAS DEDICATED IN 1881 AND HAS BEEN THE HOME OF OAKLAND LODGE SINCE THAT TIME


JOSEPH B. SCOTCHLER
1870
ENOCH H. PARDEE
1871
WILLIAM J. GURNETT
1872
WILLIAM A. WALTER
1875
JAMES J. PORTER
1876

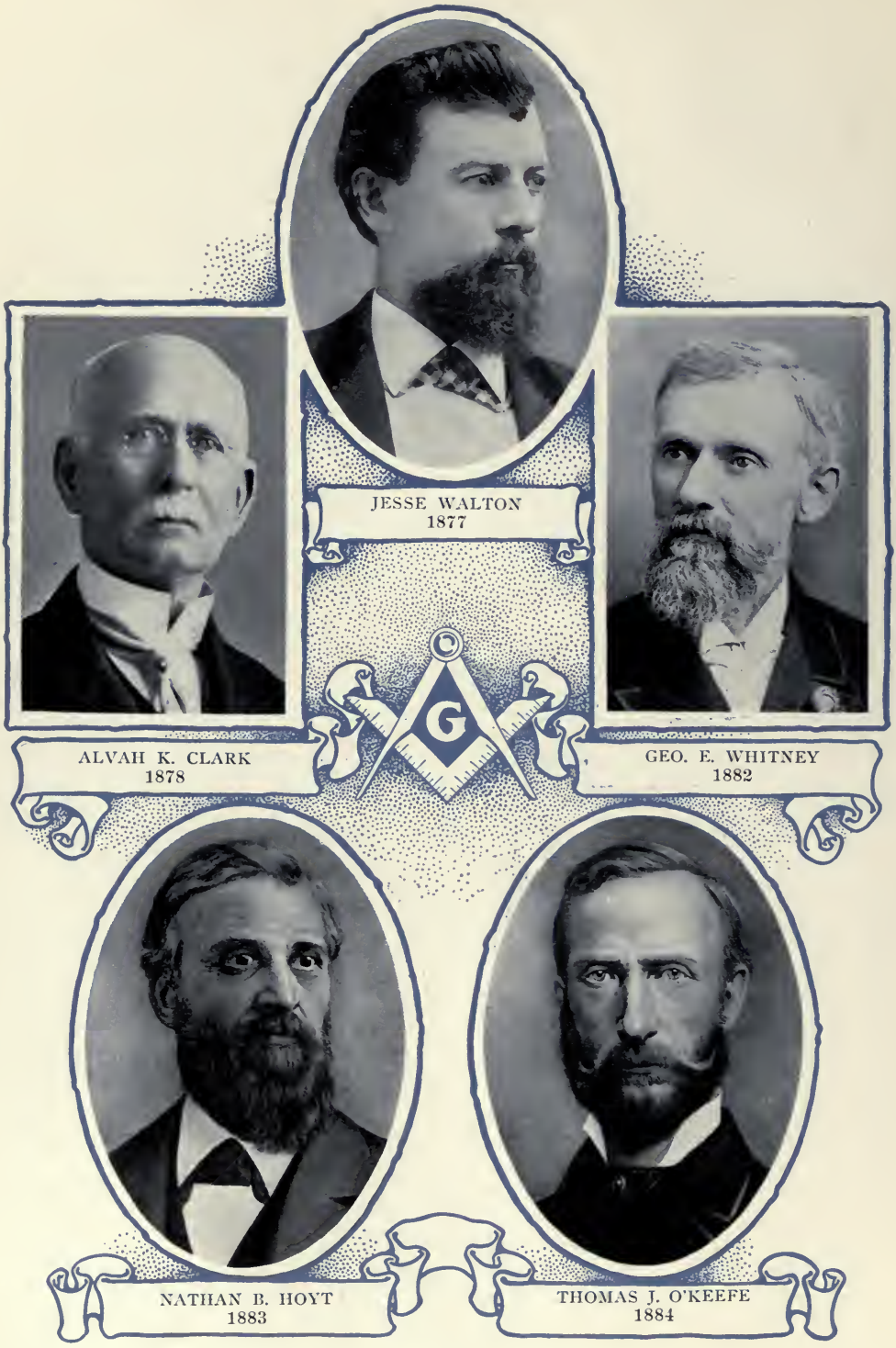

JESSE WALTON
1877

ALVAH K. CLARK
1878

GEO. E. WHITNEY
1882

NATHAN B. HOYT
1883

THOMAS J. O'KEEFE
1884



GILBERT S. KEYS
1885-1886

HOWELL A. POWELL
1887-1888

FRED L. BUTTON
1889

EDWARD H. MORGAN
1890

GEO. C. PARDEE
1891



JOHN H. KERCHEVAL
1892

W. FRANK PIERCE
1893

GEO. PATTERSON
1894

CHAS. F. OTT
1895

GILBERT B. DANIELS
1896



ZACHARY T. GILPIN
1897



GEO. H. SMITH
1898-1899



THEO. F. MOCK
1900



JOHN A. BRITTON
1901



SAMUEL J. TAYLOR
1902



ALBERT L. BLACK
1903



WILLARD F. WILLIAMSON
1904



CHAS. N. WALTER
1905



ROBERT B. GAYLORD
1906



CHAS. E. KEYES
1907

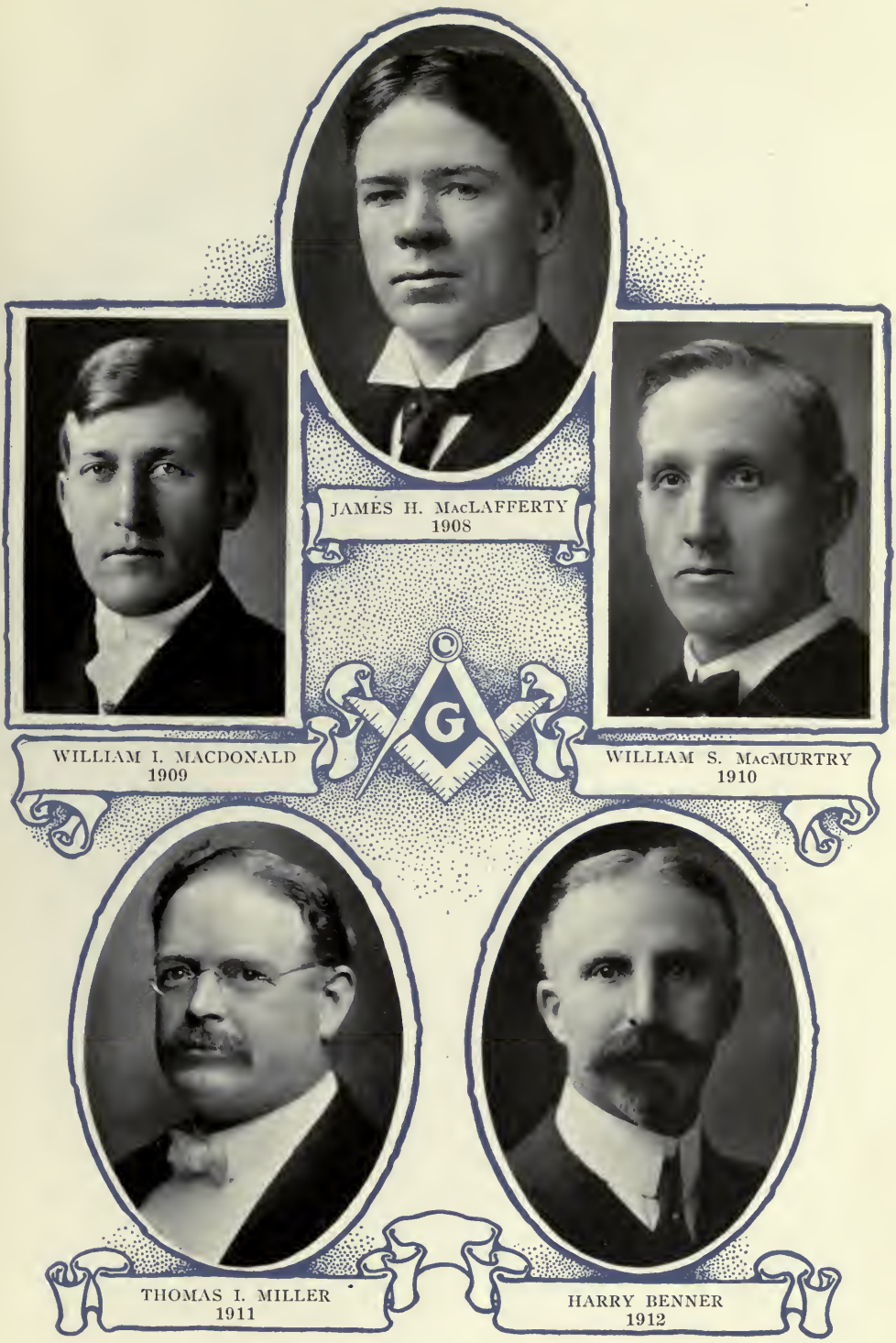

JAMES H. MacLAFFERTY
1908

WILLIAM I. MACDONALD
1909

WILLIAM S. MacMURTRY
1910

THOMAS I. MILLER
1911

HARRY BENNER
1912


GEO. E. PERKINS
1913
HARRY T. MOORE
1914
DANIEL W. PRATT
1915
HOWARD N. MOSHER
1916
JOHN R. SUTTON
1917

PAST SECRETARIES



CHARLES NELSON WALTER
1908-1918



JAMES E. INGOLS
1872-1881



ALVAH K. CLARK
1882-1907

THOMAS W. BAILEY
1870-1871

CHARLES B. RUTHERFORD
1868-1869

PAST TREASURERS



DAMIEN E. FORTIN
1895-1897



EDWIN N. WALTER
1898-1915



THOS. I. MILLER
1916-1918



Z. T. GILPIN
1891-1894

FRANCIS REICHLING
1868

LEMUEL G. CHAPMAN
1869

JOSEPH BECHT
1870

MYRON T. DUSINBURY
1871

JOHN M. MINER
1872-1873

CHAS. B. RUTHERFORD
1874-1890

ORGANISTS



WILLIAM B. INGERSOLL
1878-1881

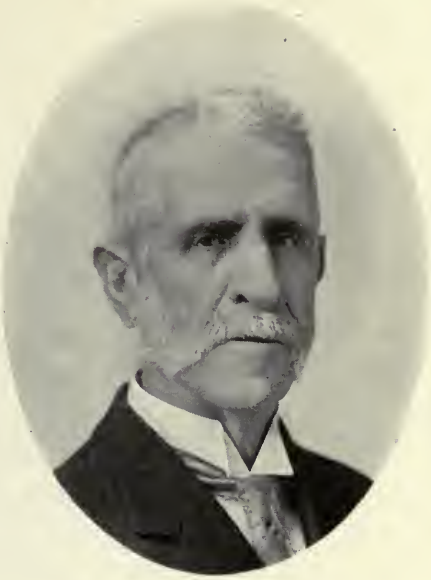

WILBER WALKER
1871-1878, 1882-1918

H. B. PASMORE
1868-1869



Members of Oakland Lodge In The Service of Our Country

ALJETS, JOHN WILLIAM ..... Army
ALEXANDER, GEORGE ..... Army
ANNAND, CHARLES WILLIAM ..... Army
ARCHAMBAULT, CLIFFORD STEVENS ..... Army
AXELSON, IVAR ..... Navy
BOLTER, MARTIN JOHN ..... Navy
BROWN, JAMES HENRY, JR. ..... Army
BURGESS, GEORGE WALDO ..... Army
BURY, HOWARD PHILLIP ..... Army
CANNON, WALTER DeWITT ..... Army
CONCANON, WILFRID WALTER ..... Army
CRIST, FREDERICK GEORGE ..... Navy
FERGUSON, ALLAN EMERY ..... Army
FERRIS, FRANK ELWOOD ..... Navy
FORD, ROBERT McFARLIN ..... Army
FORTIN, DAMIEN EDMONT ..... Army
GARDINER, CLAUDE MELNOTTE ..... Navy
GRASSOW, ROBERT ..... Navy
HANSON, RALPH REUBEN ..... Army
HERMLE, LEO DAVID ..... Marines
HUMANN, EDWARD AUGUST ..... Army
HUNT, CHESTER ROBERT ..... Army
HUTCHISON, JOHN GRAY ..... Navy
JOHNSON, CHARLES EMIL ..... Navy
KEYES, CHARLES EDWIN, JR. ..... Army
LLOYD, FRANKLIN ROBERT ..... Army
LUCKHARDT, WM. GEORG. CARL ..... Army
MARR, FRANK BUEL ..... Army
MILLER, HOMER THEOPHILUS ..... Navy
MILLER, LEWIS ALBERT ..... Army
MOORE, HARRY THORNTON ..... Army
MORROW, ARCHIE FREMONT ..... Army
MOSHER, JAMES NELSON ..... Navy
PEARCE, EDWARD HUEGUENIN ..... Army
PERRY, HARRY LEE ..... Army
PETRAY, HENRY CLAY ..... Army
POWELL, ALVIN ..... Army
RODOLPH, ROLLIN PRATT ..... Army
SKAGGS, MARCUS DELOISE ..... Army
SMITH, HAROLD BERNARD ..... Army
SOULE, HENRY DOUGLAS BACON ..... Army
STREET, WILLIAM SCHWERDT ..... Navy
SUMMERFIELD, HERMAN LIONEL ..... Army
SWENSON, ERIC HJALMAR ..... Navy
THURBER, JUDSON ..... Navy
WURTS, HARRY ELWOOD ..... Army
MEROUX, RENE HAROLD (Entered Apprentice only) ..... Army
JACKSON, LESLIE ALGERNON ..... Elected, but enlisted, and entered the service of his country before receiving any degrees.

ROSTER OF MEMBERS OF OAKLAND LODGE No. 188

Abbott, Frank Howard, Jr.
Abel, John Jacob
Aber, Louis
Adams, Wm. Henry
Alborell, Talbert Louis
Albright, Paul Young
Alexander, George
Alexander, Geo. Washington
Aljets, John William
Altman, David Joseph
Ames, Ralph Waldo Emerson
Anderson, Henry Cornelius
Anderson, Otto Fred
Andker, Hans Christian Dan
Annand, Charles William
Archambault, Clifford Stevens
Archambault, George Andrew
Aronson, Dave Lewis
Arrowsmith, George Edward
Ashe, Roger
Axelson, Ivar
Badger, Thomas Norman
Baker, Jos. Adna
Baker, Robert Stone
Ballinger, Wallace Atkinson
Barker, Chas. Wm.
Basham, Jno. Alden
Bassford, Jno. Wm.
Batchelder, Wm. Frank
Bauerle, Adolph Henry
Baxter, Onnie Reed
Beck, Alders Clark
Becker, Frederick Gerhard
Bell, Harmon
Benjamin, Edward Hewlett
Benner, Harry
Bennett, Henry Thomas
Berkefeld, John Wolfrom
Birr, Herman Theodore
Bischoff, Jno. Albert
Black, Jos.
Blackledge, Jno. Stanton
Blair, Wm. Wallace
Bliss, Percy Laughlin
Boehrer, Jno. Henry
Boell, Edward Albert
Boell, Frederick Wm.
Bolter, Martin John
Bones, Samuel West
Borchert, Carl Wyland
Borland, Archibald
Bowbeer, Benjamin Franklin
Bowen, Eugene Henry
Bowen, Pardon Mason
Brabban, Dixon
Bradshaw, Ben
Bradshaw, Thomas
Brasefield, Harvey Dingler
Braun, Clarence Thomas
Braun, Francis Ami
Bray, Geo. Garfield
Brayton, Edward Lacy
Breed, Arthur Hastings
Breed, Herbert Lincoln
Brigman, Martin
Brinckerhoff, Elmer Ellsworth
Britton, John Alexander
Britton, Jno. Alexander, Jr.
Broadwell, Melvin Luther
Brooker, John Spencer
Brown, Benjamin Theodore
Brown, Henry Charles
Brown, James Henry, Jr.
Browne, Henry Robinson
Bruce, Samuel James
Bruml, Oscar Charles
Bruning, Jno. Julian
Bruns, Jno. Conrad Christian
Burbank, Louis
Burgess, Geo. Waldo
Burns, Jno. William
Burtchaell, Geo. Thomas
Bury, Howard Phillip
Butler, Benjamin E.
Button, Fred Lawrence
Campbell, Edward Morris Andrew
Cannon, Walter De Witt, Jr.
Cantin, Augustus Samuel
Carl, Charles Frederick
Carpenter, Tom
Carter, James
Cary, Benjamin Gates
Casad, Samuel Grant
Catrysse, Gabriel
Chalfant, Alfred Edward
Chaloner, Henry
Chamberlin, Ralph Lynds
Chamblin, Clyde Luther
Channell, Wm. Leon
Chapman, Arthur
Chelemsky, Harry
Christianson, Roy Albert
Clark, Charles Edward
Clark, Wm. Carter
Clay, Isham Harrison
Clemmer, Ora Howard
Clift, Frederick Charles
Colbourn, Frank
Cole, Wm. David
Coleman, Silas Ellsworth
Collins, David Edward
Concanon, Wm. Norton
Concanon, Wilfrid Walter
Congdon, Ernest Niles
Connor, Wm. Alfred Hopkins
Coop, Paul Halliwell
Cooper, Chauncey Forward

Corder, Arthur Elmer
Corrigan, Jno. Sinclair
Cotterill, Geo. William
Cowles, Elmer Russell
Cowles, Russell Roy
Cox, Leslie
Crafts, Harry Gray
Craig, Albert William
Craig, Hugh
Crawford, Albert Eugene
Creed, Wigginton Ellis
Crist, Frederick Geo.
Cunard, Geo. Washington
Curtiss, Bert Leonard
Cushman, Edwin Burke
Dale, Alexander Holman
Dale, Thomas Robinson
Dalziel, Robert
Daniels, Gilbert Barber
Daniels, Geo. Seth
Davie, John Leslie
Davies, Robt. Ellis
Davis, Geo. Robinson
DeGolia, Geo. Ellis
De La Montanya, Harry Orton
Dewar, Frank Milne
Dilling, Alfred Ernest
Dingee, Wm. Jackson
Dixon, Robt. Vickers
Doll, Arthur Meader
Donegan, Constantine Paul
Doolittle, Thomas Frederick
Dunne, John Carlos
Durant, Russell Clifford
Dusinbury, Myron Thompson
DuVal, Wm. Moylan
Eadie, John
Earl, Guy Chaffee
Eber, George
Eber, John Wm.
Eberhard, Henry
Edwards, Ambrose Fred
Edwards, Benjamin Franklin
Elliott, Frank Phelan
Emerson, Melvin Ray
Englehardt, Herman Louie
Engs, Edward Webb
Enslin, Alfred Gottlob
Erdmann, Ludwig
Evans, John Gethin
Evans, Richard Henry
Evans, Taliesin
Evans, Thomas Daniel
Ewing, Wm. Ferdinand
Fairchild, Claude Wilkins
Fairchild, Judd Hobart
Ferguson, Allan Emery
Ferris, Frank Elwood
Fieberling, John Peter
Finkeldey, Edward John
Finkeldey, Wm. Henry
Firby, Thomas Wm. Nelson
Fischer, Chas. Frederick
Fischer, Geo. Irving
Fitzpatrick, Frank Emmet
Florence, Robt. Eugene
Folger, Edwin Gilbert
Folte, Arno Gustav
Ford, Robt. McFarlin
Foreman, Leslie
Fortin, Damien Edmont
Fowler, Douglass Thomas
Fox, Ernest Bruno
Franck, Henry W.
Frank, Edwin
Franke, Rudolph Chas.
Fraser, Alexander Grant
Friedlander, Marcus
Friend, Wm. Nat
Fuller, Dee Bryant
Gabriel, Walter Newton
Gage, Geo. Guilford
Gallagher, James Joseph
Gardiner, Claude Melnotte
Gause, Chas. Wm.
Gaylord, Robt. Brainerd
Gentis, Rene Albert
Giamboni, Louis Alonzo
Gifford, Arthur Swift
Gifford, Chas. Terry
Gilcrest, Chas. Fletcher
Gilman, Joseph
Goldsworthy, Wm. Garnet
Goodhue, Geo. Brooks
Goodwin, Wardell Clark
Grabau, Wm. Christian
Graham, Chas. Kincaid
Grassow, Robt.
Gray, Floyd Robinson
Gray, Roscoe Spalding
Greenhood, Edward James
Greenwood, Frank Monroe
Griffith, Wm. Jones
Grismore, Jno. Thomas
Grover, Wm. Sherwood
Gwinn, James Whitehill
Hackett, Samuel Allston
Hammer, Geo.
Hansen, Chas. John
Hansen, Gudman
Hanson, Ralph Reuben
Harden, Frank Walter
Harding, Harry Stephens
Harmon, Edward Derby
Harris, Albert Lawrence
Harris, Don Frederick
Harron, Geo. Durward
Hatch, Chas. Rearden
Hayes, Jno. Ferdinand
Heaver, Walter
Henderson, Peter Alexander
Henshaw, Tyler
Herby, Nels Jensen
Hermle, Leo David
Hermle, Wm. Adam
Higgins, Solomon Franklin
Hill, Benjamin Chickering
Hill, Jno. Augustus
Hill, Robert Lewis
Hill, Wilfred Roy
Hirsch, Edward Rudolph
Hobbs, Clarence Leavitt

Holtzen, Otto Albert
Howard, Chas. Prescott
Howard, Henry Sherwin
Howard, Jno. Lawrence, Jr.
Howe, Roger Williams
Hubbell, Chas. Wm.
Huffman, Wm. Malcolm
Hughes, Wilfred Kellogg
Hughes, William
Hulme, Frederick William Walton
Humann, Edward August
Hummel, Robert Emil
Hunt, Chester Robert
Hunt, Symmes Harrison
Hunt, Thomas Edward
Hutchison, John Gray
Ingram, William Henry
Irish, Spencer Kline
Irving, Chas. Edward
Ismert, William Hayward
Jackson, Frank Frederick
Jasper, Oscar Wood, Jr.
Jensen, John Alfred
Jepson, Louis
Jillson, Charles Brooks
Johnson, Charles Emil
Johnson, Emil Theodore
Johnson, Gunst
Johnson, John Alfred
Johnson, Stephen Howard
Johnson, William
Johnson, William Elliott
Johnston, Jacob Burchfield
Johnstone, Peter Mitchell
Jonas, Abraham
Jonas, Irving
Jonas, Milton
Jones, Richard
Jones, William Henry
Joost, Wm. Edward
Joy, Thaddeus Robinson
Judie, Benjamin Z.
Kahler, George William
Kautch, Magnus Gustav
Kelday, John Robert
Kelday, William
Kennedy, Orford
Keyes, Charles Edwin
Keyes, Charles Edwin, Jr.
Keyes, Wm. Reed
King, Robert
King, Walter
Kinsman, Richard
Kirk, John William
Kitto, George
Knowles, Edwin Irving
Koser, Newton Alexander
Kremple, Chas. Edward
Kuehn, Max Frank William
Kuhlmeyer, Henry John
Laidlaw, Frank
Lamar, Harry Everett
Land, Walter
Lando, Milton Ellis
Lange, Charles Edward
Lange, John Frederick
Lawrence, Harry Marsden
Laymance, Millard Joseph
Lea, Frederick John
Leckie, Robert Stevenson
Lee, Harry John
Lesser, Jacob Harry
Lewis, John
Lindsay, Thomas
Lindsten, Axel Edwin
Lineker, Chas. William
Little, Wear Coffin
Littlefield, Roscoe Wentworth
Livingston, Samuel
Lloyd, Alvin Thomas
Lloyd, Franklin Robert
Lloyd, George Albert
Lockwood, Elmer Langton
Logan, William Wells
Long, Richard Frederick
Lovett, Alva Eugene
Loving, Robinson
Loy, Franklin Benjamin
Luckhardt, Wilhelm Georg Carl
Lutkey, Chas. Henry
Lutkey, Wm. George
Lynas, Robt. Irving
Lynde, Geo. William
Macdonald, Wm. Isador
MacGregor, Charles Manning
Mack, Oscar Eugene
MacLafferty, James Henry
MacLafferty, James Henry, Jr.
Maclise, James
MacMurtry, Wm. Samuel
Madison, Geo. Edmund
Mariner, Gideon Stanwood
Marr, Frank Buel
Martens, D. Richard
Martin, Nils M.
Matthews, Nicholas Algie
Mayo, Bertram Chapman
Mayon, James Lenox
McCloskey, Albert Chas.
McCully, Judson
McDonald, Frederick Wm.
McGrew, Henry Grant
McKinnie, Charles Earle
McLain, John Edwin
McLaren, Daniel Scott
McLaren, Thomas Earl
McLeod, John Campbell
McLure, Jno. Thomas
Melquiond, Lester Lawrence
Meltzer, Joseph
Mengel, Chas. Albert
Mengel, Chas. Peter
Meyers, Wilbert Jacob
Meyerstein, Charles
Michel, Adolf
Miller, Chas. William Joachim
Miller, Homer Theophilus
Miller, Lewis Albert
Miller, Robt. Willis
Miller, Thomas Irving
Miller, Wm. Henry
Mincher, Burton Lewis

Mock, Theodore Frelinghuysen
Mock, Theodore Lewis
Mohney, Bernard Thompson
Mohr, Henry
Mohr, Henry Cornelius
Moore, Harry Thornton
Moore, Wm. John
Morrison, Wm. John
Morrow, Archie Fremont
Morse, Fred Wellington
Mosher, Howard Nelson
Mosher, James Nelson
Moss, David
Moulton, Alfred Ross
Mueller, Chas. Daniel
Mueller, Jacob
Mueller, John Peter
Munro, William Neil
Munsell, James Roy
Munson, Arthur King
Murden, William Leonard
Murdock, Homer Blaine
Myers, Harry Ernest
Myrick, Chester Stanley
Nairn, James Mackey
Naismith, James Semple
Naylor, John William
Neff, Myron Dilbert
Neighbor, Robert Webster
Nelle, Hans William
Nelle, Harry Willard
Nelle, William
Nelson, Edmund
Nelson, John
Nelson, Nels Peter
Nelson, Sophus
Nichols, Fred
Nielsen, Christian Severin
Nielsen, Thorvald Christian
Nietert, Loraine
Noe, Harry Carter
Norman, Roy Walter
North, Hart Hyatt
North, Samuel D.
Northrup, Earl Vernon Caesar
Ogden, John Clark
Oldman, Geo. Bruce
Ormsby, Edwin Lionel
Orrick, Oliver Summerfield, Jr.
Osgood, Wm. Rice
Otis, Alfred Henry
Ott, Chas. Frederick
Pardee, George Cooper
Parker, Chester Stillman
Parker, Sam
Parry, Thomas Hendy
Parry, William John
Patterson, Alexander John
Paterson, George Wannon
Pearce, Edward Huguenin
Pearce, Webb Nicholson
Pereira, Joaquin Robert
Perkins, George Clement
Perkins, Geo. Edward
Perkins, Lewis Clarence
Perry, Andrew John
Perry, Chas. Arthur
Perry, Henry Lee
Petersen, Frederick Albert
Petray, Henry Calvin
Petray, Henry Clay
Petrocelli, George Joseph
Phelps, Frederick Gayetty
Phillips, Fred
Pierce, William
Plummer, Arthur Thomas
Pocock, Henry Edwin
Poole, Chas. Oscar
Porter, Wendell Philipps
Potter, Robt. Wilson
Powell, Alvin
Powell, Howell Aubrey
Pratt, Albert Harlow
Pratt, Daniel Webster
Pressley, Cornelius Berckmeyer
Price, Thomas
Pulcifer, Harry Willis
Quayle, Charles
Rasmussen, George Lauritz
Redding, Albert Putnam
Reed, James Gilbert
Reinle, Frederick Phillip
Reno, Louis George
Ricciardi, Nicholas
Rich, Joseph Francis
Robertson, Gilbert
Robins, Jno. Harvey
Rodolph, Frank Bequette
Rodolph, Rollin Pratt
Roduner, Chas. Godfrey, Jr.
Roethlisberger, Hans
Rogers, Cecil Donervan
Ross, Frank Joseph
Ross, Jno. Nimmo
Rossier, Chas. Augustin
Rowe, Albert
Russell, Earl Hunter
Saad, Henry M.
Sadler, Herman Julius
Sagehorn, Henry Albert
Sagehorn, William Deidrick
St. Pierre, George
Samuels, Herbert Joshua
Sause, Clifton Archibald
Schaackey, Jno. Daniel
Schaackey, Louis John
Schachtebeck, Christian Lewis
Schachtman, Jacob George
Scharman, Herman
Schleuter, Theo. Albert
Scott, Andrew Lowndes
Scott, Frank Ernest
Scott, Jesse Arthur
Sea, Sydney Frank
Searight, Beath Paul
Searles, Mailler
Seely, Harry Hooper
Shankland, Thomas Clinton
Shortill, Walter
Shuey, John Adams
Simpson, James H.
Skaggs, Marcus Deloise

Slater, Urotes Majors
Sleighter, Joseph Howard
Small, Frank William
Smilie, James Alexander
Smith, Alfred Joseph
Smith, Albert Lippett
Smith, Edwin Lowell
Smith, George Henry
Smith, Harold Bernard
Smith, Horace Edwin
Smith, John
Smith, Leroy
Smith, Sumner Stewart
Smith, William Bailey
Smith, William Clay
Smith, William Morrison
Snead, Albert Charles
Snyder, William Phillip
Soderberg, Frederick
Sorensen, Nicolai
Soulé, Henry Douglas Bacon
Souter, John Henry
Southwell, Frank Lyman
Spangler, Lawrence Alfred
Spence, Aaron Tindall
Stafford, Walter Alfred
Staudinger, Jos. Carroll
Stebbins, Asa Burt
Stephens, Arthur Lee
Stephens, Wm. Oscar
Stone, Leonard Stanwood
Stratton, Wallace Clinton
Street, Edwin Cyrus
Street, Horace Marvin
Street, William Schwerdt
Stromberg, John Warren
Sturges, Frank Fanning
Sturges, Frank Forster
Suckermann, John
Summerfield, Herman Lionel
Sunkler, Elwood James
Sunkler, Wilson Hillier
Sutherland, Albin
Sutton, John Richard
Swanberg, Eric
Swanson, Charles
Swenson, Eric Hjalmar
Swenson, John Arthur
Swenson, Swen August
Taft, Henry Clay
Tardy, Henry Gabriel
Tasheira, Louis
Tate, Samuel Patton
Taylor, Samuel Johnson
Taylor, Samuel Johnson, Jr.
Temen, Lewis Julius Ellis
Thomas, Hayward Glazier
Thomas, Lloyd Brant
Thompson, William Charles
Thoms, Christopher August Frederick
Thornbury, Herbert John
Thurber, Judson
Todd, James Hamilton
Towle, John Francis
Treadwell, John Bartlett
Trower, Albert Ebenezer
Trower, Frank Whittaker
Turnbull, George Wayland
Turner, John
Upton, Louis Maylon
Van Court, Eugene Salter
Van Inwagen, Leonard Francis
Verrill, Samuel Leonard
Veyhle, Albert
Vogt, Frederick Percival
Vonder, Ropp Alfred
Von Hirsch, Sementi Julius
Voorhees, Frederick Duane
Vore, William Asa
Wachs, Harold
Wachs, Martin
Wagner, Harry John
Waldron, Patrick Sarchfield
Waldron, Vernon
Walker, Wilber
Walker, Wilber, Jr.
Walker, William
Walter, Chas. Nelson
Walter, Edwin Nelson
Walton, Jesse
Waltz, Charles
Wamsley, George
Ward, Alfred Ernest
Ward, Robert
Warren, George Henry
Warren, John Chester
Waterhouse, Chas. John
Waters, George Willard
Weilbye, William Hanson
Weill, Armand
Weill, Eugene
Wells, Clarence Grayer
Wentz, John Thomas
Wenzel, Arthur Sylvester
Westlake, Benjamin Franklin
Wharton, Harry Edwin
Wheeler, Roscoe Samuel
Whidden, George Robert
White, George Stevens
White, James Stevens
Whitney, Frederick Eugene
Widner, John Eugene
Wilberg, Ernest Nicholas
Wilcox, Walter Cary
Williams, Alfred John
Williams, Geo. Washington
Williams, John Edward
Williams, John Paul
Williams, Robert Neal
Williamson, Willard Forsythe
Willis, Walter Hayes
Wilson, Chas. Jasper
Wilson, John Leonidas
Wilson, Lee A.
Wilson, William
Wilton, George Kneeland
Winkelman, Louis Cornelius
Wise, Chas. Ferninand
Wise, Herbert Daniel
Wise, Melvin

Wise, Raphael
Woesner, Frank Henry
Wood, Hart
Worts, Robert Roy
Wulfert, Frederick
Wurts, Harry Elwood
Wyman, Laurence West
Yost, Harry Charles
Young, Julius Alexander
Young, William Fenwick
Ziegler, Andreas Marincus Theodore