NO

3-OCT 31
Copy 1973

Respectfully Dedicated to
Col. Noble F. Martin. Mgr. Masonic Fair.
Spokane, Wash, — Oct. 6th-18th. 1902.

The Shriners

MARCH & TWO STEP

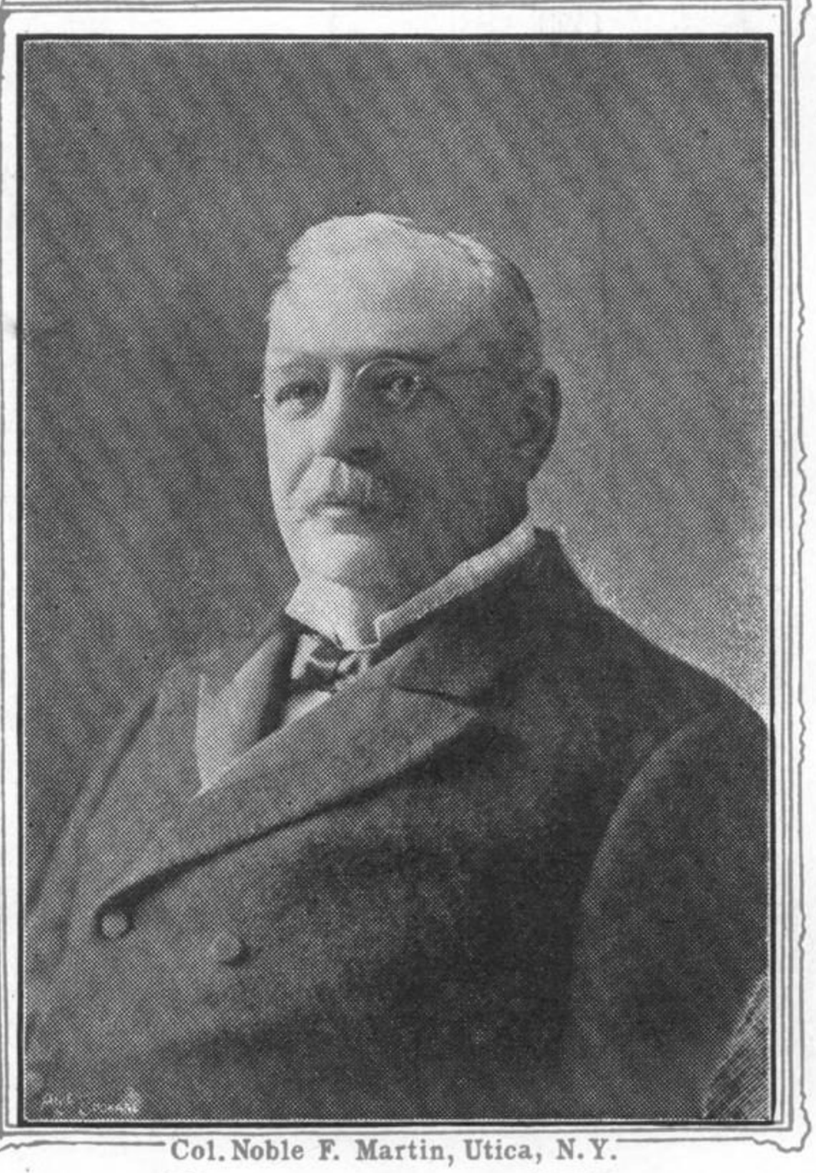

Col. Noble F. Martin, Utica, N.Y.

Composed by

HARRY DRISCOLL.

as Played by

The Inland Empire Concert Band.

at

MASONIC FAIR - SPOKANE, WASH.

Oct. 6th 18th 1902.

The Shriners.

(MARCH & TWO-STEP.)

H. DRISCOLL.

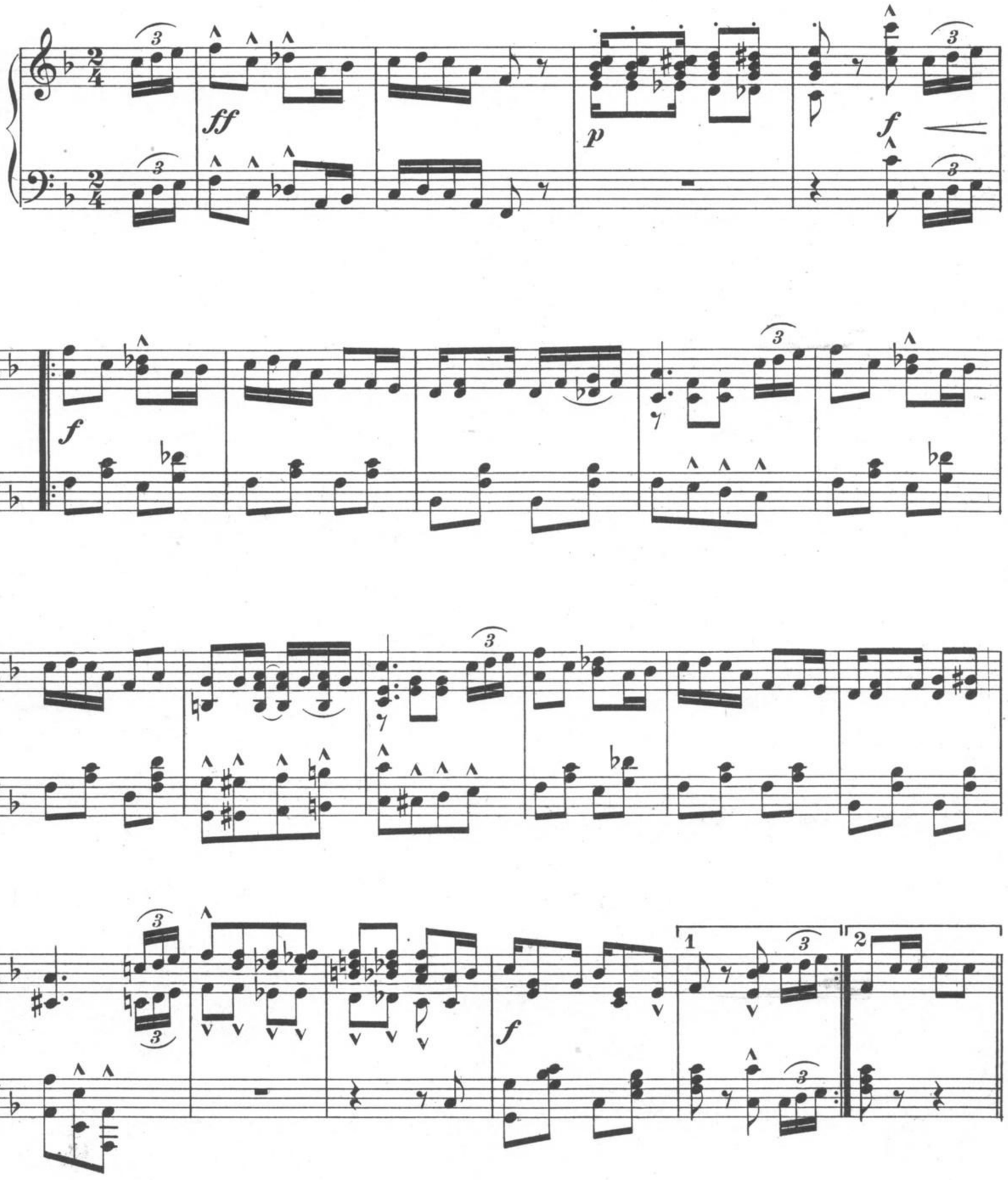

Copyright MCMII by Harry Driscoll.
All rights reserved.

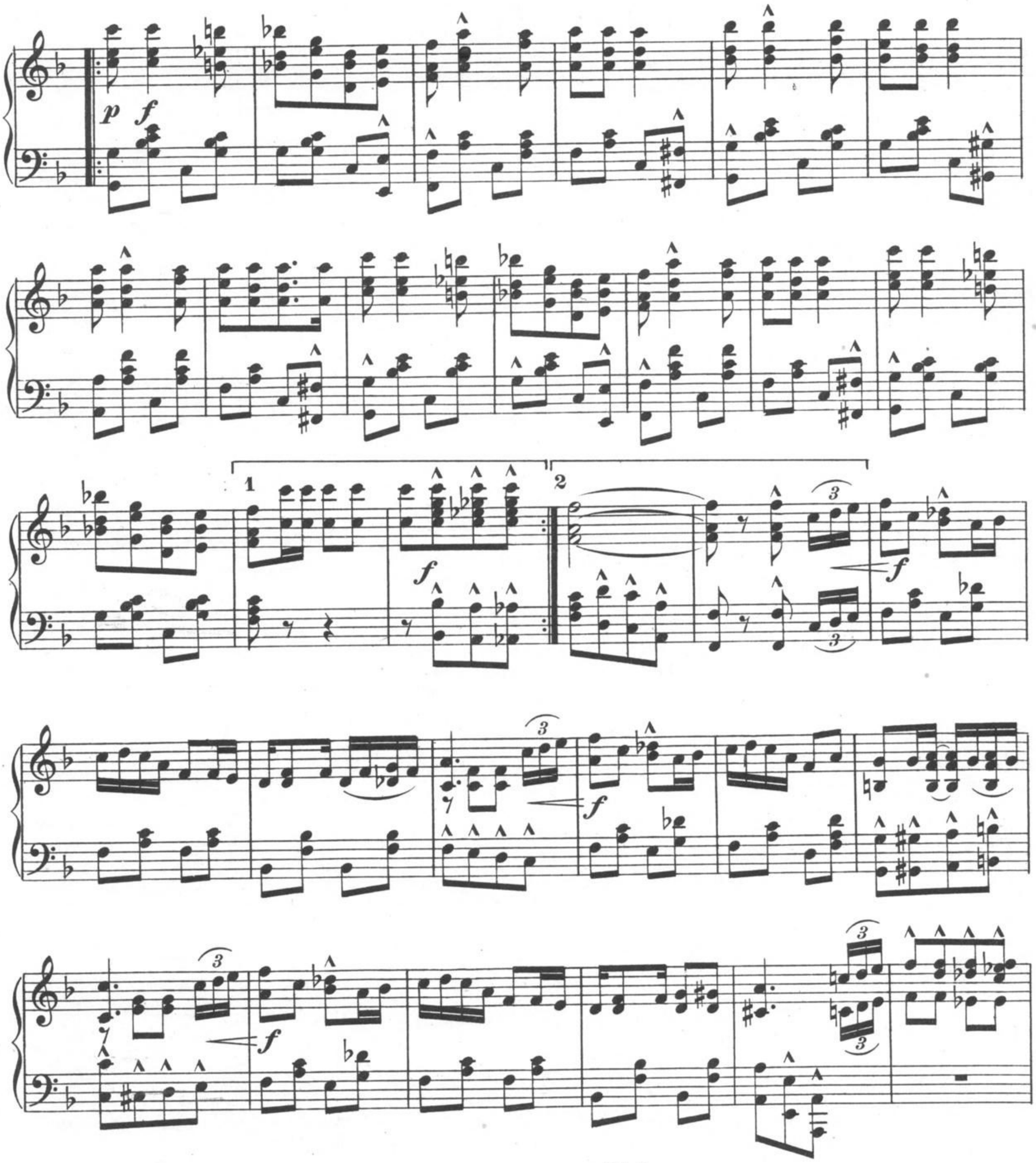
p
f
1
2
f
f
f
3
Trio.
p