CITY OF WASHINGTON. 11537

HE COPY DELIVERED TO THE
JUN 5 - 1900
Music Department.

RESPECTFULLY DEDICATED TO
The Grand Prelate of the State of Indiana.
REV. W. N. WEBBE.

Fort Wayne Commandery

QUICK MARCH

BY

LEONARD WALES.

ORGANIST "TRINITY CHURCH"

PUBLISHED BY
LEONARD WALES,
FORT WAYNE, IND.

FORT WAYNE COMMANDERY.

QUICK MARCH.

INTRODUCTION.

Allegro.

LEONARD WALES.

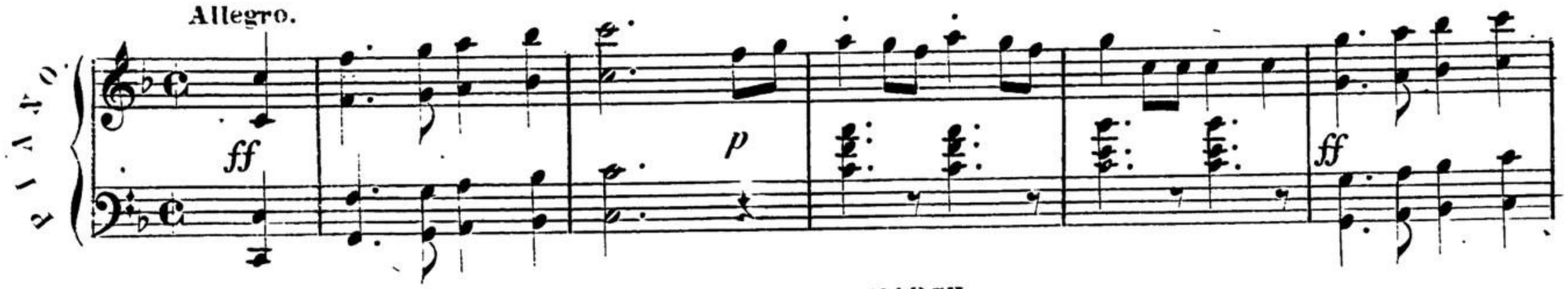

MARCH.

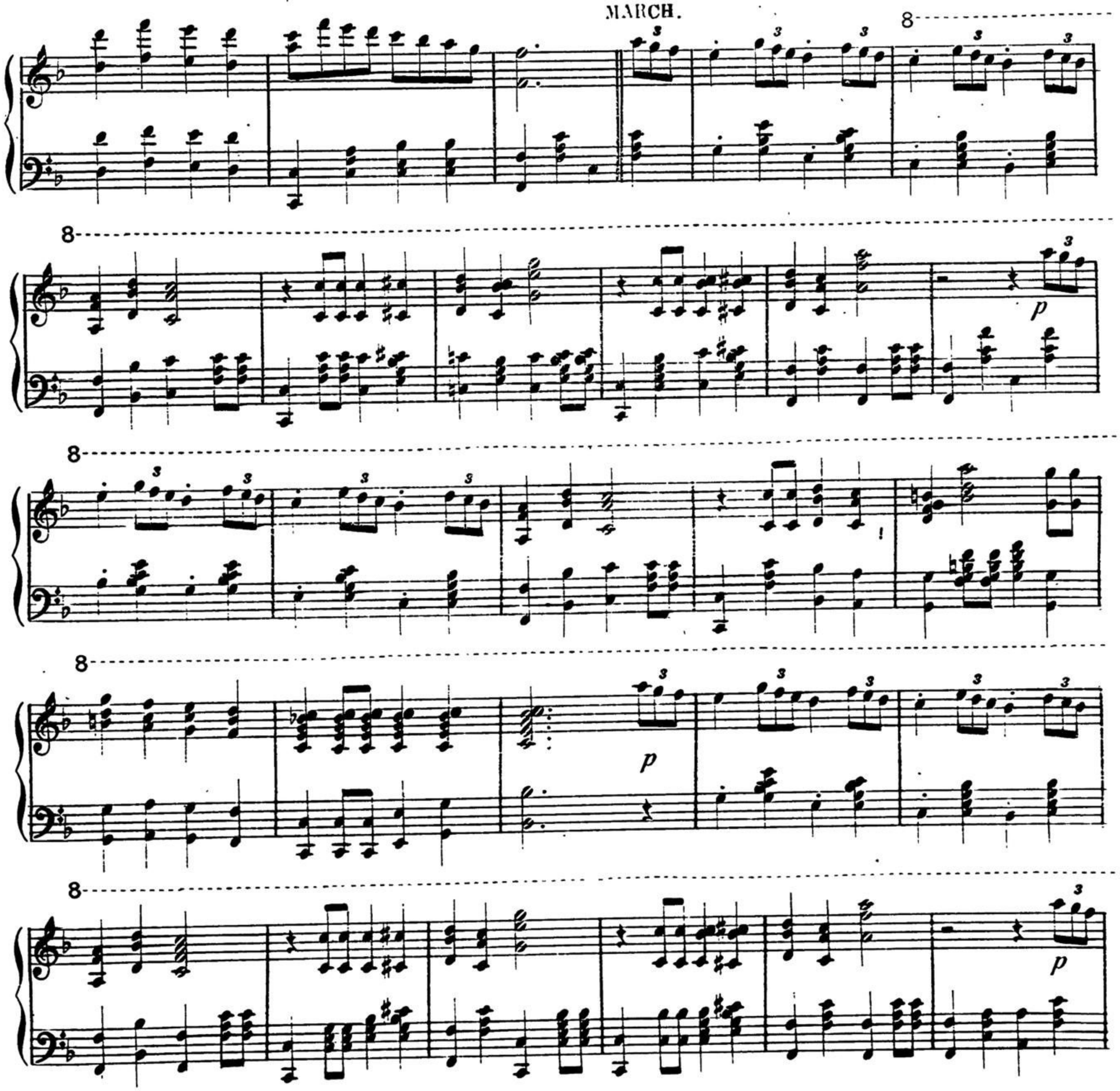

Copyright 1884 by Leonard Wales.

4

8

ff

8

Furioso.

8

p

8

p

Edit W.C.Mah.

8

8

8

8

marcato.

8

brillante.

tr

ff

il basso marcato.

basso marcato.

p

8

8

ff

p

p

8

3 3 3 3 3

8

8

p

8

8

8

8

FINALE. Allegretto.

8

8

p

ff

8

8