LIBRARY OF CONGRESS COPYRIGHT OFFICE
AUG 28 1885
19568
CITY SURVEYOR'S OFFICE

Respectfully inscribed to

GEO. W. BECHEL,

Defiance, Ohio.

# COMMANDERY GRAND MARCH.

## K. T.

By J. CALVIN BUSHEY.

PRICE 40 CENTS.

Published by W. I. BROWNELL & CO., Akron, Ohio.

208 EAST MARKET ST.

2nd COPY RECEIVED TO THE
SEP 17 1898
Music Department

Werner's Print, Akron, Ohio.

# COMMANDERY GRAND MARCH.

J. CALVIN BUSHEY.

*INTRODUCTION.*

*Allegro.*

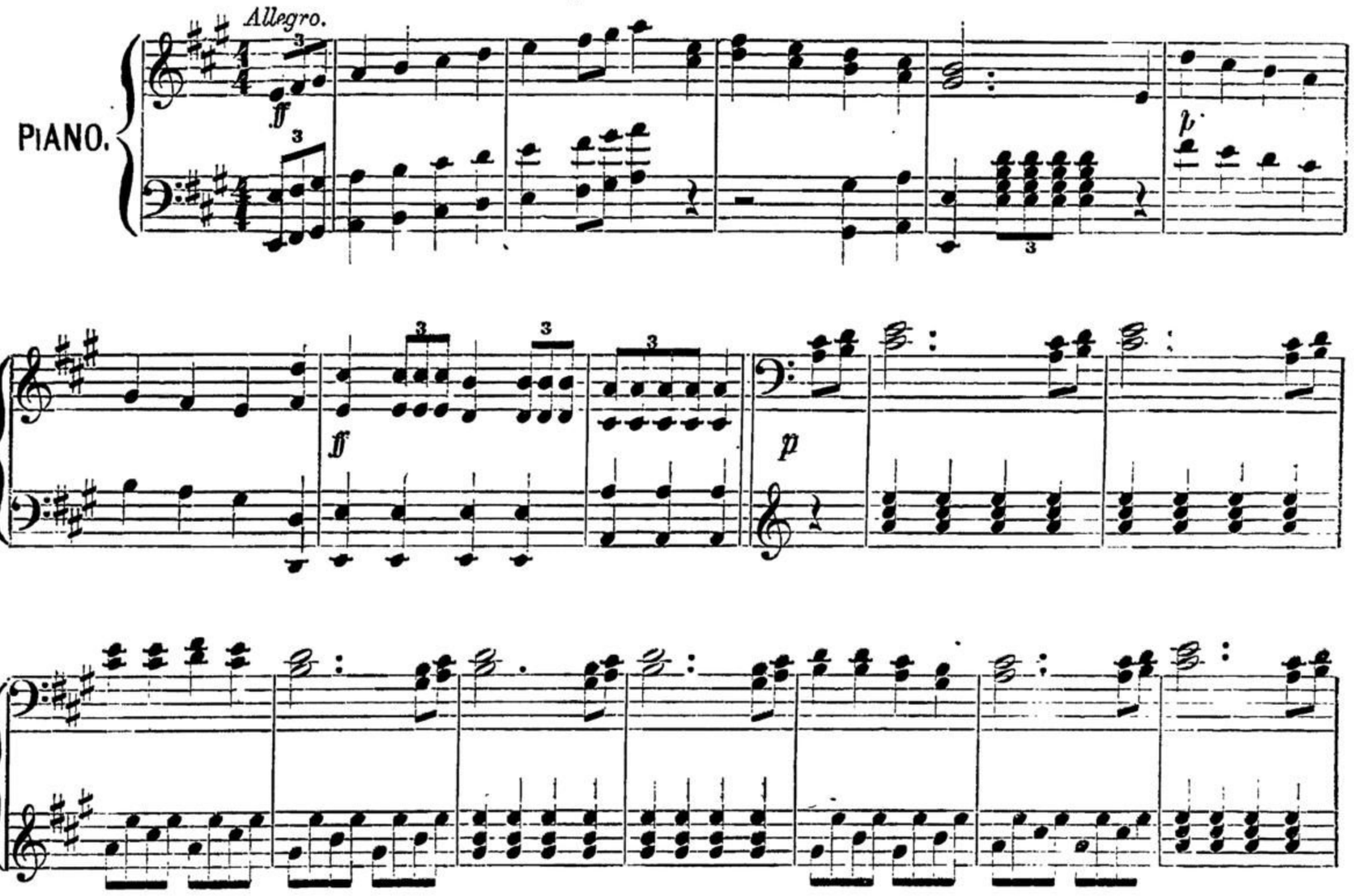


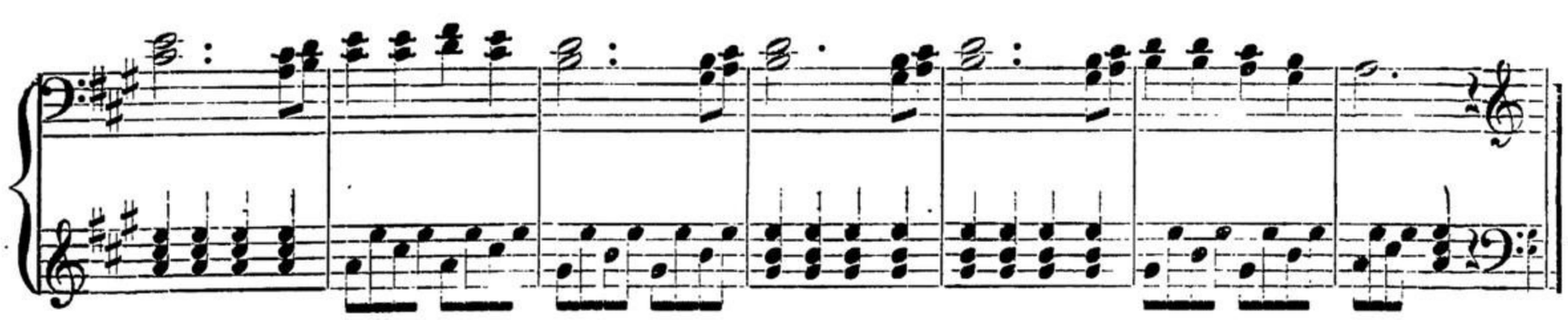

*Copyriyhted*, 1881, *By W. I. BROWNELL & CO*

"REST IS ON THE OTHER SIDE."—By FLO. M. BROWNELL, 40 Cents.

MARCH.

ff

TRIO.

p

ff

COMMANDERY GRAND MARCH.

"SHALL OUR PARTING BE FOREVER."--By FLO. M. BROWNELL, 35 Cents.

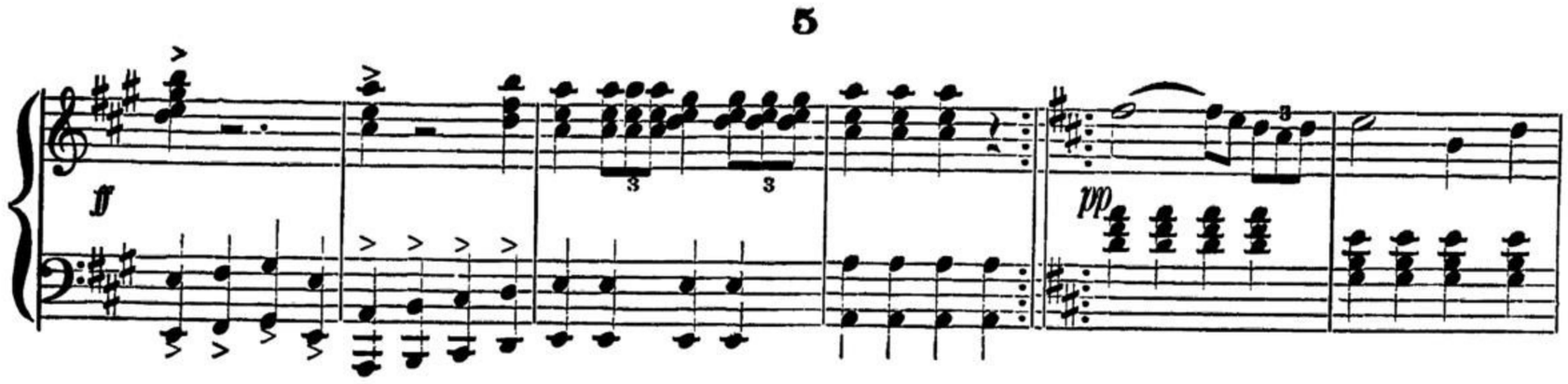


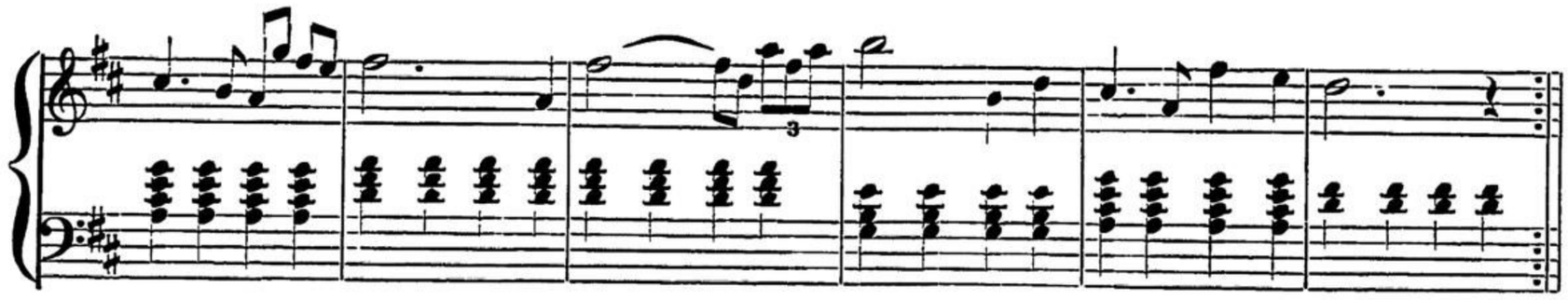

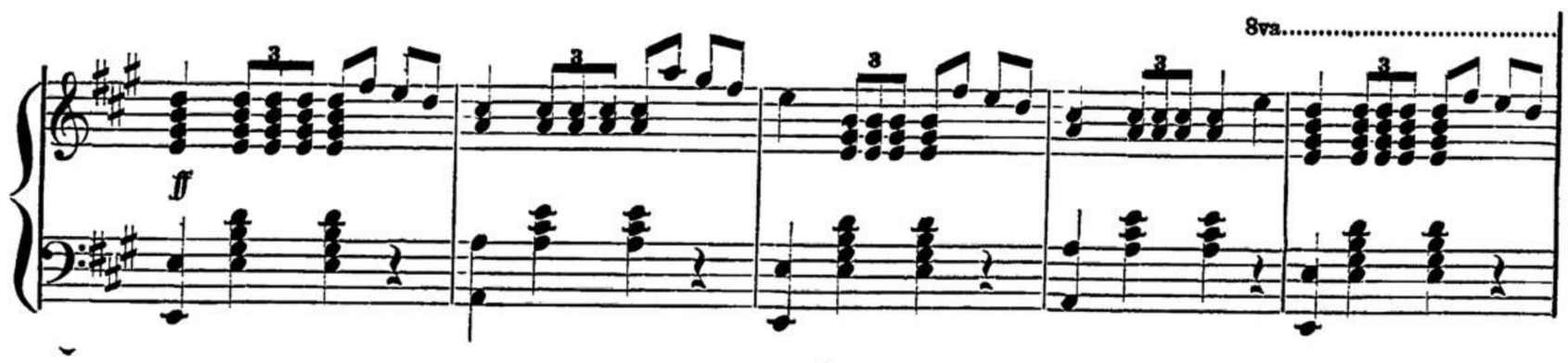


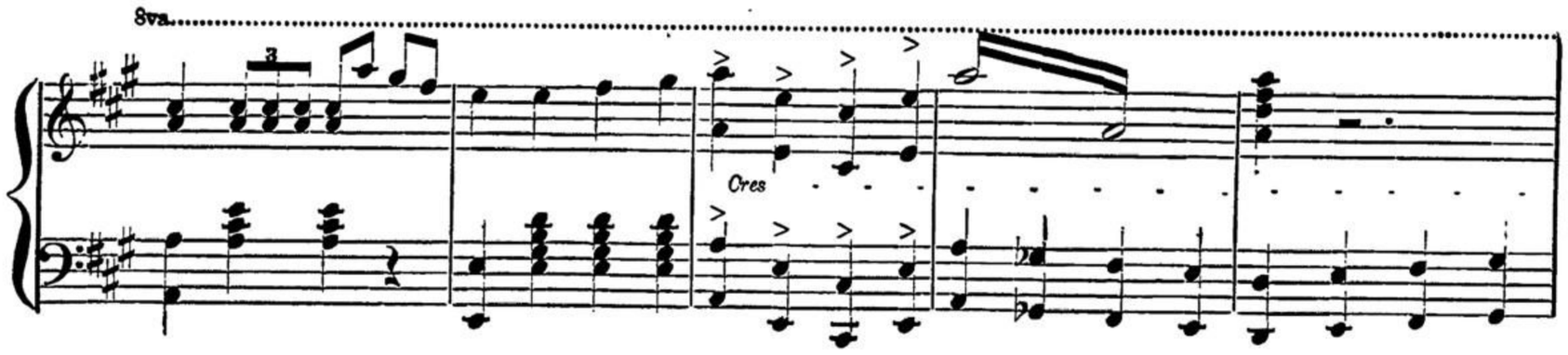


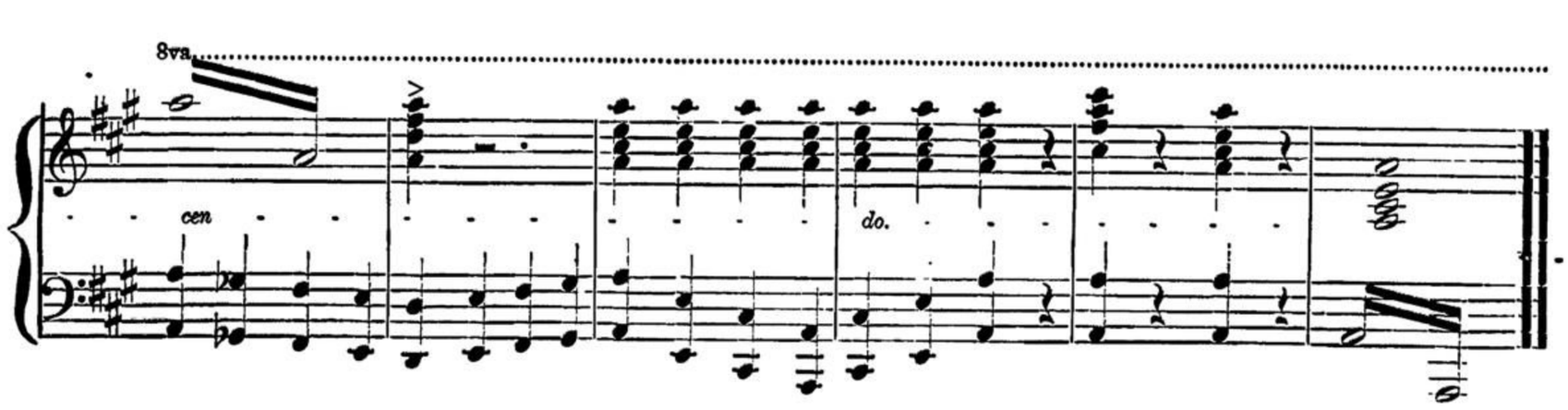


COMMANDERY GRAND MARCH.

"WHEN THEY ALL COME BACK AGAIN."--By J. CALVIN BUSHEY, 40 Cents.

# RECENT MUSICAL PUBLICATIONS

—BY—

## W. I. BROWNELL & CO., Akron, Ohio.

Encampment...Grand March by J. Calvin Bushey.....40c
Silvery Cloud Schottische, by J. Calvin Bushey.....30c
Aeolian Waltz, by J. Calvin Bushey.....35c
Minnie's Birthday...Waltz, by J. W. Weaver.....25c
Wavelet...Waltz, by Flo. M. Brownell.....20c
Dear Little Hands...Song and Chorus, by Will H. Pontious.....30c
Oh come to the Forest...Quartette, by T. B. Cunningham.....60c
When they all come back again...Duet, by J. Calvin Bushey.....40c
I've Promised not to Tell...Comic, by J. Calvin Bushey.....35c
Light at Home, by Flo. M. Brownell.....40c
They will meet us at the Shining Gate, by J. Calvin Bushey.....35c
Cottage 'Neath the Pines, by J. Calvin Bushey.....40c
Oh Father, Please Stop Drinking, by J. Calvin Bushey.....35c
The Temperance Battle Song, by J. Calvin Bushey.....30c
Is There Room for Mandie There, by J. Calvin Bushey.....40c
Shall our Parting be Forever?...by Flo. M. Brownell.....35c
Rest is on the other Side, by Flo. M. Brownell.....40c

# STANDARD PUBLICATIONS.

### SONGS.

Bridge...Carew.....50c
I'm Going Home to Clo...Huntley.....40c
Fair Dove, Fond Dove...Gatty.....30c
Ise Gwine Back to Dixie...White.....40c
One Step More...Bushey.....40c
'Tis Only Just a Little Way...Bushey.....30c
I'm Wandering in Distant Lands...Bushey.....30c
Kathleen Mavourneen...Grouch.....40c
He Holds the Pearly Gates Ajar...Bushey.....35c

### MARCHES.

Angels of Dawn...Latour.....50c
Lancelots...Dana.....35c
Smith's...Martin.....35c
General Garfield's Grand...Renbort.....40c
General Grant's Reception...Mack.....40c
Sultin's Band...Brown.....35c
Gen. Hancock's Grand...Reeves.....40c
Turkish Patroll...Krug.....35c

### WALTZES.

Black Hawk...Walsh.....35c
Beautiful Blue Danube...Strauss.....50c
Corn Flower, Popular.....50c
Corn Flower, Abridged.....30c
Peri...Dalbert.....50c
Twilight...Lang.....35c
High Life...Strauss.....65c

### GALLOPS.

Attack.. Zikoff.....30c
Go...Dana.....30c
Helter Skelter...Faust.....30c
Go As you Please...Mack.....35c
Woodland Vows...Dana.....50c

### SCHOTTISCHE.

Crystal...Latour.....50c
Rochester...Rulison.....30c
Woodland Vows.....40c

### QUICKSTEPS.

Little Romp...Harmiston.....35c
Morning Glory...Kinkel.....35c
Rosebud...Mary.....30c

### Four Hand Arrangements.

First Love Redowa...Wallerstein.....35c
Jolly Brothers Gallop...F. B.....35c
Wandering Jew Waltz...Burgmuller.....30c
Silvery Waves...Latour.....75c
Pilgrim Chorus.....40c

If your Music Dealer has not the pieces you want, enclose to us the amount in postage stamps or other currency and we will send the Music by Return Mail.

## W. I. BROWNELL & CO., Music Publishers

AKRON, OHIO.