LIBRARY OF CONGRESS COPYRIGHT No. 8224 HN

2nd COPY DELIVERED TO THE MAY 4 - 1900 Music Department.

DEDICATED TO

JOHN MILLS BROWN, M. D.

Grand Master of Masons in the State of California.

# MASONIC CHARTER SONG

"Should the Changes of Life."

ARRANGED BY

## HENRY GRAHAM.





MATTHIAS GRAY,

181 Main Street, STOCKTON, CAL.

105 Kearny Street, SAN FRANCISCO, CAL.

103 First Street, PORTLAND, OGN.

A. WALDTEUFEL, San Jose.

Entered according to Act of Congress, in the year 1877, by M. GRAY, in the Office of the Librarian of Congress, at Washington.

# MASONIC CHARTER SONG.

## SHOULD THE CHANGES OF LIFE ——

Arranged by HENRY GRAHAM.

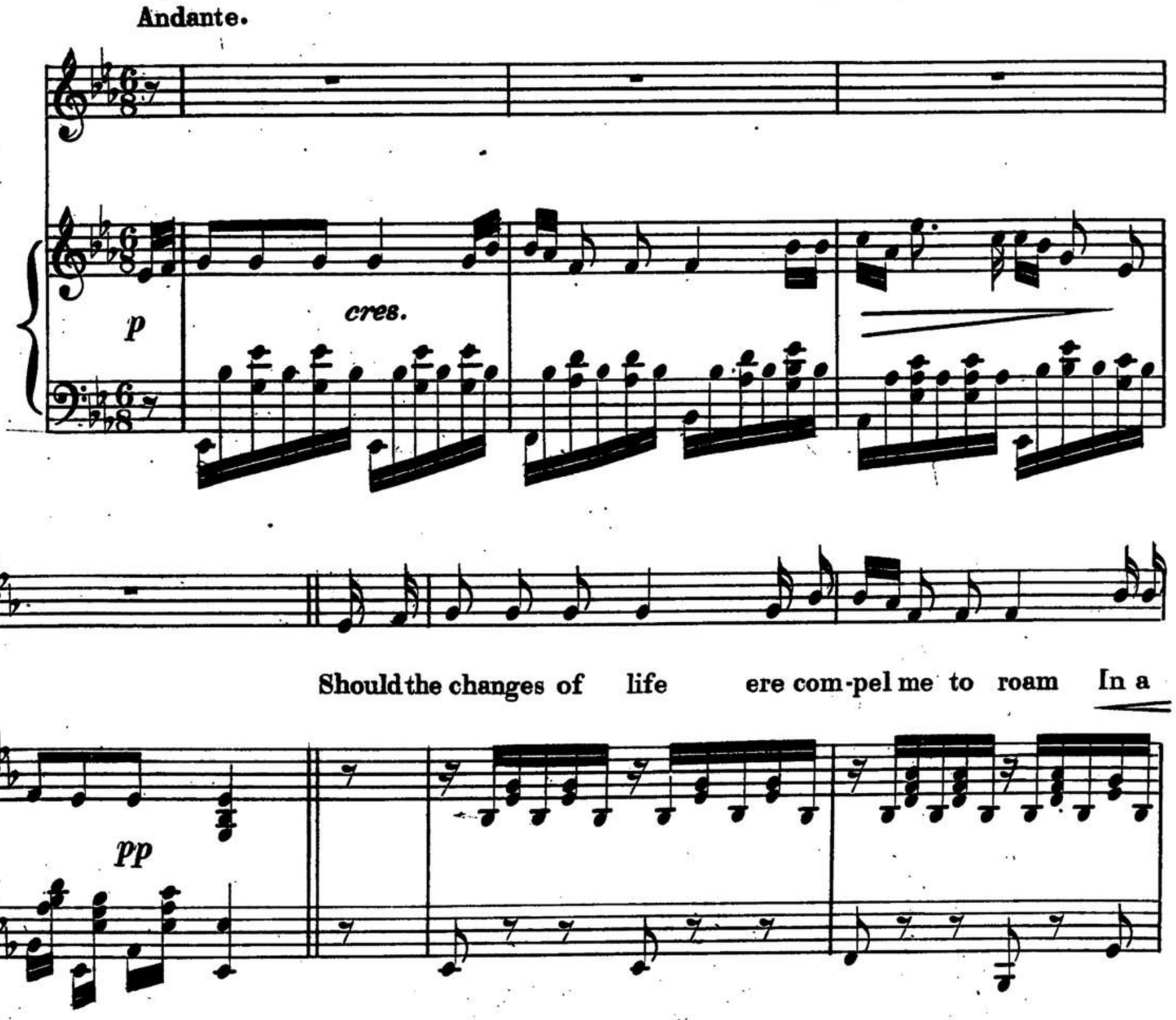




Copyrighted A. D. 1877 . by M. GRAY.

Lodge of free-ma-sons I'll sure find a home, For the kind smile of friend-ship

wel-comes each guest And Brother-ly love gives that maxim a zest, And

CHORUS, Male Voices.

Brotherly love, and Brotherly love, and Brotherly love gives that maxim a zest.

Brotherly love, and Brotherly love, and Brotherly love gives that maxim a zest.

2.

There the soul stirring union only is known,
That links the poor peasant with the king on his throne,
There the rich, and the poor, on a level do meet,
And as Brothers, each other most cordially greet,
CHORUS. Most cordially greet, most cordially greet,
And as Brothers, each other most cordially greet.

3.

On the quicksands of life should a Mason be thrown,
It is there that the love of a Brother is shown,
For the heart prompts the hand, his distress to remove,
As our motto is "Friendship, and Brotherly love,"
CHORUS. And Brotherly love, and Brotherly love,
As our motto is "Friendship, and Brotherly love."

4.

When absent from lodge, pleasures court me in vain,
How I long for the moments of meeting again,
For Friendship, and Harmony, truly are there,
As we "meet on the Level, and part on the Square,"
CHORUS. And part on the Square, And part on the Square,
As we "meet on the Level, and part on the Square."

5.

When the Master, on high from his star studded dome,
His great mandate, shall issue to summons us home,
May each Brother, be found to be duly prepared,
In the grand Lodge, above, to receive his reward,
CHORUS. To receive his reward, to receive his reward,
In the grand Lodge, above, to receive his reward.