Tom Gasick

Wheaton 269

VALLEY OF CHICAGO, ILLINOIS

1856-1907

Oriental Consistory

S.·.P.·.R.·.S.·.32°



AND CO-ORDINATE BODIES

ANCIENT ACCEPTED SCOTTISH RITE

ILLINOIS HISTORICAL SURVEY

HISTORY

OF

SCOTTISH RITE MASONRY

IN

CHICAGO

From its introduction until the semi-centennial anniversary in the year 1907

BY

GEORGE W. WARVELLE, LL. D.,

Inspector-General, 33°, Past Commander-in-Chief, etc.

Chicago

1907

PRESS OF
ROGERS & SMITH CO.
CHICAGO

366.1077311
W268h

To Illustrious Brother

FRANK C. ROUNDY, 33°

Commander-in-Chief of Oriental Consistory,
this volume is fraternally inscribed by
THE AUTHOR.

Foreword

At a regular meeting of Oriental Consistory, held on March 16, 1905, in view of the approaching semi-centennial anniversary of the institution of the co-ordinate bodies of the Scottish Rite of Freemasonry in Chicago, the following resolution was adopted:

"Whereas, It seems desirable and proper that the collecting and presenting in durable form of the facts, incidents and data relating to the history of these bodies for the past fifty years, and of the Rite in general, should be made at this period and in such manner as to be accessible and beneficial to our membership, therefore be it

"*Resolved,* That the librarian of this Consistory be directed to prepare such matter as may be ot usefulness in connection with the subject and that it be printed and issued under the direction of the Grand Secretary for general distribution and in such number as shall be deemed desirable."

In pursuance of such resolution this book has been compiled.

The task, however, has been one of great difficulty, owing to the almost utter dearth of historical material relating to the origin and early years of the several bodies. But from such scant data as are now available an attempt has been made to show, in a connected manner, the introduction and subsequent general course of the Rite in Chicago, together with such incidental matters as seemed to possess historic interest. From the time of the Great Fire in 1871 until the present, there are complete records of the transactions of the bodies, and to these records frequent recurrence has been had. But, at best, these later records present but little for the historian's pen. The regular routine has been observed and the bodies have all moved quietly in their accustomed grooves with no disturbing influences from either without or within. Peace and harmony have characterized all of their proceedings and nothing of a sensational

or startling nature has occurred. Hence, the chronicle, reflecting these peaceful moods, must itself be without items of very stirring interest.

But during the fifty years of the existence of the bodies there have occurred many little incidents and episodes which the historian has deemed of sufficient importance to warrant a mention in these pages. The incidents have been recited with such degree of detail as the particular subject seemed to demand.

To avoid prolixity the names and terms of service of the presiding officers of the several bodies have been collated and presented in a series of tables which show, in a clear and succinct manner, the order of succession. These tables cover only the period since the union in 1871. No sufficient data have been found to show a complete list of the office bearers of the rival bodies prior to the merger.

Another important feature of the book is the historical register of members. This list was compiled under the personal supervision of Ill. Bro. Gil. W. Barnard, and is believed to be full and complete. The illustrations have necessarily been limited and confined to the portraits of the men who have successively ruled over the several bodies and guided their destinies in the past.

The amended code of by-laws, adopted in the year 1907, has also been inserted as well for convenience of reference as from the fact that it is itself original historic material of the highest character.

The author submits the volume to the Craft in the hope that it will be found, in some measure, a fulfillment of the directions contained in the resolution of March 16, 1905, and that it may serve to preserve "in durable form," some, at least, of the "facts, incidents and data relating to these bodies for the past fifty years."

G. W. W.

Chicago, August 20, 1907.

Table of Contents

CHAPTER I.

Preliminary Observations.

PAGE

Introduction—Origin of Masonic Rites—The Rite of Perfection—Deputation of Stephen Morin—Diffusion of the Rite in the Western Hemisphere—Establishment of bodies at Charleston, S. C.—Creation of the Supreme Council and birth of the Scottish Rite—Exploitation in the Northern Jurisdiction 1

CHAPTER II.

Early Exploitation.

Dearth of historic material—Entries in the old records of the Supreme Councils—First mentions of Scottish Rite Masonry in Chicago—Organization of the first co-ordinate bodies—Decline of interest during the Civil War—Revival of interest with the return of peace and establishment of a second set of co-ordinate bodies—The Wars of the Roses 8

CHAPTER III.

The Union.

Differences of the rival bodies—First efforts for reconciliation—Action of Supreme Council—Story of the reconciliation—Articles of union—The merger—The consolidated bodies—The Great Fire of 1871—Revival and reorganization 13

CHAPTER IV.

Oriental Consistory.

The consolidated body re-chartered—Real commencement of corporate life—Effect of the Great Fire—Growth in membership and gains in money—Comparisons with other bodies of the Rite—Present conditions 20

CHAPTER V.

Incidents and Episodes.

PAGE

General mentions—Absorption of other bodies—Adoption of uniform Parades and pilgrimages—Opening of new quarters on Monroe street—Adoption of funeral ritual—Formation of Danville Camp—Removal to Masonic Temple—Incidents of the World's Fair—Acquisition of library—Observance of Centennial of Rite—Annual receptions—Removal to Dearborn Avenue..... 25

CHAPTER VI.

The Library.

The present the age of libraries—Early efforts at library building in Illinois—Collections of Oriental Consistory—Origin and growth—Donations—Character and general scope of the collection—Present needs of the Library..... 39

CHAPTER VII.

The Co-Ordinate Bodies.

The history of the Consistory that of the co-ordinate bodies—Development of rituals—Observance of feast days and Masonic holidays—Semi-annual conventions—Early nomenclature—Membership in the early bodies—Manner of elections—Origin of names.. 45

CHAPTER VIII.

Civic Corporations.

Incorporation of the Chicago bodies—Propriety the act—Effect of incorporation—Dates of civic charters—Powers of corporations—Status of the bodies..... 56

CHAPTER IX.

The College of Thirty-thirds.

Classification of membership—Status of the Inspectors-General—Division of ranks—Formation of the College—Objects and purposes—Results accomplished by the College—Present condition.. 58

CHAPTER X.

The Council of Deliberation.

Council of Deliberation a State body—Is the successor of the early Grand Consistory—Organization of the Council—Work of the Council in relation to Oriental Consistory—Protests and memorials by the Consistory—Action of the Supreme Council..... 61

Appendix

Page

Commanders-in-Chief of Oriental Consistory..... 70

Most Wise Masters of Gourgas Chapter..... 71

Sovereign Princes of Chicago Council..... 72

Thrice Potent Masters of Van Rensselaer Lodge..... 73

Members of Oriental Consistory..... 75

Code of By-Laws of the Co-ordinate Bodies.....229

History

of

Scottish Rite Masonry in Chicago

CHAPTER I.

Preliminary Observations.

Introduction—Origin of Masonic Rites—The Rite of Perfection—Deputation of Stephen Morin—Diffusion of the Rite in the Western Hemisphere—Establishment of bodies at Charleston, S. C.—Creation of the Supreme Council and birth of the Scottish Rite—Exploitation in the Northern Jurisdiction.

FREEMASONRY, like many other institutions, has constantly exhibited a tendency to evolve from simple to complex forms. Commencing, so far as we are able to learn, at some indeterminate period soon after the end of the tenth century, its rudimentary form seems to have been that of a craft guild. The earliest authentic document that has come down to us, dated, by estimation, the latter part of the fourteenth century, unmistakably discloses this fact, while the numerous copies of the old charges written or compiled since that time all confirm this primitive character. But the old Freemasons, from the earliest glimpse that we are able to obtain of them, were not, in all respects, like the ordinary artificer's guilds of the period. They had old legends that claimed for their craft, if not for their organization, a very remote antiquity; they had a code of ethics that seems remarkable for its lofty morality when compared with the rude and turbulent age in which they lived; and they had a stable organization, with a fixed though simple ceremony of initiation.

The old Freemasons, however, knew nothing of degrees or dignities. They had but one form of reception, and the person so received became for all purposes a member of the society. There

were indeed ranks of workmen, the divisions and distinctions depending upon technical skill and knowledge of the building art, but degrees, as that term is now understood, do not seem to have had any existence until after the revival of 1717. While it is true that the person having the superintendence of the work was known as "Master," yet this title had reference only to actual building operations. Their principal men, the directors and advisers, were called "Elders," and it was one of the Elders who presided over the meetings of the Craft, administered the obligation and read the charges to the novice.

With the gradual change from an operative to a purely speculative character came many additions to the original meagre ritual. The ancient legends of the Craft supplied some of these additions but the fertile imaginations of the ritual compilers furnished by far the larger portion, and whenever it became necessary an ancient legend was promptly fabricated to sustain a ritualistic formula. These features became very strongly marked after the revival and the Rev. James Anderson may fairly be assigned the position of father of the modern school of imaginative Masonic historians.

At the time of the revival, and for a number of years next ensuing, it would seem that only one degree was conferred in the Lodge, or, at most, only two degrees, to-wit: Apprentice and Fellow. Certain it is that the Master's Part, as it was called, could be obtained only in Grand Lodge, and there is much evidence to show that the part of Master and Fellow constituted but one degree. This, it would further seem, consisted of a mere dignity. By 1730, however, a full scale of three degrees, in essential form much as we now know them, constituted the curriculum of the Lodge. About this time, also, or soon thereafter, there was introduced the official degree of Installed Master, and along about 1740 we may perceive the first appearance of the degree of Royal Arch. This latter, in its early form at least, seems to have been a "chair degree;" that is, it was conferred only on the actual Masters of Lodges, or, as the old books say, upon one "who had regularly passed the chair and exhibited proofs of his skill in architecture."

The last half of the eighteenth century was prolific in Masonic dignities, degrees, rites and systems. Particularly is this true of the continent of Europe, where the primitive conceptions of British

Freemasonry were expanded to the last stages of attenuation. An unbridled license gave to every person so disposed an unlimited privilege to manufacture dignities, titles and degrees at his pleasure, and, as a consequence, a multitude of rites was invented. In the main they all assumed to rest upon the primary symbolism of the original three degrees, and to be expansions and developments of the ancient craft legends. But superimposed upon the old and simple usages of the mediæval Masons was a vast mass of foreign matter drawn from most divergent and incongruous sources. The occult sciences, the Kabala, Hermeticism, Gnosticism, the Mithraic and Eleusinian Mysteries, as well as the Chivalry of the Crusades, all contributed to the general scheme and all were held to be a part of the great arcana of Freemasonry. These systems, for the most part, were highly ephemeral, and in many instances were outlived by their projectors. A few, however, have shown a wonderful persistency of survival and now form the basis of modern rites and orders administering the high degrees.

It is greatly to be regretted that the early historians of these rites were not more concerned with stating the actual facts respecting the genesis of their respective organizations, and less with seeking fanciful derivations, and that fables should have been so insistently maintained in the face of obvious truth. It is further to be regretted that modern historians of the high degrees have not adopted the methods of critical scholarship which so eminently characterize the work of the students of the craft degrees; that so much of their work should have been devoted to barren polemics and so little to efforts of purely historical writing, and that on many vital points they are so utterly at variance. The result has been to leave the casual inquirer in doubt and uncertainty.

In the paragraphs immediately following an attempt has been made to show, in brief epitome, the origin and development of the Scottish Rite. The data are drawn wholly from writings approved by both the Southern and Northern Supreme Councils and from documents published by one or the other of those bodies. Where accounts differ preference has been given to that which seems the best authenticated. In no case has the writer advanced any views of his own.

From the received traditions it would seem that in the year 1758 a society was instituted in France, at the City of Paris, called the "Council of Emperors of the East and West." This council, out of the plenitude of its own power, immediately thereafter created a new system of Freemasonry to which it gave the name "Rite of Perfection." The new rite was divided into twenty-five degrees, the last and highest of which was "Sublime Prince of the Royal Secret." In 1761 the council deputized one Stephen Morin to establish a lodge "in any of the four quarters of the world at which he shall arrive or reside," to be named "Perfect Harmony," and so to "multiply the Royal Order of Freemasons in all the perfect and sublime degrees." By his charter of appointment, Morin was further given "full and entire power to multiply and to create Inspectors in every place where the sublime degrees are not established." Armed with this authority he came to the Island of Jamaica, where he is said to have created a number of Inspectors. Among those so invested was Moses M. Hays, to whom also was given the power of appointing Deputy Inspectors, whenever in his judgment such a course should become necessary. Under this power Hays appointed Isaac Da Costa a Deputy Inspector General for South Carolina, and in the year 1783 the Rite was introduced into that State by the establishment of a Lodge of Perfection at Charleston. This lodge was the germ of the Ancient Accepted Scottish Rite.

On December 4, 1802, a circular, signed by five brethren residing at Charleston, was issued to "all the Sublime and Symbolic Grand Lodges throughout the two Hemispheres," announcing that on "the 31st of May, 5801, the Supreme Council of the Thirty-third degree for the United States of America was opened with the high honors of Masonry, by Brothers John Mitchell and Frederick Dalcho." There is no record, printed or written, of any system of thirty-three degrees prior to the appearance of this circular. Where Mitchell and Dalcho obtained their degrees we do not know. Before that time the twenty-five degrees of the Rite of Perfection were alone recognized. By the organization of this Supreme Council, therefore, a new Masonic rite was created. This seems to have been accomplished by the fabrication or adoption of eight additional degrees, the former dignity of Inspector being changed into a de-

gree for this purpose and made the apex of the Rite. From the Council so organized has descended, directly or indirectly, all of the Scottish Rite Masonry of the world.

In the year 1807, or about five years after the appearance of the circular above mentioned, one Joseph Cerneau, a refugee from Cuba, organized a "Grand Consistory" at the City of New York. How or where he obtained his authority is immaterial at this time. This body subsequently became known as the "Supreme Council for the United States of America, its Territories and Dependencies."

In 1813, or about six years after the formation of the Cerneau body, Emanuel De La Motta, representing the Supreme Council at Charleston, organized a further governing body at New York to which was given the name "Supreme Council for the Northern Masonic Jurisdiction of the United States of America." Thus there were two Supreme Councils struggling for supremacy in the same territory. It would further seem that a bitter rivalry existed between these two bodies and that a condition of open warfare characterized their actions toward each other for a number of years. Then came the anti-Masonic storm, before which both bodies went down and for years we hear nothing concerning either of them. But about 1850 there came a revival. Very weak at first, after the long dormancy, but constantly gathering strength, until by the year 1860 both councils had become practically rehabilitated. In this latter year, however, a schism occurred in the Northern Supreme Council. A recital of the causes which led to this event is unnecessary for the purposes of this sketch and these matters are touched upon only because they are a part of the early history of the Rite in the State of Illinois. It is sufficient to state that the Commander, E. A. Raymond, was declared deposed from office; that a new Commander, K. H. Van Rensselaer, was elected to succeed him; that Raymond, with his followers, refused to submit to the deposal, and that, as a consequence, we thereafter find two bodies, each claiming to be the lawful Supreme Council for the Northern Jurisdiction. The old Cerneau Council was at this time under the presidency of one E. B. Hays, and a fierce three-cornered conflict was waged between the three Supreme Councils.

In 1863 a truce was declared between the Raymond and Hays Councils which finally resulted in their amalgamation. Each recognized the other as regular and legitimate; all faults and defects of either were condoned and both became consolidated into one new body called "Supreme Council of the A. A. Scottish Rite for the United States of America, its Territories and Dependencies." This council, a few years later, or, to be more exact, on October 22, 1865, changed its name to "Supreme Council for the Northern Masonic Jurisdiction of the United States of America." Then there were but two supreme councils, each, however, claiming to be the only legal Scottish Rite organization in the Northern Jurisdiction. War continued to wage between these two bodies with unabated fury until the year 1867, when, as the result of wise counsels, they buried their differences, forgot their former animosities, and by mutual agreement consolidated into one body under the name and style "Supreme Council for the Northern Masonic Jurisdiction of the United States." This is the body which at this time occupies the territory originally assigned to the council instituted by De La Motta in 1813, and to which the bodies of the Rite in Illinois are bound in fealty.

By the act of union each of the two councils gave up their former separate existence to become constituent parts of the new body, and from thenceforward there has been but one governing body for the jurisdiction. From time to time attempts have been made to organize and exploit spurious bodies claiming descent from one or the other of the old supreme councils above mentioned. The pretensions of these spurious bodies have rested, in the main, upon alleged irregularities in the consolidation proceedings and of inherent rights which, it is claimed, have never been surrendered by the projectors. But while these matters have been productive of much unpleasantness in other States, they have never been felt in Illinois, and the incidents which have grown out of them form no part of our history. To the student who desires to follow in detail the Scottish Rite controversies, the five volumes of Masonic Polemics now in the Library of Oriental Consistory will furnish a full and explicit account, and to them he is referred.

The bodies of the Rite located in the City of Chicago are lineal descendants from the two Supreme Councils which united in 1867

to form the present Supreme Council, and, like the present Supreme Council, were formed by an amalgamation of two sets of bodies that formerly had concurrent possession of the territory. Whatever of legitimacy, authority, or worth that was possessed by either or all of the old bodies has become ours by inheritance and we hold, in all their fullness and by an indefeasible title, the exclusive possession of the grades of the Ancient Accepted Scottish Rite of Freemasonry.



CHAPTER II.

Early Exploitation.

Dearth of historic material—Entries in the old records of the Supreme Councils—First mentions of Scottish Rite Masonry in Chicago—Organization of the first co-ordinate bodies—Decline of interest during the Civil War—Revival of interest with the return of peace and establishment of a second set of co-ordinate bodies—The Wars of the Roses.

THE history of the early years of the Rite in the City of Chicago is a sealed book, which no one at the present time seems to be able to open. Little has come down to us in writing; time has dimmed the memory of the few who survive, while death has removed the majority of the witnesses who otherwise might have furnished the information we desire. All of the records of the old bodies were destroyed in the great fire of 1871, and the scanty memoranda now extant shed but little light on the conditions existing prior to that event.

From an entry in the records of the original Supreme Council for the Northern Jurisdiction it would seem that an effort to locate a body of the Rite in Chicago was made as early as 1846, as in that year the Grand Commander was authorized to issue a charter for a Lodge of Perfection to be held in this city. Beyond the mere fact of such authorization, however, nothing is known. The records of the Supreme Council do not show any execution of the power thus given nor is there even an ancient tradition that such a body was ever instituted. We may safely conclude, therefore, that conditions were not favorable for the exercise of the Grand Commander's authority, and that nothing was done under it.

Our next authentic data are also from the records of the same Supreme Council, and occur in a report made to that body by K. H. Van Rensselaer in the year 1857. It would seem that about this time the growing interest in Freemasonry began to extend to the higher degrees, and that the Craft at large were making inquiries



CHARLES R. STARKWEATHER, 33°,

Past Commander-in-Chief, Occidental Consistory.

with respect to the system known as the Scottish Rite, which theretofore had been in the possession and under the control of small and select coteries. In view of these facts Bro. Van Rensselaer was sent on a missionary tour through the West during the year 1856, and one of the results of his labors was the planting of a set of co-ordinate bodies of the Rite in Chicago. From his report we learn that pursuant to orders from the Grand Commander he visited Chicago in the month of July, 1856, at which time he duly elevated a requisite number of brethren to the rank of Sublime Prince of the Royal Secret, and thereupon duly organized and constituted them in a Lodge, Council, Chapter and Consistory of the Ineffable and Sublime degrees of Freemasonry, with Charles R. Starkweather as Commander in Chief. Bro. Barnard, who has made a diligent search through what is left of the old records, says:

> So far as it can be ascertained, the original members, admitted by Bro. Van Rensselaer at the time of the organization in 1856, were: J. V. Z. Blaney, George W. Deering, James E. Dalliba, Robert H. Foss, Wm. B. Herrick, E. J. Higgins, Hosmer A. Johnson, Wm. W. Mitchell, Harman G. Reynolds, Henry C. Ranney, Reuben Taylor and Charles R. Starkweather, the latter having received the degrees at a previous date.

On May 14, 1857, charters were granted by the Supreme Council to the various bodies so organized, under the distinctive names, "Van Rensselaer Grand Lodge of Perfection," "Illinois Council of Princes of Jerusalem," "Gourgas Chapter of Rose Croix, H-R-D-M," and "Occidental Sovereign Consistory S. P. R. S.," and then was commenced the Masonic life of the Rite in this valley which has continued without interruption until today.

The original purport of the "high degrees" was superior knowledge, and to render this effective it necessarily followed that membership was restricted and the mysterious arcana confined to the select few. The new bodies at Chicago seem to have been imbued with this idea and to have acted upon it. The active membership was limited to thirty-two, although provision was made for emeritus and honorary members. It was further provided in the by-laws, that at least twenty-seven of the active members should be residents of the City of Chicago. There was no special limitation of the number of honorary members, this matter being left to the dis-

cretion of the actives. It would seem, however, that the exclusive character of the organization was, for a time at least, rigorously maintained, for according to a report made in the year 1865, nearly ten years after Van Rensselaer's first visit, the entire membership, active, honorary and emeritus, was, at that time, only eighty-two. Nor does it seem that honorary membership was of much value, beyond the mere fact of possession of the degrees and the incident right of visitation. It conferred the doubtful privilege of a voice in the deliberations, but the persons so admitted were wholly without voting capacity in the business sessions and in the selection of officers. Neither were they permitted to hold office themselves. It may be that these onerous restrictions had much to do with the poor showing in the early growth of the bodies.

Any active member who by reason of age, long service, "or other good cause," chose to retire from active participation in "the works," was permitted to "resign his seat," and thereupon to become an emeritus member. An active member failing to pay dues after two successive notices from the Grand Secretary thereby virtually abdicated and relinquished his rights of membership, such action being construed as a resignation. Nor could he ever be reinstated as an active member unless by unanimous vote of all of the actives, though he might be given the status of honorary membership, after payment of arrearages, by a majority vote of the active members present. It would seem, also, that active members were not permitted to shirk duties, for if one of them failed to attend three consecutive sessions of the Consistory, without leave, by such act he became an honorary member and his vacant seat was immediately filled. In like manner, any officer failing to attend three consecutive sessions, unless excused by the Consistory, was considered as having resigned his office. Five active members constituted a quorum for the transaction of business.

The triennial meeting for the election of officers was held on the festival of St. John the Evangelist. Regular meetings were held on the fourth Thursdays of February, April, June, August, October, and on the 27th day of December in each year.

The degrees conferred in the Consistory, or rather the scale of degrees over which it exercised jurisdiction, were, in titles at least, much the same as at present. The 29th, now known as Knight of

St. Andrew, was then called "Patriarch of the Crusades." Otherwise, the names were practically the same as those now employed.

During the stormy period of the Civil War, when men's minds were centered largely on the Titanic struggle of the sections, Masonry generally, in all of its branches, suffered a decline. This was particularly true of the higher degrees, and for several years but little was done in the Preceptory of the Consistory. But with the return of peace and the resumption of social relations an era of marked prosperity set in, and the year 1865 may be taken as the date of the first real advance of the Scottish Rite in the State of Illinois.

Up to this time there had been but one set of bodies in the city. It would have been well, perhaps, if this condition had continued, but the fates had decreed otherwise. The consolidation of the two Supreme Councils presided over by Raymond and Hays respectively, as described in the preceding chapter, created a new and strong Masonic power that sought for conquests in the West. The result was the establishment, at the City of Chicago, of a second Consistory and co-ordinate bodies and the inauguration of a season of bitter antagonistic feeling, the effects of which were felt for many years afterward.

The early records of the Supreme Councils, upon which we are forced to rely for what little information we possess of Scottish Rite origins in Chicago, are not very full or explicit. But from these records, and the few traditions that have come down to us, we find that about this time Bro. John Sheville made a tour of the West as a missionary of the Raymond-Hays Supreme Council, in much the same manner as Bro. Van Rensselaer had traversed the territory some ten years before. Chicago seems to have been one of his objective points, and while here he conferred the degrees upon a number of brethren and thereupon instituted, not a series of bodies but a subsidiary governing body which was known as the "Grand Consistory of Illinois." The policy of the "Union Council," as the Raymond-Hays body was called, was to plant a superior body, with limited governmental powers, in each State, and to leave to this body, called a Grand Consistory, the task of propagating the Rite in its jurisdiction and of issuing charters to the bodies which it might create. At a session of the Supreme Council held

on Dec. 14, 1866, a charter was authorized to be issued to the Grand Consistory of Illinois, to bear date as of the time of its institution. At the same time Bro. Walter A. Stevens was elected an active member of the Supreme Council, while D. W. Thompson was appointed its deputy for the State of Illinois.

The Grand Consistory of Illinois was organized with Walter A. Stevens as Grand Commander in Chief, and the other offices were filled by men whose names have become historic in the Masonic annals of the State. This body thereupon issued charters of constitution for "Chicago Consistory," with John D. M. Carr as Commander in Chief; for "Cœur de Leon Chapter of Rose Croix"; for "Chicago Council, Princes of Jerusalem," and for "Chicago Lodge of Perfection." At the same time co-ordinate bodies were established at Monmouth, De Kalb, and Waukegan.

Thenceforward we find two opposing sets of Scottish Rite bodies in Chicago, each claiming exclusive jurisdiction and each asserting the only legitimate descent. The union of the two parent Supreme Councils in 1867 served in some measure to remove all questions of legitimacy, as each of these bodies recognized as regular and legitimate the progeny of the other, and whatever of congenital defect that may have once existed in either branch was effaced and forgotten. But, notwithstanding that the parents had buried their differences and united in one body all of the theretofore opposing factions, the children at Chicago refused to become reconciled. Though both sets of bodies recognized the one Supreme Council, and both were in its allegiance, yet, as between themselves there was no compromise and each Consistory, with its co-ordinate bodies, continued its separate existence as before. These conditions, strange as it may now appear, lasted for a number of years and during that period there was a state of affairs in the Scottish Rite Masonry of Chicago that greatly resembled the "Wars of the Roses." This warfare continued until the year 1871, when a union was finally effected in the manner hereinafter described.

CHAPTER III.

The Union.

Differences of the rival bodies—First efforts for reconciliation—Action of Supreme Council—Story of the reconciliation—Articles of union—The merger—The consolidated bodies—The Great Fire of 1871—Revival and reorganization.

WHILE it is easy to understand why there should have been two sets of Scottish Rite bodies in Chicago during the time that rival Supreme Councils were claiming jurisdiction over the territory, it is not so easy to understand why this duality should have continued after the union of these Supreme Councils in 1867, and after each of the co-ordinate bodies had sworn allegiance to the new Supreme Council. Yet for four years after the parent bodies had settled all their differences in an amicable merger their progeny in Illinois continued to maintain a separate existence, and, it would seem, with feelings of considerable animosity toward each other.

The reasons for this strange condition of affairs were many, although in the main trivial. Back of all was the old ingrained prejudice which many of the members of the rival bodies entertained for each other, a survival of the preceding period. The general policy of the two bodies also exhibited great differences, and these differences became strongly accentuated after the merger of the parent Supreme Councils. One of these points of difference was the field from which candidates were drawn, or the qualifications a person should possess before being permitted to petition for the degrees. Thus, Occidental Consistory, pursuing its old-time policy of exclusiveness, required all of its postulants to be Knights Templar, and insisted that membership should be confined to the ultra-select. Chicago Consistory, on the other hand, conferred its degrees upon any one of good character who had

attained the degree of Master Mason. This caused a constant friction between the bodies which eventually resulted in strained relations that threatened open rupture.

The first efforts looking toward a reconcilement and union were made in the Supreme Council. At the annual session of the latter, held in the year 1869, a resolution was adopted which, in general terms, recommended to the Consistories of the various States under its jurisdiction a consolidation of their respective bodies, "and where it is desirable that more than one Consistory should exist, that they should be as far removed from each other as possible." This resolution paved the way for a merger had either side then been willing to make concessions, but so strong and bitter was the spirit of rivalry that neither would take the initiative, and it was not until two years later that the project assumed definite shape.

During the year 1870 the ill feeling which existed between the two Consistories seems to have reached an acute stage, which threatened not only the present peace and harmony of the Rite but endangered its future welfare. At this juncture wise counsels came to allay the fever of the warring factions and it was proposed to end, at once and forever, all disputes and contentions by a consolidation of all of the bodies, in pursuance of the resolution of the Supreme Council. This was finally consummated in the following year, and, as Bro. Barnard has said in his history, was "one of the greatest and most momentous events in the history of these bodies."

The principal data for the story of the reconciliation are found in a report made to the Supreme Council in 1871, by Ill. Bro. Vincent L. Hurlbut, the Deputy for Illinois.

From the report of Bro. Hurlbut we learn that on January 27, 1871, he convened the presiding officers of the several bodies of the Rite at Chicago in a Council of Deliberation, for the purpose of "devising some equitable plan to consolidate the several bodies, with perfect harmony and fraternal feeling." The response to the order was full and hearty. The general feeling was that all of the unfortunate differences of the past should be buried; that the two Consistories and their co-ordinate bodies should unite their strength and influence by a consolidation, and as a basis for future work on these lines the presiding officers of all of the bodies, together with the Deputy, were appointed a committee to prepare "terms of union,"

with instructions to report the result of their labors at a future called meeting of the Council. It was further decided, that if the terms proposed should meet the approval of the Council, then the Deputy was to request the presiding officers to call meetings of the members of their respective bodies to act upon the proposition submitted. For the purpose of furthering the project and facilitating the undertaking, a sub-committee was appointed to "perfect a plan of consolidation." This committee, which may be regarded as the sponsor of the present co-ordinate bodies, was composed of the Illustrious Brethren, Reuben Cleveland and Gilbert W. Barnard on the part of Chicago Consistory, and Henry C. Ranney and Theodore T. Gurney on the part of Occidental Consistory.

The sub-committee met, deliberated, and finally agreed, that there should be but one set of bodies of the Rite in Chicago, and that a union of the two sets then claiming concurrent jurisdiction should immediately be made. It was not considered necessary, however, that both Consistories, as well as the other co-ordinate bodies, should surrender their charters, and it was thought that the union could be best accomplished by an absorption of the younger bodies by the elder. The terms of union, in each case, to be agreed upon and settled by a Conference Committee composed of members of both bodies.

These conclusions were duly reported to an adjourned meeting of the Council of Deliberation held on February 3, 1871, when they were approved with slight modifications. By resolution of the Council the several bodies were left free to act, each for itself, without waiting for action by bodies of other grades, and in the event of merger all past officers and members of the merging body were to retain all of their former rights and privileges in the surviving body. Immediately after the union should be effected the officers of the surviving body were to resign their positions and the Committee of Conference was to present a list of names for the officers to be elected by the consolidated body. In fact, everything was done to perfect the "equitable plan" of consolidation proposed by the Deputy at the initial meeting of the Council, and that, too, "with perfect harmony and fraternal feeling." There were, however, a few minor points involved in the plan upon which complete agreement could not be reached. These arose, in the main, out of feel-

ings of pride on the one hand and of prejudice on the other, by certain members of the merging or younger bodies. Finally, a happy solution to these vexed questions was presented by a project for the re-naming of the consolidated Consistory and a juggling of the name of one of the other bodies, the idea being to efface, as far as possible, the distinctive features of prior existence and to give to the consolidated bodies the appearance, at least, of new life. This was accomplished by the passage of the following resolution:

Resolved, That it is essential to the prosperity of the A.·. & A.·. Rite, that there should be but one Consistory, Chapter, Council and Lodge in this city, and the Committee heartily recommend the union of Chicago Consistory with Occidental Consistory; Cœur de Leon Sovereign Chapter with Gourgas Chapter; Chicago Council with Illinois Council; Chicago Lodge with Van Rensselaer Lodge, and that on the union of these respective Bodies an application be made immediately to the Supreme Council for a change of the name of Occidental Consistory to Oriental Consistory, and Illinois Council to Chicago Council.

In pursuance of this action of the Council of Deliberation, and upon the further request of the delegates thereto, the Deputy thereupon notified all of the bodies to convene special meetings of the members for the purpose of considering and acting upon the proposed plan of consolidation. This was done. All of the bodies adopted the recommendations of the Council, and all carried out, in good faith, the plan as therein set forth. There were no dissensions, no real opposition, but all worked unitedly and harmoniously. Committees of Conference were appointed to arrange the terms of merger as provided in the recommendations; the "Chicago Bodies," as they were called, surrendered their charters to the Deputy and ceased to exist; the surviving bodies received all of the members of the extinct bodies and the officers of such surviving bodies then resigned; the united bodies then proceeded to fill the vacant stations, choosing the officers alternately from the membership as represented by the dual bodies before the merger.

The initial steps were taken in the Lodges of Perfection, both of which met on March 24, 1871, at their respective halls, and then effected a consolidation as above described. The same action was subsequently had by the two Councils and the two Chapters, and on April 27, 1871, the two Consistories formally ratified the pact

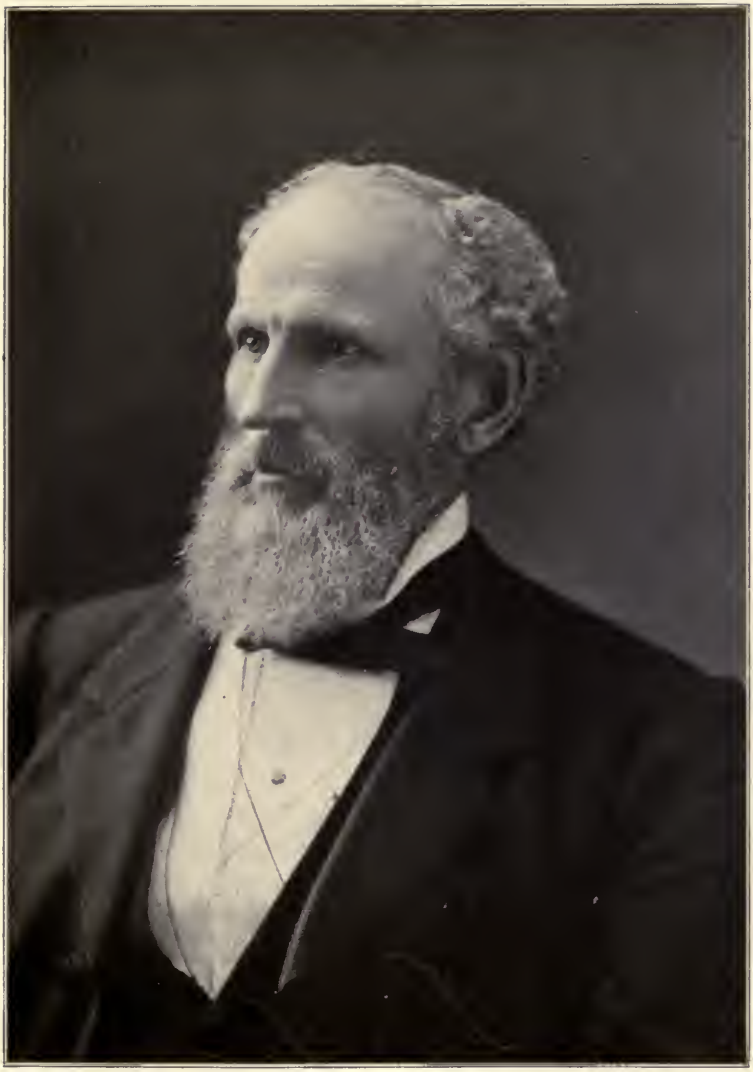

HOSMER A. JOHNSON, 33°,

Past Commander-in-Chief, Occidental Consistory.

by a fraternal union. Thus the merger became complete and from thence hitherto there has been but one set of co-ordinate Scottish Rite bodies in the City of Chicago.

While the action of the various bodies in thus effecting a consolidation was characterized by much unanimity of spirit, there were yet some who refused to accept the new order of things and who clung to the old forms. This became manifest in the Council of Deliberation while negotiations for a union were still in progress. To enable all such persons to effect an honorable retreat in the event of a merger the Council adopted the following:

Resolved, That should a majority of each of the A.·. & A.·. Rite Bodies vote to unite, that each and every member of each, who may not wish to become a member of the Consolidated Body or Bodies, who may be in good and regular standing, may be permitted to dimit from the respective Body or Bodies to which they may belong, after the vote of union has passed.

Acting upon this resolution it would seem that a large number of the members of both branches of the Rite dimitted, a circumstance that materially reduced the membership of the consolidated bodies. The withdrawals also had a depressing effect upon many of those who remained, while their deterrent influence on prospective candidates still further tended, in some measure, to impede progress. But the general feeling was good and the incidents just mentioned were not of sufficient moment to cause serious trouble. The future seemed bright and full of promise, and then came the devastating fire of Oct. 9, 1871, and with it a momentary suspension of the Masonic life of the city.

From the standpoint of the historian the loss occasioned by the Great Fire is irreparable. All of the records, charters, and other historic memoranda, both of the original and consolidated bodies, were utterly consumed. No subsequent efforts were made to restore them, and not until a majority of the chief actors in the early drama had passed away did the enormity of the loss which had been sustained become apparent. Occasionally, as the student of the Craft pursues his investigations among the debris of those forgotten years, something of value is unearthed, but thus far the finds have been few and unimportant.

While the fire seemed for the moment to have paralyzed the Masonic energy of the city, yet such paralysis was momentary only. As would naturally be expected the recuperative spirit was first manifested by the Craft Lodges, but the higher bodies were also quick to respond to the general feeling of the community for a new and greater Chicago. This was particularly the case with respect to the bodies of the Scottish Rite, and on Nov. 29, 1871, a meeting of the Chiefs was held at the office of the Deputy "for the purpose of taking action in the matter of reorganization of the several bodies of the Rite." After a full discussion of the situation the following action was taken:

Resolved, As the sense of the Presiding Officers of the A.· & A.·. Rite bodies, all being present, that it is most desirable to reorganize the several bodies as soon as possible.

Resolved, That as soon as we can, we should hold our meetings on the nights of the regular meetings, as provided for by the By-Laws.

Resolved, That in the absence of work at the regular meetings of the several bodies, some Brother be requested to prepare a lecture or essay appertaining to the A.·. & A.·. Rite.

Resolved, That we recommend to our several bodies the appointment of committees, with power to act, to procure permanent quarters on the "South Side" of the city, and as near our old quarters as possible.

Resolved, That the Secretary of this meeting furnish to the several bodies of the A.·. & A.·. Rite of Chicago, a copy of the foregoing Resolutions, so that the committees on reconstruction may be appointed, and the work of reorganization go on as speedily as possible.

In pursuance of the foregoing resolutions temporary quarters were secured on the "South Side," in a hall at Twenty-third street and Cottage Grove avenue, where the work of "reorganization" was vigorously prosecuted. Then for a period the West Chicago Masonic Temple at Halsted and West Randolph streets was their place of shelter, until finally, on the completion of the Masonic apartments in the American Express Building, No. 78 Monroe street, they removed thither and, with but one brief interruption, this continued to be their home for many years.

In 1893 the bodies vacated the quarters they had so long occupied at 78 Monroe street, and moved to a set of apartments specially prepared for them in the then recently erected Masonic

Temple, located at State and Randolph streets. The new rooms, however, were not in all respects satisfactory, neither were they adapted to the requirements of the constantly augmenting ranks of the Consistory. As a consequence, after a few years' occupation, it was decided to seek other and better accommodations. These were eventually secured by the purchase of the property located at 293-5 Dearborn avenue, and the erection thereon of the present commodious halls. And so, after half a century of wandering, the bodies are at last housed in a permanent home of their own.



CHAPTER IV.

Oriental Consistory.

The consolidated body re-chartered—Real commencement of corporate life—Effect of the Great Fire—Growth in membership and gains in money—Comparisons with other bodies of the Rite—Present conditions.

On the sixteenth day of November, 1871, just five weeks after the Great Fire and while the bodies of the Rite were still sitting sorrowful amid the ashes of their former home, the Supreme Council met at the City of Boston, and, among other things, granted a charter for a new body to be located at the City of Chicago under the title of "Oriental Consistory." The warrant of authority ran to the Illustrious Brethren, George W. Deering, Charles R. Starkweather, William B. Herrick, James V. Z. Blaney, Robert H. Foss, James E. Dalliba and Hosmer A. Johnson, "with their future legal associates and successors." But while the charter bears date as of November 16, 1871, and in general terms purports to be a warrant for the organization of a new body, yet, in effect, it is only a charter of confirmation. This fact is further recognized by a clause of the charter itself which recites:

> And we do hereby declare the precedence of said Oriental Consistory to commence from the twentieth day of Sivan, A.·. M.·. 5617, answering to the fourteenth day of May, A. D. 1857, hereby ratifying and confirming all constitutional acts heretofore done by said Consistory.

Endorsed upon the charter is the following:

> This warrant of authority is issued by the Supreme Council, A.·. A.·. S.·. Rite, for the Northern Masonic Jurisdiction, U. S.A., as a substitute for that by the authority of which, the body named herein was constituted, bearing date May 14, 1857, and which was destroyed by fire October 9, 1871.

By whom this endorsement was made does not appear, but it undoubtedly expresses the true purport of the charter, which was, not to create a new consistory but to continue the existence of the original organization under a new name. Such being the case, then the body now known as Oriental Consistory will have completed the first semi-centenary of its existence on May 14, 1907, and it is to commemorate this event that the writer has prepared the present sketch.

But while the official life of Oriental Consistory, by that name, commenced on November 16, 1871, its potential existence must be dated from the day of the Union, which was April 27, 1871, or a little more than six months before the new charter issued. On the evening of this last mentioned day both of the old Consistories met, pursuant to the agreement theretofore made by the Conference Committees. Chicago Consistory surrendered its charter to the Deputy, and thereupon presented a list of the names of its members, all of whom were immediately received in full fellowship by Occidental Consistory. The officers of Occidental Consistory then resigned their several stations and the Deputy ordered a new election. At this election Bro. Henry C. Ranney became the Commander in Chief and notwithstanding that the election was held in Occidental Consistory, yet inasmuch as no change was made in the official staff after the issuance of the new charter he is classed as the first Commander of Oriental Consistory.

We are informed by some of the old timers that the consolidation, beneficial as it may have been, did not entirely allay the bitter feelings that former years had engendered, and that a number from both sections of the Consistory voluntarily severed their connection with the Rite. But these defections, while slightly reducing the membership, were not sufficient to appreciably retard the progress of the body nor impair the good results of the union. The practice of weekly meetings, which had been inaugurated by Chicago Consistory, was continued by the consolidated body; the enthusiasm of the members was communicated to the Craft generally and large numbers began to present themselves for the honors of the Scottish Rite; the officers were zealous, the rank and file harmonious, and everything betokened an era of unexampled prosperity, when the

Great Fire of Oct. 9, 1871, interrupted the work and for a time paralyzed the energies of the workmen. But this interruption, as has been shown, was momentary only, and its effects were soon dispelled. Regular meetings were resumed within a few weeks thereafter, and from that time until the present the advance has been steady and continuous.

While all of the years show gains and all were prosperous, if we shall regard prosperity only in the sense of numerical increase and treasury balances, yet we may observe marked differences from time to time as the Rite became better known and its purposes more fully understood. The first ten years witnessed a slow but steady growth. From 1880 to 1890 this growth became greatly accelerated and the classes at the semi-annual conventions constantly gained in size. From 1890 to 1900 the advance was by leaps and bounds, and during the present decennium the increase has been greater than at any time in our history. Nor do the portents for the future point to any loss of interest in Scottish Rite Masonry on the part of the Craft in general, or to any diminution of the numbers that will continue to apply for a participation in our labors. There are those who see, or affect to see, an element of weakness in our constantly augmenting numbers, and who are urging a return to the more conservative and exclusive methods that characterized the early years of Occidental Consistory before the merger. But, beyond a little crowding on certain occasions, no bad results are thus far apparent. The body, notwithstanding its size, has not become unwieldly, neither is it likely to become so, and even if it shall so happen that it will eventually attain such proportions as to preclude a general attendance at all sessions, we may yet rely on the wisdom of the elders to provide a suitable remedy.

And now that we are upon the subject of growth a brief comparison of present conditions with those of former years may not be out of place. Concerning the affairs of the bodies prior to the Great Fire of 1871, we know but little. The policy of Occidental Consistory was very exclusive, and from a report made in 1865, nearly ten years after its organization, it appears that the entire membership was only eighty-two. No figures are at hand to show the membership of the consolidated Consistory in 1871, but from the time of the Great Fire until the present the annual reports show

constantly augmenting numbers. The triennial period of 1882-84 seems to have been the real commencement of rapid increase and at the end of that term the officers "pointed with pride" to the fact that during the time 335 new members had been added to the roll, making a grand total of 710 members in good standing. In 1887, at the end of the succeeding triennial term, the list had increased to 1,034, and on December 25, 1906, the date of the last report, the books showed that 4,213 persons were enrolled under the banner of Oriental Consistory.

At the time of the Great Fire, in 1871, the co-ordinate bodies, then but recently consolidated, are reported to have had well-appointed apartments, for those days, in the old Masonic Temple on Dearborn street. The fire, however, wiped out everything and the loss was total. At the resumption, after the fire, the bodies started with nothing. Nor does it seem that the treasury balances were very plethoric for a number of years thereafter. During the official term of Ill. Bro. H. H. Pond, Commander in Chief, there was a marked increase in the number of admissions and a consequent increase in the treasury balance. But this balance was not only offset but actually changed into a deficit by the expenses entailed in fitting up new quarters at 78 Monroe street in the year 1884. The reports at the end of that year showed that all of the money in the treasury had been expended and that, in addition, a debt of $2,714.00 had been contracted, and it was not until 1887 that the last of this debt was paid. Since this latter year the Consistory has made steady financial gains and from the report of the Grand Secretary to the annual meeting of 1906 we learn that there was then in the treasury sufficient cash to pay all outstanding obligations, leaving unincumbered assets amounting in the aggregate to $205,-197.48.

A comparison of the Chicago bodies with those of other cities, both in the Southern and Northern Jurisdictions, reveals the pleasing fact that Oriental Consistory is, in point of numbers, the largest Scottish Rite organization in the world; that it leads all of its competitors by a safe margin, and that its annual increase far exceeds that of any other. From these facts and in view of the ample field from which it draws its recruits, may we not safely predict that the premiership now held will be long retained?

It will thus be seen that Oriental Consistory closes its first semi-centennial period strong in men and money; that it possesses one of the finest buildings in the country devoted to Scottish Rite Masonry; that it has no internal dissensions and that it is enjoying, as never before, the respect, esteem and confidence of the Ancient Craft from which its members are chosen.



BENJAMIN F. PATRICK, 33°,

Past Commander-in-Chief, Occidental Consistory.

CHAPTER V.

Incidents and Episodes.

General mentions—Absorption of other bodies—Adoption of uniform—Parades and pilgrimages—Opening of new quarters on Monroe street—Adoption of funeral ritual—Formation of Danville Camp—Removal to Masonic Temple—Incidents of the World's Fair—Acquisition of library—Observance of Centennial of Rite—Annual receptions—Removal to Dearborn Avenue.

WHERE a Masonic body of any degree possesses no legislative powers, has no subordinates, and no function save the perpetuation of its own existence by the reception of new members, it necessarily follows that but scant material is afforded for the reviewer's pen. Particularly is this true where the body has for many years moved quietly along in its accustomed grooves, with no interruptions from either without or within. And such has been the history of Oriental Consistory and its co-ordinate bodies from the time of the union. The incidents and episodes which the historian has deemed worthy of mention will, to many, perhaps, seem trivial and insignificant, and yet, in their day, and to the brethren who were participants, they were considered of much moment. From their nature they must necessarily be treated in a desultory manner and because of the limitations of the present work such treatment must further be general and brief.

One of these incidents occurred in the year 1872, or rather had its inception in that year, whereby the ranks of the Consistory were considerably augmented by the practical absorption of two other organizations. Among the charters issued by the old Grand Consistory of Illinois were a series for the establishment of co-ordinate bodies at the City of Monmouth in Warren County.

The Monmouth bodies flourished for a brief period and at first gave promise of a successful future. But later on, when the available material had been worked up and the limited sources of supply no longer furnished candidates, the inevitable decay set in.

Deeming it impossible to longer continue the organizations to advantage, the Consistory and Chapter voted to surrender their charters and consolidate with Oriental Consistory and Gourgas Chapter at Chicago. The result was a large accession to the membership of the Chicago bodies, although it was not until 1875 that the Monmouth charters were formally revoked.

During the early part of the year 1872 Carson Consistory, at Springfield, passed a like resolution. The conditions at Springfield, however, were not in all respects the same as at Monmouth. There was an ample territory from which to draw candidates, and but for the explanation which was furnished to the Council of Deliberation by the Chiefs of Carson Consistory the action would seem inexplicable. It will be remembered that the policy of all of the Consistories chartered by the Grand Consistory of Illinois was to make the Master Mason degree the Masonic qualification of candidates. This policy was continued by them after the union of the two Supreme Councils, and was one of the potent causes of friction between Occidental and Chicago Consistories. Carson Consistory, at Springfield, continued to pursue this course. This, it seems, was hotly resented by the Knights Templar of the City, who finally assumed an attitude of open hostility to the Scottish Rite. A short time before the above mentioned action was taken the Consistory had suffered a total loss by fire of its paraphernalia and properties, and in view of these circumstances the Chiefs decided that it would be unwise to continue the organizations, as they were in no condition to operate them in evident hostility to the Templars. Of course, there is and can be, no real antagonism between the bodies of the York and Scottish Rite, as there is no conflict of principle. But, economic reasons, purely financial, may sometimes be found by those so desiring and when analyzed this seems to have been the real matter of difference between Carson Consistory and the Templars. The consolidation, however, did not take place, although this course was recommended by the Council of Deliberation. The Consistory was permitted to continue its organization and to effect, if possible, a reconciliation with conflicting interests. This, however, it was unable to do and two years later, in 1874, its charter was revoked by the Supreme Council. At this latter time a large por-

tion of its membership affiliated with Oriental Consistory and thus was indirectly accomplished the thing intended by the resolution of 1872.

In 1873 the Consistory adopted the present regulation uniform and its first public appearance was in November of that year, when it tendered an escort to the Supreme Council upon the occasion of its first session in Chicago. It must not be understood, however, that this period marks the beginning of the employment of uniforms and the adoption of military usages in the bodies of the Scottish Rite. Very soon after its organization Chicago Consistory devised a semi-military dress for its members and on several occasions, prior to the merger, had appeared upon the streets and at public functions wearing the new garb. Indeed, this was one of the vital points of difference between the rival Consistories. After the merger the use of uniforms was sanctioned by the Supreme Council, and in 1873, as above stated, the present regulation dress was adopted by the new or consolidated Consistory.

So far as the writer is able to learn, the idea of a uniform, as well as the adoption of military tactics, originated in Chicago. Certain it is that Chicago Consistory was the first body of the Rite in either hemisphere to equip its members in this manner, and while the primal impulse must undoubtedly be sought in the military character of the thirty-second degree, yet its practical development is due to the ardor and enthusiasm of the Princes of this Consistory.

It would seem that upon its introduction the new departure met with much favor. The intense military spirit engendered by the Civil War had not yet subsided and for many men there was an irresistible fascination in plumes, swords, and the other habiliments of the soldier. At all events, the Princes, generally. equipped themselves with the prescribed clothing, weapons and insignia. It would also seem that for some time thereafter the military spirit continued to manifest itself in public parades for escort and other duties. But for a number of years past there has been a constantly growing sentiment against public displays of any kind, and particularly against those which involve parades and uniforms and the mimicry of military usages. It is now conceded by the majority of the Craft, that, however desirable these things may have been, the day for such adjuncts is long past. The rapid growth and multiplication of

imitative societies; the ostentatious manner in which they present themselves to the public, clad in semi-military garb; the decline of the old-time military fervor, and the increased attention bestowed upon the liturgic features of Masonry, have all combined to create a revulsion of feeling. This feeling has been markedly shown in the Consistory, and to this, in some measure, we must attribute present conditions, though it would seem that at all times the essential differences in the organization of the Scottish Rite, as compared with the Chivalric Orders, as well as the number and exalted character of its degrees, has tended to keep the military features in strict subordination to those of the liturgy.

At the present time all interest in the uniform seems to have died out. Its employment, in the main, is confined to the exemplification of the thirty-second grade, and it is worn, as a rule, only by the officers actually engaged in the work.

But while the military spirit was still in the ascendant, and while this spirit was finding vent in parades, escorts, and other functions of a public nature, a movement was started looking toward the "alteration and improvement" of the present standard. The movement seems to have originated in Boston but soon spread to Chicago, where it was eagerly supported by the military enthusiasts. That the movement must have acquired considerable impetus is shown in the fact that it received the attention of the Council of Deliberation at its meeting in 1877, when a resolution was passed approving the present uniform and requesting the Supreme Council to permit no change. Soon after this the decline in military interest set in and for many years the topic has remained quiescent.

Not the least among the many pleasing incidents of the past are the excursions which from time to time have been made to other cities. These little jaunts are noted in our records as "pilgrimages," but why they should have been given this name is not very apparent. In all probability the term was borrowed from the usages of the Knights Templar, where it has long been employed in this improper sense.

The first of these so-called "pilgrimages" occurred in the year 1876 when the Consistory tendered a military escort to the Supreme Council on the occasion of its annual session at New York. The Princes had then but lately been equipped with their new uni-

forms and the martial spirit was in the ascendency. A vent for the military enthusiasm was required, and a foreign campaign of invasion and conquest seemed desirable if not necessary. But this was a new experience for the staid and decorous Scottish Rite and a marked departure from the conservative standards it had so long maintained. Hence, the Grand Commander, desirous of pleasing the Chicago contingent but unwilling to compromise the Supreme Council, accepted the tender for himself only, although in the end it resolved itself into an escort for the entire body. It seems, however, that the affair did not pass without a demur on the part of many, who feared that it was but the commencement of a series of spectacular public displays such as characterize the triennial meetings of the Grand Encampment. But notwithstanding that the Chicago Princes went down to New York with drums beating and banners flying, incidentally capturing the town as well as the Supreme Council, the fears of the timid have not yet materialized and the annual sessions of the governing body are still conducted with the peace and decorum that ever have constituted its distinguishing features.

The visit seems to have been a very pleasing occasion to all parties concerned, while the pleasure was further augmented for the Chicagoans by a side trip to Philadelphia, where the great Centennial Exposition was then in progress. At Philadelphia the Consistory was the guest of Philadelphia Consistory, the Princes of which were lavish with hospitalities and knightly courtesies. On their return home these courtesies were duly acknowledged by the Orientals in an engrossed resolution of thanks, and a splendid banner of the Order was sent to Philadelphia Consistory as a memorial of the visit.

In 1878 a similar pilgrimage was made to the City of Milwaukee, where the Consistory again performed the duties of a guard of honor at the meeting of the Supreme Council. In 1883 the same service was rendered at Cincinnati, and again in 1890 at Cleveland. From none other of its subordinate bodies has the Supreme Council so often received an escort, and notwithstanding its professed conservative character it does not seem that it has ever taken unkindly to them.

An interesting incident of the Cincinnati pilgrimage above mentioned, was a side trip to Louisville where an inspection was had of the Widows' and Orphans' Home of Kentucky. So impressed were the pilgrims with the beneficent work of that institution that a voluntary contribution taken at the time netted the sum of $500.00, while on their return to Chicago a further formal appropriation of $500.00 was made from the funds of the Consistory. These two sums, amounting in the aggregate to $1,000.00, seem to have been the first moneys given in aid of organized charity and were the precursors of the munificent donation of $5,000.00, made a few years later, to aid the work of the Illinois Masonic Home of Chicago.

In addition to these excursions for escort duty the Consistory has made a number of friendly visits to near-by neighbors. In 1882 there was an excursion to Peoria, Ill., the special object of which was to assist in the laying of the corner-stone of a new Masonic Temple. In 1894 the visit was repeated, and upon each occasion the Princes returned highly delighted with the trip and with the attentions received from Peoria Consistory. On Feb. 14, 1883, a friendly visit was paid to DeWitt Clinton Consistory of Grand Rapids, Mich., and at many other times detachments of Oriental's Princes have unofficially visited the Consistories of surrounding States and thus renewed the bonds of good fellowship for which this Rite of Freemasonry is so justly famed.

The event of the year 1884 was the opening and occupation of the new Preceptory at No. 78 Monroe street. The apartments had been fitted up at large expense with a view to a permanent home for the bodies, and the feeling was general that at last quarters had been secured that were not only adequate for any emergency, but would endure for all time. Indeed, it is doubtful whether, at the time of its dedication, it was equaled by any Scottish Rite hall in the country, and it certainly was surpassed by none. The Preceptory chamber was lofty and spacious, the ornamentation rich and lavish and the furnishings of the most approved types. A stage of ample proportions, with all necessary adjuncts, afforded opportunity for effective workings theretofore impossible, while other special features permitted the introduction of many devices for augmenting the beauty and sublimity of the

ritual. A pipe organ of great power and sweetness faced the stage at the opposite end of the chamber, and the lighting was so disposed as to produce rich, harmonious and ofttimes startling effects. A marked departure in Masonic hall construction was a balcony on three sides of the apartment, the first of its kind in the West, if not in the United States.

The rooms used in connection with the Preceptory were all in keeping with the ideas expressed in that apartment and were furnished in the same good taste and lavish manner. These rooms remained the home of the Consistory for about ten years and when they were finally abandoned under stress of circumstances there were many of the old-timers that left them with a pang of regret. In fact, even at this day and in view of the palatial surroundings of our present magnificent quarters, there are still many who feel and say, there is no place that can compare with our old home.

While the Consistory has often tendered its services as an escort on the occasion of funerals of its members, it is a fact not generally known, to the younger members at least, that it also possesses an elaborate funeral ritual of its own. The Supreme Council has never promulgated a burial service for members of the Rite, nor have its constituents, as a rule, taken kindly to the idea. But even as the Chicago bodies set the pace in the matter of uniforms, so also it remained for them to inaugurate the practice of Scottish Rite funerals. In the year 1884 the late distinguished Brother, Norman T. Gassette, composed and copyrighted a full ritual for a funeral ceremony to be employed at the obsequies of members of the Order. This compilation, together with the copyright, he subsequently presented to Oriental Consistory and on Sept. 2, 1884, it was duly adopted as the official ceremony of the Consistory in the conduct of funerals under its auspices. The service is composed in blank verse of much poetic beauty, but, although generally admired for its literary excellence, it has never been very popular and is now but seldom employed.

The idea of a special funeral service for the Consistory seems, like that of the uniforms, to have been borrowed from the Templars. Just why the simple and time-honored service for the burial of a Master Mason is not all-sufficient for those who desire Masonic burial or for the friends who survive the deceased, is not

very apparent. With the Templars it was rejected because it did not possess Christian characteristics. For this reason certain ultra devout brethren residing in New York, and who, it would seem, did not consider the offices of the Church adequate, constructed the present Templar service in order that deceased members of the Order of the Temple might be given a "Christian burial." The service was subsequently adopted by the Grand Encampment and ordered to be used by the subordinate commanderies. Its employment by these bodies led to a desire for a similar service in the Consistory and this desire was eventually gratified by the scholarly work of Bro. Gassette. There is, however, a deep seated conviction in the minds of many eminent members of both the Temple and Consistory, that the adoption and use in those grades of a funeral ceremony is a direct invasion of the immemorial rights which pertain to the Master's degree, and that the use of such ceremony is but a garish display and wholly without symbolic significance. In this belief the writer fully shares and further feels that the dignity of the Chivalric grades is better subserved by escort duty only, leaving the ceremonies of sepulture to the Lodge. This course also is in keeping with the ancient traditions of the Orders.

One of the incidents of our history, if indeed it does not rise to the dignity of an episode, occurred during the year 1887, and consisted of the formation of an auxiliary organization in a neighboring city. At that time there were residing in or near the city of Danville about thirty Princes who had obtained investiture in Oriental Consistory. The policy of the Supreme Council was then averse to the multiplication of bodies, but the Danville Princes were ardent and enthusiastic and a vent was needed. This was supplied by Ill. Bro. Alfred Russell, the Commander in Chief, who instituted a new and wholly unique experiment. He organized the Princes into a "camp," which he called Danville Camp, and committed to their charge the ritual of the Nineteenth Grade, with the special privilege of its exemplification. The experiment proved eminently successful, and at the Fall Convention of that year the "camp" worked the degree to the entire satisfaction of the members of the Consistory as well as the edification of a large and appreciative class of candidates. The event is noteworthy for two reasons; first, it was the first time that the degree had ever been conferred in



VINCENT L. HURLBUT, 33°,

Past Commander-in-Chief, Occidental Consistory.

Oriental Consistory, and second, the only degree that has ever been exemplified by a body of workers residing outside of Chicago and holding no official positions. From this circumstance, probably, we may trace the movement that finally culminated in the organization of Danville Lodge of Perfection.

During the entire fifty years of the existence of the Consistory the regular succession of Commanders in Chief has been but once disturbed by death. With this exception all of the elected Commanders have duly served their respective terms of office and retired from their posts with the laurels of past rank. At the regular triennial election held on December 22, 1887, Ill. Bro. George R. McClellan was elected Commander, an office which he continued to acceptably fill until Jan. 10, 1890, when he died, leaving almost a year of his term still pending. The constitutions of the Supreme Council direct that in an emergency of this kind the next officer in rank shall assume the office and exercise the prerogatives of the deceased Commander. This was done in the case under review and Ill. Bro. George M. Moulton, then First Lieutenant, duly succeeded to the office and performed the duties of Commander for the residue of the term.

Toward the close of the 80's the membership of the Consistory had grown to such proportions and the classes at the semi-annual conventions had attained such size, that the accommodations of the Monroe Street Preceptory were felt to be inadequate. Larger and better quarters were desired and the idea of a "cathedral" was even then nascent in the minds of many. But the realization of this idea was still far in the future and another period of temporary residence must intervene before the true "home" project was finally to materialize. About this time the late Norman T. Gassette came forward with a plan for a colossal building, to be erected primarily for commercial purposes, in which all of the Masonic bodies meeting in the business district could find accommodations. Notwithstanding the magnitude of the enterprise and the immense cost at which it was to be carried out, the project met with much favor in many directions. The Consistory, as a prospective tenant, subscribed for $25,000.00 worth of the stock of the building company and later entered into a lease of space, where, it was said, would be provided the "finest Masonic apartments in the world." In due time the building was

completed and now constitutes the massive structure located at State and Randolph streets, popularly known as the "Masonic Temple."

In the month of May, 1893, the Consistory moved into its new quarters in the Masonic Temple. The general impression was one of disappointment. The building had been constructed for commercial purposes and however well adapted for such purposes did not meet the requirements of well appointed Masonic halls. For another ten years, however, this was destined to be the home of the Consistory and its co-ordinate bodies, and during this period and in these quarters were developed many of the beautiful liturgic features that now characterize the esoteric work. But almost from the beginning of the occupation there was a spirit of unrest; a desire for something better. This spirit intensified as the ranks continued to augment and the congestion increased, until finally a bold experiment by the organization known as the Mystic Shrine led the way to a realization of the long delayed hope of a "permanent home." Of this, later.

The year 1893 is memorable for many things but particularly from the fact that in this year occurred the World's Columbian Exposition. This circumstance brought many strangers to our doors, visitors being present from all parts of the earth. At a stated rendezvous of the Consistory, held June 25, 1891, an effort was made to provide in some measure for visiting members of the Rite. A committee was appointed to create and disburse a special fund to be raised by voluntary subscriptions, the fund to be employed in such form of entertainment as would "be in keeping with our reputation as Masons and to equal, if not surpass, entertainments that are now being planned by other societies of a kindred nature." An appeal was made by the committee and a generous response followed, and even though the fund did not realize the size anticipated by its projectors, nor the entertainments reach the scale of magnificence they had desired, yet during this memorable year Oriental Consistory, and the Princes of its household, fully sustained Chicago's reputation for hearty and whole-souled hospitality. On September 19th of this year the Supreme Council held its eighty-first annual session in Chicago. It had been intended that this meeting, coinciding as it did with the Fall Convention of Oriental Consistory, should be "the nucleus of a World's Congress of Scottish Rite Masons," and

to that end invitations were issued to the Supreme Councils of the world. While the session cannot be said to have reached the dignity just mentioned, it was yet most interesting and important. Many representatives of foreign bodies, both supreme and subordinate, were present as visitors and it may fairly be said that "by friendly intercourse and exchange of fraternal courtesies" the bonds of brotherhood "between Scottish Rite Masons of the different nations" were materially strengthened.

In the year 1896 the Consistory acquired the collection of books and curios popularly known as the Acacia Library, and from that time on has maintained and added to the same, until at present it is one of the largest and most valuable Masonic libraries in the world. By this act the Consistory has proclaimed itself as not only a teacher of Masonry by oral tradition but by academic methods of study as well. It has become a patron and conservator of Masonic literature and art, affording to the candidates for its degrees the most ample means for the thorough and exhaustive study of Masonry in all of its branches. As it teaches in its regular curriculum the learning of the "higher degrees," may we not also say, in view of the advantages it now offers to the Masonic student, that in the scholastic scheme of Freemasonry it should properly be classed as an institution of "higher education"—a Masonic university?

The collection represents the life work of the writer of these lines as a collector of Masonic books. It has grown with him; has taken not a little of his time and much of his thought. May he not be pardoned then for his references to this feature of our organization, and for deeming it of sufficient importance to merit a supplementary chapter devoted wholly to itself?

At the annual reunion in April, 1901, the co-ordinate bodies duly celebrated the Centennial Anniversary of the organization of the first Supreme Council in the world, viz: the body organized at Charleston, S. C., in 1801, and now known as the Supreme Council for the Southern Jurisdiction. They were honored on this occasion by the presence of the Grand Commander of that jurisdiction, Ill. Bro. James D. Richardson, and by that of Ill. Bro. H. L. Palmer, Grand Commander of the Northern Jurisdiction, as well as many other distinguished guests from both sides of the line. In many

respects this celebration is regarded as one of the most notable in our history. Never before had so many distinguished Masons come together in our Preceptory and rarely has there been a larger class of candidates (224) or a greater attendance of our members. A medal was struck to commemorate the occasion and the exercises closed with a grand banquet at the Auditorium Hotel. As a tribute of respect to the guest of the evening a beautiful "loving cup," suitably inscribed, was presented to Bro. Richardson, while Bro. Palmer was also remembered by a magnificent gavel of ivory, ebony and gold. This gavel Bro. Palmer now uses when presiding over the Supreme Council and says that he will continue so to use it as long as he shall remain Grand Commander, "in acknowledgment of the loyalty of Oriental Consistory."

An important feature of the social and fraternal life of the Consistory is the annual series of receptions which for many years have been given during the winter months. The primary object of these receptions is to cultivate and foster a closer social intimacy between the members by bringing them together with their families, and this object, to a large extent, has certainly been accomplished. Indeed, they have been unqualified social successes from the start and to their influence may be attributed some measure of the general prosperity that for so long has attended the bodies of the Rite in Chicago. While social functions, of some kind, have always figured in our history, yet the inauguration of a series of annual receptions dates only from the early 80's and the movement seems to have been inspired by Ill. Bro. Robert M. Johnson, familiarly and lovingly known as "Bob" Johnson. This indefatigable Prince, if he did not conceive the project, is yet entitled to the chief credit for the successful conduct of the receptions for many years. But with the name of Bro. Johnson must be coupled that of Ill. Bro. Alfred Russell. For many years the card room was his special province and whatever of success this method of recreation brought to the receptions was in large measure due to his efforts.

Of late there has been a tendency to enlarge the sphere of social intercourse and enjoyment by the members and their families. The spacious and well appointed quarters in which we are now installed afford means for forms of entertainment which heretofore

have been lacking, and the concert, lecture, and other lyceum features, will in the future be among the attractions of Consistory life.

During the early 80's there was introduced a pleasing custom, which afterward became very popular, of having the members of a class of candidates photographed together, or in a group. As the classes continued to increase in size, and the group became impracticable, the individual portraits were collected and formed into one picture. Duplicates were retained by the members of the class and the original from which they were made was presented to the Consistory "as a lasting memorial" of the donors. While wall space was ample and the class pictures modest in size these gifts were found very acceptable. But in an evil hour it occurred to the leading spirits of a fall class that their picture should be in some respects, at least, just a little better than that of the class of the preceding spring. Would that some Wolsey had appeared at this juncture to charge them to "fling away ambition." If it be true that "by that sin fell the angels," it is also certainly true that this was the downfall of the class picture. For each succeeding class then vied with its predecessor for something better. Finally the pictures became so large and elaborate in their settings that they could no longer be hung upon the wall, even if space could be found, and so they were placed upon the floor in magnificently carved easels. That marked the limit. And so, the fiat went forth, "The class picture must go," and it went.

Stored away somewhere in the roomy attic of the Preceptory there are scores of class pictures, portraits of old-timers, and other objects that in an earlier and less esthetic age gladdened the eyes of the Princes. They are not of much artistic value, perhaps, but they bring pleasant recollections to many of the elders, nor can they be wholly without interest to the youngers. It would be well if in our present spacious halls we could have one room, if no more, devoted to these historical relics. Indeed, they are much in the nature of ancestral portraits. They represent our predecessors in Masonic lineage, and if we have any pride of ancestry and live not for ourselves alone in this fleeting present, their faces and their memory should not be blotted out.

Immediately after the Great Fire of 1871, a religious society, under the leadership of the Rev. Robert Collyer, erected at the corner of Dearborn avenue and Walton place, in the North Division of the City of Chicago, one of the largest and finest church buildings in the West. The structure was known as Unity Church and for many years, particularly during Mr. Collyer's pastorate, its congregation was one of the largest in the city. But the ever changing character of the residence districts had its usual disastrous effect upon Unity Church. The congregation dwindled and the pastor left his flock for better fields. Finally, further church services became impracticable and the building, together with its attendant mortgage, was placed upon the market. At this juncture the Shriners came along. They were themselves without a home and this discarded church seemed like a special dispensation of Providence in their favor. The building was purchased, remodeled, and adapted to the uses of the followers of the Prophet. The Princes of Oriental Consistory cast longing eyes on the new acquisition of their Moslem brethren. It fulfilled the dream of years, but—the Saracens had captured it and the only hope for its use was a treaty with the enemies of the faith.

Through the efforts of Ill. Bro. J. B. McFatrich, the Commander in Chief, options were secured on the adjacent property, which eventually passed into the ownership of the Consistory. The substantial mansion on one of the tracts purchased was easily adapted to our wants; a large and commodious banquet hall, and over this a palatial preceptory chamber, was erected in the rear, and at last Oriental Consistory had a home of its own and one that compared favorably with the best in any land. But to still further augment the facilities, both for social intercourse and effective work, a treaty of alliance was negotiated with the Shriners whereby the Consistory has the use of the church building and appurtenances, now called Medinah Temple, for a period of ninety-nine years, and an option of purchase in case the property shall again be placed upon the market. Experts who have inspected the buildings pronounce them the largest and finest structures devoted to Freemasonry anywhere in the world. The first occupation of the new quarters, for the purpose of work, was on the occasion of the semi-annual convention in April, 1905, and on May 4, following, the halls and apartments were formally dedicated to the uses of Scottish Rite Masonry by the Supreme Council.

CHAPTER VI.

The Library.

The present the age of libraries—Early efforts at library building in Illinois—Collections of Oriental Consistory—Origin and growth—Donations—Character and general scope of the collection—Present needs of the Library.

IT has been said, that in literature the present time may be aptly termed the "age of libraries." Never before, perhaps, has the specializing of literary collections been so great or so widespread, and certainly never before has that form of specialization known as "Masonic" libraries received so much attention as at present. But few of the Grand Lodges of the country are now unprovided with some sort of a collection to which resort may be had by its officers and committees for information on mooted points, while in a number of jurisdictions these collections have assumed the form of large and well arranged libraries. The great jurisdiction of Illinois, the second in numerical strength, and with assets in the treasury of its Grand Lodge second to none, is one of the few, however, which does not possess a library nor even the semblance of one. And yet, when Grand Lodge was struggling in the throes of poverty and overcoming the remnants of prejudice left by the anti-Masonic excitement of 1830, the cause of education was a live and engrossing theme with the representatives and a library was regarded as an "imperative necessity." But, unfortunately, for we cannot regard it in any other light, there seems to have been for many years a marked division of sentiment in Grand Lodge with respect to this field of endeavor. On one side have been the advocates of liberal views with respect to the purport and mission of Freemasonry, on the other the "strict constructionists," who have ever opposed all attempts to introduce measures for which an express precedent could not be found in Anderson's Constitutions. As a rule these latter

have generally been able to secure the adoption of their own opinions, and, as a consequence, Illinois is in many particulars behind its more enlightened contemporaries.

In a few of the older lodges there will be found a bookcase with a set of Morris' Universal Masonic Library, a part of the files of the Grand Bodies of Illinois, and a few monitors and works on Masonic Jurisprudence. These are mainly the relics of the spasm of "education" which convulsed the jurisdiction during the "fifties." Once in a while some earnest and thoughtful brother succeeds in arousing a languid interest in Masonic literature in the local bodies of his obedience and for a time a genuine effort is put forth to secure a library. But such efforts are usually fitful, short-lived and unproductive of permanent results. As a rule, lodge libraries have not been successful either in this or other jurisdictions. A well kept library implies a librarian, and a Masonic librarian, to be successful, must be a book-worm who works *con amore;* and, in addition, who possesses a well developed faculty for earnest and persistent begging. Without such a man to direct and manage it, no Masonic library will ever attain any high degree of success or become an active instrument of education.

Not the least interesting of the possessions of Oriental Consistory is its now famous library of Masonic literature. This library had its inception in the desire of the writer of these lines for a broader and more specific knowledge of the Masonic Institution than is afforded in the meager and ofttimes misleading lectures of the Lodge. Accordingly, soon after his initiation he began the collecting of Masonic books. At first these books were of an elementary nature; the received expositions of the monitor compilers and the imaginative histories of Oliver and similar writers. But, with a growing knowledge of the subject came a desire for more thorough and critical investigations, and the first crude attempts at original research. He was further stimulated by the writers of the modern English school of Masonic historical criticism, which at that time had just commenced its labors. As a result his collection grew with years until finally his modest home became too small to properly house the books and other documents he had brought together. A relief from this congestion was afforded in the year 1890, when a social organization composed



WALTER A. STEVENS, 33°,

Grand Commander-in-Chief of the Grand Consistory of Illinois, 1866.

of Master Masons and known as the "Acacia Club," offered a home for the library with generous assistance in its extension. The collection was then transferred to the Club's house, No. 105 Ashland boulevard, where it remained for the ensuing five years. In 1895 the Club disbanded and for a few months the library lay in storage and without a home. At this juncture the Consistory came forward with an offer of permanent quarters and perpetual care of the collection, and it was accordingly transferred to the Consistory parlors in the Masonic Temple. From thence hitherto it has remained in the custody and under the care of Oriental Consistory and is known to the Craft, and librarians generally, as the "Library of Oriental Consistory."

With the single exception of the Library of the Grand Lodge of Iowa, this is the largest and most valuable collection of Masonic literature in the Middle West. No other Masonic body in the State, either grand or subordinate, possesses anything like it, and owing to the extreme rarity of many of the works it is not probable that any attempt will be made to duplicate it in the future. This collection will remain, therefore, *the* Masonic Library of the State of Illinois.

From time to time the library has been enriched by the generous donations of other collectors and in this way has practically absorbed nearly all of the private collections. Just prior to its taking over by the Consistory, it acquired from St. Bernard Commandery, K. T., the extensive collection of the late John O. Dickerson. This collection, although consisting in the main of duplicates, was yet of great value in the assistance it afforded for exchanges with other libraries. Since its acquisition by the Consistory it has received the private collections of Bro. John McLaren and the late Bro. Vincent L. Hurlbut. These include many rare and valuable matters relating to the early history of the Craft in this State. Bros. Frank L. Gerwig, Louis Keefer and J. C. Collins have also greatly assisted the library by liberal donations of money, which has been expended by the Librarian for books which have been credited to them as donors. Individual members of the Consistory have also contributed many valuable works. It is difficult to make mention of these latter without including the names of all donors, but a glance over our serial catalogue will show that Bros. John C.

Smith and Gil. W. Barnard are among the most generous of our patrons. The serial catalogue, which is sent to all members of the Consistory, gives the method of acquisition of all of the books therein mentioned, and the names and addresses of all donors.

The library already compares favorably with the best of other jurisdictions, and as time rolls on and the collection grows in size and importance we may reasonably expect that it will eventually become one of the great specialty libraries of the world. Many of its books and pamphlets are now exceedingly rare, a few are almost unique, while there is none that does not possess a positive literary value.

The library is intended, as all libraries should be, as an educational agent. It covers not only the field of Masonry proper, but all cognate subjects, and presents to every inquiring mind almost unlimited opportunity for special investigation. Men are devoting more time than formerly to the study of Freemasonry. They are discovering that beneath the dry husk of ritualism there is a rich kernel; that Masonic history and archæology is a fascinating field for exploration; that the evolution of the Masonic Fraternity is among the most interesting of sociologic phenomena; that the philosophy and symbolism of Masonry are its real secrets, and that these secrets can be discovered only by patient, laborious and well directed effort. This being true, it follows that to afford the means of research, to promote, stimulate and encourage thought, a well-selected library is indispensable.

As before remarked, the collection includes not only the standard works on Freemasonry proper, but also those of its related sciences, as well as other matters of a cognate character. This is essential to a proper understanding of the general theme. As has been well said by the late Albert Pike, "a few rudimental lessons in architecture, a few universally admitted maxims of morality, a few unimportant traditions, whose real meaning is unknown or misunderstood, will no longer satisfy the earnest inquirer after Masonic truths." Hence, the old-time ideas of what should constitute a Masonic library must be discarded. The field of investigation must be enlarged and the searcher must be given more ample opportunities than were formerly considered necessary. With these facts constantly in view the Librarian has added many books that

deal with Masonry only indirectly and the library is particularly rich in works treating of the Crusaders, the Ancient Military Fraternities, Heraldry, Medieval Chivalry and Knighthood. Equally marked prominence has been given to Ancient Jewish History, Talmudical literature, and the writings of the Jewish mystics. Architecture, in lines of purely Masonic interest, is well represented, but as the Fraternity is now composed of fairly well educated men, we have touched but lightly the academic ideas involved in the "seven liberal arts and sciences." Symbolism and Philosophy, particularly as they may affect Masonic thought, have not been neglected, and as germane to this purpose the library contains a large number of works relating to the religions of primitive peoples, and to those of the ancient Egyptians and Assyrians. The modern analytic school of Masonic History is represented by all of its principal writers and by copies of the old charges and other documents upon which the students of the Craft are now at work. No American library has more available matter of this character than the Library of Oriental Consistory and the means are ample for original study along the lines of modern Masonic historical and textual criticism. The foregoing will give some faint ideas concerning the extent and scope of our collection, but its true worth can be adequately estimated only by actual inspection and use.

At present the third floor front of the Consistory building has been fitted up for library purposes, but this space does not afford adequate room for the proper display of all of our treasures. Besides books we have many articles of historic and educational value. Old charters, diplomas and passports, some of them dating back to the closing years of the eighteenth century and bearing the signatures of the fathers of this Rite of Freemasonry. Rare and valuable ancient engravings, implements, tools, and other objects employed in the early workings of the Craft, both in our own State and abroad. Not the least interesting is our collection of Masonic aprons, particularly those of the Scottish Rite. Of these latter we have probably one of the finest collections in the world, including specimens from many of the Spanish-American countries. To properly house and display all of these matters requires space. Wherefore let us hope that in the near future we shall see our

magnificent collection duly installed in special rooms of its own and so disposed as to be open at all times for use and inspection of the members.

One word in closing. A few of our books were acquired by purchase and the Librarian is still in the market as a buyer of anything that is rare and valuable. But the great bulk of our literary possessions has come to us as freewill offerings. Brethren who have old and rare books, charts, diplomas, medals, aprons and jewels, are not only invited but urged to deposit them in the Library. This is the way in which all great collections are made. And in no better or more secure manner can a man hand down his name to the generations that are to follow. All donations will be credited to the donor in the catalogues and his name will be entered upon the indexes, and years hence, when the literary element of the Craft shall have developed, the student will call down blessings on the heads of those who at this time have rescued and preserved the memorials. If you have no books or other objects of interest, do not, for that reason be despondent. You may still sit with the immortals. The Librarian will accept your cash donation and expend it for works that can be obtained only by purchase. In such event, however, the glory will all be yours and the books will appear in our catalogues and announcements credited to you as donations.

CHAPTER VII.

The Co-Ordinate Bodies.

The history of the Consistory that of the co-ordinate bodies—Development of rituals—Observance of feast days and Masonic holidays—Semi-annual conventions—Early nomenclature—Membership in the early bodies—Manner of elections—Origin of names.

THE history of Oriental Consistory is, to a very large extent, the history of the other co-ordinate bodies of the Rite, for so closely are the interests of the several organizations blended that, except in the minor details of administration, they are not distinguishable. Notwithstanding that they are created by separate charters, and for purposes of administration and control of the degrees are independent bodies, exercising exclusive jurisdiction within their respective spheres, yet, in everything that pertains to the general interest and welfare of Scottish Rite Masonry in Chicago they have ever acted as a unit. Indeed, for all practical purposes they may justly be regarded as constituting but one body with a number of departmental heads. Such being the case, it follows that little can be said concerning the Chapter, Council and Lodge, other than references to purely administrative matters.

It would seem that during the earlier years the larger portion of the interest of the members was centered in the Consistory. While our ranks were thin and the workers few, we can readily understand why this should be so. But in time, as energetic men and competent ritualists were received into the fold, the subsidiary degrees of the Lodge and Council began to be objects of special regard, and then was commenced the process of evolution which has developed the magnificent liturgies and ceremonials we now employ. At first the only degrees conferred in the Lodge of Perfection were the sixth and the fourteenth. The others were communicated. During the year 1868 the first efforts were made to confer all of the degrees, but it does not seem that these efforts

can be fairly classed as successful until about the year 1873, when all of the degrees, from the fourth to the fourteenth, were, for the first time in this country, repeatedly and continuously conferred in full ceremonial form. From this time on, under the able management of the illustrious brethren who have successively ruled over it, the works of the Lodge of Perfection have increased in beauty and sublimity. And if we may be permitted to predicate the future upon the past we may safely affirm that the limit of ritualistic perfection has not yet been reached and that the days that are to come will see still further advances on the apparently unsurpassable standards of today.

As in the Lodge, so in the Council and Chapter, there has been a constant tendency to improve on the work of predecessors. Each year has witnessed some development of ritualistic ideas; some advance on previous efforts; some embellishment not before known or practiced. The result has been the production of a magnificent esoteric ceremonial that appeals in strongest terms to the esthetic, moral and religious side of human character; that instructs, and at the same time ennobles.

It would be out of place, in a sketch of this kind, to make special mention of the men whose genius and talents have most contributed to give shape to our present ceremonies. Whatever opinion we may have of the special excellencies of particular brethren cannot be well expressed without seeming to make invidious distinctions and comparisons. For these reasons, and that none may be slighted, the writer has refrained from awarding praise to those whom he yet feels are worthy of it. Suffice it to say, that all have done well; some, perhaps a little better than others, by reason of greater natural endowments, but all have done well and all have contributed in some degree in building up the present ritualistic edifice. A full list of all of the past presiding officers will be found in the appendix.

The stage, as a special adjunct to ritualistic renderings, seems to have been first employed in the Ancient Accepted Scottish Rite of Freemasonry in the representations of tableaux or of dramatic incidents in which the postulant was not himself an actor. This was the full extent of its use by the early ritualists, and this, in the opinion of many, is the only legitimate purpose to which it can be

devoted. As a consequence the stage of the old "Egyptian" Chamber in the apartments constructed in 1873 and located at 78 Monroe street, was small and inconspicuous. When the Masonic rooms in this building were remodeled in 1884 a spacious stage, with all necessary theatrical accessories was placed in the East of the new Preceptory, and under the direction of Ill. Bro. H. H. Pond, Commander in Chief, a new cast was given to many of the incidents of the ritual. The chiefs of the co-ordinate bodies followed the lead of Bro. Pond and adopted his ideas of dramatic situations and stage effects. The results, as a rule, were highly satisfactory. The same observations may be made of the general methods employed after the removal of the bodies to the rooms in the building popularly known as the Masonic Temple. But of late, and particularly since the occupation of present quarters, the tendency has been to minimize the work upon the floor and to transfer to the stage much that formerly was there presented. Whether this plan is for the best or otherwise is an open question, yet it would seem that, in some things at least, the old established customs should not be lightly discarded, while to those who are familiar with the work for the past quarter of a century the conviction is strong that certain forms lose their realism and much of their significance when set upon a stage.

These latter remarks apply with special force to the "Camp." In the old days, when workers were few and the 32d grade occupied much of the time and talent of the Consistory, the "Camp of the Grand Masonic Army" seems to have been a most elaborate affair. This is particularly true of Occidental Consistory. The Grand Architect and Engineer of those days was not merely a perfunctory officer. On the days of reception it was his special duty to superintend the setting of the Camp and to see that the bodies forming same were properly stationed. Indeed, the "Camp" seems to have been made a conspicuous figure in those early days and finds frequent allusion in the regulations of the Consistory.

There are a number of days marked for special observance in the calendar of the Scottish Rite, and in former times attempts were made to celebrate the feasts if not to conform to the fasts. But as the bodies increased in numbers the interest in the feast days continued to diminish, until finally their observance wholly ceased.

Not for many years has the Rose Croix Chapter celebrated the feast of the Paschal Lamb, notwithstanding that the ancient regulations say that a meeting for this purpose on Holy Thursday of each year is indispensable. The last feast of this kind seems to have been held on April 10, 1879, at which time Ill. Bro. James E. Church was the Most Wise. The occasion is still recalled by the old-timers as an epoch in the history of the bodies. Whether it is or is not a good plan to keep alive the old Jewish feast of the Passover, the writer does not assume to decide, but in view of the peculiar characteristics of the feast, as celebrated under the auspices of Knights of the Rose Croix, and the new symbolism which it embodies, he yet feels that as an expression of fraternity, if nothing more, it should be continued. Incident to the foregoing is the ceremony of extinguishing the lights, but this too has now become only a memory.

The regulations of the Rose Croix degree also provide for a joyous feast on Easter Sunday, followed by the relighting of the candles that have remained extinguished since the previous Thursday. This feast also has passed into desuetude. Spasmodic observances of Easter Sunday occasionally are noted in our records, but these, as a rule consist in Church going or of gatherings in the nature of religious worship and are invariably conducted under the auspices of the Consistory.

In like manner the Constitutions of the Rite provide for two annual feasts by the Princes of Jerusalem. The principal of these is in commemoration of the triumphal entry into Jerusalem of the Ambassadors on their return from Babylon. This feast, unlike the festivals of the Rose Croix, has no special religious significance, neither did it form a part of the ancient ceremonial observances of the Jews. In all of its essential details it is peculiar to Masonry and to the A. A. S. R. The other feast partakes slightly of a Jewish character, being in memory of the frank offerings rendered to God for the rebuilding of the Temple. In its essence, however, this too is strictly Masonic. These feasts vividly recall two of the happiest periods in the legendary history of the Craft. While the writer hereof was presiding over the Council he endeavored to bring these constitutional feasts into use. They were duly ob-



JOHN D. M. CARR, 32°,

Past Commander-in-Chief, Chicago Consistory.

served during the years 1887-88, but, for some reason, the practice was not continued by his successors.

The Constitutions of the Rite provide that the Lodge of Perfection shall hold festivals on June 24th and December 27th, apparently in memory of the Sts. John, to whose service these days are set apart in the calendar of the Church. It would seem that the feast falling on the 24th of June was strictly observed for a number of years, but of late the large amount of work devolving on the officers has crowded out this ceremony except where the day happens to fall on Sunday. On this latter occasion, however, it is still customary to meet and to hold an appropriate service. Let us hope that not only will this practice be continued but that there may be a return to the old usages, and that all of our obligatory feasts will again be duly observed.

The practice of semi-annual conventions of all of the co-ordinate bodies dates back to the early years of the Rite in Chicago, and, in fact, is almost coeval with its introduction. These conventions have acquired the name "reunions," and no one word, perhaps, so fully and explicitly expresses the general character of the gatherings. They bring together many of the brethren that seldom or never attend the regular sessions and in a three days' round of good-fellowship and fraternity cement anew the ties of friendship and keep fresh the old memories of long departed days. No one feature of our social economy has tended more to insure the material welfare and financial success of the bodies and no other agency has been so instrumental in promoting fraternity and true companionship. It would seem also that notwithstanding sessions are held in the day-time, and that these sessions are protracted over a period of three days, the general standard of the ritualistic work and ceremonies is even higher than at the regular weekly meetings of the bodies.

The official name of the premier Consistory was "Occidental Sovereign Consistory of Most Valiant and Illustrious Sublime Commanders of the Royal Secret." Notwithstanding the plethora or high sounding terms, it will yet be observed that the now familiar word "Prince" is missing. This official name appears in the "Statutes and Regulations" of the Consistory published in the year 1858, and it is assumed that it was the name by which the body

was chartered. Unofficially, however, the body at that time called itself a Consistory of Sublime Princes, or of Sublime Princes and Commanders, and the word "Prince," as descriptive of the status of membership, is of frequent occurrence in the By-laws.

The word "Preceptory," now employed to designate the Consistorial Chamber, was also unknown to the early "Commanders." In the Statutes and Regulations the place of meeting is called the "Sacred Asylum" or the "Camp." The former term seems to have been employed by all of the co-ordinate bodies, as the Statutes of the Rose Croix Chapter, published in 1865, describes the place of assembly as "our Asylum."

But, perhaps, that which strikes us the most forcibly on looking over what is left of the old records, is the utter absence of the word "Scottish." We have become so accustomed to this word in the nomenclature of the Rite that it is difficult for us to imagine that it has not always formed a part of our official name. As a matter of fact, however, it is a comparatively late development, and seems to have originated in a misconception of the genesis and purport of certain of the degrees. The men who formed the first Supreme Council at Charleston in 1801-2, never heard of it, nor was it known to their immediate successors. But in the so-called Latin Constitutions, published in 1859, the Order is designated as "Antiquus Scoticus Ritus Acceptus," and as these Constitutions were subsequently adopted as the fundamental rule of the Rite by both the Southern and Northern Supreme Councils the word "Scottish" became thereafter an integral part of the official name. In 1857, when Occidental Consistory and its co-ordinate bodies were chartered, the "Sublime degrees," as they were called, were collectively known as the "Ancient and Accepted Rite," and by this general name they were called both in the Supreme Council and all bodies of its obedience.

Membership in the Rose Croix Chapter was divided into the same classes as that of the Consistory, that is, into active and honorary. The active members were limited to thirty-three, but as many honorary and affiliated members might be admitted "as the Chapter may deem expedient." Active members only were required to pay dues. On all applications for degrees the vote was taken *viva voce,* and every active member had the privilege of

"making such remarks as he may think proper." No meeting of the Chapter could be held "without a collection for the poor," and of the fund so collected the Most Wise was the custodian and, generally, the almoner.

There is another peculiar feature observable in the early years of the Chapter, or, at least, one that does not seem to have been common to like bodies of the period. The ancient regulations of the Rite provide for annual elections of the officers, as is now the practice in all of the organizations below the Consistory. But in the Chapter the custom of the Consistory was followed and the officers were elected once in three years on Holy Thursday. This day also marked the end of the Chapter's fiscal year. In the Lodge and Council the elections seem to have been held annually.

From all indications the activities of the early bodies were confined, in the main, to the Consistory and Chapter and in these organizations it does not seem that more than one degree was exemplified.

There is no record of the early members of the Consistory now known to be in existence, but in the fall of the year 1858 Occidental Consistory published its by-laws with the names of its members appended thereto. These names are twenty-three in number and represent the entire Scottish Rite membership of Illinois at that time. A glance over the list shows that the standard of admission must have been high in those days, and that, notwithstanding the exclusive policy then pursued, the flower of the fraternity in Chicago had been gathered into the fold. Of the twenty-three persons named as members and who signed the by-laws, only one is now known to be living, viz.: Ill. Bro. Henry C. Ranney. In the pamphlet containing the "Statutes and Regulations" of Gourgas Chapter, published in 1865, there is a list of members, "active, emeritus and honorary." This list shows thirty-three active and thirty-six honorary members, or a total of sixty-nine. In the absence of other evidence this, presumably, would also represent the entire membership of the Consistory at that time, but in a copy of the Consistory by-laws, published the same year, the membership is given as eighty-two. Why the higher body should have had a larger membership than the lower body from whom its members were drawn is not clear.

Masonry is sometimes described as a luxury. That is, something that can be afforded only by a man of means. If this be true at present, then it certainly was doubly true in the old days. The fees for the Consistory degrees, prior to the merger, were seventy-five dollars, and when we consider the relative value of money in the fifties, as compared with present standards, it will be seen that not many could afford to participate in the labors of the "Sublime Masons." The fee for the Rose Croix Chapter was fifteen dollars and for the Council of Princes of Jerusalem a fee of forty dollars was exacted. In the Lodge of Perfection the fee was seventy-five dollars. It will thus be seen that membership in the "Ancient and Accepted Rite" could fairly be classed as a valuable asset.

It may be that the comparatively high cost of the degrees had something to do with the slow growth displayed during the early years of the bodies, but the real and efficient cause must be found in those ideas of exclusiveness that for so many years were rigorously observed. As a sample of the application of this rule of careful selection and exclusion we may note the practice followed in the matter of petitions. It was the duty of the Grand Secretary, within twenty-four hours after the reception of a petition for degrees or membership, to inform each member of the Lodge, either in person or by mail, of the fact of such reception and to state the time at which the report of the Committee of Investigation would be due. And it was further made the duty of every member so informed to be present and vote, or, in case he was unable to be present, "to signify in writing to the Grand Secretary his decision in the matter, yea or nay." In view of the procedure respecting petitions which has been followed in the Lodge of Perfection during recent years, it will be perceived that, in some things at least, there has been a partial return to the old ways.

The secret ballot, with which we are now so familiar, does not seem to have been employed in the early days. All applications, whether for degrees or membership, were first referred to a committee for investigation. At the next stated meeting thereafter the committee was required to report, and thereupon, if the report was favorable, an election was had in which the vote was taken by yeas and nays. This was the method employed in all of the bodies. In all cases a unanimous vote was required for election. If the

candidate did not come forward to claim the benefit of his election "within three stated meetings" thereafter, he was obliged to again submit to the ordeal of the ballot.

The leading spirit in the early Scottish Rite Masonry of Chicago was Ill. Bro. Chas. R. Starkweather. He was not only the Commander in Chief of the Consistory, but the presiding officer as well of all of the other bodies. Indeed, never before or since has the "one man" power in Masonry been so fully exemplified. But in view of the distinguished brethren who were associated with him, men like Wm. B. Herrick, J. V. Z. Blaney, Hosmer A. Johnson, G. W. Deering, and others who were prominent in the bodies of the York Rite, we must conclude that this leadership was but a tribute to his genius and skill as a worker as well as his ability as an organizer. Without in any manner disparaging any of the men whose names are connected with the inception and early exploitation of the Rite, we may still accord to him the title of "Father of the Scottish Rite in Chicago."

We are accustomed to speak of the Consistory, Chapter, Council and Lodge as "co-ordinate" bodies. Indeed, they are so classed in the heading of this chapter. This would imply that they are all of the same rank and that all stand, as respects each other, on the same plane of equality. At present this is true. There is no precedence save in the sequence of degrees, but this does not affect the standing of the bodies nor render one inferior to the other. But however true this may be of the present it is not true of the early years. By the ancient regulations, the Council of Princes of Jerusalem enjoyed many privileges and its members were given many immunities that are now denied to them. These ancient privileges antedate the formation of the present Rite of thirty-three degrees and extend back to the times of the old "Rite of Perfection." When the new Rite was formed by the "Princes and Chiefs of Sublime Masonry," in the years 1801-2, the ancient privileges of the Princes of Jerusalem were conceded to them and these privileges, in theory at least, were still enjoyed by the Princes at the time of the institution of the bodies of the Rite in Chicago. Among these privileges was the right to superintend the Lodges of Perfection, which, for most purposes, were considered as attached to the Council. This suzerainty seems to have been exercised by Illinois Council over

Van Rensselaer Lodge, and in many ways we may observe a survival of the old ideas of the preceding century with respect to the powers, rights and prerogatives of the Princes.

Among the few relics of the past that have been spared to us is a copy of Statutes and Regulations of the "Grand Council of Illinois" of Princes of Jerusalem, published in 1857. From this it would seem that the ancient duty imposed on Councils "to inspect and watch over, with due care and fidelity," the Lodge placed under its superintendence "and see that its work is done in conformity with the landmarks of the Order," was being duly performed by Illinois Council, and that the administration of Van Rensselaer Lodge was virtually being conducted by the Council.

The term "co-ordinate" nowhere appears in the old Statutes and Regulations, nor in the literature of the Rite prior to the consolidation of the rival Supreme Councils in 1867. Since that time, however, it has been extensively employed and the old supervisory powers of the Council have been abolished.

Possibly a word or two in explanation of the names of the various bodies may not be out of place in this connection. It will be remembered that the original Consistories were called Occidental and Chicago, respectively. The reasons that led to the selection of both of these names are obvious. When the first consistory was established in Chicago it marked the Western limit of Scottish Rite Masonry. Occidental, therefore, was a most appropriate name to bestow upon it. When the rival consistory was established it was regarded by its promoters as *the* Scottish Rite body of the city and hence, to mark this superiority, it was given a local setting and called Chicago Consistory. During the period following its establishment and until the union this idea seems to have been retained and its co-ordinate bodies were usually described by the same term to distinguish them from their rivals.

Owing to the feelings of pride, prejudice, and even animosity, which commingled at the time of the merger, it would seem that the members of neither consistory would accept the name of the other. Hence, notwithstanding the articles of union expressly provided that Chicago Consistory should surrender its charter and its members be received in full fellowship by Occidental Consistory, thereby contemplating, in fact, an absorption of the younger by

the elder body, the plan, nevertheless, was not in all respects satisfactory. Therefore, to appease the clamorous and placate the dissatisfied a new consistory, with a new name, was formed. Just why the name "Oriental" should have been chosen does not appear, but as it represented the antipodal idea, that is, was the farthest possible removed from the old name, we may reasonably infer that this circumstance had much to do with its selection.

The two original chapters were called "Gourgas" and "Cœur de Leon." The former was named for the venerable J. J. J. Gourgas, who for many years was himself the Northern Supreme Council and who alone preserved its identity when it had been abandoned by its former members. The latter probably chose its name through mere caprice and because it sounded well. But it was a mere fanciful epithet wholly without significance or meaning in Scottish Rite Masonry. Fortunately the old historic name of Gourgas was retained by the consolidated body. This, however, was the result of a compromise. The Councils were named "Illinois" and "Chicago," respectively. When the union was effected it was agreed that the name of the elder Chapter (Gourgas) should be retained for the consolidated Chapter and that of the younger Council (Chicago) for the consolidated Council, and by these names the present bodies are known.

The original Lodges were "Van Rensselaer" and "Chicago." For the consolidated lodge the old name was retained. Here, again, the selection was fortunate. K. H. Van Rensselaer was the pioneer missionary of Scottish Rite Masonry in the West. It was through his efforts that the first bodies were established in Chicago and it seems not only right but natural that his name should remain associated with the organizations that he aided in calling into life. While he was comparatively but a minor character in the early drama he yet may be classed among the fathers and we have done well in perpetuating the historic names of the founders of our modern system.

CHAPTER VIII.

Civic Corporations.

Incorporation of the Chicago bodies—Propriety the act—Effect of incorporation—Dates of civic charters—Powers of corporations—Status of the bodies.

IN addition to the warrants of constitution from the Supreme Council each of the co-ordinate bodies of the Rite located in Chicago is also a body corporate and politic under and by virtue of the laws of the State of Illinois. The propriety of the civil incorporation of Masonic bodies has long been a mooted question, and the more conservative among the Craft have always held that the practice is wrong in principle and dangerous in fact. By virtue of such incorporation a subordinate body becomes, for many purposes, the peer of its superior. It possesses a number of rights, privileges and franchises that are wholly distinct from and independent of, those derived under its warrant of constitution. It acquires a legal existence that cannot be terminated except by the State, and then only for a violation of municipal law. This character, it would seem, is now possessed by each of the Chicago bodies.

Oriental Consistory, S. P. R. S., was incorporated February 15, 1882. Gourgas Chapter of Rose Croix, De-H-R-D-M., was incorporated Nov. 13, 1883. Chicago Council of Princes of Jerusalem was incorporated Nov. 13, 1883, and Van Rensselaer Grand Lodge of Perfection was incorporated July 7, 1881, each of the bodies receiving the corporate names respectively as above set forth. The object of the corporation in each case, as stated in the declaration filed in the office of the Secretary of State, is "to incorporate the members of [the body named] into a legal corporation for the purpose of advancing and promoting the interests of Ancient Accepted Scottish Rite Masonry, at Chicago, in the State of Illinois." The management of each of the corporations is vested in a Board of Five Directors who are elected annually by the members. It will



HENRY C. RANNEY, 33°,

COMMANDER-IN CHIEF, 1871-2

be observed that this is not a case of dual corporations, one subsisting by virtue of a warrant from the Supreme Council and one by virtue of a charter from the State, but the Masonic body seems to have been merged into the Civic body. However, instances of this kind are not uncommon in Illinois. In fact the Grand Lodge is a conspicuous example.

By the fact of incorporation the bodies are now enabled to sue and be sued at law; to own real and personal property; to borrow money and execute pledges therefor, and, generally, to exercise the powers of juristic persons. The control of the funds and management of the affairs of the corporations is vested in the Directors. Thus far no evil effects have resulted from the incorporation of the bodies, while positive benefits have been secured in the facility with which both real and personal property has been acquired, and in the exemption of the members from personal liability for debts contracted by the officers and agents. The title to all of the property of the bodies, including the Preceptory on Dearborn avenue, is vested in these legal corporations.

Whether the bodies which meet in the Preceptory, confer degrees, receive and disburse money, transact business of a commercial nature, incur debts and pay outstanding obligations, are voluntary associations formed under a license from the Supreme Council or bodies politic and corporate existing under and by virtue of the laws of the State of Illinois, are questions for the lawyer and not for the historian. It would seem, however, that all of the advantages derived from incorporation might have been secured by the formation of an auxiliary association. This association, with a civic charter, could hold the property and funds, contract and pay debts, and, generally, perform all of the functions of a juristic person necessary or expedient in the interests of the co-ordinate bodies. In such event there would be no need of incorporation for the bodies and no question with respect to their status.

As the civic corporations represent only the business side of Masonry they offer no incentives for the reviewer's pen. Their history lies mainly in a cash book and ledger, a few title deeds, and the record of the annual elections of their officers.

CHAPTER IX.

The College of Thirty-thirds.

Classification of membership—Status of the Inspectors-General—Division of ranks—Formation of the College—Objects and purposes—Results accomplished by the College—Present condition.

ORIENTAL CONSISTORY is composed of "Princes of the Royal Secret, 32d." But, incidentally, it also includes a number of gentlemen who are "Inspectors-General 33d" and who claim an honorary membership in the Supreme Council. For all practical purposes these gentlemen are merely 32ds but they serve the ornamental, and, possibly, to some extent useful purpose, of vising diplomas and sitting on the dais in dignified array on the occasion of special functions. The 33ds are classified as "active" and "honorary." The "actives" are, in fact, members of the Supreme Council and as such, under the constitution of the Rite, are a superior class. While holding membership in the Consistory as 32ds, they also retain their prerogatives as 33ds and members of the Supreme Council. At times this duality has been productive of friction and the records of both the Consistory and the Council of Deliberation bear witness to the fact of frequent strained relations in the past. Nor have the conflicts always been between the 32ds and 33ds. The Inspectors-General have had little differences between themselves, growing out of opposing views respecting the character of their several positions.

One of these latter episodes culminated in the year 1880 and resulted in the formation of a body theretofore wholly unknown to Scottish Rite Masonry, and, for that matter, never heard from since. In this year there was organized a fellowship known as the "Illinois College of Sovereign Grand Inspectors-General." The primary object of the College, which was composed wholly of "honoraries," seems to have been to regulate the conduct of the "actives." The call for the organization meeting recited that in order to "have an opportunity for interchange of opinions" as well as for the advance-

ment of the fraternal principles of the grade, an association was desirable, and those interested were invited to attend a meeting to be held March 19, 1880.

In response to this call practically all of the "honoraries" in the city came together in solemn conclave on the evening of the day above named. Ill. Bro. Gil. W. Barnard was elected Chairman and Ill. Bro. Amos Pettibone became the Secretary. The subject of the call was freely discussed and the decision was reached that matters had come to such a pass that an organization of the Honorary 33ds of the State was imperatively necessary. A committee was therefore appointed to prepare a constitution or plan of organization, with instructions to present same at a future meeting. This duty the committee duly performed, and at a meeting held on Tuesday, April 13, 1880, the following declaration was adopted as the basis of organization:

> The Sovereign Grand Inspectors-General of the thirty-third and last degree of A. A. S. R., honorary members of the Supreme Council, Northern Jurisdiction of the United States of America, desirous of being more closely united in the strong bonds of brotherly love and affection, and also advancing the lofty liberal Christian principles of our order, do hereby form ourselves into an association, to be styled the Illinois College of Sovereign Grand Inspectors-General.

A brief code of by-laws was then adopted for the government of the association, and this, practically, is all that the record discloses either of objects or efforts. The College maintained an active existence for several years and, presumably, did much to "unite the strong bonds of brotherly love and affection," as well as to "advance the lofty liberal Christian principles of our order." Some of the old-timers say it did more, but of what that more consisted they are generally very reticent. But, apparently, having accomplished the work for which it was organized it lapsed into a condition of "innocuous desuetude," in which condition it still remains.

The organization of auxiliary or subsidiary sodalities within the regular bodies is, at best, of doubtful propriety. In many instances their influence is positively pernicious and it is difficult to imagine cases in which any real necessity for their existence can be found. We must assume, however, from the high character of the men who

composed it, that the College was an exception to the rule; that it came into being to supply an actual and urgent need; and that it fulfilled the mission for which it was created. It is contended by some of the organizers that the College is still in existence; that its functions are merely suspended; and that, should circumstances again arise that call for its intervention, it will resume its former activities and again become a potent influence in shaping the destinies of Scottish Rite Masonry in Chicago.

CHAPTER X.

The Council of Deliberation.

Council of Deliberation a State body—Is the successor of the early Grand Consistory—Organization of the Council—Work of the Council in relation to Oriental Consistory—Protests and memorials by the Consistory—Action of the Supreme Council.

NO HISTORY of Scottish Rite Masonry in Chicago would be complete without some notice of the Council of Deliberation. In strictness this is a State body, composed of the chiefs of the several Consistories and co-ordinate bodies located in Illinois. But its meetings, with few exceptions, have always been held in Chicago and its real life may be said to have come from the various Chicago organizations.

The Council of Deliberation is the direct outgrowth of the policy pursued by the organization known as the Hays Supreme Council. This organization, unlike its rival the Van Rensselaer Supreme Council, did not charter Consistories and other bodies direct, but created a number of intermediary supervisory bodies to whom it delegated the power of chartering subordinates. These supervisory organizations were known at first as "Grand Consistories." At a session of the Supreme Council, held at the City of New York on Dec. 14, 1866, "on motion of Ill. Bro. Sheville, charters for the Grand Consistories of Illinois and Indiana were authorized to be issued, and to bear date of the time of their institution." As a matter of fact the Grand Consistory of Illinois, with Ill. Bro. Walter A. Stevens as Commander in Chief, had been instituted some months prior to this action. Just how this was accomplished is not very clear, but it would seem that Bro. Sheville had plenary authority to grant "Letters Patent and Warrants of Authority" during his Western missionary trip in the summer of 1866, and that his ac-

tions in the exercise of this authority were afterward confirmed by the Supreme Council. We know, in a general way, that this Grand Consistory met and transacted business. That it granted charters for Consistories at Chicago, Waukegan, De Kalb, Yates City, and Monmouth. But this is almost the full extent of our knowledge. No record of its meetings has been preserved, and upon the union of the rival Supreme Councils in 1867 it seems to have passed out of existence.

The regulations of the United Supreme Council provided, however, for local supervisory bodies, with extremely limited powers, known as "Councils of Deliberation." In pursuance of this authority the chiefs of the Rite assembled at the City of Chicago, in their first Council of Deliberation, on April 7, 1869. From thence hitherto the Council has held regular sessions. There is little, however, in the record of this body to engage the pen of the historian. Having practically no legislative powers its sessions are brief and in the main uneventful. All matters involving questions of administrative policy are disposed of in the Supreme Council.

From its organization in 1869 until the year 1884 the regular meetings were held annually. At the session of this year the stated meetings were changed from annual to triennial. This change has continued until the present, although there have been several special annual meetings during the period.

There are a few items in the meager journal of the sessions which have a direct interest for the members of Oriental Consistory. At the special session of Jan. 27, 1871, the object of the conference was to devise plans for the consolidation of the Chicago bodies, a project that was happily realized in the manner detailed in a former part of this work.

At the session of 1872 a resolution was adopted, which, in effect, looked toward the re-establishment of the Grand Consistory. The Supreme Council, however, had no use for Grand Consistories and the ancient body was not revived.

The bestowal of the honorarium of the thirty-third degree has always been a source of much contention and often of much dissatisfaction in this district. During the year 1875 the dissatisfaction seems to have reached an acute stage, and at the session of

the Council of Deliberation of that year Ill. Bro. T. T. Gurney introduced a series of resolutions the gist of which is contained in the following:

Resolved, By this Council of Deliberation, that we respectfully pray the Supreme Council of this jurisdiction that no further additions be made to its honorary membership from this district unless substantial proof be presented to that body that the elevation of the applicant will be in the interests of the Rite.

Resolved, That we further pray that the Supreme Council adopt some method of determining a brother's eligibility for such distinction that shall secure the objects sought for by the foregoing.

These resolutions seem to have been the outgrowth of peculiarly arbitrary actions on the part of certain of the active members of the Supreme Council in this district, which actions, it is said, produced much dissatisfaction among the rank and file of the Consistory. They were intended as a protest against hasty, ill considered and capricious nominations for the honorarium, and were endorsed by the best element in the bodies.

The resolutions were adopted by the Council of Deliberation and duly transmitted to the Supreme Council. They were by that body referred to a committee, which, it seems, made a report but no recommendation on the subject, "reserving it for more mature deliberation."

About this time also Oriental Consistory was chafing under the restraints placed upon it with respect to the right of discipline over its members who were also Inspectors-General of the Supreme Council. The offending "33ds" denied the right of the Consistory to arraign them at its bar or to sit in judgment upon them. Whereupon the Council of Deliberation passed the following resolution:

Resolved, That it is the opinion of this Council of Deliberation that the subordinate bodies of the Rite, Consistories, Chapters, Councils or Lodges should be authorized to try any of their members, of whatever grade, for immoral conduct, or any offense against the Statutes, Regulations of the Rite, or the By-Laws of the bodies of which they are members.

This resolution was likewise committed to the Deputy for transmission to the Supreme Council. In due time the latter body considered the resolution and decided that, "Inspectors-General shall

be amenable to the Supreme Council only." This has continued to be the rule ever since. The soundness of the rule has often been questioned, and it is conceded that it is opposed in principle to the ancient regulations of the Masonic Institution. But, it is contended, the Scottish Rite is peculiar to itself and the rule, having been once announced by the superior power, is binding and obligatory until rescinded or annulled by the Supreme Council. The matter will be better understood, perhaps, by the comments of the Deputy, Ill. Bro. H. A. Johnson, at the following session of the Council of Deliberation. After referring to the action of the Supreme Council he said:

I beg leave, in this connection, to call your attention to the radical difference between the organic law of this Rite and that of the York Rite. In the one the source of power is from above, from the representative of Frederick. In the other each individual lodge is a sovereign, and the superior bodies are made up of representatives, and have such powers as are delegated to them. In my judgment Grand Lodges even are not an exception to this idea. The two systems cannot be brought to the same methods of government or of action without destroying the fundamental idea of one or the other. I do not see any probability of good from any effort to combine them. State Consistories, even our Councils of Deliberation, are, to some extent, the embodiment of such an effort, but it is distinctly understood that the Supreme Council is supreme, that this word is not simply a useless prefix, retained to gratify an *amour propre,* but that it indicates quite a different idea from the word "grand" as applied to the representative or so-called superior bodies of the York Rite.

But Oriental Consistory was still chafing under the restraints imposed upon it, and the session of the Council in 1877 is interesting in several particulars growing out of this fact. The salient feature of the session was the presentation of the following "memorial," which not only explains itself but also furnishes a fair clue to the ideas which were then paramount in the Consistory:

ANCIENT ACCEPTED SCOTTISH RITE,
VALLEY OF CHICAGO,
April 26, 1877.

The Members of Oriental Consistory, S.·. P.·. R.·. S.·. Thirty-second Degree, of the Valley of Chicago, sitting in regular Assembly, this 26th day of April, 1877, entertaining a profound interest in the welfare of the Ancient Accepted Scottish Rite of Freemasonry, and humbly declaring as the earnest



THEODORE T. GURNEY, 33°,

COMMANDER-IN-CHIEF. 1873–4–5.

of this representation our devotion to the Supreme Powers thereof, and heartily desiring to place such Powers in active sympathy and co-operation with the primary elements of their strength and perpetuity, and believing that this desirable consummation cannot be attained without fraternal concessions of rights and prerogatives which are at the basis of every organization resting in the immutable principles of our Masonic professions; and further believing that our useful existence in the interests of humanity is dependent upon an acquiescence in the advanced thought which recognizes the dignity and importance of the laborers that furnish the elementary strength and security to all beneficent and fraternal associations, and also believing that our Supreme Authorities are not adverse to giving attention to respectful presentation of the settled convictions of their subordinates; therefore,

Resolved, That the present system of taxing Subordinate Bodies of the Rite, in the absence of the most remote representation in the law-making powers thereof, is a perpetual menace to their prosperity and our unrestrained devotion to its interests.

Resolved, That we earnestly pray our Supreme Council that such changes may be perfected in its Organic law as will secure to the Bodies of its obedience equitable representation in the legislative powers of the Rite.

Resolved, That should our Supreme Powers deem such concessions incompatible with the welfare of the Rite, that all dues or other taxation now being imposed upon its Subordinate Bodies be abolished.

Resolved, That a copy of these presents be furnished for the consideration of our Sister Bodies of this State, and that a further copy be presented to our next Council of Deliberation by the Ill. Commander-in-Chief of this Consistory.

Attest: JAMES A. T. BIRD, 32°,
[Seal.] *Grand Secretary.*

It will be perceived that "revolutionary tendencies" were rife in Oriental Consistory at that time, but when we see the honored names that were supporting the movement we must conclude that there were good and sufficient reasons therefor; that the movement was not a mere caprice on the part of a few, and that abuses of power which had become intolerable had at last led to open resistance.

The memorial was received and adopted, and a copy furnished to the Deputy with the request that it be presented to the Supreme Council for its consideration. The memorial was presented but the Supreme Council took no other action thereon than to grant permission to the memorialists to withdraw same.

Some few years before, Oriental Consistory had adopted a semi-military uniform and the employment of military equipments. By general consent this uniform was adopted by neighboring Consistories and finally it received the approval of the Supreme Council. But about this time, as related in another part of this history, there was a movement looking toward its "alteration and improvement." As a result the Council passed the following:

WHEREAS, This Council of Deliberation believing that the high character of this Rite will be more fully sustained, and its usefulness better promoted, by retaining the present uniform, in which appropriateness, durability and richness are combined in a desirable manner; therefore,

Resolved, That our Illustrious Deputy, together with all the active members from Illinois of the Supreme Council, are most respectfully requested to use their influence that no change be made in the present uniform of a Sublime Prince of the Royal Secret, thirty-second degree.

No change was made and the uniform, with an ever dwindling sentiment in its favor, has remained as originally adopted.

The session of 1883 was remarkable for several particulars. In the first place, Ill. Bro. H. H. Pond, an "honorary" 33d presided as a "Special Deputy." This resulted from a "disagreement" among the "actives," and is the only instance of the kind on record, in this district at least. The session was further remarkable from the fact that the Council took it upon itself to nominate persons for the honorarium. On motion of Ill. Bro. H. C. Ranney it was

Resolved, That a committee of five be raised to nominate and report, to an adjourned meeting of the Council, names for the thirty-third degree, and that the same committee present a plan for the manner of electing them.

A committee was accordingly raised which duly reported back the names of five persons as suitable candidates for the honor, and recommended that the election be by secret ballot. A ballot was thereupon taken and the names recommended by the committee received the unanimous approval of the Council. So far as the record discloses this was the only time the method was ever attempted and it was possible at this time only from the fact that certain differences between the active members of the Supreme Council pre-

vented concerted action among themselves. All of the nominees of the Council were subsequently accepted and crowned by the Supreme Council.

As before remarked, however, there is little in the transactions of this body to engage the historian's pen, and particularly is this true with respect to matters that have a direct bearing upon Oriental Consistory. The foregoing brief resume presents, substantially, the incidents in which the Consistory directly figures.

A List

OF THE

Presiding Officers

Of the several bodies of the Ancient Accepted Scottish Rite of Freemasonry located in the City of Chicago, from the union in 1871 until the year 1907.

Succession

of

Commanders-in-Chief

of

Oriental Consistory

From the union in 1871, with years of service.

Henry C. Ranney.....1871-2
Theodore T. Gurney.....1873-4-5
Gilbert W. Barnard.....1876-7-8
John O'Neill.....1879-80-1
Henry H. Pond.....1882-3-4
Alfred Russell.....1885-6-7
George R. McClellan.....1888
George M. Moulton.....1889-90
Amos Pettibone.....1891-2-3
George W. Warvelle.....1894-5-6
Robert M. Johnson.....1897-8-9
E. Raymond Bliss.....1900-1-2
James B. McFatrich.....1903-4-5
Frank C. Roundy.....1906-7

Most Wise Masters

OF

Gourgas Chapter

From the union in 1871, with years of service.

Hiram F. Holcomb.....1871-2
Henry H. Pond.....1873-4-5
James E. Church.....1876-7-8-9
Edwin W. Chamberlain.....1880-1
James E. Church.....1882
Lloyd D. Richardson.....1883-4-5-6-7-8-9
John A. May.....1890-1-2-3
James B. McFatrich.....1894-5
Frederic M. Ramsay 1896-7
Robert A. Smith.....1898
John F. Wolff.....1899-1900
George W. McFatrich.....1901
Harris W. Huehl.....1902-3
Joseph E. Ingram.....1904-5
Smyth Crooks.....1906-7

Sovereign Princes

of

Chicago Council

From the union in 1871, with years of service.

James H. Paddock....1871–2
John O'Neill....1873–4–5–6
Alfred Russell....1877–8
Edgar P. Tobey....1879–80
Alfred W. Hitchcock....1881
William E. Poulson....1882–3
George M. Moulton....1884–5
George W. Warvelle....1886–7
John A. May....1888–9
Frank M. Luce....1890–1
William M. Knight....1892–3
Chester T. Drake....1894–5
Frank C. Roundy....1896–7
William Johnston....1898–9–1900
William A. Boatman....1901–2
James W. Parker....1903–4
Everett L. Haynes....1905–6
Henry F. Pennington Jr. 1907



GIL. W. BARNARD, 33°,

Commander-in Chief, 1876-7-8.

Thrice Potent Masters

of

Van Rensselaer Lodge

From the union in 1871, with years of service.

Gilbert W. Barnard.....1871-2-3
Elias P. Hall.....1874-5
John O'Neill.....1876-7
Amos Pettibone.....1878-9
George R. McClellan.....1880-1
James B. Bradwell.....1882
George R. McClellan.....1883-4
Leonard C. Riggs.....1885
E. Raymond Bliss.....1886-7-
James B. McFatrich.....1889-90-1-2-
Hiram L. Wiltse.....1894-5
Charles S. Rankin.....1896-7
Nathan B. Lewis.....1898-9
Frederic M. Ramsay.....1900-1
George W. McFatrich.....1902-3
Harry D. Piatt.....1904-5
Adna J. Cornell.....1906-7

TABLEAU OF MEMBERS

OF

ORIENTAL CONSISTORY

AND

CO-ORDINATE BODIES

TO JUNE 30, 1907

NOTE.—All those members to whose names no degree affix is attached have attained the degree of Sublime Prince of the Royal Secret, 32°. Where no State is given the residence is in Illinois.

* Suspended. † Withdrawn. ‖ Deceased. ¶ Expelled.

Aagard, Soren Peter	Nov. 22, 1906	Chicago.
Abbott, William Warner	Apr. 23, 1896	Chicago.
Abbott, John Jay	Apr. 25, 1901	Chicago.
Abbott, Wallace Calvin	Nov. 17, 1904	Chicago.
Abdill, Harry Blakely	Nov. 22, 1906	Danville.
Abele, August	Apr. 22, 1897	Chicago.
Abel, Edward James	Nov. 22, 1900	Chicago.
Abelmann, William Henry	Nov. 22, 1906	Elgin.
Aberer, Richard	Nov. 17, 1892	Chicago.
Abhau, George	Sept. 26, 1901	Chicago.
Able, John Briggs	Nov. 23, 1905	East St. Louis.
Abry, Tudor Adolph	Apr. 19, 1906	Chicago.
Ackermann,, Henry Fred Herman	June 29, 1893	Elgin.
Ackerburg Henry Emanuel	Nov. 22, 1900	Chicago.
Acker, Edward Clarence	Mar. 29, 1906	Chicago.
Adams, George Washington†	Feb. 19, 1869	. . . . .
Adams, J. McGregor†	Nov. 13, 1866	. . . . .
Adams, Lysander Harris	Oct. 6, 1883	Shawneetown.
Adams, R. H.*	Apr. 1870	Chicago.
Adams, Wesley Fisk†	Feb. 22, 1868	. . . . .
Adams, William Henry, 16°†	Feb. 24, 1870	Fulton.
Adams, John Marshall‖	Apr. 24, 1890	Chicago.
Adams, George Edward*	Apr. 20, 1893	Chicago.
Adams, Elmer Haney	Apr. 21, 1898	Chicago.
Adams, Edward Clinton	Apr. 25, 1901	Chicago.
Adams, Andrew	Nov. 21, 1901	Chicago.
Adams, Milton Angelo	Sept. 29, 1904	Chicago.
Adams, Asa Grant	Mar. 29, 1906	Chicago.
Adams, Ralph Herbert	Nov. 22, 1906	Chicago.
Adcock, Albert William	May 18, 1876	Chicago.
Adcock, Houston Cason, 14°	Nov. 18, 1902	Western Springs.
Adkins, Frank "A."	Mar. 29, 1906	Chicago.
Adler, Arthur Alexander	June 8, 1905	Chicago.

Admire, William Woodford	Oct. 7, 1897	Chicago.
Admiral, Nicholas*	Oct. 6, 1883	Watseka.
Aggerbeck, Jens Peter	Apr. 21, 1904	Chicago.
Agnew, Thomas Henry	May 29, 1873	Chicago.
Agnew, Francis*	Apr. 9, 1875	Chicago.
Ahlborn, Frank Henry	Nov. 17, 1892	Chicago.
Ahlgren, John Samuel	Mar. 30, 1905	Chicago.
Ahlman, Axel Cornelius, 16°	Mar. 2, 1905	Chicago.
Ahlschlager, Frederick‖	Nov. 18, 1887	Chicago.
Aiken, Charles Wilson	Nov. 23, 1905	Chicago.
Aiken, William James	Apr. 21, 1892	Chicago.
Akeson, Axel Wictor	Nov. 17, 1904	Chicago.
Akin, Henry Franklin‖	Apr. 21, 1892	Maywood.
Aldrich, Carlon Cook	Oct. 6, 1882	McLean.
Aldrich, Judson Roe	Oct. 8, 1896	Chicago.
Albert, Stephen‖ .A.	July 27, 1882	Chicago.
Alberti, Samuel .A.	Mar. 21, 1907	Chicago.
Alexander, E. S., 14°†	June 6, 1868	Chicago.
Alexander, Horace Clement, 14°‖	Oct. 7, 1875	Chicago.
Alexander, John E.* .A.	Dec. 14, 1872	Monmouth.
Alexander, Theodore Hamilton‖		
Alexander, William Arthur†	Apr. 20, 1888	Chicago.
Alexander, Louis	Oct. 6, 1898	Chicago.
Alexander, Bert	Apr. 26, 1900	Chicago.
Alfson, Howard Albert	Oct. 2, 1902	Chicago.
Alkins, Charles A.	Nov. 18, 1897	Chicago.
Allan, James	Nov. 23, 1905	Chicago.
Allan, William Robert	Nov. 21, 1895	Morris.
Allaby, David‖	Apr. 20, 1893	Chicago.
Allen, Jonathan Adams, 33°‖	Feb. 19, 1869	Chicago.
Allen, Walter Wood	Oct. 8, 1880	Topeka, Kan.
Allen, Heman R.‖	Mar. 31, 1883	Chicago.
Allen, Thomas Burton†	Oct. 6, 1883	
Allen, Frank Sterling‖	Mar. 27, 1885	Chicago.
Allen, Frank Elwin*	Nov. 18, 1887	Elgin.
Allen, James Van Loon†	Nov. 21, 1889	Chicago.
Allen, Judge Shirlock*	Nov. 19, 1896	Chicago.
Allen, Edward Everett	Apr. 25, 1901	Chicago.
Allen, Herbert Washington	Nov. 20, 1902	Chicago.
Allen, Albert Frank	Nov. 19, 1903	Chicago.
Allen, Bert Alexander	Apr. 19, 1906	Chicago.
Allen, Russell Campbell	Apr. 25, 1907	Danville.
Allen, Thomas Warren	Apr. 25, 1907	Greenup.
Allenberg, Lewis William	Nov. 13, 1894	Chicago.
Allendorff, Linus Henry	Sept. 26, 1901	Chicago.
Aller, William Gaston	Oct. 2, 1902	Chicago.
Allin, Richard Fred	Apr. 19, 1906	Chicago.

Allison, James Wallace . . . . . Nov. 23, 1905 . Essex.
Almini, Peter Magnus‖ . . . . . Nov. 12, 1869 . . . . . .
Alloway, Wilmore . . . . . Oct. 8, 1903 . Chicago.
Almes, Herman Earhart . . . . Apr. 25, 1907 . Chicago.
Althen, Edward Charles . . . . Nov. 20, 1902 . Elgin.
Amberg, Franz . . . . . Nov. 24, 1882 . Chicago.
Ambler, Frank W., Jr.* . . . . . Nov. 21, 1895 . La Grange.
Ambler, Eugene . . . . . Apr. 21, 1898 . Chicago.
Ames, Edward Payne . . . . . Apr. 21, 1898 . Chicago.
Amick, Frank Seymour* . . . . Nov. 16, 1893 . Crawford.
Amsden, George Washington‖ . . Apr. 24, 1902 . Litchfield.
Amsden, Bert George . . . . . Nov. 20, 1902 . Litchfield.
Amundson, Olaf Andrew . . . . Apr. 20, 1893 . Chicago.
Amundson, Ole, 14° . . . . . Aug. 18, 1898 . Chicago.
Anderson, Thomas Wright‖ . . . Oct. 27, 1865 . . . . . .
Anderson, James* . . . . . June 10, 1875 . Chicago.
Anderson, James H.‖ . . . . . May 22, 1878 . Chicago.
Anderson, Magnus* . . . . . Nov. 24, 1882 . Chicago.
Anderson, William John* . . . . Nov. 12, 1886 . Chicago.
Anderson, Charles Rodney . . . Nov. 12, 1886 . Chicago.
Anderson, D. Franklin* . . . . Apr. 15, 1887 . Chicago.
Anderson, Nils‖ . . . . . Nov. 22, 1888 . Chicago.
Anderson, Nelson P.* . . . . . Apr. 24, 1890 . Chicago.
Anderson, John Christopher . . . Apr. 24, 1890 . Chicago.
Anderson, Albert J.* . . . . . Nov. 21, 1895 . Chicago.
Anderson, Perry Llewellyn . . . Apr. 22, 1897 . Chicago.
Anderson, John Sophus† . . . . Nov. 18, 1897 . Montclair.
Anderson, Anders Edward . . . Nov. 5, 1899 . Chicago.
Anderson, Magnus Charles‖ . . . Nov. 16, 1899 . Chicago.
Anderson, Frank Adolph . . . . Nov. 16, 1899 . Chicago.
Anderson, Charles John . . . . . Nov. 21, 1901 . Chicago.
Anderson, Harold Waverly . . . Apr. 24, 1902 . Chicago.
Anderson, William Black . . . . Oct. 2, 1902 . Chicago.
Anderson, Edwin Clarence . . . Apr. 16, 1903 . Chicago.
Anderson, Harold Washington . . Nov. 19, 1903 . Chicago.
Anderson, Martin . . . . . Nov. 19, 1903 . Chicago.
Anderson, Edwin Curtiss . . . . Apr. 20, 1905 . Harrisburg.
Anderson, George Henry . . . . June 8, 1905 . Berwyn.
Anderson, William James . . . . Nov. 22, 1906 . Chicago.
Anderson, Carl Frithiof . . . . . Apr. 19, 1906 . Chicago.
Anderson, Adolph Louis . . . . Mar. 28, 1907 . Chicago.
Anderson, Stoddard Linnaeus, 14° Apr. 23, 1907 . De Kalb.
Andrew, Edward . . . . . Apr. 19, 1906 . Chicago.
Andrews, Sidney Francis, 14°† . . June 20, 1895 . Chicago.
Andrews, James Stephenson . . Sept. 29, 1904 . Woodstock.
Andress, Charles . . . . . Nov. 22, 1900 . Chicago.

Andrus, William D. Eli†	Oct. 27, 1865	Rockford.
Andrus, James William	Nov. 22, 1906	Mt. Carmel.
Angus, David Alfred	Apr. 20, 1905	Chicago.
Annable, Edward	Feb. 20, 1896	Chicago.
Annal, John	Apr. 16, 1903	Chicago.
Annis, William Augustus*	Apr. 25, 1901	Chicago.
Annin, William H., 14°‖	June 6, 1868	
Ansley, Robert†	Apr. 19, 1894	Chicago.
Anthony, George Alfred†	Nov. 12, 1886	Chicago.
Anthony, Joseph Tyler*	Apr. 21, 1892	Chicago.
Anthony, George Donelson*	Apr. 21, 1892	Chicago.
Appel, Fred Alexander	June 8, 1905	Chicago.
Appel, William Frederick	Apr. 21, 1898	Chicago.
Appel, Henry	Apr. 15, 1887	Chicago.
Appelman, John Sherman	Nov. 16, 1899	Chicago.
Appelton, Robert Sid	Apr. 24, 1902	Chicago.
Appelt, Emil Carl Maxmilian	Nov. 16, 1893	Chicago.
Apple, Andrew Johnson	Oct. 4, 1906	Chicago.
Armbruster, Edward Adolph	Mar. 30, 1905	Chicago.
Armbruster, Jacob Philip	Nov. 22, 1906	Chicago.
Archambault, Harry‖	May 27, 1880	Chicago.
Aregood, John Wannamaker	Apr. 21, 1904	Chicago.
Arens, Robert	Apr. 25, 1907	Blue Island.
Arlington, Edward*	Apr. 21, 1898	Chicago.
Armor, Thomas‖	June 11, 1874	
Armstrong, Charles Goold	Apr. 25, 1901	Chicago.
Armstrong, Edwin A.† .A.	Apr. 23, 1895	Chicago.
Armstrong, William Henry	Apr. 26, 1900	Chicago.
Armstrong, Frank Seymour† .A.	Apr. 19, 1894	Chicago.
Armstrong, John Birmingham	Apr. 24, 1890	Chicago.
Armstrong, Perry Austin‖	Apr. 9, 1858	Morris.
Arndt, John	Apr. 21, 1892	Chicago.
Arnett, Ferdinand Jacob	Apr. 26, 1900	Chicago.
Arnold, Daniel Allen	Nov. 18, 1887	Chicago.
Arnold, Frank	Apr. 21, 1892	Chicago.
Arnold, Adolph	Nov. 13, 1894	Chicago.
Arnold, Hugo Ferdinand	Oct. 4, 1900	Chicago.
Arnold, Adolph George	Apr. 24, 1902	Chicago.
Arnold, William George	Apr. 21, 1904	Chicago.
Arnold, Samuel Edward	Nov. 17, 1904	North Chicago.
Arnold, George Adolph	Apr. 20, 1905	Chicago.
Arnold, Oswald James	Apr. 20, 1905	Chicago.
Arnold, Henry Lincoln	Apr. 25, 1907	Ottawa.
Arnold, William Wright	Apr. 25, 1907	Robinson.
Arrington, John Franklin	Nov. 23, 1905	Chicago.
Arrowsmith, Albert	Nov. 17, 1904	Edwardsville.
Ashbeck, Louis Aaron	Mar. 28, 1907	Chicago.

Ashby, George William	June 29, 1893	Berwyn.
Ashby, William Thaddeus, 11°	Feb. 15, 1906	
Ashley, Edw. Messenger	Apr. 20, 1893	Chicago.
Ashley, Albert Mahlon	Apr. 20, 1899	Chicago.
Ashton, George Washington‖	May 23, 1868	Wilmington.
Assman, Edwin August	Apr. 24, 1902	Lombard.
Astle, Charles B.	Nov. 23, 1905	Momence.
Atchison, George Cornell	June 29, 1893	Chicago.
Athy, Stephen	Mar. 27, 1885	Chicago.
Atkin, Godfrey Harold	Apr. 16, 1903	Chicago.
Atkins, William*	Feb. 27, 1869	Chicago.
Atkins, Arthur Rollin Heber‖	Nov. 11, 1869	
Atkinson, J. W.*		Chicago.
Atkinson, Edmund Bartlett*	Apr. 24, 1890	Moline.
Atkinson, John Marshall*	Nov. 21, 1901	Chicago.
Atkinson, George Wesley¶	Nov. 21, 1895	Chicago.
Atmur, William Jesse*	Apr. 22, 1897	
Atwater, Arthur Jerome	Apr. 16, 1903	Chicago.
Atwood, Frederick Howard	Apr. 21, 1904	Cairo.
Atwood, Eugene Ethelbert	Oct. 4, 1906	Chicago.
Atzel, William	Apr. 25, 1907	Chicago.
Aubery, James Madison*	Nov. 24, 1882	Chicago.
Auld, John Maxwell	Apr. 25, 1907	Chicago.
Aurelius, William Edward	Apr. 25, 1901	Chicago.
Austin, Henry Seymour‖	May 11, 1867	
Austin, William	Aug. 14, 1893	Chicago.
Austin, Robert‖	Nov. 23, 1905	Chicago.
Austrian, Alfred Frederic	Nov. 17, 1898	Chicago.
Auten, Frank Edward	Nov. 17, 1898	Chester.
Avery, Daniel Judson	Mar. 13, 1869	Chicago.
Avery, Claude G.‖	Nov. 12, 1869	
Avery, Walter Cummings	Apr. 25, 1901	Chicago.
Avery, Henry Cyrus, 13°	Apr. 9, 1903	Chicago.
Avery, Timothy Mason	Mar. 29, 1906	Chicago.
Avise, William M.‖	Feb. 28, 1867	
Axelson, Axel	Oct. 8, 1903	Chicago.
Axelson, Martin Peter	Nov. 21, 1901	Chicago.
Ayers, George Latimer	Apr. 9, 1886	Chicago.
Ayers, Samuel‖	Sept. 29, 1892	Chicago.
Babb, Albert Horatio	Apr. 21, 1892	Chicago.
Babbe, Cornelius Henry	Apr. 26, 1900	Chicago.
Babbitt, Frank Augustus	Apr. 21, 1898	Chicago.
Babbitt, George Allen .A.	Nov. 19, 1903	Chicago.
Babcock, Charles Emmet*	Oct. 10, 1884	Lincoln, Neb.
Babcock, John† .A.	Dec. 1872	Monmouth.
Babcock, Howard Leigh	Nov. 22, 1906	Chicago.

Bacon, DeWitt Clinton	Nov. 22, 1900	Chicago.
Bach, Edward Webster	Nov. 21, 1901	Ottawa.
Bachmann, John Ferdinand	Oct. 12, 1905	Chicago.
Backus, Anson	Nov. 17, 1904	Chicago.
Backus, Clyde I.	Apr. 19, 1906	Chicago.
Bader, Henry Francis	Apr. 21, 1892	East St. Louis.
Badenoch, John Joseph	Mar. 31, 1883	Chicago.
Baer, Bernard Pletschette*	Nov. 19, 1891	Chicago.
Baer, Robert Charles	Nov. 19, 1903	Chicago.
Bagley, John†	Apr. 21, 1892	Chicago.
Bahnsen, Frank William	Apr. 19, 1906	Rock Island
Bailey, John Withnall‖ .A.	Mar. 27, 1885	Princeton.
Bailey, Theodore Parker	Apr. 23, 1891	Chicago.
Bailey, Sterling Lewellyn*	Oct. 1, 1891	Chicago.
Bailey, William Edwin	Apr. 19, 1906	Rock Island.
Baily, David, Jr.	Apr. 25, 1901	Tuscola.
Baily, John C. W.‖		
Bain, Foree	Apr. 16, 1903	La Grange.
Bair, Noah Benjamin	Apr. 25, 1901	Chicago.
Baird, Frederick Bower‖	Nov. 19, 1891	Chicago.
Baird, David McLean	Nov. 22, 1900	Plano.
Baird, Parker Earl†	Oct. 2, 1902	Chicago.
Baird, Benjamin Thomas	Apr. 25, 1907	Marshall.
Baird, Charles Frederick	Nov. 21, 1901	Chicago.
Bairstow, Arthur*	Apr. 20, 1893	Chicago.
Bake, William Crawford‖ .A.	Dec. 1872	Quincy.
Baker, Charles A.*	Apr. 24, 1879	Chicago.
Baker, George Washington‖	June 14, 1880	
Baker, Orvis P.	Nov. 11, 1869	Chicago.
Baker, Frank W.	Mar. 25, 1871	Chicago.
Baker, Henry, 33°	Nov. 24, 1882	Chicago.
Baker, William Davis‖	Dec. 9, 1870	Chicago.
Baker, William Taylor*	Feb. 19, 1868	Chicago.
Baker, James Duke*	Nov. 22, 1888	Lebanon.
Baker, George Traiton	Apr. 23, 1891	Chicago.
Baker, William Henry	Apr. 25, 1901	Chicago.
Baker, Francis Joseph	Nov. 19, 1903	Chicago.
Baker, Harry Clay	Apr. 20, 1905	Chicago.
Baldridge, Samuel Thomas	Nov. 23, 1905	Chicago.
Baldwin, John Henry‖	Oct. 9, 1885	
Baldwin, Aristides Edwin	Mar. 21, 1884	Chicago.
Baldwin, Lewis Sherman	Nov. 20, 1890	Chicago.
Baldwin, Sebre Mordecai	Apr. 16, 1903	Nunda.
Baldwin, Lauris Blake	Nov. 17, 1904	Chicago.
Baldwin, "T" Stith	Apr. 25, 1907	Downers Grove.
Ball, Silas Bailey‖	Oct. 7, 1881	Homer.



JOHN O'NEILL, 33°,

COMMANDER-IN-CHIEF, 1879–80–1.

Ball, Frank Louis	Oct. 10, 1895	Chicago.
Ball, Francis Elmer	Oct. 8, 1903	Chicago.
Ballard, David Louis †	Apr. 26, 1900	Chicago.
Ballard, George Shoenberger	Oct. 4, 1906	Evanston.
Ballenberg, Morris A.	Apr. 27, 1882	Chicago.
Ballhatchet, William	Apr. 25, 1901	Chicago.
Balz, William	Oct. 12, 1905	Chicago.
Band, Henry Frederick	Nov. 19, 1891	Chicago.
Bangs, Frederick Augustus	Apr. 21, 1898	Chicago.
Barber, Ebenezer	Nov. 24, 1882	Marseilles.
Barber, Seth ‖	Jan. 8, 1868	. . . . .
Barber, Hiram	June 11, 1874	Chicago.
Barber, S. P.*	Nov. 13, 1866	Chicago.
Barber, Courtenay	Apr. 25, 1901	Chicago.
Barber, William E. ‖	Oct. 8, 1903	Chicago.
Barber, Russell Marshall	Nov. 22, 1906	Chicago.
Barbour, George R.* A.	Dec. 1872	Monmouth.
Barcal, Francis De Paulus	Apr. 20, 1893	Chicago.
Barclay, David Francisco	Apr. 15, 1887	Elgin.
Barclay, Philander Walker, 33°	Nov. 19, 1896	Cairo.
Bardwell, Orsamus Havelock, 5°	Jan. 5, 1893	Chicago.
Barger, William Andrew	Apr. 21, 1904	Centralia.
Barfield, William Gibson*	Nov. 20, 1890	Chicago.
Barker, L. P.*	May 9, 1867	. . . . .
Barker, Walter Alfred	Apr. 25, 1889	Chicago.
Barker, Martin Dunlop*	Nov. 19, 1891	East St. Louis.
Barker, England Johnson	Nov. 21, 1901	Morgan Park.
Barker, Frank Marion	Nov. 22, 1906	Waukegan.
Barlow, Robert Winthrop	Apr. 25, 1889	Chicago.
Barlow, Charles "W."	Apr. 16, 1903	Chicago.
Barnard, Gilbert Wordsworth, 33°	Apr. 25, 1868	Chicago.
Barnard, Edmund Burke	Nov. 22, 1906	Chicago.
Barnes, Albert Crane	Apr. 20, 1899	Chicago.
Barnes, Carl Lewis	Nov. 16, 1899	Chicago.
Barnes, Willard Hamilton	Nov. 21, 1901	Chicago.
Barnett, Albert Llewellyn ‖	Apr. 21, 1898	Chicago.
Barney, A. F.*	Nov. 24, 1866	Chicago.
Barney, Bruce Burleigh*	Nov. 19, 1891	Chicago.
Barnum, William Lewis	—— 1866	Chicago.
Barr, Robert James	Oct. 4, 1900	Chicago.
Barr, Charles August	Apr. 20, 1905	Blue Island.
Barr, John Waters	Apr. 25, 1907	Chicago.
Barrell, James	Mar. 14, 1867	Chicago.
Barrett, Frederick Morrill ‖	June 4, 1880	Chicago.
Barrett, Oscar William ‖	Feb. 19, 1868	. . . . .
Barrett, Charles Elbridge*	Mar. 31, 1883	Chicago.

Barrett, William Henry		Nov. 22, 1888	Chicago.
Barrett, Charles Richard		Apr. 23, 1891	Chicago.
Barrett, Edward Jenner		Mar. 17, 1904	Chicago.
Barrett, Edgar Grant, 14°		Apr. 23, 1907	Downers Grove.
Barringer, Frederick Hall		Apr. 20, 1899	Chicago.
Barrick, John Bird		Nov. 22, 1906	Villa Grove.
Barron, Mahlon*		Oct. 29, 1874	Chicago.
Bartels, Robert		Apr. 20, 1893	Chicago.
Barter, Albert James		Apr. 24, 1890	Chicago.
Bartholomae, William		Nov. 20, 1902	Chicago.
Bartlett, Jeremiah S.*		June 5, 1869	Chicago.
Bartlett, John H.*		June 5, 1869	Chicago.
Bartlett, P. S.*		May 9, 1867	
Bartlett, Earl Brewster		Oct. 4, 1906	Chicago.
Barto, Alphonso ‖		May 9, 1867	St. Cloud, Minn.
Barton, Edward Allen*		Nov. 19, 1903	Kankakee.
Barton, Royal "T."		Apr. 19, 1906	Jamaica.
Barton, Jesse Billings, Jr.		Apr. 25, 1907	Hinsdale.
Bartz, Fred		Mar. 29, 1906	Chicago.
Barwig, Robert Homer		Nov. 17, 1904	Chicago.
Bascom, Addison Daniel ‖		Mar. 13, 1869	
Bascom, Charles Phelps ‖	A.	Mar. 27, 1885	Princeton.
Baskerfield, Fred		Apr. 25, 1907	Chicago.
Bassett, Ira ‖		Mar. 27, 1885	Chicago.
Bassett, Charles Wallace	A.	Nov. 18, 1881	Chicago.
Bassett, John Francis		Apr. 25, 1907	Chicago.
Bassler, Edwin Miller		Apr. 19, 1906	Chicago.
Bastian, Charles Leopold		June 8, 1905	Chicago.
Bateman, George Grant		Nov. 1904	Joppa.
Bates, W. W.*		Feb. 22, 1868	Chicago.
Bates, Robert Parker*		Nov. 18, 1887	
Bates, Henry		Apr. 16, 1903	Chicago.
Baum, Charles Frederick		Oct. 6, 1883	Chicago.
Baum, William Franklin		Nov. 17, 1904	Danville.
Baumann, Henry		Oct. 12, 1905	Chicago.
Baumgardner, Peter Marinus		Apr. 26, 1902	Chicago.
Baumgartner, John		Sept. 29, 1904	Chicago.
Bauer, Louis		Nov. 18, 1897	Chicago.
Bauer, Edward Louis		Oct. 8, 1903	Chicago.
Bauer, Gustav Theodore		Oct. 12, 1905	Chicago.
Bausman, Andrew B. ‖		Apr. 24, 1890	Chicago.
Baxter, Wm. Sherman*		Apr. 19, 1894	Chicago.
Baxter, Albert		Apr. 24, 1902	Chicago.
Bay, Frederick Christian ‖		Apr. 23, 1896	Chicago.
Bayle, George Delancy		Apr. 19, 1906	Chicago.
Bayless, Theodore Powers ‖	A.	Apr. 20, 1888	
Bayley, Henry		Oct. 4, 1906	Chicago.

Baylis, John George . . . . . Nov. 19, 1903 . Chicago.
Beach, Carmi Warren . . . . . Apr. 24, 1902 . Chicago.
Beach, James Monroe . . . . . Nov. 17, 1904 . Danville.
Beadell, Madison ‖ . . . . . Oct. 7, 1875 . Chicago.
Beale, George Henry ‖ . . . . . Apr. 9, 1875 . . . . . .
Beall, James Wesley . . . . . Nov. 20, 1902 . Alton.
Beal, Elisha Franklin . . . . . Nov. 22, 1906 . Chicago.
Beals, Francis Marion . . . . . Apr. 25, 1901 . Mattoon.
Beals, Daniel Levi . . . . . Nov. 17, 1904 . Chicago.
Bear, Francis Anthony . . . . . Apr. 25, 1907 . Chicago.
Beard, James P. . . . . June 10, 1875 . Chicago.
Beardsley, Otis L. . . . . Mar. 17, 1904 . Chicago.
Beck, Edward . . . . . Oct. 5, 1899 . Chicago.
Beck, George Frederick ‖ . . . . Nov. 20, 1890 . Sandwich.
Beck, Alexander Richard† . . . Sept. 22, 1883 . Chicago.
Beck, Wm. Frederick . . . . . Oct. 10, 1881 . Olney.
Beck, George William† . . . . . Oct. 3, 1889 . Chicago.
Beck, Samuel Charles . . . . . Nov. 19, 1903 . Chicago.
Beck, Louis . . . . . Nov. 17, 1904 . Chicago.
Beck, James Henry . . . . . Mar. 29, 1906 . Chicago.
Beck, Gustav Henry . . . . . Nov. 22, 1906 . Chicago.
Becker, John . . . . . June 21, 1869 . Chicago.
Becker, Fred . . . . . Oct. 6, 1882 . Chicago.
Becker, Benjamin Franklin . . . Apr. 23, 1896 . Chicago.
Becker, William Frederick . . . Oct. 5, 1899 . Chicago.
Becker, Oliver Edward . . . . . Oct. 5, 1899 . Chicago.
Becker, John William . . . . . Nov. 16, 1899 . Chicago.
Becker, Frederick Jacob . . . . Apr. 25, 1901 . Chicago.
Becker, Louis Albert . . . . . Apr. 25, 1901 . Chicago.
Becker, Louis Alexander . . . . Nov. 20, 1902 . Chicago.
Becker, Charles Jacob . . . . . Apr. 24, 1902 . Berwyn.
Becker, Frank Charles . . . . . Nov. 19, 1903 . Chicago.
Becker, George Henry . . . . . Sept. 29, 1904 . Chicago.
Becker, Henry Fred . . . . . Apr. 19, 1906 . Danville.
Becker, Gustav . . . . . Nov. 23, 1905 . Chicago.
Beckett, Thomas Alfred . . . . Apr. 25, 1907 . Chicago.
Beckman, Charles John . . . . . Apr. 19, 1906 . Chicago.
Bedell, Thomas Harry* . . . . . Apr. 25, 1895 . Chicago.
Beebe, Luther A.* . . . . . Jan. 25, 1868 . Chicago.
Beech, Sidney Fraser . . . . . Apr. 25, 1901 . Chicago.
Beek, Edward Ames* . . . . . Apr. 20, 1893 . Chicago.
Beeken, Dietrich Anthony . . . Nov. 15, 1894 . East St. Louis.
Beer, Fred Armistead . . . . . Nov. 19, 1903 . Chicago.
Beesley, Frank Reuben . . . . . Sept. 29, 1904 . Chicago.
Beggs, Frank Jaques . . . . . Apr. 25, 1907 . Arcola.
Begole, Henry Clay . . . . . Nov. 19, 1896 . Belleville.
Behnke, Albert Robert . . . . . Nov. 22, 1906 . Chicago.

Behrendt, Henry	Oct. 8, 1880	Chicago.
Behrendt, Arthur Joseph	Nov. 17, 1898	Chicago.
Behrens, John Henry	Apr. 20, 1899	Chicago.
Beitler, Henry Clay	Nov. 20, 1902	Chicago.
Bell, A. L.*	Nov. 13, 1866	Chicago.
Bell, Fred Charles	Nov. 21, 1901	Chicago.
Bell, Harry	Oct. 2, 1902	Chicago.
Bell, Charles Wright, 14°†	Nov. 12, 1903	Chicago.
Bell, James	Apr. 21, 1904	Chicago.
Bell, Will James	Apr. 20, 1905	Chicago.
Bellinger, Clarence Willard	Mar. 28, 1907	Chicago.
Bellis, Frank	Apr. 20, 1899	Chicago.
Bellows, Francis Leroy*	Apr. 25, 1895	Chicago.
Belz, George Edward	Oct. 4, 1906	Chicago.
Benbrook, Monroe	Apr. 24, 1902	Chicago.
Bench, Edward Manuel†	Nov. 16, 1899	Chicago.
Bender, George Grove	Apr. 19, 1906	Chicago.
Benedict, George Hiram	Apr. 21, 1898	Chicago.
Benedict, Henry	Apr. 20, 1905	Chicago.
Benesch, John	Nov. 18, 1897	Chicago.
Benn, Alonzo Newton	Oct. 8, 1903	Chicago.
Bennett, Ami Merchant†	Feb. 3, 1865	Chicago.
Bennett, Porton Rivolo, Jr.	Oct. 8, 1880	Urbana, Ohio.
Bennett, Thomas*	Jan. 30, 1869	Chicago.
Bennett, Perlee Rawson	Apr. 24, 1902	Chicago.
Bennett, Fred Burt	Apr. 21, 1904	Woodstock.
Bennett, Charles Freeman	Mar. 17, 1904	Chicago.
Bennett, Arthur Carman	Apr. 20, 1905	Chicago.
Bennett, Willis Henry	Nov. 23, 1905	Chicago.
Bennett, Berimon Floyd	Apr. 25, 1907	Vandalia.
Benner, Gustav Adolph	Apr. 25, 1901	Chicago.
Benson, Paul Jorgensen‖	Apr. 22, 1897	Chicago.
Benson, Christian Ludwig	Oct. 7, 1897	Chicago.
Benson, George Rixon	Nov. 20, 1902	Chicago.
Bent, Thomas	Aug. 10, 1876	Chicago.
Benthin, Otto Frederick	Oct. 8, 1903	Chicago.
Bentley, Albert Luther	Apr. 21, 1898	Chicago.
Bentley, Leon Ashcraft	Apr. 16, 1903	Chicago.
Benton, John William	Nov. 23, 1905	Chicago.
Bentz, Henry Christian	Apr. 26, 1900	Chicago.
Benyaker, Isaac	Nov. 11, 1893	Chicago.
Berard, Henry William	Apr. 16, 1906	Chicago.
Berg, Charles	Apr. 18, 1893	Chicago.
Berg, Robert	Oct. 8, 1903	Chicago.
Bergstein, Carl†	Apr. 27, 1877	. . . . .
Bergstresser, William Howard	Nov. 12, 1886	Danville.

Berger, Gustavus Frederick	Nov. 17, 1904	Chicago.
Bergh, Charles Sigfred	Oct. 4, 1906	Chicago.
Berghoefer, Edward Charles	Nov. 17, 1904	Chicago.
Berigen, Lawrence*	Nov. 20, 1890	Chicago.
Bernard, John Lewis	Nov. 21, 1895	Chicago.
Bernard, Elby Lewis	Nov. 23, 1905	Chicago.
Berndt, Otto	Nov. 19, 1903	Chicago.
Bernet, John	June 8, 1905	Chicago.
Bernhisel, Luther Melancthon	Feb. 20, 1896	Chicago.
Berry, Henry Clay*		
Berry, L. D.‖	—— 1868	
Berry, William Frank	Apr. 21, 1898	Chicago.
Berry, Rufus Lecompte	Nov. 17, 1904	Springfield.
Bersbach, Alfred	Nov. 19, 1891	Chicago.
Bertschinger, Charles Ferdinand	Apr. 20, 1905	Chicago.
Besharian, John H.	Nov. 16, 1893	Chicago.
Besley, Frank Wilson	Apr. 25, 1901	Waukegan.
Besore, Charles Alfred‖	Apr. 21, 1892	Urbana.
Bessessen, Ole Charles	Oct. 4, 1906	Chicago.
Bessler, Edward William	Nov. 23, 1905	Chicago.
Best, William	Oct. 30, 1867	Chicago.
Best, Frank Eugene	Nov. 23, 1905	Chicago.
Best, William John	Apr. 19, 1906	Chicago.
Bettridge, Arthur Alfred	Nov. 17, 1904	Chicago.
Bettridge, William Edwin	Apr. 19, 1906	Chicago.
Betts, Percy Lyon†	Nov. 19, 1891	Alton.
Betts, Wilfred Eugene	Nov. 20, 1902	Chicago.
Betz, Frank Smith	Apr. 20, 1899	Chicago.
Beutler, Oscar Allan	Oct. 4, 1900	Chicago.
Bevans, Victor Emanuel	Mar. 28, 1907	Chicago.
Beveridge, James Frederick	Apr. 25, 1901	Chicago.
Beverly, Milton J.	Oct. 2, 1902	Maple Park.
Beverly, James Almeran	Oct. 6, 1883	Litchfield.
Bevier, Orville D.	Apr. 25, 1895	Chicago.
Bevington, Edwin Leslie	Oct. 12, 1905	Chicago.
Biden, Edmund Charles*	Apr. 21, 1898	Chicago.
Bied, William Hermann	Apr. 26, 1900	Chicago.
Bilger, Samuel Clare	Nov. 17, 1904	Chicago.
Biehn, Frank Arthur	Nov. 21, 1901	Chicago.
Bierstedt, Emanuel August, 14°	Apr. 21, 1891	Chicago.
Bigelow, Arthur Wellington‖	Sept. 12, 1890	Chicago.
Bigelow, Henry Winants‖	Apr. 20, 1864	
Bigelow, William Hart	Oct. 10, 1884	Sterling.
Billow, Clayton Oscar	Apr. 22, 1897	Chicago.
Bilson, Charles Henry	Nov. 22, 1906	Chicago.
Binkley, Frank Corbin	Mar. 28, 1907	Chicago.

Binsse, John Frederick	Apr. 25, 1888	Chicago.
Binyon, Claude Ernest	Oct. 12, 1905	Chicago.
Birch, Hugh T., 18°*	Oct. 6, 1865	Chicago.
Birch, Carl Waldemar	Mar. 17, 1904	Chicago.
Bird, James A. T.*	Oct. 7, 1875	Chicago.
Birdsall, Eugene Edward*	Apr. 15, 1887	Effingham.
Bireline, Henry	Apr. 21, 1904	Danville.
Birkland, Norman Sven	Apr. 20, 1905	Chicago.
Birney, Charles Asbury†	Apr. 23, 1896	Chicago.
Birns, Louis	Apr. 20, 1893	Chicago.
Bischoff, Frank	Apr. 24, 1902	Chicago.
Bisewski, Frank Edward	Nov. 22, 1900	Chicago.
Bishop, Seth Scott	Oct. 4, 1894	Chicago.
Bishop, Charles Alfred	Apr. 24, 1902	Sycamore.
Bishop, Henry Huntingford*	Apr. 21, 1904	Chicago.
Bishop, John Cortelyou	Apr. 19, 1906	Chicago.
Black, Daniel Clarke*	Mar. 31, 1887	Walla Walla, Wash.
Blackall, Alfred Henry‖	June 21, 1869	Chicago.
Black, John Birmingham	Oct. 2, 1902	Chicago.
Blackburn, Hiram Powell‖	Nov. 24, 1882	Danville.
Blackford, Charles Taylor	Mar. 29, 1906	Chicago.
Blackwell, William	Sept. 12, 1890	Chicago.
Blackler, William H.	May 27, 1880	Chicago.
Blackmarr, Frank Hamlin	Oct. 4, 1906	Chicago.
Blackstock, Ira Burton	Nov. 17, 1892	Paxton.
Blaha, Matthew Vincent	Apr. 25, 1901	Chicago.
Blair, James Robinson	Mar. 21, 1884	Kansas City, Mo.
Blaine, Scott‖	Nov. 21, 1901	Chicago.
Blake, Edward Albert‖	Oct. 7, 1881	Chicago.
Blake, S. C.*	Nov. 13, 1866	Chicago.
Blake, William John*	Apr. 24, 1902	Chicago.
Blake, Charles George	Apr. 24, 1902	Chicago.
Blake, William Frederick	Oct. 12, 1905	Chicago.
Blakely, Cyrene H.‖	Oct. 9, 1877	Chicago.
Blakesley, Robert Walker*	Nov. 18, 1897	Chicago.
Blanchard, Gilbert Willard	Mar. 27, 1885	Chicago.
Blanchard, Milton Eben	Apr. 25, 1895	Marseilles.
Blanchard, Wallace	Oct. 5, 1899	Chicago.
Blaney, James Van Zandt, 33°‖	Sept. 2, 1856	. . . . .
Blank, George	Nov. 19, 1903	Beechwood.
Blankinship, Charles Edward	Nov. 20, 1902	Chicago.
Blatchford, Thomas Windett*	Nov. 15, 1894	Chicago.
Blatchley, John	Nov. 22, 1906	Tuscola.
Blattner, John Edward	Oct. 4, 1906	Chicago.
Bleck, William Fred	Nov. 19, 1903	Chicago.
Blettner, August	Oct. 8, 1880	Chicago.

Blettner, Edward Frederick	Nov. 22, 1900	Chicago.
Bliss, Eliakim Raymond, 33°	Oct. 6, 1883	Chicago.
Bliss, Louis Frederick	Apr. 25, 1901	Chicago.
Bliler, Lewis M.*	May 22, 1869	Chicago.
Blocki, William Frederick, 33°	Nov. 11, 1869	Chicago.
Blodgett, Alexander	Nov. 16, 1899	Chicago.
Blom, Leonard	Apr. 16, 1903	Chicago.
Blomstrom, Anders G. R., 14°*	Sept. 12, 1893	Chicago.
Blomquist, John, 18°	Apr. 18, 1906	Chicago.
Bloomfield, Richard M.†	Feb. 3, 1865	Rockford.
Bloomingston, John Simpson‖	Nov. 22, 1877	Chicago.
Bloomster, Emil	Nov. 17, 1892	Paxton.
Blowney, Benjamin Charles	Nov. 19, 1903	Waukegan.
Blum, Louis	Nov. 20, 1902	Chicago.
Blum, Harry	Nov. 19, 1903	Chicago.
Blumer, Robert	Oct. 12, 1905	Chicago.
Board, James Lewis	Nov. 16, 1899	Chicago.
Boatman, Wm. Albert, 33°	Apr. 20, 1888	Chicago.
Bode, Carl William†	Apr. 19, 1894	Chicago.
Boden, Duncan Lewis	Mar. 28, 1907	Chicago.
Bodenschatz, Henry	Oct. 8, 1903	Chicago.
Boeche, Guy Alfonso	Oct. 12, 1905	Chicago.
Boecklen, Theodore Julius	Oct. 12, 1905	Chicago.
Boedker, Harold Andrew‖	Sept. 12, 1890	Chicago.
Boehl, Emil‖	Nov. 17, 1892	Chicago.
Boehm, Carl	Apr. 21, 1898	Chicago.
Boerlin, Albert Edwin	Oct. 2, 1892	La Grange.
Boerner, Henry William	Nov. 19, 1903	Chicago.
Boericke, Adolph	Mar. 17, 1904	Chicago.
Boeschenstein, Charles	Apr. 21, 1904	Edwardsville.
Boettcher, Henry Rudolph	Nov. 19, 1903	Chicago.
Bogue, Charles Bishop	Mar. 28, 1907	Chicago.
Bohn, Herman Joseph	Nov. 22, 1888	Danville.
Boice, Henry Stephen†	Apr. 20, 1888	Mingusville, Mont.
Boldenweck, William	Apr. 23, 1896	Chicago.
Boldenweck, Carl George	Apr. 20, 1899	Chicago.
Boldenweck, Felix William	Oct. 4, 1906	Chicago.
Boldt, Paul Frederick	June 29, 1893	Chicago.
Bolter, Edward	Apr. 26, 1900	Chicago.
Bolton, Horace Wilbert†	Apr. 24, 1890	Chicago.
Bonar, James	Apr. 20, 1899	Morris.
Bond, Lester Le Grand‖	Apr. 20, 1867	Chicago.
Bone, Wallace G.†	A. Dec. 1872	Monmouth.
Boney, Charles Marion	Nov. 17, 1904	Chicago.
Bonham, Walter Richard	Oct. 4, 1906	Chicago.
Boniel, Moses A.†	June 11, 1874	Chicago.

Bonine, James Gordon	June 8, 1905	Chicago.
Bonner, John ‖	June 20, 1874	Chicago.
Bonney, Frederick Eugene	Nov. 17, 1892	Paxton.
Bonnell, Charles Edwin	Apr. 20, 1899	Chicago.
Bonthron, Francis Ritchie	Mar. 30, 1905	Chicago.
Boon, Harry Mathew	Mar. 28, 1907	Chicago.
Boone, William Williams	Nov. 18, 1887	Chicago.
Boos, Louis Herman	Oct. 12, 1905	Chicago.
Booth, Alfred ‖	Feb. 3, 1865	Chicago.
Booth, John Sanderson	Apr. 26, 1900	Chicago.
Booth, Harry O.	Apr. 16, 1903	Chicago.
Boericke, Richard Hermann	Oct. 4, 1900	Chicago.
Borine, Carl John Ludwig, 14°	Apr. 17, 1906	DeKalb.
Boring, Ezra Marsh†	Apr. 22, 1864	. . . . .
Borman, George Frederick	Apr. 20, 1893	Chicago.
Borror, William McLane	Nov. 23, 1905	Ludlow.
Bort, Franklin Benjamin	Mar. 27, 1885	Chicago.
Bortel, Charles Edgar*	Oct. 4, 1894	Chicago.
Boseck, Oscar Julius	Oct. 12, 1905	Chicago.
Bosson, Gustave Allen	Apr. 21, 1904	Chicago.
Bostwick, John Higham	Nov. 22, 1906	Upper Alton.
Bosworth, Frederick Alfred	Nov. 19, 1903	Chicago.
Bott, Benjamin*	May 22, 1869	Reading, Pa.
Bour, Charles J., 14°*.	Sept. 6, 1900	Chicago.
Bourke, Oliver William†	Nov. 17, 1892	Chicago.
Bourne, George Lewis C.	Apr. 26, 1900	Chicago.
Boutell, Henry Sherman	June 8, 1905	Chicago.
Bow, Harry Glen	Nov. 22, 1906	Chicago.
Bowditch, Nathaniel, 33° A.	Aug. 28, 1884	Aurora.
Bowen, Con.	Oct. 8, 1880	. . . . .
Bowen, Charles Richards	Apr. 25, 1901	Chicago.
Bowen, Charles Francis	Oct. 12, 1905	Chicago.
Bowes, William Richard	Nov. 23, 1905	Chicago.
Bowers, Joseph N.*	June 5, 1869	Chicago.
Bowman, Johnston Richmond	June 29, 1893	Chicago.
Bowman, Lawrence Grant	Nov. 22, 1900	Chicago.
Boyce, William Dickson†	Apr. 25, 1895	Chicago.
Boyd, Thomas C.*	Apr. 24, 1869	Chicago.
Boyd, John Sharp	Apr. 25, 1895	Chicago.
Boyd, John Henry	Nov. 17, 1904	Chicago.
Boylan, LeRoy Bonnair	Apr. 19, 1906	Chicago.
Boylston, William*	Nov. 17, 1892	Chicago.
Boynton, Dan Marsh ‖	Aug. 24, 1882	. . . . .
Brabrook, William Fred*	Nov. 24, 1882	Chicago.
Bracher, Adolph Henry	Mar. 29, 1906	Chicago.
Bradbury, Edward Llewellyn	Oct. 7, 1897	Chicago.



HENRY H. POND, 33°,

Commander-in-Chief, 1882–3–4.

Braden, Joseph Coll	Apr. 20, 1899	Chicago.
Bradford, George*	Apr. 20, 1893	Chicago.
Bradford, John Samuel†	Nov. 22, 1900	Greenville.
Bradford, Samuel Baldwin	Oct. 2, 1902	Chicago.
Bradley, Charles Hodgson	Oct. 7, 1875	Chicago.
Bradley, Timothy Mathew‖	Dec. 9, 1870	. . . . .
Brado, Verne Louis	Nov. 22, 1906	Chicago.
Bradwell, James Bolesworth, 33°	Nov. 16, 1866	Chicago.
Bradwell, Thomas	June 4, 1880	Chicago.
Brady, George William	Mar. 30, 1905	Chicago.
Braeutigam, Robert	Nov. 17, 1904	Chicago.
Braidwood, Albert	Oct. 8, 1903	Chicago.
Braidwood, William Sullivan	Oct. 8, 1903	Chicago.
Brainard, H. G.*	June 5, 1869	Chicago.
Brainard, Edward Chancy†	Nov. 18, 1897	Chicago.
Brainard, Lewis Julius	Oct. 4, 1906	Chicago.
Brand, Rudolph	Oct. 6, 1882	Chicago.
Brandt, Berkeley	Apr. 24, 1902	Chicago.
Brant, Ainsworth Warren	Nov. 15, 1894	Hoopeston.
Brase, Gustav Christian	Apr. 19, 1906	Chicago.
Branch, John	Nov. 22, 1888	Chicago.
Bratz, Montague	Apr. 16, 1906	Chicago.
Brauer, Paul	Apr. 21, 1898	Chicago.
Braumoeller, Henry Melchior‖	Apr. 23, 1891	Chicago.
Brayton, James Tomlinson	Nov. 17, 1904	Chicago.
Bray, Harry Franklin, 14°	Apr. 17, 1906	Chicago.
Breckenridge, Thomas L.‖	Oct. 29, 1874	. . . . .
Breckenridge, Robert John*	Apr. 25, 1895	Chicago.
Breen, Hal Joseph	Oct. 4, 1906	Chicago.
Breidt, Herman Henry	Apr. 16, 1903	Chicago.
Breit, Julius Frank	Apr. 19, 1906	Chicago.
Breitung, Albert	Apr. 20, 1893	Chicago.
Bremer, Albert Rudolph†	Nov. 21, 1901	Chicago.
Brennan, Charles Heath‖	Oct. 30, 1869	Chicago.
Brenner, Judson	Apr. 24, 1902	DeKalb.
Brenstein, John Henry	Mar. 30, 1905	Chicago.
Breska, Frank	Nov. 22, 1900	Chicago.
Brewer, Adam‖	A. Dec. 1872	. . . . .
Brewer, Jacob W., 33°‖	A. Dec. 1872	. . . . .
Brewer, Owen William	Nov. 23, 1905	Chicago.
Brewster, Daniel†	Feb. 19, 1868	Waukegan.
Brewster, Jabez*	Oct. 8, 1880	Chicago.
Brewster, Jay Lynn, 33°	Oct. 4, 1894	Waukegan.
Brewster, Alxzamon Benton	Apr. 16, 1903	Broadwell.
Breyer, Charles Conrad	Oct. 6, 1898	Chicago.
Breyer, William	Nov. 23, 1905	Chicago.

Brickman, George, 14°*	Sept. 12, 1893	Chicago.
Bridger, James William ‖	Apr. 21, 1898	Chicago.
Bridges, Stephen Arnold Douglass	Apr. 25, 1907	East St. Louis.
Bridgeman, Henry*	Oct. 30, 1867	Chicago.
Briede, Henry John	Mar. 30, 1905	Chicago.
Brierly, Henry	Oct. 12, 1905	
Brigg, Theodore Wilfred	Oct. 8, 1896	Chicago.
Briggs, C. C.	Nov. 13, 1866	Chicago.
Briggs, James Lloyd ‖	—— 1867	
Briggs, John H.*	May 9, 1867	
Briggs, Nelson Elwyn	July 30, 1885	Chicago.
Brims, Donald	Apr. 19, 1906	Chicago.
Brimstin, William Edgar	Oct. 4, 1906	Chicago.
Brink, Arthur Perry†	Nov. 18, 1887	Chicago.
Brink, James Theodore*	Apr. 20, 1893	Chicago.
Britell, Sylvester	Apr. 9, 1886	Chicago.
Brittan, Henry Merrick	Apr. 25, 1895	Waukegan.
Britten, Robert†	Mar. 21, 1884	
Britton, Frank Hamilton	Nov. 18, 1887	Chicago.
Brockenbrough, Kirby Rich*	Sept. 29, 1892	Chicago.
Brockmann, John	June 8, 1905	Glenview.
Bromfield, Wilbur Fisk†	June 4, 1880	Litchfield.
Bromley, Charles Urias	Apr. 16, 1903	Chicago.
Bronson, Frank Charles ‖	Nov. 16, 1899	Ravenswood.
Bronson, Eugene Calvin	Mar. 29, 1906	Chicago.
Bronson, Lewis Gue	Nov. 22, 1906	Joliet.
Brookes, William James ‖	Nov. 17, 1892	Chicago.
Brooks, William Strong ‖	Apr. 10, 1858	
Brooks, Charles Malloon †	Sept. 12, 1890	Chicago.
Brooks, Wilson	Sept. 17, 1891	Chicago.
Brooks, William Herbert*	Apr. 25, 1901	Chicago.
Brooks, Thaddeus Edward	Apr. 19, 1906	Downers Grove.
Broomell, Chester Chapin	Nov. 23, 1905	Chicago.
Brophy, Henry, 14°	Apr. 19, 1904	Chicago.
Bross, Edward A. ‖	June 9, 1867	
Brothers, Elmer DeWitt	Oct. 4, 1900	Chicago.
Broughton, Thomas Alexander ‖	Apr. 25, 1895	Chicago.
Brower, Charles Homan, 33° ‖	Feb. 15, 1867	Chicago.
Brower, Jule Franklin*	Oct. 4, 1894	Chicago.
Brown, George Thompson*	Feb. 3, 1865	Chicago.
Brown, Aaron L.*	Nov. 13, 1866	Chicago.
Brown, Samuel ‖	June 4, 1869	Chicago.
Brown, John Pember†	Mar. 13, 1869	Florin, Cal.
Brown, Samuel A. ‖	June 4, 1869	Kalamazoo, Mich.
Brown, John A.	Mar. 26, 1870	Chicago.
Brown, Charles Edgar	Oct. 7, 1881	Chicago.

Brown, David Depue	Mar. 4, 1886	DeKalb.
Brown, J. S.*	Nov. 15, 1886	Chicago.
Brown, Simon Preston	Nov. 22, 1888	Elgin.
Brown, Frank Merton†	Apr. 21, 1892	Pana.
Brown, Charles Lewis*	Nov. 16, 1893	Hebron.
Brown, William Curtis	Feb. 20, 1896	Evanston.
Brown, Edward August	Apr. 26, 1900	Chicago.
Brown, Peter Bisset	Apr. 26, 1900	Chicago.
Brown, Fred James	Apr. 26, 1900	Chicago.
Brown, Edward Frank	Apr. 26, 1900	Chicago.
Brown, Walter†	Nov. 22, 1900	Chicago.
Brown, Lincoln Adams	Apr. 25, 1901	Chicago.
Brown, Albert	Apr. 25, 1901	Centralia.
Brown, George Robert	Apr. 25, 1901	Chicago.
Brown, George W.‖	Apr. 24, 1902	Wheaton.
Brown, Gerson Jacob	Oct. 2, 1902	Chicago.
Brown, Ernest Norman	Apr. 16, 1903	Chicago.
Brown, William Henry	Apr. 16, 1903	Chicago.
Brown, Edward Milton	Mar. 17, 1904	Chicago.
Brown, Francis Harrison	Apr. 21, 1904	Chicago.
Brown, William Frederick	Sept. 29, 1904	Chicago.
Brown, Marshall Linzie	Nov. 17, 1904	Chicago.
Brown, George W. Ira A.	Apr. 20, 1905	Dixon.
Brown, John Dean	Apr. 19, 1906	Chicago.
Brown, William John	Oct. 4, 1906	Chicago.
Brown, Charles William	Nov. 22, 1906	Chicago.
Brown, Christian Otis	Mar. 28, 1907	Chicago.
Brown, Frank Arnold	Nov. 22, 1906	Chicago.
Browne, Charles Edward	Apr. 24, 1902	Chicago.
Brownell, Ralph Elijah*	Nov. 20, 1890	Chicago.
Browning, Jesse Elsworth	Apr. 26, 1900	Chicago.
Browning, Thomas Walter, 9°	Aug. 27, 1903	Chicago.
Bruce, William	Apr. 25, 1901	Chicago.
Brucks, Henry	Apr. 25, 1901	Chicago.
Brumbach, Arthur Henry	Nov. 16, 1899	Chicago.
Brundige, Seymour Frank	Mar. 30, 1905	Chicago.
Brundage, Edward, Jr.*	May 18, 1875	Chicago.
Brunton, Julius	Apr. 24, 1902	Chicago.
Brush, Charles Eliphalet	Apr. 20, 1905	Chicago.
Brushingham, John Patrick†	Apr. 25, 1901	Chicago.
Bryan, William Henry	Apr. 15, 1887	Chicago.
Bryan, James Yeaman	Nov. 19, 1903	Chicago.
Bryant, Clifford Wellington	Oct. 8, 1903	Chicago.
Brydges, Frederick Thomas Charles‖	Nov. 22, 1888	Chicago.
Bubyear, William Frank‖	Oct. 8, 1896	Chicago.
Buchanan, Robert Henry‖	Nov. 19, 1896	Chicago.

Buck, John ‖	Apr. 20, 1893	Cobden.
Buck, Ira N.†	May 13, 1867	
Buckingham, Francis William ‖	Mar. 30, 1871	
Buckingham, George Tracy	Nov. 23, 1905	Danville.
Buckingham, Tracy Wilson	Apr. 19, 1906	Potomac.
Buckley, Wm. Jay*	Nov. 20, 1890	Chicago.
Buchman, Henry Walter	Oct. 6, 1883	Chicago.
Budd, William Orlando	Nov. 19, 1891	Chicago.
Budlong, Joseph Albert ‖	Aug. 24, 1882	Chicago.
Budlong, Lyman Arnold	May 25, 1882	Chicago.
Buechel, Henry David	Apr. 21, 1892	Chicago.
Buechel, Charles Christian	Apr. 25, 1895	Chicago.
Buechler, Emil Louis	Apr. 21, 1904	Chicago.
Buehler, John ‖	Mar. 31, 1883	Chicago.
Buehler, John William	Apr. 24, 1890	Chicago.
Buell, W. S.†	Apr. 20, 1866	Waukegan.
Buell, Charles Clinton	Oct. 2, 1902	Chicago.
Buenting, John	Nov. 23, 1905	Chicago.
Buezeville, George	Apr. 20, 1893	Chicago.
Buffam, Joseph Howard†	Apr. 15, 1887	Chicago.
Buhl, Frank	Nov. 17, 1904	Danville.
Bullis, Walter	Nov. 17, 1892	Chicago.
Bullock, J. Row ‖	Oct. 26, 1865	Waukegan.
Bullock, Loomis Eleazer, 33° ‖	Feb. 19, 1868	Chicago.
Bullock, John Row	Nov. 19, 1891	Waukegan.
Bullock, Fred Cleveland	Nov. 18, 1897	Waukegan.
Bullwinkle, Henry Melious	Nov. 16, 1893	Chicago.
Bunce, J. A., 14° ‖	Apr. 18, 1864	
Bundy, William Fulton	Nov. 20, 1902	Centralia.
Bunzel, Erwin	Nov. 23, 1905	Chicago.
Burbridge, Oscar Howard†	Apr. 24, 1890	Chicago.
Burchard, Horatio C.†	Apr. 20, 1864	Freeport.
Burcky, Frederick ‖	Oct. 26, 1867	Chicago.
Burdick, Alexis Constantine†	Apr. 25, 1889	Chicago.
Burgess, William ‖	Aug. 23, 1878	Chicago.
Burgess, Charles A. ‖	June 10, 1875	Chicago.
Burgess, Albert†	Nov. 21, 1895	Streator.
Burgett, Scott	Nov. 22, 1906	Newman.
Burham, Edwin Ruthven*	Oct. 29, 1864	Chicago.
Burham, Franklin Pierce†	Oct. 10, 1884	Chicago.
Burhans, Solomon Hasbroock, 14° ‖	Aug. 25, 1883	Chicago.
Burke, Squire Smith	Nov. 22, 1906	Chicago.
Burkhart, Jacob, Jr.	Oct. 10, 1884	Sandwich.
Burkstrom, Carl Oscar Frithiof	Apr. 25, 1895	Chicago.
Burlin, Winfield Scott	Nov. 19, 1903	Chicago.
Burlingame, Joseph A.	Sept. 25,1902	Chicago.

Burlingham, Charles Lincoln†		Mar. 17, 1904	Chicago.
Burmaster, William Paul		Apr. 25, 1901	Chicago.
Burmaster, William Charles		Nov. 21, 1901	Chicago.
Burnett, James Rowe		Nov. 22, 1906	Chicago.
Burnett, Robert Spencer		Nov. 19, 1903	Chicago.
Burns, William Charles*		Nov. 22, 1888	Danville.
Burns, Owen		Nov. 21, 1901	Chicago.
Burns, Edgar William		Nov. 17, 1904	Chicago.
Burns, William Aldret		Apr. 20, 1905	Chicago.
Burnside, Aaron Wallace‖	A.	July 28, 1883	Chicago.
Burnworth, Benjamin Franklin		Nov. 23, 1905	East St. Louis.
Burrell, George Thomas		Apr. 20, 1905	Chicago.
Burreson, Christian Benjamin		Apr. 20, 1893	Chicago.
Burroughs, Charles J.		Mar. 16, 1867	Chicago.
Burroughs, William Joseph		Nov. 17, 1892	Chicago.
Burroughs, Henry Oliver		Nov. 22, 1906	Vergennes.
Burrows, Warren		Mar. 29, 1906	Evanston.
Burt, Alexander William		Apr. 25, 1907	Chicago.
Burton, Frank Johnson		Oct. 5, 1899	Chicago.
Burtt, Joseph Beatty		Apr. 16, 1903	Chicago.
Busche, Henry		Apr. 16, 1903	Chicago.
Bush, Guy Leslie		Apr. 22, 1897	Downers Grove.
Buschner, Ernst		Apr. 19, 1894	Chicago.
Bushnell, Allen Sherrill		Nov. 17, 1892	Paxton.
Bushnell, Franklin Grant*		Apr. 25, 1895	Chicago.
Bushnell, Henry Dwight		Apr. 16, 1903	Chicago.
Busey, Matthew Wales		Apr. 21, 1904	Urbana.
Busey, Paul Graham		Apr. 21, 1904	Chicago.
Busse, Robert Charles		Nov. 18, 1897	Chicago.
Busse, Fred Adolph		Nov. 17, 1898	Chicago.
Busse, George Adolph		Apr. 21, 1904	Chicago.
Butcher, Joseph		Oct. 8, 1903	Chicago.
Butler, Alden Brockett*		June 29, 1893	Chicago.
Butler, Joseph Marion		Apr. 26, 1900	Evanston.
Butler, Wilson Workman		Apr. 26, 1900	Chicago.
Butters, George		Oct. 7, 1875	Maywood.
Butterfield, Henry		Apr. 25, 1901	Chicago.
Button, George		Apr. 25, 1901	Chicago.
Butts, Frank Edward		Nov. 23, 1905	Chicago.
Butts, John Albert		Nov. 23, 1905	Chicago.
Buxton, Harvey Parris‖		Oct. 6, 1882	. . . . .
Buzaglo, Santos		Apr. 26, 1900	Chicago.

Cabel, Edward	Apr. 25, 1907	Chicago.
Cabery, Harvey Raymond*	Feb. 19, 1869	Chicago.
Cade, Robert Ransom, 14°‖	Aug. 26, 1897	Chicago.
Calaway, George	Nov. 21, 1901	Tuscola.
Caldwell, Robert, 14°*	May 7, 1870	Chicago.
Caldwell, Charles Edwin	Oct. 6, 1882	Chicago.
Caldwell, Ben Franklin	Mar. 21, 1884	Chatham.
Caldwell, William George	Nov. 17, 1904	Chicago Heights.
Caldwell, Frank Congleton	Oct. 4, 1906	Oak Park.
Caldwell, John Alonzo	Nov. 22, 1906	Chicago.
Caldwell, Oliver North	Mar. 28, 1907	Chicago.
Calhoun, George, 14°	Sept. 3, 1903	Chicago.
Callahan, James Daniel	Nov. 8, 1903	Chicago.
Callan, John	Nov. 23, 1905	Gifford.
Callender, Silas Horatio‖	Sept. 12, 1890	Harvard.
Calley, Epes Jay	Nov. 19, 1896	Chicago.
Callison, Crosby Wellington	Nov. 22, 1906	Chicago.
Callsen, Otto	Nov. 20, 1892	Chicago.
Calvert, William James	Apr. 25, 1907	Chicago.
Cameron, Hugh Malcolm	June 26, 1869	San Francisco, Cal.
Cameron, William Henry‖	Apr. 23, 1891	Chicago.
Cameron, William Allan Mason*	Nov. 17, 1898	Chicago.
Cameron, William Ferguson	Nov. 21, 1901	Chicago.
Cameron, Alexander Munro	Apr. 20, 1905	Chicago.
Cameron, John McRae	Mar. 28, 1907	Chicago.
Campbell, Leonard Wright	Aug. 24, 1882	Chicago.
Campbell, Judson Gilman	Oct. 6, 1883	Denver, Colo.
Campbell, Charles Hildreth*	Apr. 20, 1883	Chicago.
Campbell, Frank Watson‖	Apr. 25, 1889	Chicago.
Campbell, James Hamilton*	Apr. 24, 1890	Chicago.
Campbell, James LaFayette*	Nov. 20, 1890	Chicago.
Campbell, Daniel Webster*	Sept. 12, 1890	Chicago.
Campbell, Daniel Alexander	Sept. 12, 1890	Chicago.
Campbell, Alva Ellsworth*	Nov. 19, 1891	Chicago.
Campbell, William Eadie*	Apr. 21, 1892	Chicago.
Campbell, Murdock	June 29, 1893	Chicago.
Campbell, Robert Casner	Apr. 19, 1894	Chicago.
Campbell, Peter John*	Nov. 18, 1897	Chicago.
Campbell, Robert Russell	Nov. 21, 1901	Chicago.
Campbell, Thomas Mitchell	Apr. 16, 1903	Chicago.
Campbell, Hilary Erskine	Nov. 17, 1904	Chicago.
Campbell, William Scott	Nov. 23, 1905	Joliet.
Campbell, William Thomas	Mar. 29, 1906	Chicago.
Campbell, John Franklin	Apr. 19, 1906	Chicago.
Campbell, Benjamin Alexander	Oct. 4, 1906	Chicago.
Canada, William Franklin	Nov. 19, 1903	Chicago.

Canfield, John Bardon . . . . . Apr. 21, 1898 . Chicago.
Canning, James Hamilton . . . . Oct. 8, 1903 . Chicago.
Cannon, William Porties* . . . . Mar. 21, 1884 . Danville.
Canode, Frederick Benton . . . Oct. 12, 1905 . Oak Park.
Cantelou, Robert Conolly . . . . Mar. 28, 1907 . Chicago.
Cantwell, Thomas Edward . . . Feb. 20, 1896 . Chicago.
Cardy, Charles‖ . . . . . Aug. 28, 1869 . . . . . .
Carey, Robert Earle . . . . . Apr. 20, 1905 . Chicago.
Carlin, Walter Evans† . . . . . Apr. 19, 1894 . Jerseyville.
Carlson, Claus Albert . . . . . Apr. 16, 1903 . Chicago.
Carlson, Gustav . . . . . Oct. 8, 1903 . Chicago.
Carlson, Edward . . . . . Nov. 19, 1903 . Chicago.
Carlson, Edward Howard . . . . Sept. 29, 1904 . Chicago.
Carlson, John William . . . . . June 8, 1905 . Chicago.
Carlson, Andrew . . . . . Nov. 22, 1906 . Chicago.
Carman, Charles Henry . . . . . Nov. 22, 1906 . Danville.
Carnahan, Charles Calvin . . . . Nov. 16, 1899 . Chicago.
Carnegie, John Langlands . . . . Mar. 28, 1907 . Chicago.
Capel, Joseph Vestem . . . . . Apr. 20, 1905 . Harrisburg.
Carpenter, George Benjamin . . Apr. 22, 1864 . Chicago.
Carpenter, Edgar Rodney E., 14°† Apr. 19, 1864 . . . . . .
Carpenter, Arthur Eugene* . . . Nov. 24, 1882 . Boston, Mass.
Carpenter, Charles M. . . . . Oct. 10, 1884 . Morris.
Carpenter, William David‖ . . . Sept. 14, 1893 . Chicago.
Carqueville, Edward‖ . . . . . Sept. 22, 1883 . Chicago.
Carr, John Daniels Mathews‖ . . Nov. 10, 1866 . . . . . .
Carr, Robert Franklin . . . . . Apr. 22, 1897 . Chicago.
Carr, Edward Jerome . . . . . Nov. 22, 1900 . Winnetka.
Carr, William Charles . . . . . Nov. 21, 1901 . Chicago.
Carr, Henry Theodor . . . . . Nov. 19, 1903 . Chicago.
Carr, Walter Scott, 14° . . . . . Nov. 20, 1906 . Oak Park.
Carr, William Bartholomew . . . Nov. 22, 1906 . Chicago.
Carr, Albert Joseph . . . . . Apr. 25, 1907 . Chicago.
Carr, George Russell . . . . . Apr. 25, 1907 . Chicago.
Carroll, Vincent Erastus . . . . Apr. 20, 1905 . Chicago.
Carson, LeRoy Hiram . . . . . Nov. 23, 1905 . Chicago.
Carstens, Albert Julius . . . . . Oct. 5, 1899 . Park Ridge.
Carstens, Henry Mathias Sivert . Nov. 17, 1904 . Chicago.
Carter, James Swift . . . . . June 4, 1880 . Chicago.
Carter, William . . . . . Nov. 20, 1902 . East St. Louis.
Carter, David Homer . . . . . Nov. 17, 1904 . Chicago.
Carter, William Curtiss, 14° . . . Apr. 18, 1905 . Chicago.
Carter, Frank Boynton . . . . . Apr. 19, 1906 . Chicago.
Carter, William George . . . . . Nov. 22, 1906 . Chicago.
Cartinhour, Novella Hamilton . . Apr. 20, 1905 . Chicago.
Cartmell, Harry De . . . . . June 8, 1905 . Chicago.

Cary, Norman James	Apr. 20, 1893	Utica.
Cary, Charles Arthur	Nov. 22, 1900	Chicago.
Case, James Spears*	May 29, 1873	Chicago.
Case, Leonard ‖	Oct. 6, 1883	Cleveland, Ohio.
Case, Warren ‖ .A.	Apr. 21, 1898	Jacksonville.
Cashman, David A.*	June 5, 1869	Chicago.
Casler, George Henry	Nov. 21, 1895	Chicago.
Cass, Francis Orlando	June 28, 1877	Los Angeles, Cal.
Cass, John Henry	Oct. 7, 1897	Chicago.
Cass, Irving Stanley	Apr. 24, 1902	Chicago.
Casteel, Herbert Eugene	Nov. 23, 1905	Rock Island.
Castle, John Bertrand	Nov. 21, 1889	Sandwich.
Castles, Hugh Scott	Mar. 21, 1884	Springfield.
Caswell, James Harvey	Apr. 25, 1895	Chicago.
Caswell, Charles Lee, Jr.	Oct. 12, 1905	Chicago.
Cate, William Mellen .A.	Nov. 19, 1896	Chicago.
Cates, Wilbur Lee	Apr. 25, 1907	East St. Louis.
Cathcart, William Grabiel	Nov. 23, 1905	Sidell.
Cathcart, John Alexander	Nov. 22, 1906	Sidell.
Catlin, George	Oct. 6, 1883	Chicago.
Caustin, Charles Harvey	Apr. 24, 1902	St. Charles.
Cavanagh, William Arthur	Nov. 22, 1906	Chicago.
Cecil, George Franklin	Apr. 21, 1904	Chicago.
Cerveny, Charles Francis	Nov. 19, 1903	Chicago.
Chabot, William Onesime	Oct. 8, 1903	Chicago.
Chamberlain, Daniel Jackson ‖	June 29, 1893	Elgin.
Chamberlain, Arthur Rynear	Nov. 22, 1900	Chicago.
Chamberlain, Samuel Robert	Apr. 26, 1900	Chicago.
Chamberlain, Mac Curtis	Oct. 8, 1903	Chicago.
Chamberlain, Edwin W. ‖	Nov. 22, 1871	. . . . .
Chamberlin, Milo D.†	Apr. 20, 1866	Freeport.
Chamberlin, Benjamin Rhuel*	Mar. 31, 1883	Chicago.
Chamberlin, Charles Henry*	Mar. 21, 1884	Chicago.
Champlin, James Henry	Apr. 9, 1886	Chicago.
Chancellor, Justis	Oct. 1, 1891	Chicago.
Chaney, James Harsha	Oct. 4, 1906	Chicago.
Chandler, William Blackmarr	Apr. 21, 1904	Chicago.
Chapin, Gardner Spring ‖	Nov. 12, 1869	Chicago.
Chapin, Ora Eugene	Apr. 20, 1899	Chicago.
Chapman, Sidney Stoddard*	Aug. 23, 1878	Chicago.
Chapman, Samuel James	Nov. 20, 1902	Chicago.
Chapman, Mark S.¶	Oct. 8, 1903	Chicago.
Chapman, Frank Amos	Nov. 19, 1903	Sigel.
Chapman, Charles Arthur	Nov. 22, 1906	Chicago.
Charlton, George	Apr. 26, 1900	Chicago.
Chase, Charles Ellery*	Apr. 22, 1864	Chicago.



ALFRED RUSSELL, 33°,

Commander-in-Chief, 1885–6–7.

Chase, Benjamin Franklin ‖	Mar. 26, 1870	Chicago.
Chase, Franklin Leslie*	June 4, 1880	Chicago.
Chase, Samuel Brown*	Oct. 6, 1883	Chicago.
Chasey, James*	Oct. 3, 1889	Chicago.
Chatfield, George Lewis	Mar. 21, 1884	Chicago.
Cheasbro, George Samuel	Nov. 19, 1903	DeKalb.
Cheney, Frank Lincoln, 14°	Mar. 1, 1905	Chicago.
Cheney, Fred Blanchard	Nov. 23, 1905	Chicago.
Chenoweth, William Hall	Mar. 18, 1886	Chicago.
Cheshire, John	Mar. 29, 1906	Chicago.
Chester, Frank	Apr. 9, 1886	Chicago.
Chesterman, Edgar William	Nov. 23, 1905	Chicago.
Chew, James Alfred*	Feb. 20, 1896	Chicago.
Chichester, Alfred Augustus, 14°	Apr. 19, 1904	Chicago.
Child, James Brewer	Apr. 16, 1903	Chicago.
Chiperowsky, Max ‖	Feb. 26, 1870	Sacramento, Cal.
Chisholm, Wellington P. ‖	Oct. 7, 1871	. . . . .
Chisholm, George Stuart	Apr. 23, 1896	Elgin.
Chittenden, George Redfield, 33° ‖	Oct. 7, 1871	. . . . .
Chittick, Hugh, Jr	Dec. 11, 1884	South Omaha, Neb.
Chloupek, Edmund Harry	Nov. 16, 1899	Chicago.
Choisser, William Voltaire	Apr. 15, 1887	Harrisburg.
Choisser, De Launt W.	Apr. 20, 1905	Harrisburg.
Christello, Frederick George	Apr. 26, 1900	Chicago.
Christensen, Theodore	Oct. 8, 1903	Chicago.
Christensen, Alf.	Nov. 17, 1904	Chicago.
Christie, McLaren*	Apr. 24, 1902	Palos Park.
Christman, Joseph Stout	Apr. 15, 1887	Alvin.
Christopherson, Martin Hacon	Apr. 16, 1903	Chicago.
Christopher, George Waldemar	Apr. 20, 1905	Chicago.
Christy, Henry Andrew	Oct. 8, 1880	Chicago.
Christy, Frederick Christian	Apr. 15, 1887	Chicago.
Chrystal, William Lexington	Oct. 12, 1905	Chicago.
Church, James E., 33° ‖	Apr. 24, 1869	Chicago.
Church, Bert "S."	Apr. 24, 1890	Chicago.
Church, Albert Marion	Apr. 21, 1904	Chicago.
Churchill, Fred W.	Nov. 23, 1905	Waukegan.
Chytraus, Axel	Oct. 3, 1889	Chicago.
Claflin, Clarence Augustus ‖	Nov. 12, 1886	Joliet.
Clapp, Albert Holmes	Apr. 25, 1907	Chicago.
Clark, Allison Ellis†	Apr. 20, 1866	Chicago.
Clark, David W.	Nov. 10, 1866	Chicago.
Clark, Jonathan ‖	Feb. 19, 1869	Chicago.
Clark, George R.*	June 5, 1869	Chicago.
Clark, Haswell Cordis, 33° ‖	Oct. 7, 1875	Kankakee.
Clark, Wm. Dana ‖	Oct. 10, 1884	Chicago.

Clark, Robert*	Oct. 9, 1885	Chicago.
Clark, William Marion	Apr. 15, 1887	Chicago.
Clark, Wallace Cleveland†	Oct. 3, 1889	Chicago.
Clark, James Arunah*	Apr. 23, 1891	Chicago.
Clark, Herbert Horatio†	Apr. 23, 1891	Fredonia, Kan.
Clark, Frank King*	Apr. 25, 1901	Chicago.
Clark, William Martin	Oct. 8, 1903	Chicago.
Clark, Richard Taylor	Apr. 20, 1905	Chicago.
Clark, Richard Vernon	Apr. 20, 1905	East St. Louis.
Clark, William Guy	Apr. 20, 1905	Chicago.
Clark, Will Halstead	June 8, 1905	Chicago.
Clark, John Francis, 14°	Apr. 23, 1907	Chicago.
Clarke, William Watson*	Nov. 18, 1887	Chicago.
Clarke, Edward Bernard	Apr. 24, 1902	Chicago.
Clarke, Leonard Vernon, 18°	Sept. 17, 1903	Chicago.
Clarke, Charles Warrington Earle	Apr. 25, 1907	Chicago.
Clapp, Chambers Brown*	Apr. 15, 1887	Danville.
Clappert, Frank E., 14°*	June 4, 1870	Chicago.
Clausen, Samuel‖	Nov. 17, 1904	Chicago.
Clausen, Henry Peter, 14°	Sept. 7, 1905	Chicago.
Clavereigne, Frank Eugene*	Apr. 25, 1895	Chicago.
Clegg, Willard Eugene	Apr. 25, 1901	Chicago.
Clenny, James Edson	Nov. 19, 1903	Chicago.
Clements, W. A.*	Oct. 27, 1865	. . . . .
Cleveland, Fred†	Oct. 27, 1865	Waukegan.
Cleveland, Reuben‖	June 27, 1868	. . . . .
Cleveland, Silas Ezra	Dec. 27, 1869	Chicago.
Cleveland, David J.*	Mar. 25, 1871	Chicago.
Cleveland, John Durham	Apr. 21, 1898	Chicago.
Cleveland, Willard Reuben	Sept. 29, 1904	Chicago.
Clevenstine, Hiram Albert	Nov. 16, 1899	Rock Island.
Clevidence, Ainsworth Burton	Apr. 25, 1907	Arcola.
Clifford, Charles Phillips	Mar. 29, 1906	Chicago.
Clifford, James Orra	Nov. 19, 1896	Wheaton.
Clifton, Harry De Lano	Oct. 8, 1896	Chicago.
Cline, William H.*	Nov. 13, 1866	Chicago.
Clisby, John Ripley	Nov. 22, 1906	Arcola.
Clithero, Joseph Benson	Nov. 21, 1895	Chicago.
Clizbe, Wesley James‖ .A.	Apr. 23, 1896	Chicago.
Clizbe, Herman S.	Oct. 12, 1905	Chicago.
Cloher, Joseph Benjamin, Jr.	Nov. 22, 1906	Chicago.
Closz, Theobald	Nov. 22, 1906	Chicago.
Clougher, George Davis	Mar. 28, 1907	Chicago.
Clow, Charles Rodes	Oct. 2, 1902	Chicago.
Clow, William Edmund	Oct. 4, 1906	Chicago.
Cloyes, Henry C.†	Nov. 13, 1866	Chicago.

Clugston, Samuel Nelson . . . . Mar. 30, 1905 . Chicago.
Coate, Clarence Miles . . . . . Apr. 25, 1907 . Chicago.
Coate, Clarence Miles . . . . . Mar. 14, 1907 . Chicago.
Coates, Louis Pearce* . . . . . Oct. 21, 1902 . Chicago.
Coats, Charles Leroy* . . . . . Apr. 20, 1893 . Chicago.
Cobb, Martin Robert Davis . . . Mar. 31, 1883 . Chicago.
Cobb, Sam Baker‖ . . . . . Mar. 21, 1884 . Chicago.
Cobb, Oscar . . . . . Nov. 14, 1892 . Chicago.
Cobb, Herbert Edsworth . . . . Oct. 5, 1899 . Chicago.
Cobb, Oscar . . . . . Nov. 21, 1902 . Chicago.
Cobb, Herbert Luther . . . . . Oct. 9, 1903 . Chicago.
Cobb, George Oscar . . . . . Nov. 23, 1905 . Mattoon.
Coburn, J. A.† . . . . . May 9, 1867 . . . . . .
Coburn, Charles Edgar* . . . . Feb. 19, 1869 . Chicago.
Coburn, John Martin . . . . . Apr. 21, 1898 . Chicago.
Cochran, Smith Hunt . . . . . Apr. 20, 1905 . Chicago.
Cockerton, George Eugene . . . Nov. 17, 1904 . Danville.
Coddington, Addison Epafro . . Oct. 6, 1883 . Kearney, Neb.
Coddington, Robert, Jr. . . . . Nov. 22, 1888 . Kearney, Neb.
Cody, Arthur Buck . . . . . Apr. 26, 1900 . Chicago.
Cody, Richard John . . . . . Mar. 29, 1906 . Chicago.
Coe, Howard H., 16°‖. . . . . June 8, 1871 . . . . . .
Coe, Lyman Bates . . . . . Apr. 25, 1895 . Chicago.
Coey, David . . . . . Apr. 22, 1870 . Chicago.
Coey, Robert Hill . . . . . Apr. 25, 1901 . Chicago.
Coey, Frederick Bell* . . . . . Oct. 2, 1902 . Chicago.
Coffeen, Milo Lester* . . . . . Sept. 30, 1875 . Chicago.
Cogan, Charles . . . . . Mar. 31, 1887 . Chicago.
Cohen, George* . . . . . June 11, 1874 . Philadelphia, Pa.
Cohen, Reuben Weinberg . . . . Oct. 4, 1900 . Chicago.
Colby, Charles Parker* . . . . . Nov. 8, 1896 . Chicago.
Cole, George Nathan† . . . .A. Sept. 14, 1899 . Chicago.
Cole, Alexander . . . . . Apr. 24, 1902 . Chicago.
Colehower, Benjamin Franklin . . Apr. 20, 1905 . Long Point.
Coles, Charles H. . . . . Apr. 23, 1896 . Chicago.
Colgren, Charles Axel . . . . . Nov. 23, 1905 . Chicago.
Colley, Frederick George* . . . . Oct. 8, 1896 . Chicago.
Collier, Z. Clinton . . . . . Aug. 23, 1878 . Chicago.
Collier, John Hilon . . . . . Apr. 19, 1894 . Gibson City.
Collier, Ben "H." . . . . . Nov. 22, 1906 . Gibson City.
Collins, John Webb‖ . . . . . Aug. 23, 1878 . Chicago.
Collins, Harry Pryor† . . . . . Apr. 9, 1886 . Chicago.
Collins, Edgar Allen . . . . . Nov. 12, 1886 . Chicago.
Collins, Virgil Augustus‖ . . . . Nov. 22, 1888 . Chicago.
Collins, John Charles* . . . . . June 29, 1893 . Chicago.
Collins, William Campbell . . . Feb. 20, 1896 . Chicago.

Collins, Frank	Oct. 7, 1897	Chicago.
Collins, John Philip	Oct. 4, 1900	Chicago.
Collins, Thomas Waltman	Apr. 16, 1903	Alton.
Collins, Frank William	Nov. 19, 1903	Chicago.
Collins, John Glenn	Oct. 12, 1905	Chicago.
Collins, Stephen John	Apr. 19, 1906	Rock Island.
Colson, Harry Gilbert	Apr. 24, 1902	Chicago.
Collver, Howard	Apr. 21, 1904	Chicago.
Colvin, Winfield Scott	Apr. 21, 1904	Chicago.
Colwell, William James	Apr. 19, 1906	Downers Grove.
Comly, Clifford ‖	Oct. 9, 1867	Chicago.
Commons, Charles Henry	Mar. 29, 1906	Chicago.
Compton, Arthur Bennett	Nov. 22, 1906	Chicago.
Condit, Albert Burton*	Nov. 22, 1887	Chicago.
Condit, Henry Mitchell	Nov. 16, 1899	Chicago.
Cone, Charles Harris	Nov. 23, 1905	Paris.
Conealy, Michael	Oct. 5, 1899	Chicago.
Coney, William Martin	June 14, 1880	Watseka.
Congdon, George Lucius*	Mar. 21, 1884	Elgin.
Conger, Silas Wright*	Nov. 12, 1869	Chicago.
Conger, Moore, 14°†	Oct. 13, 1870	Chicago.
Conibear, Edward Huptable† .A.	Oct. 9, 1885	Mendota.
Conklin, Oscar Burns	Nov. 16, 1899	Centralia.
Conklin, Edward Roscoe	Sept. 26, 1901	Joliet.
Conlin, Thomas J., 14°†	Oct. 4, 1873	Chicago.
Conlin, Torons Navay	Apr. 20, 1899	Chicago.
Connable, Ralph, Jr., 14°†	Feb. 2, 1904	Chicago.
Connel, John Abraham ‖	Nov. 12, 1886	Richmond.
Connon, William Lowe	Oct. 8, 1903	Chicago.
Conolly, Lewis Randall	Apr. 22, 1897	Waukegan.
Conolly, Robert Ballentine	Nov. 17, 1904	Waukegan.
Conrad, Mathias C.	Nov. 19, 1896	Niles Center.
Conrad, John Peter Frederick	June 8, 1905	Peotone.
Conrad, Harry Lee	Oct. 4, 1906	Chicago.
Conroyd, Frank	Nov. 23, 1905	Chicago.
Consoer, Edward John	Oct. 12, 1905	Chicago.
Constant, Robert Franklin	Apr. 19, 1906	Buffalo Hart.
Converse, Charles Percival	Oct. 8, 1903	Chicago.
Conyers, John*	Nov. 8, 1896	Chicago.
Cook, Edward	Feb. 3, 1865	Chicago.
Cook, A. B.*	Nov. 12, 1869	Libertyville.
Cook, Charles Eli†	Mar. 31, 1871	Chicago.
Cook, Humphreyville Henry	Apr. 9, 1886	Chicago.
Cook, William Henry*	Nov. 21, 1895	DesPlaines.
Cook, James Lawrence	Apr. 25, 1907	Harrisburg.
Cook, John Harold	Apr. 20, 1905	Chicago.

Cook, Julius	June 8, 1905	Chicago.
Cook, James Cullen	Nov. 23, 1905	Harrisburg.
Cooley, Obadiah Herbert*	Apr. 25, 1901	Chicago.
Cooley, Edwin Homer	Apr. 25, 1901	Aurora.
Cooley, Edwin Gilbert	Apr. 19, 1906	La Grange.
Coolley, Elmer Burt	Apr. 20, 1905	Danville.
Coolley, Isaac Newton	Nov. 22, 1906	Brockton.
Coombs, Frank Leslie	Nov. 22, 1906	East St. Louis.
Cooney, John Henry	Nov. 22, 1906	Springfield.
Cooper, Edward Charles†	Apr. 26, 1900	Chicago.
Cooper, Hugh‖	May 23, 1868	Chicago.
Cooper, George M., 14°‖	June 12, 1880	Chicago.
Cooper, Falkert H.†	Apr. 19, 1894	Chicago.
Cooper, Thomas Jay	Apr. 19, 1906	Chicago.
Cooper, James Courtland	Apr. 19, 1906	Chicago.
Cooper, William Tweed	Apr. 25, 1907	Chicago.
Copeland, William Monroe	Apr. 21, 1898	Chicago.
Copley, Ira Clifton	Nov. 23, 1905	Aurora.
Corcoran, John‖	Apr. 22, 1870	Chicago.
Corlett, Robert David*	Sept. 12, 1890	Chicago.
Corlett, John Daniel	Apr. 20, 1893	Chicago.
Cormack, Edward Kilbee	Oct. 4, 1906	Chicago.
Cornelius, Edward Houston*	Apr. 19, 1894	Chicago.
Cornell, Adna Jerome	Apr. 25, 1895	Chicago.
Cornell, Jason Lathrop‖	Nov. 13, 1866	Chicago.
Cornell, Edward Eugene	Apr. 19, 1906	Chicago.
Cornew, J. G.†	May 9, 1867	. . . . .
Corning, Charles Peck	Sept. 29, 1904	Chicago Heights.
Cornwell, Lester Brown	Apr. 21, 1904	Chicago.
Costello, John	Apr. 9, 1874	Chicago.
Coss, George Washington	Apr. 23, 1891	Chicago.
Cothran, George W.†	June 4, 1880	Chicago.
Couch, Ira Johnson*	Nov. 15, 1894	Chicago.
Couldrey, Albert F.	Apr. 20, 1905	Elgin.
Council, George Grant	Apr. 25, 1907	Vandalia.
Cousley, Paul Bliss†	Apr. 16, 1903	Alton.
Cove, William George	Apr. 24, 1902	Leland.
Coventry, Henry John Gavall	Apr. 21, 1904	Chicago.
Cowan, Oliver Smith‖	Nov. 18, 1887	Chicago.
Cowdry, Hiram Calvin Wells*	Mar. 25, 1871	Chicago.
Cox, William D., 14°*.	Mar. 30, 1876	Chicago.
Cox, Alexis Julian, Jr.	Nov. 22, 1888	Chicago.
Cox, Richard Charles*	Oct. 3, 1889	Chicago.
Cox, Charles Durand*	Nov. 15, 1894	Chicago.
Cox, Walter Harrison	Apr. 20, 1899	Chicago.
Cox, David Pierce	Nov. 22, 1906	Penfield.
Coxe, Charles Albert	Apr. 21, 1904	Chicago.

Coyne, Frederick Eugene	Nov. 21, 1901	Chicago.
Coyne, William Robert	Oct. 8, 1903	Chicago.
Crabb, Christopher Columbus	Oct. 7, 1881	Chicago.
Crabbe, Edwin George	Nov. 21, 1901	Springfield.
Cragg, Harry*	Apr. 23, 1896	Chicago.
Craig, Joseph Edie	Apr. 25, 1907	Marshall.
Craine, John Edwin	Nov. 19, 1903	Murphysboro.
Cramer, Levi Charles	Nov. 20, 1902	Chicago.
Crandall, Frank Adelbert	Oct. 9, 1885	Chicago.
Crane, Charles S.‖	Feb. 14, 1868	Chicago.
Crane, Charles Henry	June 26, 1873	Chicago.
Crane, Loren Perry*	Mar. 21, 1884	Chicago.
Crane, Thomas Wilson Dorr	Mar. 21, 1884	Omaha, Neb.
Crane, Willis Eugene	Apr. 25, 1895	Wilmette.
Crane, Albert Maynard	Nov. 21, 1895	Chicago.
Crans, Jeptha*	Feb. 27, 1869	Chicago.
Crass, Edgar Wells	Nov. 22, 1900	Chicago.
Crawford, William Launcelot	Mar. 21, 1884	Chicago.
Crawford, Lewis Garey	Apr. 23, 1896	Chicago.
Crawford, Harry Stewart	Nov. 19, 1903	Chicago.
Crawford, John Frank	Nov. 22, 1906	Oakland.
Crawley, Cyrus Randolph* .A.	Apr. 20, 1899	Chicago.
Creamer, John Lewis	Nov. 19, 1903	Chicago.
Cregier, DeWitt Clinton, 33°‖	June 5, 1869	Chicago.
Crego, David Ray	Nov. 10, 1866	Chicago.
Crescy, Richard LeRoy	Oct. 6, 1898	Chicago.
Cressey, Timothy Alvin	Nov. 22, 1906	Chicago.
Crilly, Daniel Francis	Mar. 21, 1884	Chicago.
Crilly, William Michael	Nov. 19, 1891	Chicago.
Crissey, Bert William	Oct. 12, 1905	Oak Park.
Crissman, Caleb Inman	Apr. 25, 1907	Chicago.
Critcher, Edward Payson	Apr. 21, 1904	Chicago.
Critchfield, Elmer Ellsworth	Apr. 24, 1902	Wheaton.
Crocker, Oscar Watson	Nov. 18, 1897	Chicago.
Crockett, William Percy	Apr. 24, 1902	Chicago.
Cromlish, Thomas	Nov. 22, 1888	Chicago.
Crooker, Ernest Phillips‖	Apr. 20, 1893	Chicago.
Crooks, Smyth	Nov. 17, 1892	Chicago.
Crooks, Walter Streiby	Apr. 20, 1905	Chicago.
Cropp, George "J."	Nov. 23, 1905	Chicago.
Cross, Charles Coriedon	Apr. 25, 1907	Chicago.
Crotty, James Andrew	Nov. 22, 1906	Chicago.
Crowden, George Adelbert	Nov. 17, 1904	Ottawa.
Croxon, Frederick Thomas	June 10, 1875	Chicago.
Crozier, William	Nov. 17, 1892	Chicago.
Crumb, William Hanford	Nov. 19, 1903	Chicago.

Cudney, Ralph		Nov. 15, 1894	Chicago.
Cudney, Wellington Ezekiel		Nov. 15, 1894	Chicago.
Cullen, James Kenmore		Nov. 20, 1890	Chicago.
Cully, William		Oct. 4, 1900	Chicago.
Culton, John Wesley Jameson†		Apr. 20, 1866	Chicago.
Culver, Morton*		Apr. 15, 1887	Chicago.
Cumming, William Stewart		Apr. 25, 1901	Chicago.
Cummings, Harvey Douglas		Apr. 26, 1900	Chicago.
Cummins, William George*	A.	Mar. 4, 1886	Chicago.
Cunningham, Thomas Conrad		Nov. 17, 1892	Chicago.
Cunningham, James		Apr. 24, 1902	Chicago.
Cupler, Ralph Clinton		Apr. 21, 1904	Chicago.
Curran, Orville P.*		Nov. 28, 1868	Chicago.
Curran, Angus William		Apr. 16, 1903	Chicago.
Curran, Howard Francis		Oct. 12, 1905	Chicago.
Currier, Thomas Harwood		Oct. 7, 1881	Chicago.
Currier, George Bartlett		Mar. 29, 1906	Evanston.
Curtin, William Henry†		Oct. 6, 1882	Carlyle.
Curtis, John Harvey*		Apr. 23, 1891	Chicago.
Curtis, Harvey Walter		Apr. 16, 1903	Chicago.
Curtiss, Ira Royal		Oct. 6, 1883	Marengo.
Cushing, John William‖	A.	Apr. 9, 1886	Chicago.
Cushman, John Clark		Aug. 24, 1882	Chicago.
Custer, Martin Brown‖		Nov. 18, 1887	Homer.
Cutler, William H.†		June 11, 1874	Evanston.
Cutter, George Washington		Oct. 7, 1881	Alton.
Cutting, Charles Sidney		Sept. 29, 1892	Chicago.
Czarnecke, Anthony†		Apr. 26, 1900	Chicago.
Czarra, Conrad Howard		Oct. 4, 1900	Chicago.

Dabelstein, Sophus Ernst Wilhelm		Nov. 23, 1905	Chicago.
Daemicke, Paul John		Apr. 26, 1900	Chicago.
Daemicke, Arthur David		Oct. 4, 1906	Chicago.
Daenzer, Anton		Apr. 25, 1907	Glen Carbon.
Dafoe, Fred William		Apr. 25, 1907	Rock Island.
Dagron, Lee Louis		June 29, 1893	Riverside.
Dahl, John Martin*		June 30, 1887	Chicago.
Dahl, Martin		Sept. 29, 1904	Chicago.
Dahl, Arthur Peter		Nov. 17, 1904	Chicago.
Dahlberg, Alfred*		Apr. 9, 1886	Chicago.
Dahlgren, Gustav Albert		Apr. 25, 1907	Chicago.
Daily, Charles Thomas		Apr. 21, 1898	Chicago.
Dakin, Richard Lansing*		Oct. 9, 1885	Chicago.
Dales, Edgar V., 14°*		Dec. 11, 1866	Chicago.
Dalliba, James Edward†		Sept. 2, 1856	Marquette, Mich.
Dalmar, Hugo		Apr. 20, 1899	Chicago.
Dalton, Andrew H.‖		June 25, 1870	Chicago.

Dalton, George A.		May 22, 1869	Dalton Station.
Daly, Daniel Edward		Apr. 15, 1887	Ottawa.
Daly, Robert Joseph		Oct. 10, 1895	Chicago.
Daniel, Andrew Cass*		Nov. 12, 1886	Danville.
Daniel, William		Nov. 23, 1905	Chicago.
Daniels, George H.†		May 9, 1867	New York City.
Daniels, Albert		Apr. 19, 1906	Chicago.
Daniels, Oscar		Nov. 21, 1901	Chicago.
Daniels, Lorenzo Eugene		Nov. 20, 1902	Mazon.
Danielson, Charles I.		Sept. 29, 1904	Highland Park.
Danks, Fred Franklin		Mar. 29, 1906	Chicago.
Dann, Charles Augustus		Sept. 25, 1902	Chicago.
Danne, Emile*		Sept. 29, 1892	Chicago.
Dannenberg, Otto Frederick		Mar. 30, 1905	Chicago.
Da Prato, John		Aug. 23, 1878	Iron Mountain, Mich.
Darden, Walter Stephen		Apr. 20, 1905	Danville.
Darnell, Carl		Oct. 8, 1903	Chicago.
Dart, Charles Edward		Nov. 22, 1906	Chicago.
Dasey, Percy John		Apr. 20, 1905	Chicago.
Davenney, Wilson Imbrie†	A.	Sept. 12, 1901	Chicago.
Davenport, John‖		Nov. 23, 1905	Harrisburg.
Davey, Charles Bruce		Apr. 21, 1892	Elsmere.
David, Cyrenius‖	A.	Apr. 26, 1900	Chicago.
Davidson, George Alexander		Nov. 19, 1896	Chicago.
Davidson, Frank Eugene		Nov. 18, 1897	Chicago.
Davidson, William Alexander		Apr. 25, 1901	Chicago.
Davies, Albert Edward*		Nov. 18, 1897	Chicago.
Davies, William Thomas		Nov. 21, 1901	Chicago.
Davies, Edgar T., 14°		Sept. 3, 1903	Chicago.
Davies, Walter Charles		Apr. 25, 1907	Chicago.
Davis, Edwin		Oct. 27, 1865	Omaha, Neb.
Davis, Francis W.‖		Sept. 20, 1875	Joliet.
Davis, John L.‖		Oct. 24, 1868	Chicago.
Davis, John Lowery		Apr. 20, 1888	Centralia.
Davis, Benjamin Franklin*		Apr. 24, 1890	Chicago.
Davis, Charles Clark, 33°		Nov. 19, 1891	Centralia.
Davis, John Steele*		Nov. 19, 1891	Chicago.
Davis, Wilson Harris		Nov. 19, 1891	Chicago.
Davis, George Washington		Nov. 17, 1892	Chicago.
Davis, John LaFayette	A.	Nov. 17, 1892	Springfield.
Davis, Edward Asa‖		Apr. 19, 1894	Chicago.
Davis, Franklin Hamilton		Apr. 26, 1900	Murphysboro.
Davis, William Charles	A.	Sept. 27, 1900	Chicago.
Davis, Fred Cecil		Sept. 26, 1901	Chicago.
Davis, William		Nov. 21, 1901	Chicago.
Davis, William Leonard		Apr. 16, 1903	Maywood.



GEORGE R. McCLELLAN, 33°,

COMMANDER-IN-CHIEF, 1888.

Davis, George House	Nov. 19, 1903	Rock Island.
Davis, Charles Gilbert	Nov. 19, 1903	Chicago.
Davis, John Hornada	Nov. 17, 1904	Danville.
Davis, Joseph "L."	Apr. 20, 1905	Chicago.
Davis, John Loveluck	Oct. 12, 1905	Chicago.
Davis, William Charles A.	Nov. 23, 1905	Chicago.
Davis, James Ewing, 14°	Apr. 23, 1907	Chicago.
Davis, Edwin Alfred	Apr. 25, 1907	Chicago.
Davis, Russell Harlan	Apr. 25, 1905	Chicago.
Davison, Orin Henry	Apr. 24, 1902	Chicago.
Davisson, Harry Douglass	Nov. 22, 1906	Chicago.
Dawe, Charles Lyle	Apr. 25, 1907	Chicago.
Dawney, Benjamin Montague	Nov. 22, 1900	Chicago.
Dawson, John Henry	Nov. 17, 1892	Chicago.
Dawson, George	Nov. 21, 1895	Chicago.
Dawson, Alph. Jerome	Apr. 25, 1901	Chicago.
Day, William Henry	Mar. 27, 1885	Aurora.
Day, Charles Monroe ‖	Nov. 18, 1887	Chicago.
Day, Charles Wesley	Apr. 25, 1888	Ocean Grove, N. J.
Day, Francis Thomas	Apr. 21, 1904	Chicago.
Day, Rollin Hartley Neal	Nov. 17, 1904	Chicago.
Deahl, Uriah Samuel	Mar. 28, 1907	Chicago.
Dean, Arthur Abbott	Apr. 16, 1903	Chicago.
Dearborn, Daniel Franklin	Nov. 22, 1888	Chicago.
Deason, Frank	Apr. 25, 1907	Bush.
DeBeck, Louis William ‖	Oct. 10, 1895	Chicago.
DeBerard, Charles Joseph	Nov. 17, 1892	Chicago.
Decker, Clinton	Nov. 16, 1899	Chicago.
Decker, E. J.*		
Dedrich, John Jacob	Apr. 15, 1887	Chicago.
Deebank, James†	Nov. 20, 1902	Kankakee.
Deecken, Frederick ‖	Nov. 15, 1894	Chicago.
Deering, George Waite, 33° ‖	Sept. 2, 1856	Chicago.
Deeves, Griffen Hampton	Apr. 23, 1891	Chicago.
DeForest, Fred Bowden	Mar. 29, 1906	Chicago.
DeGroodt, Henry S.*	June 5, 1869	Chicago.
Deinet, Charles	Apr. 20, 1905	Chicago.
DeKay, John Wesley*	Apr. 24, 1902	Chicago.
Delamater, Nicholas "B."	Sept. 26, 1901	Chicago.
DeLang, Frederick Cornelius	Nov. 22, 1888	Chicago.
DeLaurence, Lauron Wm.	Mar. 29, 1906	Chicago.
Dellenback, William Henry	Apr. 19, 1906	Chicago.
De Luce, Otis Henry	Nov. 24, 1866	Chicago.
De Luce, James Harvey Tileston ‖	Nov. 10, 1866	Chicago.
De Luce, Eugene Freeman ‖	Oct. 29, 1874	Chicago.
De Luce, William Tileston ‖	May 18, 1876	Chicago.

De Mars, Louis*	June 27, 1868	Chicago.
Demerath, John Adam	Oct. 8, 1903	Chicago.
Demme, Emil	Apr. 22, 1897	Chicago.
De Montcourt, Louis‖	Nov. 19, 1896	Cairo.
Dempster, Thomas	Nov. 17, 1898	Chicago.
Deneen, Charles Samuel	Apr. 21, 1898	Chicago.
Denman, George Aaron	Nov. 22, 1906	Tuscola.
Dennhardt, Charles Francis	Mar. 30, 1905	Chicago.
Dennis, Joseph Matthew	Nov. 19, 1903	Chicago.
Denny, Arnold Joseph	Nov. 21, 1895	Chicago.
Denoon, Thomas	Apr. 19, 1906	Chicago.
Denoyer, Louis Alexander	Apr. 21, 1904	Chicago.
Derbyshire, Philo Oscar	Apr. 21, 1892	Chicago.
Deterding, Gustav Adolph	Nov. 11, 1893	Taylorville.
Detrick, James McClure†	Nov. 19, 1891	Chicago.
Detrich, Frederick Stanley‖	Apr. 22, 1897	Alton.
Deubler, Charles William	Nov. 20, 1902	Chicago.
Deutter, Christian John‖	Apr. 15, 1887	Chicago.
Deutcher, Nicholas	Nov. 19, 1903	Chicago.
Deutsch, Joseph	Apr. 20, 1899	Chicago.
Deutsch, Ferdinand	Apr. 20, 1899	Chicago.
De Vine, Owen Crippen, 14°	Mar. 1, 1906	Chicago.
Devlin, Edward James	Nov. 23, 1905	Chicago.
Dewar, Hamilton*	Mar. 31, 1887	Chicago.
Dewart, John William	Mar. 30, 1905	Chicago.
Dewey, Noah Bailey	Apr. 24, 1902	Chicago.
Dewey, Alvin Platt	Apr. 16, 1903	Chicago.
Dewey, Franklin James	Nov. 19, 1903	Chicago.
Dewey, Chauncey .A.	Apr. 20, 1905	Chicago.
DeWitt, William Converse†	Sept. 12, 1890	Chicago.
Dewrose, Charles Lewis	Sept. 8, 1903	Chicago.
Dexter, Burton Shoudy	Apr. 21, 1904	Chicago.
Dickason, Livingston Thomas	Nov. 24, 1882	Danville.
Dickhaut, John Lewis	Nov. 17, 1904	Chicago.
Dickhaut, Fred Milton	Mar. 28, 1907	Chicago.
Dickerson, John Oscar‖	Nov. 12, 1869	Chicago.
Dickey, James Richard	Oct. 10, 1884	Chicago.
Dickey, Harry Alexander	Nov. 22, 1900	Chester.
Dickinson, David Henry	Nov. 22, 1877	Chicago.
Dickinson, Elbert Haring	Apr. 19, 1894	Chicago.
Dickinson, John Woodbridge*	Apr. 25, 1895	Chicago.
Dickson, Herbert Mills	Apr 9, 1886	Chicago.
Dickson, Frank Stoddard	Nov. 23, 1905	Ramsey.
Dicus, Joseph F.*	Nov. 15, 1894	Streator.
Dicus, John Burgess	Oct. 8, 1896	Chicago.
Diebelka, James Bohnmil	Nov. 22, 1906	Chicago.

Dieckman, Charles Wilhelm	Apr. 21, 1904	Chicago.
Diefendorf, Byron J.	Sept. 18, 1884	New York City.
Diefendorf, Frederick James	Oct. 4, 1906	Chicago.
Diehl, Israel S.‖		
Diegley, Albert Fred	Apr. 21, 1904	Chicago.
Diener, John Charles	Apr. 19, 1894	Harvard.
Dietrich, Henry S.	Nov. 18, 1887	Chicago.
Dietrich, Frank Edward	Feb. 20, 1896	Chicago.
Dillon, Augustus Reynolds	Apr. 19, 1906	Chicago.
Dingee, Samuel Speers	Apr. 24, 1890	Wilmette.
Dirst, Fletcher	Mar. 27, 1885	Minooka.
Dixon, Arthur	Apr. 22, 1870	Chicago.
Dixon, Laban Beecher	Nov. 8, 1873	Chicago.
Dixon, Joseph Henry‖	Oct. 29, 1874	Chicago.
Dixon, Thomas John	Apr. 23, 1896	Chicago.
Dixon, George William	Apr. 23, 1896	Chicago.
Dixon, Jules Pierre	Nov. 17, 1904	Chicago.
Dixon, Simeon Wilson	Nov. 22, 1906	Danville.
Dixon, James Merritt	Apr. 25, 1907	Bush.
Dobson, Wm. Henry‖	Mar. 13, 1869	Chicago.
Dodge, Charles H.*	Oct. 30, 1869	Chicago.
Dodge, John*	—— ——	Joliet.
Dodge, Walter Luther	Nov. 17, 1898	Chicago.
Dodge, Edmond Fairfield	Nov. 23, 1905	Chicago.
Dodge, Otto Frank	Apr. 19, 1906	Chicago.
Doggett, Herbert E. Lee	Apr. 19, 1906	Chicago.
Doherty, James Morten	Nov. 19, 1903	Chicago.
Doig, Thomas Melville	Nov. 20, 1902	Chicago.
Doig, Melville James*	Apr. 16, 1903	Chicago.
Doig, Lester Loyd	Apr. 16, 1903	Chicago.
Dolan, John Andrew	Nov. 22, 1906	Chicago.
Dollinger, Charles Anton	Nov. 19, 1903	Wheaton.
Doll, George Heath	Sept. 29, 1904	Chicago.
Dolph, William Sylvester	Mar. 17, 1904	Chicago.
Donahue, Matthew John	Apr. 20, 1899	Chicago.
Donald, James	Sept. 18, 1903	Chicago.
Donaldson, George Felix	Nov. 19, 1903	Chicago.
Donaldson, John Alexander	Apr. 20, 1905	Himrod.
Donaldson, Samuel Hendron	Apr. 25, 1907	Maywood.
Donaly, James	Apr. 25, 1907	Carterville.
Done, J. H.†	Nov. 13, 1866	
Donichy, Samuel Bines	Apr. 25, 1901	Chicago.
Donker, Edward	Apr. 24, 1902	Chicago.
Donnelly, William George	Nov. 20, 1902	Chicago.
Doolan, James	Oct. 24, 1866	Chicago.
Doolittle, James Reuben‖	Apr. 20, 1888	Chicago.

Doolan, Albert	Nov. 16, 1899	Chicago.
Doron, Eugene Victor	Apr. 26, 1900	Chicago.
Dopp, James Wellington	Apr. 19, 1906	Chicago.
Doremus, Abram Frederick	Apr. 20, 1899	Chicago.
Dorian, John Huff	Apr. 20, 1905	Chicago.
Dorn, Charles Peter	Nov. 17, 1904	Naperville.
Dorner, Emil August	Nov. 19, 1891	Chicago.
Dostal, Joseph William‖	Apr. 16, 1903	Chicago.
Doty, Harvey C.	Mar. 13, 1869	Chicago.
Doty, Chauncey Rose	Nov. 17, 1904	Charleston.
Doud, James Morgan	Apr. 20, 1905	Chicago.
Dougall, William Alexander	Apr. 20, 1905	Chicago.
Douglas, James Kelly	Mar. 28, 1907	Chicago.
Douglass, William Clyde	Apr. 25, 1907	Chicago.
Dow, J. Hall†	Nov. 13, 1866	Chicago.
Dow, George Bidwell	Nov. 23, 1905	Chicago.
Dowell, Allen Bags	June 8, 1905	Carterville.
Dowie, Robert	Mar. 17, 1904	Chicago.
Dowling, Thomas‖	Mar. 31, 1883	Chicago.
Dowling, Richard Alfred*	Nov. 22, 1888	Chicago.
Dowling, Charles Brawley	Nov. 16, 1899	Chicago.
Downer, James Franklin	Apr. 21, 1898	Chicago.
Downey, Carlton Elmo	Nov. 16, 1899	Chicago.
Downey, William John	Apr. 25, 1901	Dunning.
Downey, James Thomas	Oct. 4, 1906	Chicago.
Downs, William Smith*	Aug. 24, 1882	Highland Park.
Downton, George Henry†	Nov. 21, 1895	Chicago.
Doyle, Charles Lawrence	Nov. 17, 1898	Chicago.
Doyle, Paul Sheppard	June 8, 1905	Chicago.
Drabek, Charles*	Apr. 9, 1886	Chicago.
Drake, John B., 14°‖	Mar. 31, 1873	Chicago.
Drake, Chester Tuttle, 33°	Mar. 31, 1887	Chicago.
Drath, Henry William	Apr. 24, 1902	Chicago.
Dressen, Emile Jules	Apr. 25, 1901	Chicago.
Drew, Daniel	Oct. 4, 1894	Chicago.
Drier, John	Nov. 19, 1903	Chicago.
Drucker, Charles Fenton, 14°	Apr. 23, 1907	Chicago.
Drummond, Alonzo John†	May 25, 1882	New York City.
Drummond, Finlay Mackay	Apr. 16, 1903	Chicago.
Dryer, Ervin	Nov. 19, 1903	Chicago.
Dwyer, James W.†	Sept. 27, 1873	Chicago.
Dube, John Jameson	Apr. 24, 1902	Chicago.
Ducker, William Henry*	Apr. 22, 1897	Downers Grove.
Duckwitz, Henry George	Nov. 22, 1906	Kankakee.
Duddleston, George	Apr. 9, 1886	Chicago.
Dudley, Andrew Hurd*.A.	May 22, 1884	Chicago.

Duee, Charles	Apr. 21, 1904	Chicago.
Duennes, Charles Frederick	Nov. 18, 1897	Chicago.
Du Flone, Harry	Nov. 23, 1905	Wheaton.
Dugan, George Archer	Mar. 30, 1905	Chicago.
Dugan, George	Nov. 22, 1906	Chicago.
Dumble, William Henry	Nov. 19, 1903	Chicago.
Dunaway, Joseph Newton	Nov. 21, 1901	Ottawa.
Dunbar, Frank Forbes*	Mar. 27, 1885	Princeton.
Dunbar, Charles Henry	Nov. 19, 1896	Elgin.
Dunbar, Thomas	Oct. 4, 1900	Chicago.
Dunbar, William Ernest, 14°	Mar. 21, 1907	Wheaton.
Dunbaugh, Charles Pinckney	Apr. 19, 1906	Chicago.
Duncan, William*	Mar. 6, 1872	Hinsdale.
Duncan, Thomas*	Nov. 22, 1888	Chicago.
Duncan, William Raymond	Apr. 25, 1901	Chicago.
Duncan, George Robert	Nov. 22, 1906	Fairland.
Duncan, Harry Brandon	Mar. 28, 1907	Chicago.
Duncanson, Herbert William	Nov. 22, 1900	Chicago.
Dunkle, David Dunbar . A.	Dec., 1872	Monmouth.
Dunlop, Joseph Rolston	June 11, 1874	Chicago.
Dunn, Thomas Osborne‖	Feb. 3, 1865	Chicago.
Dunn, John William‖	Apr. 9, 1886	Chicago.
Dunn, Adam Endress	Apr. 25, 1888	Chicago.
Dunn, William Henry*	Nov. 21, 1889	Chicago.
Dunn, Frederick†	Nov. 22, 1888	Chicago.
Dunne, Leopold Augustus	Apr. 19, 1894	Chicago.
Dunning, Andrew*	July 29, 1886	Dunning.
Dunning, Earl Raymond, 14°	Feb. 11, 1904	Chicago.
Dupuis, Alfred Gill	Nov. 23, 1905	Chicago.
Durbin, Will "F."	Apr. 19, 1906	Chicago.
Durborow, Allan Cathcart, Jr.	Nov. 19, 1891	Chicago.
Durborow, Conrad Boyer	Sept. 29, 1904	Chicago.
Durell, Edwin Palemon*	June 26, 1884	Vermont.
Dunham, Ransom Williams‖	May 18, 1876	Chicago.
Durham, Ezra Daniel	Nov. 21, 1901	Chicago.
Durham, Bruce William	Mar. 30, 1905	Chicago.
Dustin, Daniel‖	Mar. 27, 1885	Sycamore.
Dutcher, George Newbury† . A.	Jan. 27, 1881	Dutcherville, Mich.
Dutcher, Charles Frederick	Apr. 25, 1907	Chicago.
Dutton, Charles Newell‖	Apr. 23, 1891	Chicago.
Dutton, Buell Burnside	Apr. 23, 1896	Morton Park.
Duvall, Harry	Mar. 13, 1869	Chicago.
Duvall, Stanley Alexander	Nov. 21, 1901	Chicago.
Dyer, Leonidas Bingley	Apr. 24, 1902	Chicago.
Dynes, Owen William	Apr. 24, 1902	Chicago.

Eager, Alonzo Maynard‖	Nov. 12, 1886	Chicago.
Eales, William Percival	Oct. 12, 1905	Chicago.
Earhart, Elmer Ellsworth*	Apr. 15, 1887	Chicago.
Earl, Seth Charles	Nov. 23, 1905	Chicago.
Earle, John George*	Aug. 23, 1878	Chicago.
Earle, Charles Francis	Apr. 25, 1901	Aurora.
Earle, John Hampton	Nov. 19, 1903	Chicago.
Earle, George	Apr. 20, 1905	Chicago.
Easthope, Joseph	Sept. 29, 1904	Chicago.
Eastland, Leonard James‖	Mar. 18, 1886	Chicago.
Eastman, Henry Addington .A.	Mar. 16, 1905	Chicago.
Eastman, Albert Nathan	Apr. 25, 1907	Chicago.
Eaver, Henry B.	Nov. 20, 1890	Chicago.
Ebel, Henry Charles, Jr.	Nov. 19, 1891	Chicago.
Ebert, George	Nov. 23, 1905	Chicago.
Eberle, William Hector‖	Apr. 23, 1891	Chicago.
Ebersol, Charles Henry	Apr. 25, 1901	Chicago.
Eberhart, Noble Murray	Apr. 16, 1903	Chicago.
Eckart, Valentine, 14°*	June 6, 1868	Chicago.
Eck, George	Nov. 21, 1901	Chicago.
Eckland, Oscar William	Apr. 19, 1906	Chicago.
Eckley, George Ralph, 14°†	Dec. 2, 1857	Chicago.
Eckley, Roma Ralph*	Apr. 23, 1896	Chicago.
Eckman, Carl Arvid, 14°	June 6, 1905	Chicago.
Edbrook, George H.†	May 1, 1872	Chicago.
Edbrooke, Willoughby James‖	Mar. 31, 1883	Chicago.
Eddy, Albert Marshall‖	Nov. 18, 1887	Chicago.
Eddy, George Day	Nov. 19, 1891	Chicago.
Eddy, George Albert	Nov. 17, 1904	Chicago.
Edgar, William Henry‖	Nov. 15, 1894	Chicago.
Edmanson, James	Apr. 21, 1898	Chicago.
Edmonds, Nelson Denique‖	Apr. 23, 1896	Chicago.
Edmunds, Frank Walter Prince	Nov. 17, 1898	Chicago.
Edwards, Edward Nelson‖	Oct. 27, 1865	Chicago.
Edwards, William Joseph	Apr. 9, 1886	Chicago.
Edwards, Jesse Frank	Apr. 25, 1889	Chicago.
Edwards, James Augustus	Apr. 23, 1891	Chicago.
Edwards, William David	Oct. 2, 1902	Chicago.
Edwards, James Thomas	Nov. 19, 1903	Chicago.
Edwards, Robert	Apr. 16, 1903	Chicago.
Edwards, Sherman Thayer	Apr. 19, 1906	Oak Park.
Egan, Wiley M., 33°‖	Apr. 22, 1864	Chicago.
Ehreke, Gustav William Richard	Nov. 22, 1906	Chicago.
Eichenberger, Samuel James	Apr. 23, 1891	Du Quoin.
Eichin, Charles Louie	Nov. 17, 1892	Chicago.
Eichenberg, Reinhold‖	Apr. 19, 1894	Chicago.

Eichhorn, Edward Frederick . . Nov. 22, 1906 . Mt. Carmel.
Eichler, Alexander Conrad . . . Nov. 19, 1903 . Chicago.
Eide, Elling . . . . . Apr. 20, 1905 . Chicago.
Eiler, Henry Clay¶ . . . . . Nov. 23, 1905 . Chicago.
Eitel, Karl . . . . . Mar. 29, 1906 . Chicago.
Eisenmayer, Arthur Wesley . . . Nov. 22, 1906 . Granite City.
Eisenstadt, Louis . . . . . Oct. 4, 1900 . Chicago.
Ekenburg, William, Jr. . . . . Apr. 21, 1904 . Chicago.
Ekman, Ernest . . . . . Oct. 12, 1905 . Chicago.
Ekvall, William Lincoln . . . . Apr. 26, 1900 . Chicago.
Ekwall, Lars Peter . . . . . Nov. 23, 1905 . Chicago.
Elbe, Edward Gottlieb . . . . . Sept. 29, 1904 . Chicago.
Eldred, William Henry . . . . . Nov. 17, 1904 . Chicago.
Eldred, Fred "E." . . . . . Apr. 20, 1893 . Chicago.
Ellfeldt, Carl John . . . . . Nov. 22, 1906 . Chicago.
Elliott, Sheldon C.‖ . . . . .A. Apr. 27, 1893 . Austin.
Elliott, Henry Curtis . . . . . Apr. 19, 1906 . Chicago.
Ellis, Edward Darius‖ . . . . . Nov. 21, 1895 . Chicago.
Ellis, J. Ward† . . . . . May 11, 1867 . Chicago.
Ellis, Samuel Arthur* . . . . . Oct. 29, 1874 . Chicago.
Ellis, Winfield Scott* . . . . . May 25, 1882 . Chicago.
Ellis, David Taylor . . . . . Nov. 20, 1902 . Chicago.
Elsner, Charles Ferdinand . . . Apr. 16, 1903 . Chicago.
Elwell, Edward Harmon . . . . Apr. 15, 1887 . Chicago.
Elwood, Nelson Daniel‖ . . . . Apr. 9, 1858 . Joliet.
Emerick, William Hunter . . . . Apr. 20, 1899 . Chicago.
Emery, James Rufus . . . . . Oct. 8, 1903 . Chicago.
Emery, Walter Edward . . . . . Nov. 17, 1898 . West Chicago.
Emin, Isaac . . . . . Nov. 16, 1899 . Chicago.
Emme, Justus . . . . . Apr. 24, 1902 . Chicago.
Emmerson, Louis Lincoln . . . . Apr. 16, 1903 . Mt. Vernon.
Emmons, John Arthur . . . . . Oct. 4, 1900 . Chicago.
Empson, John Howard† . . . . June 26, 1873 . Chicago.
Emrick, Mortimer Elihu . . . . Oct. 4, 1906 . Chicago.
Emslie, William . . . . . Apr. 25, 1907 . Chicago.
EnEarl, William Lewis Marcy‖ . Apr. 9, 1886 . Chicago.
Engel, Charles James . . . . . Mar. 17, 1904 . Chicago.
Engels, Charles Olaf . . . . . Nov. 22, 1906 . Chicago.
Engh, Hugo Olsen . . . . . Nov. 17, 1904 . Chicago.
Engle, Hosea . . . . . Apr. 20, 1905 . Chicago.
Engle, Andrew Nicholson . . . . Apr. 26, 1900 . Chicago.
English, James M.‖ . . . . . Apr. 24, 1869 . Chicago.
English, Charles Lewis . . . . . Nov. 22, 1906 . Danville.
Engstrom, Charles Frederick . . Mar. 28, 1907 . Chicago.
Engwall, Ere‖ . . . . . .A. Dec., 1872 . Monmouth.
Engwall, John Henning . . . . . Apr. 25, 1901 . Chicago.

Ennesser, John George	Oct. 8, 1903	Chicago.
Enos, Zimri Allen	Oct. 10, 1884	Springfield.
Erb, Ephraim	Oct. 4, 1906	Chicago.
Erb, Frederick	Nov. 22, 1906	Chicago.
Erby, Herman	Apr. 16, 1903	Chicago.
Erickson, John Emanuel	Apr. 25, 1901	Montgomery.
Erickson, Edd.	Nov. 21, 1901	Chicago.
Erickson, Emery Theodore	Mar. 28, 1907	Chicago.
Ericsson, Henry	Nov. 21, 1901	Pistakee.
Ericsson, John Emil	Apr. 25, 1901	Chicago.
Eriksen, Emil August	Nov. 19, 1903	Chicago.
Ermeling, Lewis Reinhart	Apr. 19, 1894	Chicago.
Ervin, Nathaniel Gratten	Nov. 21, 1901	Tuscola.
Ervin, Brown	Apr. 16, 1903	Tuscola.
Eppenstein, Max Charles	Apr. 25, 1889	Chicago.
Eshelman, Charles Lockhart	Oct. 8, 1903	Morgan Park.
Eskilson, Jens Christian	Mar. 31, 1887	Chicago.
Esmay, Judson P.†	Mar. 21, 1884	Chicago.
Esslinger, Arthur	Apr. 19, 1906	Danville.
Esson, John Henry‖	Oct. 7, 1897	Chicago.
Estabrook, William Wilmot‖ .A.	Mar. 27, 1885	Jerseyville.
Estell, David R.*	Mar. 27, 1885	Chicago.
Etnier, Oliver Leslie	Apr. 24, 1902	Chicago.
Euans, Benjamin Logan‖	Nov. 19, 1903	Watseka.
Euson, Sidney Joseph	Apr. 25, 1901	Chicago.
Evans, Henry Joy	Sept. 14, 1893	Chicago.
Evans, Charles Willis	Nov. 21, 1895	Chicago.
Evans, Evan Albert	Apr. 21, 1898	Chicago.
Evans, David	Apr. 16, 1903	Chicago.
Evans, Richard	Mar. 17, 1904	Chicago.
Evans, William Morrill	Apr. 19, 1906	Oak Park.
Evans, William John, Jr.	Nov. 4, 1906	Chicago.
Eveleth, Solon Hastings†	Oct. 6, 1883	Chicago.
Everest, James G.†	May 3, 1867	Chicago.
Everett, William Reed	Nov. 19, 1903	Chicago.
Everett, George Edgar	Nov. 19, 1903	Chicago.
Eversole, Henry	June 8, 1905	Newman.
Ewers, Adolph William	Nov. 22, 1900	Chicago.
Ewert, George William	Oct. 4, 1906	Chicago.
Faber, Michael	Apr. 25, 1907	East St. Louis.
Fader, Alexander	Nov. 20, 1902	Chicago.
Fahrney, Ezra Camerer	Nov. 18, 1897	Chicago.
Fairchild, Arthur Eben	Apr. 26, 1900	Chicago.
Fairgrieve, Robert	Nov. 23, 1895	Chicago.
Faithorn, Arthur	Apr. 19, 1906	Chicago.



GEORGE M. MOULTON, 33°,

COMMANDER-IN-CHIEF, 1889–90.

Falter, David B. . . . . Apr. 24, 1890 . Chicago.
Fanning, James D., 14°* . . . . July 6, 1876 . Chicago.
Fansler, Thomas La Fayette . . . Feb. 20, 1896 . Evanston.
Faragher, Robert Sayle* . . . . Apr. 2, 1898 . Chicago.
Farnham, Harry James . . . . . Nov. 17, 1904 . Chicago.
Farnum, Frank Campbell* . . . Nov. 20, 1890 . Chicago.
Farnum, Edward James . . . . Sept. 12, 1890 . Chicago.
Farrah, James William . . . . . Apr. 19, 1906 . Chicago.
Farrar, Samuel M.‖ . . . . . Mar. 18, 1886 . Chicago.
Farson, John . . . . . Apr. 14, 1903 . Chicago.
Farquaharson, Harry Eli . . . . Nov. 21, 1901 . Chicago.
Fasking, August . . . . . Mar. 28, 1907 . Chicago.
Faulk, William John . . . . . Sept. 12, 1890 . Chicago.
Faulstick, John Robert . . . . . Sept. 29, 1904 . Chicago.
Favallina, Evangelista G. M.‖ . . Oct. 7, 1897 . Chicago.
Fay, William D.* . . . . . Nov. 12, 1869 . Joliet.
Fay, Louis Edward . . . . . Nov. 19, 1903 . Chicago.
Feagans, George Elmer . . . . . Apr. 20, 1899 . Joliet.
Featherstone, John* . . . . . Apr. 21, 1892 . Chicago.
Featherstone, Edward Allyn . . Nov. 19, 1903 . Chicago.
Feazel, Howard . . . . . Apr. 25, 1907 . Harrisburg.
Fehrman, Albert . . . . . Nov. 19, 1903 . Elgin.
Feil, Henry William . . . . . Apr. 25, 1907 . Chicago.
Feindt, William Henry . . . . . Sept. 12, 1890 . Chicago.
Fekete, Thomas Louis . . . . . Apr. 21, 1904 . East St. Louis.
Fekete, Thomas LeBean . . . . Nov. 23, 1905 . East St. Louis.
Felden, Frederick . . . . . Apr. 19, 1906 . Orland.
Fell, Harry Mallpiesis . . . . . Nov. 20, 1902 . Chicago.
Felton, Charles Emory . . . . . Sept. 5, 1878 . Chicago.
Fenn, John Thomas‖ . . . . . Nov. 18, 1887 . Murphysboro.
Fennimore, Harry Hazzle* . . . Oct. 10, 1884 . Peru.
Fernschild, Frederick Albert . . Nov. 23, 1905 . Chicago.
Fensholt, Rasmus Miller . . . . Nov. 24, 1901 . Chicago.
Fenton, Archie Law . . . . . Mar. 17, 1904 . Chicago.
Ferdon, James Monroe . . . . . Apr. 24, 1902 . Litchfield.
Fergus, William Loveday . . . . Oct. 8, 1903 . Chicago.
Ferguson, James† . . . . . Nov. 13, 1866 . Chicago.
Ferguson, Marcus Edmond . . . Nov. 19, 1903 . Chicago.
Ferns, John Porter‖ . . . . . Nov. 10, 1866 . Chicago.
Ferre, Lyman‖ . . . . . Oct. 8, 1880 . Bloomington.
Ferris, Henry Boynton† . . .A. Nov. 17, 1892 . Chicago.
Ferris, Thomas Rowell . . . . . Nov. 19, 1896 . Chicago.
Fest, Louis Ludwig . . . . . Apr. 16, 1903 . Chicago.
Festin, Carl Johan . . . . . Apr. 16, 1903 . Chicago.
Fetterly, Charles Lewis, 16° . . . Feb. 25, 1904 . Chicago.
Feyder, Otto . . . . . Oct. 4, 1906 . Chicago.

Ficklin, Leonard† . . . . . Apr. 21, 1898 . Chicago.
Field, James Howard, 33°‖ . . . Nov. 10, 1866 . Chicago.
Field, Charles Gordon* . . . . . Nov. 18, 1897 . Chicago.
Field, Edward Arthur* . . . . . Apr. 21, 1897 . Harvey.
Field, William Alexander . . . . Mar. 28, 1907 . Chicago.
Fielder, Harry Llewellyn, 13° . . Feb. 9, 1893 . Chicago.
Fields, Samuel Henry‖ . . . . . Nov. 24, 1882 . Atlanta.
Fierlien, Albert Lee . . . . . Apr. 16, 1903 . Chicago.
Fiero, Albert Winfield‖ . . . . . Nov. 17, 1898 . Joliet.
Fietsch, Herman, Jr. . . . . Nov. 18, 1897 . Chicago.
Figel, John‖ . . . . . Apr. 25, 1895 . Chicago.
Finch, Frank Williams . . . . . Sept. 26, 1901 . Chicago.
Finegold, Jacob . . . . . Apr. 19, 1894 . Chicago.
Fink, Charles Henry . . . . . Apr. 20, 1893 . Chicago.
Fink, Charles Petersen . . . . . Oct. 2, 1902 . Oak Park.
Finley, Charles Henry . . . . . Mar. 17, 1904 . Chicago.
Finn, Richard Boswell . . . . . Nov. 23, 1905 . Chicago.
Fischer, Sigfried Mainard‖ . . . Sept. 18, 1884 . Chicago.
Fischer, Edward Hugo* . . . . Apr. 25, 1901 . Chicago.
Fischer, Charles . . . . . Apr. 25, 1901 . Chicago.
Fischer, Herman Clyde . . . . . Nov. 22, 1906 . Chicago.
Fish, Sigmund . . . . . Nov. 18, 1897 . Chicago.
Fish, Wilson James . . . . . Oct. 8, 1903 . Chicago.
Fisher, Archibald . . . . . Apr. 25, 1889 . Macomb.
Fisher, John . . . . . Nov. 17, 1904 . Dolton Station.
Fitch, Thomas Davis* . . . . . Oct. 29, 1878 . Chicago.
Fitzgerald, John‖ . . . . . June 11, 1874 . Chicago.
Fitzgerald, Robert Emmett . . . Mar. 29, 1906 . Chicago.
Fitzner, Charles Henry . . . . . Apr. 14, 1903 . Chicago.
Fizette, Charles Edward, 14°* . . Nov. 4, 1892 . Chicago.
Flagg, John Henry* . . . . . Apr. 25, 1895 . Chicago.
Flanders, Guy . . . . . Apr. 23, 1896 . Chicago.
Flanner, George Carlton . . . . Apr. 20, 1905 . Chicago Heights.
Flannery, Daniel Franklin . . . Apr. 24, 1890 . Chicago.
Fleischmann, Fred John . . . . Nov. 17, 1904 . East St. Louis.
Fletcher, James Johnson‖ . . . . Nov. 22, 1888 . Chicago.
Fleming, Samuel Bosserman . . . Apr. 24, 1902 . Chicago.
Fleming, Charles Henry . . . . Apr. 19, 1894 . Chicago.
Fleming, John Joseph . . . . . Mar. 28, 1907 . Chicago.
Fletcher, Robert Charles . . . . Nov. 19, 1903 . La Grange.
Fletcher, William . . . . . Apr. 19, 1906 . Collinsville.
Flinn, William Warren‖ . . . . Aug. 24, 1882 . Chicago.
Flinn, C. B., 14°*. . . . . Oct. 4, 1882 . Chicago.
Flood, George Edward . . . . . Mar. 17, 1904 . Chicago.
Flowers, Joseph Clarence . . . A. Sept. 25, 1902 . Joliet.
Foerster, Otto‖ . . . . . Mar. 18, 1886 . Chicago.

Foell, Charles Michael	Apr. 19, 1906	Chicago.
Fogg, Edward Seth*	Apr. 15, 1887	Chicago.
Folensbee, George S.†	May 9, 1867	Chicago.
Folk, Henry H.‖	Nov. 3, 1876	Peotone.
Follett, Frank Redmond*	Apr. 25, 1901	Chicago.
Follett, Otto L.	June 8, 1905	Chicago.
Folsom, Orton William, 14°‖	Sept. 3, 1896	Chicago.
Fonda, Frederick T.*	Apr. 24, 1892	Chicago.
Fonda, Frank Jerome	Apr. 24, 1902	Chicago.
Forbes, Albert Martin, 13°‖	Mar. 14, 1878	Chicago.
Forbes, Robert Magnus	Nov. 20, 1902	Alton.
Forbes, Warren Albert	Apr. 19, 1906	Chicago.
Forbes, William Russell	Mar. 28, 1907	Chicago.
Forch, John Louis	Nov. 20, 1902	Chicago.
Ford, Charles H.‖	Nov. 13, 1866	Chicago.
Ford, John*	July 31, 1879	Chicago.
Ford, Herbert Douglas	Oct. 1, 1891	Chicago.
Ford, George Rufus	Apr. 23, 1896	Chicago.
Ford, Calvin Breckenridge	Apr. 22, 1897	Chicago.
Ford, John Wilkes, Jr.	Apr. 21, 1904	Chicago.
Ford, Percy James	Nov. 23, 1905	Chicago.
Fordyce, John William	Nov. 20, 1902	Gilman.
Forner, Edward James	Apr. 25, 1901	Chicago.
Forrest, William Sylvester	Apr. 9, 1886	Chicago.
Fortney, Joseph Norman*	Oct. 10, 1884	Chicago.
Forsberg, Harry Oscar	Oct. 8, 1896	Chicago.
Forsythe, David, 14°*	Apr. 7, 1886	Elwood.
Forsythe, Robert‖	Nov. 15, 1866	Chicago.
Forsyth, William Kitchin	Oct. 8, 1903	Chicago.
Foss, Robert Harris, 33°	Sept. 2, 1856	Chicago.
Foss, Horace Beebe‖	Nov. 19, 1896	Chicago.
Foss, Albert	Sept. 29, 1904	Chicago.
Fosse, Andrews Louis	Nov. 23, 1905	Chicago.
Foster, S. E.*	May 3, 1867	Chicago.
Foster, Benjamin Franklin	May 25, 1882	Chicago.
Foster, D. Jack .A.	Mar. 27, 1885	Chicago.
Foster, Frank*	Apr. 23, 1891	Chicago.
Foster, George Sanderson*	Sept. 29, 1892	Chicago.
Foster, J. Will	Nov. 20, 1902	Lovington.
Foster, Frank Smith	Nov. 23, 1905	Monmouth.
Foster, Frank Leon	June 8, 1905	Chicago.
Fountain, Martin Alvaro	Apr. 24, 1902	Chicago.
Fournier, Joseph‖	Apr. 23, 1896	Chicago.
Fouse, Robert Eugene	Nov. 16, 1893	Chicago.
Foute, James Christian	Apr. 16, 1903	Chicago.
Foute, David Conrad	Oct. 8, 1903	Chicago.

Fowler, Frank Thomas	Apr. 23, 1896	Chicago.
Fowler, Albert Ellis	Apr. 20, 1905	Chicago.
Fowler, William Emry	June 8, 1905	Chicago.
Fox, Henry Riz*	Apr. 20, 1899	Chicago.
Fox, Albert Dolling	Oct. 5, 1899	Chicago.
Fox, Fred Dexter	Apr. 21, 1904	Chicago.
Fox, Daniel Frederick	Apr. 21, 1904	Chicago.
Fox, Harry	Apr. 20, 1905	Blue Island.
Francis, Robert William	Nov. 15, 1894	Chicago.
Francis, George Frederick	Oct. 6, 1898	Chicago.
Francis, Oscar John	Nov. 23, 1905	Chicago.
Francis, Joseph Hume	Nov. 22, 1906	Chicago.
Frankel, Albert Brus	Nov. 20, 1902	East St. Louis.
Franklin, George William*	Oct. 9, 1885	Chicago.
Franklin, Arthur Julius	Nov. 19, 1903	Chicago.
Frantz, Harry Clyde	Apr. 21, 1904	Chicago.
Framhein, Louis William ‖	Oct. 7, 1881	Chicago.
Fraser, John Richardson ‖	Nov. 21, 1895	Chicago.
Fraser, Henry David	Apr. 24, 1902	Oak Park.
Fraser, Alfred Lonson	June 8, 1905	Chicago.
Fraser, Donald Sherwood	Apr. 25, 1907	Chicago.
Frantzen, Fritz	Oct. 7, 1875	Chicago.
Frantzen, Arthur	Apr. 25, 1901	Chicago.
Frazier, De Witt Clinton	Nov. 22, 1906	Danville.
Fredericks, Charles	Apr. 21, 1898	Chicago.
Free, William Cyrenus*	Feb. 20, 1896	Chicago.
Freeborn, James Livingston	Apr. 20, 1905	Chicago.
Freed, Wallace Sidney	Apr. 26, 1900	Chicago.
Freeling, Isaac	Nov. 18, 1897	Chicago.
Freeman, Samuel A.	May 22, 1878	Chicago.
Freeman, Julius Antonio ‖	Mar. 21, 1884	Millington.
Freeman, Daniel	Apr. 15, 1887	Chicago.
Freer, Lawrence Hall	Apr. 25, 1907	Chicago.
Freiler, Philip	Nov. 15, 1894	Elgin.
French, Samuel A.†	May 9, 1867	Elgin.
French, Henry Porter*	Mar. 31, 1883	Holabird, Dak.
French, Augustus Knight	Sept. 29, 1904	Western Springs.
French, Frederick Foster	Apr. 25, 1907	Chicago.
Freshwaters, Milton Robinson	Mar. 18, 1886	Chicago.
Fresse, George	Nov. 19, 1903	Chicago.
Freund, Anton Philipp	Nov. 20, 1902	Chicago.
Freund, Jacob Albert	Oct. 8, 1903	Chicago.
Friedland, John Emil	Nov. 12, 1905	Chicago.
Friedlund, John Peter	Apr. 25, 1901	Chicago.
Friedman, J. ‖	Mar. 28, 1868	Rockford.
Friedman, Benjamin Franklin .A.	Nov. 22, 1906	Chicago.

Friestedt, Luther P.	Apr. 25, 1907	Chicago.
Frisbie, Chauncey Osborn	Apr. 26, 1900	Chicago.
Frisch, Louis*	Nov. 18, 1887	Chicago.
Fritts, Lewis Cass	Apr. 22, 1897	Chicago.
Frizzelle, J. Wellington†	Apr. 25, 1895	Onarga.
Frohlich, Albert	Mar. 17, 1904	Chicago.
Frost, Abel Henry†	Aug. 24, 1882	Chicago.
Frost, Charles Henry†	Oct. 10, 1884	Chicago.
Frost, Charles W.	Mar. 28, 1907	Chicago.
Fry, George William	Apr. 20, 1899	Elsdon.
Fry, Rupert Fay	Apr. 21, 1904	Chicago.
Fuehrman, Henry Theodore Julius	Apr. 24, 1902	Chicago.
Fulkerson, James Monroe	Apr. 21, 1904	La Grange.
Fuller, John Chapman*	Apr. 20, 1866	Chicago.
Fuller, Moses Nash‖	June 11, 1874	Chicago.
Fuller, Henry Clay	Apr. 15, 1887	Chicago.
Fuller, Ward De Long‖	Apr. 25, 1895	Blue Island.
Fuller, George Henry	Nov. 16, 1899	Chicago Heights.
Fuller, Herbert Porter	Sept. 29, 1904	Chicago.
Fuller, Clarence Durand	June 8, 1905	Chicago.
Fullinwider, George Samuel†	Oct. 10, 1884	Springfield.
Fulton, John Anderson	Apr. 25, 1901	Chicago.
Fulton, Henry Douglass	Apr. 21, 1904	Chicago.
Fulton, Isaac Washington	Nov. 23, 1905	Tuscola.
Fulsang, John Duffler	Nov. 22, 1906	Chicago.
Funk, La Fayette	Oct. 7, 1881	Shirley.
Funk, Amos Melton‖	Apr. 20, 1888	Galesburg.
Funk, Lincoln L.	Mar. 28, 1907	Chicago.
Funkhouser, Metellus Lucullus C.	Nov. 15, 1894	Chicago.
Furness, George Mitchell	Nov. 4, 1894	Chicago.
Gadd, George	Nov. 19, 1891	Macomb.
Gaddis, Ellis M.	Nov. 22, 1906	Chicago.
Gaebel, Carl	Mar. 29, 1906	Chicago.
Gage, Ed. Moses‖	Apr. 23, 1891	Chicago.
Gage, Augustus Neander	Sept. 29, 1892	Wilmette.
Gaidzik, Edward August	Apr. 24, 1902	Chicago.
Gain, Edward Christoph	Apr. 25, 1907	East St. Louis.
Gair, George Chisholm	Apr. 24, 1902	Chicago.
Galbraith, Thomas Byron*	Nov. 24, 1882	Chicago.
Gale, J. H., 14°†	July 19, 1864	Chicago.
Gale, William H., 33°†.	Feb. 3, 1865	Chicago.
Gale, Frederick A.	Nov. 21, 1901	Chicago.
Gallagher, Joseph‖	Nov. 10, 1866	Chicago.
Gallagher, Thomas	Nov. 23, 1906	Paxton.
Gallear, David Oliver	Apr. 25, 1901	Chicago.

Gamble, Stephen*	A.	Dec., 1872	Monmouth.
Gamble, Harry		Apr. 26, 1900	Martinsville.
Gamwell, Louis John		Apr. 16, 1903	Chicago.
Gannett, Harry Leonard		Apr. 16, 1903	Chicago.
Gardner, Peter Guy ‖		June 16, 1881	Chicago.
Gardner, Stephen Partridge*		Apr. 23, 1891	Chicago.
Gardner, Edward Algernon*		Nov. 15, 1894	Paxton.
Gardner, August Frederick		Nov. 20, 1902	Chicago.
Gardner, William Henry		Apr. 16, 1903	Chicago.
Gardner, William Hemstreet		Oct. 12, 1905	Oak Park.
Gardner, Curtis McCobb		Oct. 4, 1906	Chicago.
Gardner, David Edward		Nov. 22, 1906	Chicago.
Garfield, Albert George ‖		Feb. 3, 1865	Chicago.
Garlick, Charles Augustus		Oct. 18, 1903	Chicago.
Garlock, Grant E. ‖		May 27, 1870	Chicago.
Garner, John C. ‖	A.	Apr. 9, 1886	DeKalb.
Garrabrant, Robert Coles*		Oct. 29, 1864	Chicago.
Garrigan, Thomas Joseph ‖		May 22, 1878	Chicago.
Garsia, Alfred Charles, 14°		June 29, 1899	Chicago.
Garwood, Harry Maynard		Nov. 19, 1903	Chicago.
Gaskins, John Thaddeus		Nov. 23, 1905	Harrisburg.
Gass, Levin D.		Apr. 20, 1905	Danville.
Gassette, Norman Theodore, 33° ‖		Apr. 24, 1869	Chicago.
Gassette, Wirt Knickerbocker*		Nov. 19, 1891	Chicago.
Gaston, E. K., 14° ‖		Nov. 2, 1867	Chicago.
Gaumer, Clay Freeman		Nov. 22, 1906	Chicago.
Gavin, John B.*		Oct. 7, 1875	Chicago.
Gauger, John Anthony		Apr. 20, 1905	Chicago.
Geale, Thomas Joseph*		Sept. 22, 1883	Chicago.
Gebhardt, John Paul Edward		Oct. 4, 1900	Chicago.
Gebhardt, Henry		Apr. 25, 1901	Chicago.
Gebhart, Albert Frederick		Oct. 4, 1900	Chicago.
Gee, Daniel		Mar. 17, 1904	Aurora.
Gee, Benjamin Franklin		Nov. 12, 1905	Chicago.
Gehring, Henry		Oct. 12, 1905	Chicago.
Gehrke, Emil		Apr. 26, 1900	Chicago.
Geiger, Charles Willard		Nov. 20, 1902	Gilman.
Geiger, Samuel Banchee		Oct. 8, 1903	Chicago.
Geist, John William		Nov. 12, 1886	Chicago.
Gelinas, Eugene		Apr. 20, 1905	Chicago.
Geltmacher, John Thomas		Apr. 25, 1895	Chicago.
Genung, Frank Sidney		Apr. 21, 1892	Nashville.
George, Charles Henry		Apr. 9, 1886	Chicago.
George, James†		Feb. 19, 1869	Chicago.
George, Benjamin Franklin*		Apr. 24, 1902	Chicago.
George, James Monroe		Nov. 23, 1905	Longview.

Gerbrick, Marcus	Oct. 7, 1881	Stanford.
Gerhardt, Paul	Apr. 16, 1903	Chicago.
Germanson, Peter Christ	Apr. 20, 1893	Chicago.
Gerner, Charles John	Apr. 23, 1896	Chicago.
Gerwig, Frank Louis	Nov. 20, 1890	Chicago.
Gerwig, George Lappe	Oct. 2, 1902	Chicago.
Gesswein, Antony Joseph†	Apr. 22, 1897	Chicago.
Getman, Jethro Madison*	June 16, 1881	Chicago.
Getts, Frank Elmer	Mar. 28, 1907	Chicago.
Getty, Henry Harrison, 33°	Feb. 14, 1868	Chicago.
Getz, Michael*	Apr. 23, 1891	Chicago.
Geyer, Fred Hull	Nov. 20, 1902	Rock Falls.
Gibbons, Howard Boardman†	Nov. 15, 1894	Downers Grove.
Gibbons, Thomas	Apr. 25, 1895	Chicago.
Gibbs, Webb Lucius	Oct. 4, 1900	Chicago.
Gibbs, Ferris Alonzo	Nov. 23, 1905	Chicago.
Gibson, George Henry‖	Apr. 22, 1864	Chicago.
Gibson, John	May 18, 1876	Chicago.
Gibson, John Carson*	June 5, 1879	Chicago.
Gibson, Theodore Cunningham	Oct. 10, 1884	Chicago.
Gibson, William Howard‖	Apr. 9, 1886	Chicago.
Gibson, David Edward	Oct. 5, 1899	Chicago.
Gibson, Elijah Peyton	Apr. 19, 1906	Louisville.
Gibson, Edward Archibald	Oct. 4, 1906	Chicago.
Gibson, Alexander Forrest	Mar. 28, 1907	Chicago.
Giddings, Albert	Mar. 21, 1894	Danville.
Giertsen, Waldemar	Nov. 12, 1905	Chicago.
Gifford, Norman Woodruff*	Apr. 24, 1890	Chicago.
Gilbert, Enoch Estell†	May 22, 1878	Chicago.
Gilbert, James Harris	Nov. 22, 1888	Chicago.
Gilbert, George Adam	Apr. 23, 1891	Chicago.
Gilbert, Edwin Randolph	Oct. 4, 1900	Chicago.
Gilbertson, Harry Albert	Nov. 22, 1906	Chicago.
Gilbertson, George	Mar. 28, 1907	Chicago.
Giles, O. H.†	—— ——	Chicago.
Giles, C. W.†	—— ——	Chicago.
Giles, Charles K.*	Nov. 13, 1866	Chicago.
Giles, William A.*	Nov. 13, 1866	Chicago.
Gillham, Frederick Clark	Nov. 17, 1904	Edwardsville.
Gillham, Ryderus Clark	Apr. 20, 1905	Edwardsville.
Gillham, John Franklin	Nov. 22, 1906	Edwardsville.
Gill, Charles William†	Sept. 12, 1890	Springfield.
Gill, Oscar W.	Apr. 23, 1896	Chicago.
Gill, Adolph	Nov. 23, 1905	Chicago.
Gillespie, Robert Henry	Nov. 22, 1900	Chicago.
Gillespie, Edward Wilson	Nov. 21, 1901	Chicago.

Gillespie, Alexander Walton	Nov. 19, 1903	Rock Island.
Gillespie, Robert Enloe	Apr. 25, 1907	Cobden.
Gilliland, Samuel*	A. Dec., 1872	Monmouth.
Gillingham, Dan Edgar	Nov. 21, 1901	Chicago.
Gillingham, William Jenks, Jr.	Oct. 4, 1906	Chicago.
Gillis, Frank Pierce	Apr. 19, 1906	Du Quoin.
Gillispie, D. W.†	Mar. 28, 1868	Chicago.
Gilman, John†	Oct. 30, 1869	Chicago.
Gilman, William Henry, 14°*	Mar. 23, 1885	Chicago.
Gilroy, William Francis*	Nov. 19, 1891	Chicago.
Giroux, Edmond Victor	Apr. 20, 1905	Chicago.
Giroux, Benjamin Mars	Apr. 20, 1905	Chicago.
Gittins, William Willard	June 8, 1905	Chicago.
Givens, Robert Cartwright	Nov. 19, 1891	Chicago.
Glaman, Juerger Theodore Otto	Apr. 20, 1893	Chicago.
Glass, William Henry	Nov. 17, 1904	Edwardsville.
Glatt, William Henry	Oct. 4, 1906	Chicago.
Glaze, John‖	Apr. 24, 1890	Chicago.
Gleason, Alonzo C.*	Mar. 13, 1869	Chicago.
Gleason, Arthur	Sept. 22, 1883	Chicago.
Gleason, Lewis†	Nov. 19, 1891	Chicago.
Gleason, William Henry‖	Nov. 19, 1891	Chicago.
Glen, James	Oct. 10, 1895	Chicago.
Glendinning, Louis	Oct. 2, 1902	Chicago.
Glennie, Albert Edward*	Nov. 15, 1894	Chicago.
Glueck, Louis Harris	Nov. 19, 1903	Chicago.
Glover, Rev. Frank Nelson†	Apr. 21, 1892	Aurora.
Gluck, Max	Apr. 24, 1902	Chicago.
Glynn, George Washington¶	Mar. 17, 1904	Chicago.
Goddard, Leroy Albert, 33°	Nov. 16, 1893	Chicago.
Godfriaux, Charles Nestor	Nov. 21, 1901	Chicago.
Godley, Frank	Apr. 23, 1891	Springfield.
Goelz, Philip Frank*	Nov. 21, 1901	Chicago.
Goes, Charles Berthold	Nov. 19, 1903	Chicago.
Goetsch, Gustaf Adolph	Nov. 19, 1903	Chicago.
Goettel, George Washington	Mar. 29, 1906	Chicago.
Goetz, Fred	June 8, 1905	Chicago.
Golbeck, Henry Detlef	Nov. 23, 1905	Chicago.
Goldenberg, Sidney Dillon	Nov. 23, 1905	Chicago.
Goldsworthy, George Walter	Oct. 2, 1902	Chicago.
Goll, Frank Sigell	Apr. 24, 1902	Chicago.
Goll, Bruno Henry‖	Nov. 17, 1904	Chicago.
Gollhardt, Liborius‖	Apr. 24, 1879	Chicago.
Gollhardt, Lee Alex.	Nov. 21, 1901	Chicago.
Gollner, Philip	Sept. 26, 1901	Chicago.
Goodale, Edward‖	Nov. 13, 1866	Chicago.

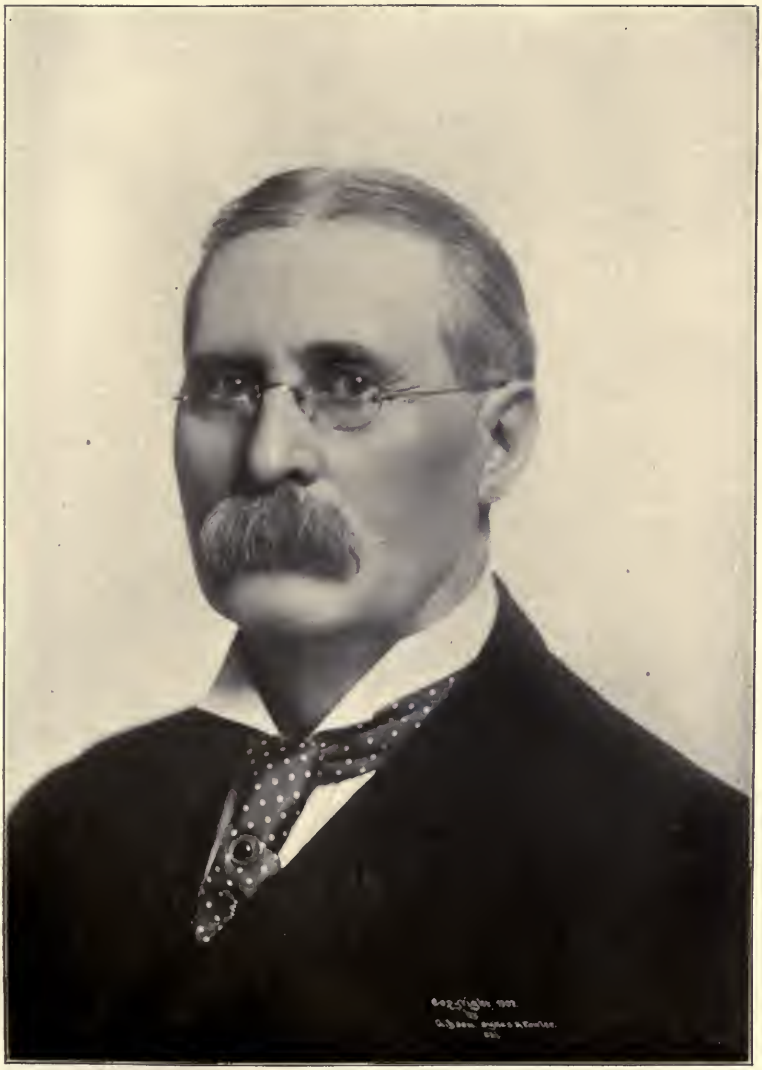

AMOS PETTIBONE, 33°,

Commander-in-Chief, 1891–2–3.

Goodall, George B.*	Mar. 31, 1887	Chicago.
Goodbrake, Christopher‖	Mar. 21, 1884	Clinton.
Goodenough, Eaton Sikes	Oct. 2, 1892	Chicago.
Goodenough, Morris Montgomery	Apr. 21, 1904	Chicago.
Goodfellow, I. R.*	Nov. 13, 1866	Chicago.
Goodfellow, Charles William	July 29, 1886	Chicago.
Goodman, John William Edward*	Nov. 17, 1892	Evanston.
Goodman, Milton Frank	Nov. 20, 1895	Chicago.
Goodman, Charles William	Apr. 20, 1905	Chicago.
Goodrich, Hollister Bert‖	Sept. 14, 1893	Chicago.
Goodspeed, Charles F.	Apr. 25, 1907	Joliet.
Goodwine, William Harrison†	Mar. 21, 1884	West Lebanon, Ind.
Goodwin, Henry Stanley, 33°‖	July 20, 1860	Chicago.
Goodwin, Frank Andrew	Apr. 25, 1901	Chicago.
Goodwin, John Samuel	Apr. 20, 1905	Chicago.
Goold, Charles Henry‖	Apr. 22, 1864	Morris.
Goold, Ellison Thomas, 16°‖	Mar. 9, 1906	Chicago.
Gordan, William Herron‖	Nov. 18, 1887	Chicago.
Gordon, Harry	Apr. 21, 1898	Chicago.
Gordon, James Alexander, No. 1	Apr. 25, 1901	Chicago.
Gordon, Arthur Horace	Apr. 16, 1903	Chicago.
Gordon, James Alexander, No. 2	Apr. 25, 1907	Chicago.
Gorin, Jerome Rinaldo†	Apr. 20, 1866	Decatur.
Gorman, William Henry	Nov. 21, 1895	Chicago.
Gormley, James Henry	Oct. 9, 1885	Chicago.
Goshorn, Frederick Stuart	May 31, 1887	Chicago.
Goss, Frederick L.	Nov. 16, 1899	Oak Park.
Gosselin, Stephen Mitchell*	Nov. 20, 1890	Chicago.
Gottschalk, Albert Wesley, 18°	Nov. 16, 1904	Chicago.
Gould, George Davis‖	Oct. 7, 1881	Moline.
Gould, Elwyn Bremer	July 29, 1886	Chicago.
Gould, Irving Libby*	Apr. 9, 1886	Chicago.
Gould, Guy Torrance	Nov. 18, 1897	Chicago.
Gould, Guy Torrance, Jr.	Apr. 25, 1901	Chicago.
Gould, Daniel Willis	Nov. 20, 1902	. . . . .
Gourley, Elmer Ellsworth	Apr. 24, 1902	Chicago.
Goyete, Lucian Octave	Nov. 12, 1905	Oak Park.
Grabow, Paul Ernest	Mar. 29, 1906	Chicago.
Grace, William	Mar. 21, 1884	Chicago.
Grace, Charles Carroll	Apr. 21, 1904	Chicago.
Grace, John Russell	Apr. 21, 1904	Chrisman.
Grady, Charles Jefferson	Mar. 30, 1905	Chicago.
Graff, Albert David	Oct. 12, 1905	Evanston.
Grafton, Frank Crail	Nov. 22, 1900	Chicago.
Graham, Albert Richard‖	Oct. 10, 1884	Chicago.
Graham, John Wesley*	Nov. 12, 1886	Danville.

Graham, James H.*		Nov. 19, 1896	Chicago.
Graham, Walter		Apr. 21, 1898	Chicago.
Graham, Perry Paul		Nov. 23, 1905	Alvin.
Grange, Otto Felix Waldemar, 14°		Nov. 17, 1903	Chicago.
Granick, Abraham		Apr. 19, 1894	Chicago.
Grannis, Rollin W.*		June 21, 1869	Chicago.
Grannis, Amos‖		Nov. 8, 1873	Chicago.
Grant, Lachlan*		June 28, 1871	Chicago.
Grant, John Cowles		Nov. 16, 1893	Chicago.
Grant, Frank Willis		Apr. 24, 1902	Chicago.
Grant, Fred		Nov. 20, 1902	Chicago.
Graper, William		Nov. 21, 1889	Chicago.
Grassby, George Armittage		Oct. 12, 1905	Chicago.
Grassie, James Edgar		Mar. 30, 1905	Chicago.
Graver, William		Nov. 21, 1889	Chicago.
Graver, Philip Sheridan		Mar. 17, 1904	Chicago.
Graves, Frank Pliny, 11°		Mar. 14, 1901	Chicago.
Gray, John Henry‖		Oct. 8, 1880	Amboy.
Gray, Wareham Hastings		Oct. 9, 1885	Chicago.
Gray, Louis Harry		Apr. 9, 1886	Chicago.
Gray, Theodore‖		Nov. 12, 1886	Chicago.
Gray, Howard Pinckney		June 30, 1887	Alton.
Gray, Laurin Burton		Nov. 21, 1889	Chicago.
Gray, John M.		Nov. 21, 1901	Waukegan.
Gray, William Harvey		Apr. 16, 1903	Kinmundy.
Gray, Charles Henry		Nov. 21, 1901	Vienna.
Gray, Robert		Nov. 17, 1904	Flora.
Gray, William H.	A.	Mar. 16, 1905	Chicago.
Greaves, George Alfred		Nov. 17, 1904	Chicago.
Greaves, John Layland		Mar. 30, 1905	La Grange.
Greear, James Alfred		Apr. 20, 1893	Centralia.
Green, William A.		Apr. 20, 1893	Chicago.
Green, John Wesley‖		June 29, 1893	Marengo.
Green, William Edward		Apr. 23, 1896	Chicago.
Green, Ed.		Nov. 22, 1900	Indianola.
Green, William Nelson		Apr. 25, 1901	Chicago.
Green, Irwin William		Apr. 25, 1901	Maywood.
Green, Charles Theodore		Mar. 17, 1904	Chicago.
Green, John Frederick		Apr. 19, 1906	Chicago.
Green, Nicholas Mathias		Mar. 28, 1907	Chicago.
Greenberg, John Alfred		Mar. 29, 1906	Chicago.
Greenburg, George Gershom		Oct. 7, 1897	Chicago.
Greene, Frank C.*		Mar. 28, 1868	Chicago.
Greene, Edward Merritt*		Sept. 22, 1883	Chicago.
Greene, Roscoe Frederick, 14°‖	A.	Feb. 19, 1891	Chicago.
Greene, Joseph Alfred		Apr. 20, 1905	Chicago.

Greenwood, Fred Henry	Apr. 20, 1905	Chicago.
Gregg, William Marion	Apr. 20, 1905	Harrisburg.
Gregory, Charles Boal	Nov. 19, 1891	Chicago.
Greig, William	Nov. 24, 1882	Chicago.
Grelck, William Peter Martin	Oct. 12, 1905	Elgin.
Gridley, John Seeley	Apr. 24, 1902	Prairie View.
Grier, Thomas Graham	Sept. 29, 1904	Chicago.
Griffenberg, James Everton	Nov. 20, 1902	Chicago.
Griffin, Zeno Thomas†	Nov. 15, 1894	Chicago.
Griffin, Joseph Alden	Oct. 6, 1898	Chicago.
Griffis, Robert Fadie	Apr. 25, 1901	Chicago.
Griffith, John	Mar. 21, 1884	Chicago.
Griffith, Harry Milton	Oct. 12, 1905	Chicago.
Griffiths, Edwin‖	Dec. 9, 1870	Chicago.
Griffiths, William S.‖	May 1, 1872	Chicago.
Grinnell, Julius Sprague†	Mar. 18, 1886	Chicago.
Griswold, Robert Edwin	Oct. 8, 1896	Chicago.
Griswold, Walter Joseph	Oct. 4, 1906	Chicago.
Groendyke, James Campbell	Apr. 24, 1902	Chicago.
Groff, Carroll Sherman	Nov. 21, 1901	Chicago.
Gronert, Harry, 14°.	Sept. 12, 1895	Chicago.
Groshon, Albert Stacy	Apr. 25, 1907	Chicago.
Gross, George Michael	Oct. 10, 1884	Chicago.
Gross, Joshua Wesley*	June 30, 1887	Chicago.
Gross, Max	Apr. 20, 1899	Chicago.
Gross, Samuel Eberly	Nov. 22, 1900	Chicago.
Gross, John Willie†	Sept. 26, 1901	Chicago.
Gross, William Henry	Nov. 17, 1904	Chicago.
Grotewohl, Arthur Christian, 14°	Apr. 23, 1907	De Kalb.
Grout, Albert Philander	Apr. 21, 1892	Chicago.
Grout, Joseph Merriam‖	Apr. 19, 1894	Springfield.
Grove, Alvin Theodore	June 8, 1905	Chicago.
Grotefield, Robert Henry	Oct. 4, 1906	Chicago.
Grubb, Thomas Ebenezer	Apr. 16, 1903	Chicago.
Grubb, George Alexander	Nov. 19, 1903	Chicago.
Grunan, John	Apr. 25, 1901	Chicago.
Gruner, Chris Fred	Nov. 20, 1902	Chicago.
Guhl, Charles	Apr. 19, 1903	Chicago.
Guhl, Otto Henry	Nov. 19, 1903	Chicago.
Guilbert, Edward Augustus†	Apr. 20, 1866	Dubuque, Iowa.
Guilford, Andrew Jackson	Oct. 29, 1874	Chicago.
Guilford, John Allen	June 29, 1893	Chicago.
Gully, John Bath‖	May 3, 1867	Geneva.
Gunderson, Severt Tobias	Nov. 19, 1891	Chicago.
Gunderson, Nils Edward	Mar. 17, 1904	Chicago.
Gundy, Francis Marion	Oct. 6, 1883	Bismarck.

Gunkel, Harry	Nov. 19, 1903	Chicago.
Gunn, William Fletcher ‖	Oct. 6, 1882	Chicago.
Gunning, James Xavier*	Nov. 15, 1894	Chicago.
Gunther, Charles Frederick, 33°	June 4, 1880	Chicago.
Gunther, Burnell	June 8, 1905	Chicago.
Guntz, John Ludwig	Mar. 29, 1906	Chicago.
Gurley, William Frank Eugene	Nov. 12, 1886	Danville.
Gurney, Theodore Tuthill, 33° ‖	Apr. 20, 1866	Chicago.
Gurney, Chester Smith	Sept. 22, 1883	Chicago.
Gustavson, Marcus Nels	Apr. 25, 1901	Chicago.
Gute, George Carl, 14°	Apr. 18, 1905	Chicago.
Guth, Henry ‖	Mar. 21, 1884	Chicago.
Guy, William Jefferson ‖	Nov. 12, 1886	Huntington, Ind.
Haagsma, Ysbrand Banke	Apr. 26, 1900	Evanston.
Haas, Joseph Frederick	Apr. 25, 1901	Chicago.
Haas, Charles	Nov. 20, 1902	Blue Island.
Haas, Charles A. ‖	Oct. 12, 1905	Chicago.
Haberkamp, William	Nov. 19, 1903	Chicago.
Hadden, Herbert	Nov. 23, 1905	Chicago.
Hadley, Wilbur Clay	Oct. 6, 1882	Collinsville.
Hadley, William Edwin	Apr. 21, 1904	Collinsville.
Haedtler, William Adam	Nov. 23, 1905	Chicago.
Haese, Fredrich Ferdinand	Oct. 12, 1905	Chicago.
Haeseler, Frank Preston	Oct. 4, 1906	Oak Park.
Hafner, Julius Albert	Oct. 12, 1905	Chicago.
Hagelgans, George Martin	Mar. 30, 1905	Chicago.
Hagelow, Bernard ‖	Sept. 18, 1884	Elgin.
Hagenson, Helmer August	Apr. 21, 1904	Chicago.
Haggard, John David	Apr. 25, 1907	Chicago.
Hagglund, Hans Edward	Oct. 12, 1905	Chicago.
Hagstrom, William	Nov. 23, 1905	Braidwood.
Hahn, Herman Florin	Oct. 7, 1875	Chicago.
Hahn, Harry W.	Apr. 21, 1892	Chicago.
Hahn, Albert Edward	Apr. 25, 1907	West Chicago.
Haight, Allen Thomas	Oct. 7, 1897	Chicago.
Haines, George Ferrer ‖	Feb. 3, 1865	Chicago.
Haintz, Harry Theodore	Oct. 6, 1898	Chicago.
Hajek, Alfred Martin	Apr. 24, 1902	Chicago.
Halbe, Charles Frederick*	Sept. 14, 1893	Chicago.
Halberg, Per August ‖	Apr. 23, 1891	Chicago.
Haldeman, Robert Sheridan	Nov. 19, 1891	Chicago.
Hale, Albert Lee*	—— ——	Chicago.
Hale, Frank Adelbert .A.	Aug. 27, 1891	Chicago.
Hale, Edwin George	Nov. 23, 1905	Chicago.
Hall, George C.*	Nov. 13, 1866	Chicago.

Hall, Edwin*	Feb. 15, 1867	Waukegan.
Hall, Delos Erwin†	Oct. 7, 1875	Chicago.
Hall, Charles Orton* A.	July 28, 1883	Chicago.
Hall, Elias Palmer‖	May 29, 1873	Chicago.
Hall, Walter David	Mar. 31, 1887	Chicago.
Hall, Grattan‖ A.	Nov. 22, 1888	Danville.
Hall, Seymour William‖	Nov. 21, 1889	Chicago.
Hall, John Irwin*	Nov. 17, 1892	Chicago.
Hall, Otis Franklin A.	Apr. 25, 1895	Chicago.
Hall, Charles Alexander	Apr. 25, 1901	Mattoon.
Hall, John William	Apr. 25, 1901	Chicago.
Hall, Ora Loftin, 14°	Apr. 14, 1903	Chicago.
Hall, Alexander	Nov. 19, 1903	Chicago.
Hall, Charles Rice	Sept. 29, 1904	Chicago.
Hall, Grant	Nov. 23, 1905	Mount Carmel.
Hall, Lawrence Llewellyn	Apr. 20, 1905	St. Joseph.
Hallen, Andrew‖	May 18, 1876	Chicago.
Halle, Hagbarth Frederick	Oct. 7, 1897	Chicago.
Hallenbeck, John Clough	Oct. 8, 1903	Chicago.
Hallgren, Alfred Aron	Nov. 23, 1905	Chicago.
Hallock, George Eli*	Apr. 20, 1888	Nunda.
Hallock, Franklin Scott	Nov. 19, 1903	Chicago.
Halpin, Thomas Patrick*	Sept. 29, 1892	Chicago.
Hallstrom, Charles Emil	Apr. 16, 1903	Chicago.
Hamann, Charles Frank	Nov. 21, 1901	Chicago.
Hamburg, Lewis Eugene*	Sept. 29, 1892	Chicago.
Hamer, Zenus*	Mar. 21, 1884	Danville.
Hamilton, David Gilbert	May 18, 1876	Chicago.
Hamilton, Henry E.†	—— 1892	Chicago.
Hamilton, Manerd‖	Oct. 6, 1882	Chicago.
Hamilton, Harvey Howard*	July 30, 1885	Chicago.
Hamilton, John Lawrence, Jr.	Nov. 18, 1887	Watseka.
Hamilton, Isaac Miller	Apr. 21, 1892	Cisna Park.
Hamilton, Elmus Mendel	Apr. 19, 1894	Riverside.
Hamilton, Benjamin R.	Apr. 21, 1898	Chicago.
Hamilton, Ebenezer	Apr. 21, 1898	Chicago.
Hamilton, William Henry †	Nov. 17, 1898	Chicago.
Hamilton, John	Apr. 25, 1901	Chicago.
Hamilton, James Harry	Nov. 20, 1902	Sterling.
Hamilton, Oliver Francis	Apr. 16, 1903	Mattoon.
Hamilton, John Walker	Nov. 17, 1904	Danville.
Hamilton, William Henry A.	Nov. 23, 1905	Chicago.
Hamlin, Lysander B.	Nov. 13, 1866	Chicago.
Hammarland, Olaf Olson	Oct. 4, 1906	Chicago.
Hammer, D. Harry†	Mar. 21, 1884	Chicago.
Hammett, Frank Watson	Nov. 21, 1901	Tuscola.
Hammond, Harry Alonzo	Oct. 6, 1882	Chicago.

Hammond, John Dowdle‖	Oct. 10, 1884	Chicago.
Hammond, James Lloyd	Oct. 8, 1903	Chicago.
Hance, Alexander	Nov. 22, 1906	Newman.
Hancock, William Torrey*	Apr. 23, 1864	Chicago.
Hand, Bayard Epenetus‖	Oct. 6, 1882	Chicago.
Handrup, Frederick Ferdinand	Mar. 31, 1883	Chicago.
Haneman, William Julius	Oct. 4, 1906	Chicago.
Handlon, George Allen	Apr. 25, 1907	Chicago.
Hankey, James Parsons	Apr. 25, 1901	Chicago.
Hanks, Thomas Francis	Nov. 23, 1905	Chicago.
Hannah, Andrew	Nov. 23, 1905	Chicago.
Hansell, Joseph R., 18°*	Apr. 16, 1874	Chicago.
Hanseman, August	Apr. 24, 1890	Chicago.
Hansen, Hans Nielsen*	Mar. 31, 1883	Kansas City, Mo.
Hansen, Charles*	Nov. 20, 1902	Chicago.
Hansen, Richard Ferdinand	Oct. 8, 1903	Chicago.
Hansen, Anton	Nov. 19, 1903	Chicago.
Hansen, Charles Christian	Nov. 19, 1903	Chicago.
Hansen, George Henry	Apr. 21, 1904	Chicago.
Hansen, John Theodore	Oct. 12, 1905	Chicago.
Hansen, Jens Carl	Mar. 29, 1906	Chicago.
Hansen, Gustavus Walter	Apr. 19, 1906	Chicago.
Hansen, Oscar Amandeus	Mar. 28, 1907	Chicago.
Hanson, Hartwig Bernhaft‖	Apr. 19, 1894	Chicago.
Hanson, Hans Severn	Nov. 19, 1903	Chicago.
Hanson, Alfred Eric	Oct. 4, 1906	Chicago.
Hanson, Thomas Dickenson	Nov. 22, 1906	Chicago.
Hapeman, Douglas‖	Nov. 24, 1882	Ottawa.
Hardin, Arthur Max*	Nov. 18, 1887	Chicago.
Harding, James William	Nov. 19, 1903	Cairo.
Harding, Harry Hurley	Nov. 23, 1905	Mattoon.
Hardy, Isaac Edwards†	Feb. 3, 1865	Alton.
Hardy, James Edward*	Nov. 12, 1886	Washington, D. C.
Hargan, George Bruce*	Apr. 21, 1892	Chicago.
Haring, John Charles*	Apr. 25, 1895	Chicago.
Harken, Henry Arnold	Apr. 25, 1907	Peotone.
Harkins, James William	Apr. 26, 1900	Chicago.
Harkness, Launcelot Albert	Nov. 17, 1904	Chicago.
Harland, William Henry	Oct. 12, 1905	Chicago.
Harmon, Edwin Ruthven, 14°†	Apr. 19, 1864	Chicago.
Harms, Charles*	July 31, 1879	Chicago.
Harner, Arthur Foster	Sept. 29, 1904	Chicago.
Harpel, William Franklin A.	Mar. 29, 1906	Chicago.
Harper, William H., 14°	Oct. 1, 1874	Chicago.
Harper, Robert Charles	Apr. 20, 1888	Chicago.
Harper, Hartley Devillo†	Sept. 29, 1892	Chicago.

Harper, Charles Thompson . . . Oct. 12, 1905 . Chicago.
Harriman, Ira, 14°† . . . . . Apr. 19, 1864 . Chicago.
Harring, Samuel K., 14°* . . . . Mar. 3, 1868 . Chicago.
Harris, Joseph‖ . . . . . Mar. 14, 1867 . Chicago.
Harris, Thomas† . . . . . .A. Apr. 15, 1887 . Princeton.
Harris, Charles Henry‖ . . . . . Nov. 22, 1888 . Chicago.
Harris, George Pohill ‖ . . . . . Apr. 21, 1892 . Chicago.
Harris, John H., 14° . . . . . Nov. 13, 1894 . Chicago.
Harris, Nathan Emmons . . . . Apr. 25, 1895 . Chicago.
Harris, George Jay . . . . . Nov. 21, 1895 . Chicago.
Harris, Squire Rush . . . . . Apr. 22, 1897 . Chicago.
Harris, Samuel Henry, 14°. . . . Aug. 24, 1898 . Chicago.
Harris, William H.‖ . . . . . Nov. 16, 1899 . Chicago.
Harris, Edward William . . . . Oct. 5, 1899 . Chicago.
Harris, Clark Lovell . . . . . Apr. 25, 1901 . Chicago.
Harris, Atkinson . . . . . Apr. 20, 1905 . Chicago.
Harris, Archer Henry . . . . . Nov. 23, 1905 . Chicago.
Harris, Allen Parker . . . . . Nov. 22, 1906 . East St. Louis.
Harris, James Coulter . . . . . Nov. 22, 1906 . East St. Louis.
Harrison, Carter Henry‖ . . . . Apr. 24, 1879 . Chicago.
Harrison, Hugh Wentworth . . . Nov. 22, 1888 . Belleville.
Harrison, Charles Wesley . . . . Nov. 22, 1888 . Belleville.
Harrison, David Ruffin . . . . . Apr. 24, 1890 . Herrins Prairie.
Harrison, Thomas . . . . . Apr. 25, 1901 . Chicago.
Harrison, Clare Gates . . . . . Nov. 17, 1904 . Sterling.
Harrison, John Higgins . . . . . Apr. 20, 1905 . Chicago.
Harrower, Gabriel Theodore‖ . . June 8, 1905 . Chicago.
Hart, Newton Francis . . . . . Nov. 13, 1866 . Chicago.
Hart, James . . . . . Apr. 15, 1887 . Chicago.
Hart, Joseph Hooker‖ . . . . . Apr. 23, 1891 . Chicago.
Hart, George Washington Benj. . Nov. 17, 1898 . Chicago.
Hart, Elmer Woodman† . . . . Apr. 26, 1900 . Chicago.
Hartley, William Richard . . . Nov. 20, 1890 . Chicago.
Hartley, William Henry* . . . . Sept. 14, 1893 . Chicago.
Hartman, Edwin Augustus . . . Nov. 22, 1900 . Centralia.
Hartwig, Otto Julius . . . . . Apr. 20, 1893 . Chicago.
Hartwig, Reinhart William . . . Nov. 20, 1902 . Chicago.
Hartzell, Elmer Ellsworth† . . . Oct. 3, 1889 . Chicago.
Harvey, F. L.† . . . . . Nov. 23, 1866 . . . . . .
Harvey, J. J.† . . . . . Nov. 13, 1866 . Chicago.
Harvey, W. E.† . . . . . Nov. 23, 1866 . . . . . .
Harvey, Squire T.‖ . . . . . June 4, 1880 . Chicago.
Harvey, Joseph Oren† . . . . . June 29, 1893 . Chicago.
Harvey, Harry Warner . . . . . Apr. 25, 1895 . Chicago.
Harvey, Don Stuart . . . . . Apr. 23, 1896 . Chicago.
Harvey, Patrick, 13°‖ . . . . . July 8, 1897 . Chicago.

Harvey, Charles Marcus		Nov. 22, 1900	Chicago.
Haskins, Clark Caryl ‖	A.	Jan. 28, 1883	Chicago.
Haskin, Berton Elwood		Apr. 16, 1903	Chicago.
Hass, Christian Theodore*		Apr. 23, 1891	Chicago.
Hastie, Thomas ‖		Mar. 14, 1867	Chicago.
Hastings, William Phillips		Apr. 20, 1893	Chicago.
Hatch, Thomas Cary ‖		Feb. 14, 1868	Chicago.
Hatch, Franklin Dwight		Sept. 30, 1875	Kankakee.
Hatch, Fayette Smith ‖		Oct. 7, 1875	Kankakee.
Hatch, Harry Peter ‖		Apr. 25, 1901	Chicago.
Hatch, Frank Lockwood		Nov. 23, 1905	Springfield.
Hatfield, Robert Burns		Nov. 23, 1905	Chicago.
Hathaway, Annas ‖		Mar. 21, 1884	Elgin.
Hatheway, Fred Adolphus		Nov. 21, 1901	Ottawa.
Hatley, Henry L.†		Oct. 27, 1865	Waukegan.
Haubold, Otto Henry		Mar. 17, 1904	Chicago.
Hauck, Friedrich		Nov. 17, 1904	Glen Carbon.
Haug, William		Mar. 17, 1904	Chicago.
Haun, John Henry		Feb. 20, 1896	Chicago.
Haussen, Fred ‖		Oct. 10, 1884	Chicago.
Haussen, William Fred		Apr. 20, 1893	Chicago.
Haussen, Carl Ferdinand		Nov. 19, 1903	Chicago.
Hausske, William Albert		Apr. 25, 1901	Chicago.
Haven, Coley Martin ‖		Apr. 16, 1903	Chicago.
Haviland, Francis Percival		Apr. 25, 1901	St. Charles.
Hawes John Ford		Nov. 20, 1892	Chicago.
Hawkes, Benjamin Carleton		Oct. 5, 1899	Chicago.
Hawkins, Thomas†		Sept., 1872	. . . . .
Hawkins, Mortimer		Apr. 25, 1907	Elgin.
Hawkinson, Sven Oscar, 16°		Apr. 24, 1907	Chicago.
Hawley, James Andrew, 33° ‖		Feb. 19, 1869	Dixon.
Hawthorne, Richard Jones	A.	Mar. 14, 1884	Elgin.
Hawthorn, Will King		July 29, 1886	Chicago.
Hay, Alex. Brand ‖		Oct. 6, 1883	Chicago.
Hayden, Peter Nelson*		Apr. 23, 1891	Chicago.
Hayden, Harrie Ulyssus*		Oct. 8, 1903	Chicago.
Hayes, Samuel Jarvis ‖		Nov. 10, 1866	Chicago.
Hayes, David Solomon		Mar. 27, 1885	Chicago.
Hayes, William Joseph	A.	Apr. 25, 1895	Chicago.
Hayes, E. Patterson*		Nov. 17, 1898	Chicago.
Hayford, Benjamin Burtram*		Apr. 24, 1902	Chicago.
Hayner, Alvin David		Apr. 24, 1890	Chicago.
Haynes, William Knox		Oct. 1, 1891	Chicago.
Haynes, Everett Lombard, 33°		Nov. 19, 1896	Chicago.
Hazleton, Herbert Torrence		Nov. 23, 1905	Chicago.
Hazlitt, George Kingston*		Mar. 27, 1885	Chicago.



GEORGE W. WARVELLE, 33°,

COMMANDER-IN-CHIEF 1894-5-6.

Head, Fred B.*	May 14, 1869	Chicago.
Head, Edmond T.*	Apr. 20, 1888	Chicago.
Head, Ernest Knox†	Apr. 20, 1893	Chicago.
Heafield, John W.‖	Jan. 30, 1869	Chicago.
Heafield, Sanford Johnson*	Oct. 3, 1889	Menominee, Wis.
Heafield, Lincoln Studley	Sept. 26, 1901	Chicago.
Heagle, James Albert	Oct. 8, 1903	Chicago.
Heagy, Morris Samuel	Apr. 19, 1906	Rock Island.
Healy, John J.†	July 31, 1879	Chicago.
Healy, James Henry	Apr. 21, 1892	Chicago.
Healy, Edgar Oscar, 14°.	Feb. 16, 1905	Chicago.
Hearne, Frank Perry	Nov. 20, 1902	Alton.
Heartt, Edwin*	Apr. 21, 1892	Chicago.
Heater, John Henry	Nov. 17, 1904	Chicago.
Heath, Monroe‖	Apr. 20, 1866	Chicago.
Heath, Wilbur Fisk, 33°. A.	Nov. 23, 1905	Danville.
Heckard, Martin Otis	Oct. 6, 1897	Chicago.
Hediger, Adolph M.	Mar. 29, 1906	Chicago.
Hedstrom, Albert Elias	Mar. 29, 1906	Chicago.
Hegan, William Garnett	Apr. 25, 1907	Maywood.
Heide, Bernard Haffter	Mar. 30, 1905	Chicago.
Heidenreich, Eyvine Lee*	Apr. 24, 1890	Chicago.
Heidler, Frank Joseph	Mar. 29, 1905	Chicago.
Height, Alexander Bostick	July 30, 1885	Chicago.
Heiland, John	Sept. 12, 1890	Chicago.
Heimlich, John Michael	Nov. 23, 1905	Chicago.
Heine, Otto Charles	Nov. 21, 1901	Chicago.
Heineman, Oscar	Nov. 22, 1900	Chicago.
Heinemann, August	June 8, 1905	Chicago.
Heinfelden, Curt†	Oct. 6, 1882	Belleville.
Heinly, Louis Edward	Apr. 21, 1904	Litchfield.
Heinninger, Joseph	Mar. 30, 1905	Chicago.
Heintz, Jolly John	Apr. 21, 1904	Chicago.
Heinzen, Carl	Nov. 19, 1903	Chicago.
Heist, John	Nov. 18, 1897	Chicago.
Heitmann, Paul	Apr. 20, 1900	Chicago.
Helander, Frank Leonard	Oct. 4, 1906	Chicago.
Helbrig, Matthias	Apr. 20, 1893	Blue Island.
Helfers, Charles	Apr. 25, 1901	Chicago.
Helgesen, Harvey	Nov. 19, 1903	Chicago.
Heller, Edward Henry	Oct. 9, 1885	Chicago.
Heller, Alexander Bertrand	Apr. 23, 1896	Chicago.
Heller, Robert	Nov. 23, 1905	Chicago.
Helm, Solomon Harvey	Sept. 14, 1893	Chicago.
Helm, Solomon H. A.	Nov. 17, 1904	Chicago.
Helmle, Carl Albert‖	Oct. 6, 1883	Springfield.

Helmle, Ernst Hubert	Oct. 10, 1884	Springfield.
Helms, Otto Herbert‖	Apr. 16, 1903	Chicago.
Helpenstile, Carl Anton Julius	Apr. 19, 1906	Rock Island.
Helster, Henry Frederick*	Nov. 18, 1887	Chicago.
Helvey, Clarence Harmon	Mar. 30, 1905	Chicago.
Helvey, George Stanley	Apr. 19, 1906	Chicago.
Helwig, Monroe Charles	Apr. 20, 1893	Chicago.
Hemmelgarn, Henry	June 28, 1877	Chicago.
Hemmens, Harold Dwight†	Apr. 21, 1892	Elgin.
Hemstreet, William Jerome‖	June 28, 1877	Chicago.
Hendee, Albert L.	Sept. 26, 1901	Waukegan.
Hendershot, William Laundie	Apr. 25, 1901	Chicago.
Henderson, Thomas Jefferson† A.	July 23, 1885	Princeton.
Henderson, Nelson H.‖	Apr. 23, 1891	Chicago.
Henderson, Donald George	Apr. 26, 1900	Chicago.
Henderson, John MacDonald	Mar. 30, 1905	Chicago.
Henderson, Charles Albert	Apr. 25, 1907	Chicago.
Henkel, Edward Gustave	Mar. 28, 1907	Chicago.
Henry, John A.*A.	Sept. 28, 1892	Chicago.
Henry, Jacob Apgar .A.	Mar. 23, 1893	Chicago.
Henry, James Hamilton .A.	Apr. 16, 1903	Chicago.
Henn, Arnold	Apr. 25, 1889	Chicago.
Hennersheets, James†	Apr. 20, 1866	Chicago.
Hennig, William Rodman	Nov. 19, 1896	Chicago.
Henning, George Martin	Nov. 19, 1903	Chicago.
Henning, Frederick William	Apr. 19, 1906	Chicago.
Henson, Shelton Cash	Nov. 22, 1906	Villa Grove.
Herbert, John Maurice	Nov. 13, 1894	Murphysboro.
Hermann, John George	Apr. 26, 1900	Ashmore.
Hermanson, Alfred Joseph	Nov. 22, 1906	Chicago.
Herren, Francis J.†	May 23, 1868	Chicago.
Herrick, William Bentley‖	Sept. 2, 1856	Chicago.
Herrick, Charles Kaskel, 33°‖	Feb. 27, 1869	Chicago.
Herrick, William*	Nov. 22, 1888	Chicago.
Herrmann, Urbine J.	Nov. 22, 1900	Chicago.
Herron, Oscar Fitzallen	June 11, 1874	Chicago.
Herron, Stephen J.‖	Mar. 13, 1869	Chicago.
Herschbach, Thomas	May 22, 1878	Franklin Sta.
Hersey, Francis Coney, Jr.†	Nov. 18, 1897	Chicago.
Hertz, Henry Lamertine	Oct. 29, 1874	Chicago.
Hertz, John Waldemar	Nov. 19, 1903	Chicago.
Herza, Joseph Thomas	Apr. 9, 1886	Chicago.
Heskett, Rolland McCartney	Apr. 20, 1905	Chicago.
Hess, Frederick Andrew*	June 30, 1887	Chicago.
Hess, Dave Leonard, 14°	Nov. 17, 1903	Chicago.
Hess, Julius Hays	Oct. 4, 1906	Chicago.

Hesselroth, Lawrence‖ . . . . . Nov. 22, 1888 . Chicago.
Hetherington, John Franklin† . . Apr. 25, 1901 . Mattoon.
Hetherington, Judson Egbert . . Apr. 25, 1901 . Chicago.
Hetrick, Allen Wesley† . . . . . Nov. 18, 1887 . Hampshire.
Heuschkel, Edward Henry, 14°. . Sept. 7, 1905 . Chicago.
Hewitt, Samuel Clark . . . . . Apr. 21, 1892 . Chatham.
Heyden, Fred Louis . . . . . Apr. 26, 1900 . Chicago.
Higbee, Frank David* . . . . . Oct. 6, 1882 . Chicago.
Higgins, Ezra James‖ . . . . . Sept. 2, 1856 . Chicago.
Higgins, I. N.* . . . . . —— —— . Chicago.
Higgins, Van Hollis‖ . . . . . Apr. 23, 1864 . Chicago.
Higgins, Jerome Silliman* . . . A. Dec., 1872 . Little Rock, Ark.
Higgins, James Daniel† . . . . Oct. 3, 1889 . Chicago.
Hibbard, Homer Nash‖ . . . . . Mar. 30, 1871 . Chicago.
Hickley, Philip* . . . . . Apr. 22, 1897 . Chicago.
Hickox, Warren Rupert‖ . . . . Oct. 8, 1880 . Kankakee.
Hickox, Warren Rupert . . . . Oct. 2, 1902 . Kankakee.
Hieronimus, Alfred F. . . . . Apr. 21, 1898 . Chicago.
Hildreth, James Henry . . . . . Apr. 20, 1905 . Chicago.
Hill, Delos Charles† . . . . . Feb. 15, 1867 . Chicago.
Hill, John* . . . . . May 23, 1868 . Chicago.
Hill, Edward J.* . . . . . Nov. 26, 1870 . Chicago.
Hill, David Kimball . . . . . June 4, 1880 . Chicago.
Hill, William Thomas* . . . . . Nov. 22, 1888 . Chicago.
Hill, Calvin Heywood . . . . . Apr. 20, 1893 . Chicago.
Hill, Francis John, Jr. . . . . Oct. 4, 1894 . Chicago.
Hill, John Wilson . . . . . Apr. 19, 1894 . Chicago.
Hill, William Henry . . . . . Nov. 19, 1896 . East St. Louis.
Hill, Robert Kneff . . . . . Nov. 16, 1899 . Chicago.
Hill, Frederick Alfred . . . . . Oct. 5, 1899 . Chicago.
Hill, William Cooper . . . . . Nov. 20, 1902 . Chicago.
Hill, John Avery . . . . . Oct. 8, 1903 . Chicago.
Hill, John Plankton . . . . . Nov. 17, 1904 . Danville.
Hill, George Keller . . . . . Mar. 30, 1905 . Chicago.
Hill, James Henry . . . . . Oct. 12, 1905 . Chicago.
Hill, Percy Irwin . . . . . Nov. 23, 1905 . Chicago.
Hill, Willard J. . . . . Apr. 19, 1906 . Chicago.
Hilleary, George William* . . . Nov. 16, 1899 . Murphysboro.
Hillebregt, Charles Henry . . . . Oct. 8, 1893 . Chicago.
Hilliard, Lauren Palmer† . . . . Apr. 9, 1858 . Chicago.
Hills, John Norton‖ . . . . . Apr. 9, 1886 . Ravenswood.
Hills, Elmer Elliott . . . . . Oct. 12, 1905 . Chicago.
Hilmert, William . . . . . Nov. 19, 1903 . Chicago.
Hilpert, Charles Adolph . . . . Nov. 15, 1894 . Chicago.
Hilton, John Clark* . . . . . May 23, 1868 . Chicago.

Hincher, William Ward	Apr. 25, 1907	Chicago.
Hinckley, Harry Graves	Oct. 16, 1899	Chicago.
Hinckley, George Leon	Apr. 24, 1902	Chicago.
Hinckley, Francis Edward	Mar. 30, 1905	Chicago.
Hinkley, Hiram David	Apr. 25, 1895	Chicago.
Hinshaw, William Wade	Nov. 22, 1906	Chicago.
Hinshaw, Levi Ephriam	Mar. 28, 1907	Chicago.
Hirsch, William Nicholas†	Apr. 23, 1896	Chicago.
Hirschmann, Harry Jacob Charles	Oct. 8, 1903	Chicago.
Hirst, John William	Mar. 17, 1904	Chicago.
Hilstrom, Oscar Reinhold	Oct. 8, 1903	Chicago.
Hitchcock, Alfred Wells‖	Apr. 24, 1869	Chicago.
Hitchcock, James‖	Oct. 8, 1880	Chicago.
Hitt, Daniel Fletcher‖	Mar. 21, 1884	Ottawa.
Hittorff, Henry J.*	Oct. 24, 1868	Chicago.
Hoadley, Albert Edward†	Nov. 17, 1892	Chicago.
Hoag, William Jesse	Nov. 16, 1899	Chicago.
Hoag, Parker Hale	Oct. 12, 1905	Chicago.
Hoar, John Wesley	Apr. 25, 1907	East St. Louis.
Hoard, Charles De Villers*	Apr. 19, 1894	Chicago.
Hobbs, Joseph	Oct. 6, 1882	Evanston.
Hobbs, William Franklin	Oct. 12, 1905	Chicago.
Hobein, Henry Charles`	Apr. 21, 1904	Chicago.
Hoberd, Earl H.*	Mar. 13, 1869	Chicago.
Hochschild, Benjamin Franklin	Nov. 17, 1904	Chicago.
Hockspier, Frederick William	Apr. 21, 1904	Chicago.
Hodek, Frank Edward	Nov. 21, 1901	Chicago.
Hodek, Joseph	June 8, 1905	Chicago.
Hodgart, Alexander	Apr. 20, 1905	Chicago.
Hodgson, John George	Nov. 17, 1892	Chicago.
Hodgson, William Welsh	Mar. 17, 1904	Maywood.
Hodgson, John George, Jr.	Mar. 29, 1906	Chicago.
Hoefman, John James, 14°	Nov. 21, 1905	Maywood.
Hoelscher, Herman Morritz	Sept. 12, 1890	Chicago.
Hoest, Carl Alfred Edward	Apr. 25, 1907	Chicago.
Hoexter, Joseph‖	Nov. 22, 1900	Chicago.
Hofenrichter, Lawrence	Nov. 21, 1895	Yorkville.
Hoff, John Edward	Sept. 29, 1904	La Grange.
Hoffman, John‖	May 22, 1878	Chicago.
Hoffman, Asa Mann‖	Oct. 10, 1884	Ottawa.
Hoffman, George Delos*	Apr. 23, 1891	Chicago.
Hoffman, George‖	Nov. 15, 1894	Chicago.
Hoffman, Douglas Ripley	Nov. 17, 1904	Chicago.
Hoffman, Joseph	June 8, 1905	Chicago.
Hoffman, John Anton	Apr. 19, 1906	Pesotum.
Hofman, Alves Mason‖	Oct. 9, 1885	Chicago.

Hoffmann, Charles Patrick . . . Apr. 20, 1905 . Danville.
Hoffmann, Frank Fred . . . . . Nov. 23, 1905 . Chicago.
Hogan, Joseph . . . . . June 11, 1874 . Chicago.
Hogan, Elmer Bergman . . . . Oct. 12, 1905 . Chicago.
Hogg, David . . . . . Aug. 23, 1878 . Chicago.
Hogg, Alexander Forbes . . . . Nov. 23, 1905 . Chicago.
Hogle, Chester Francis . . . . . Nov. 23, 1905 . Evanston.
Hohenadel, Frank* . . . . .A. Dec., 1872 . Monmouth.
Hohing, Fred John . . . . . Mar. 29, 1906 . Chicago.
Hohn, Otto Frederick Herman . Oct. 1, 1891 . Chicago.
Hoiby, Charles Oscar . . . . . Nov. 22, 1906 . Chicago.
Hokanson, John . . . . . Nov. 21, 1901 . Chicago.
Holbrook, Theodore L.* . . . . Nov. 13, 1866 . Chicago.
Holbrook, Arthur . . . . . Nov. 22, 1906 . Mounds.
Holcomb, Hiram Frank‖ . . . . Mar. 13, 1869 . Chicago.
Holcomb, Eugene† . . . . . Apr. 24, 1902 . Springfield.
Holden, Timothy Nathan* . . . Apr. 20, 1886 . Chicago.
Holden, John Henry . . . . . Apr. 19, 1906 . Chicago.
Holder, Benjamin Franklin . . . Nov. 19, 1903 . Elliott.
Holder, Harry Francis . . . . . Apr. 19, 1906 . Chicago.
Holding, Melville Glenn . . . . Oct. 8, 1903 . Chicago.
Hole, Elmer Cadwallader . . . . June 8, 1905 . Chicago.
Holeman, Louis Arnold*. . . . . Apr. 26, 1900 . Chicago.
Holland, Joseph‖ . . . . . Apr. 20, 1866 . Hennepin.
Holland, Isaac Wilson . . . . . Sept. 14, 1893 . Blue Island.
Holland, Stephen Clement* . . . Oct. 8, 1896 . Chicago.
Holland, Alexander . . . . . Nov. 23, 1905 . Kenilworth.
Hollis, Andrew Charles, 14° . . . Sept. 7, 1905 . Chicago.
Hollister, John, 14°† . . . . . Jan. 5, 1867 . . . . . .
Hollock, Roland Martin . . . . Apr. 19, 1906 . Chicago.
Holloway, Edwin George . . . . Apr. 21, 1898 . Chicago.
Holloway, Owen Brown . . . . Nov. 20, 1902 . Chicago.
Holly, John . . . . . Nov. 21, 1895 . Chicago.
Holm, Louis . . . . . Oct. 12, 1905 . Chicago.
Holman, Edward Eames* . . . . Apr. 23, 1891 . Chicago.
Holman, Adolph . . . . . Nov. 17, 1898 . Chicago.
Holman, Benton M. . . . . Nov. 20, 1902 . Chicago.
Holman, Edward . . . . . Nov. 20, 1902 . Chicago.
Holmboe, Leonard Christian B. . June 29, 1893 . Chicago.
Homburg, Edward Frank . . . . Oct. 4, 1906 . Chicago.
Holmes, Isaac‖ . . . . . Mar. 14, 1867 . Chicago.
Holmes, Lorenzo C.* . . . . . June 5, 1869 . Chicago.
Holmes, Gilbert Mortimer . . . June 11, 1874 . Oskaloosa, Iowa.
Holmes, William Montgomery* A. Oct. 6, 1882 . Sams Valley, Ore.
Holmes, Joseph Bateman . . . . Nov. 12, 1886 . Bloomington.
Holmes, Thomas Jefferson . . . Oct. 1, 1891 . Chicago.

Holmes, William Thomas‖		Nov. 15, 1894	Chicago.
Holmes, Alfred Emil		Oct. 7, 1897	Chicago.
Holmes, Edward Leopold		Apr. 24, 1902	Chicago.
Holmes, Palmer Wilson		Nov. 19, 1903	Chicago.
Holmes, Robert Dodds		Mar. 28, 1907	Chicago.
Holmes, William Henry		Mar. 28, 1907	Aurora.
Holmes, Albert William		Apr. 25, 1907	Chicago.
Holmstrom, Charles*		Apr. 23, 1896	Chicago.
Holt, John T.†		June 19, 1867	Chicago.
Holter, Charles Christian		Oct. 8, 1903	Chicago.
Holway, Wesley High		Apr. 25, 1907	Chicago.
Hood, Thomas Henry		Apr. 16, 1903	Chicago.
Hook, Henry Gage		Nov. 22, 1900	Chicago.
Hooker, J. Walcott†		June 5, 1869	Chicago.
Hooker, Frank Eugene‖		Nov. 24, 1882	Chicago.
Hooper, William Henry		Apr. 16, 1903	Chicago.
Hoover, Harper Samuel		Nov. 22, 1906	Chicago.
Hoover, William A.		Nov. 23, 1905	Chicago.
Hopf, George		Mar. 29, 1906	Chicago.
Hopkins, Samuel Goode*		Apr. 24, 1890	St. Louis, Mo.
Hopkins, Henry Riddle		Oct. 1, 1891	Chicago.
Hopkins, Alfred Wilson	A.	Apr. 26, 1900	Chicago.
Hopkins, William Leverich†	A.	Sept. 24, 1903	Chicago.
Hopkins, William Manning		Apr. 19, 1906	Chicago.
Hopp, Joseph		Nov. 19, 1903	Chicago.
Hornburg, William		Nov. 21, 1901	Chicago.
Hornby, William*		May 29, 1873	Chicago.
Horne, Walter James†		Apr. 21, 1892	Chicago.
Horne, John Winfield		Mar. 28, 1907	Chicago.
Horner, Fred George		Apr. 25, 1907	Lawrenceville.
Horrie, Charles Robert		Oct. 4, 1894	Chicago.
Horton, Eldridge Micajah		Apr. 20, 1866	Denver, Colo.
Horton, Edwin Keys		Apr. 26, 1900	Chicago.
Horton, Horace Everett		Apr. 24, 1902	Waukegan.
Hortop, Gilson		Nov. 19, 1903	Chicago.
Hosford, Morton Ashbel		Sept. 29, 1892	Chicago.
Hosick, Harry Newell		Mar. 17, 1904	Chicago.
Hosmer, Arthur Putnam*		Apr. 21, 1898	Downers Grove.
Hostetler, Leonard Grant		Nov. 19, 1903	Lovington.
Hostler, Amandus Emery		Mar. 29, 1906	Chicago.
Hostler, Sidney Porter	A.	Mar. 29, 1906	Chicago.
Houder, Jacob Warren		Apr. 19, 1906	Rock Island.
Hough, Joseph Wellington		June 29, 1893	Chicago.
Houghton, George Nehemiah*		—— ——	Chicago.
Houghton, Thomas Able*		Aug. 10, 1876	Chicago.
Houpt, William Richard		Nov. 23, 1905	Springfield.

House, Theodore Myers	A.	Apr. 23, 1896	Farmer City.
Householder, William Line		Nov. 18, 1887	Chicago.
Houser, Edward Wing		Nov. 21, 1901	Chicago.
Houser, Victor Carl		Nov. 21, 1901	Chicago.
Housken, Tonnes Sophus K.		Nov. 21, 1901	Chicago.
Hovey, Asa Ebenezer‖		Oct. 10, 1884	Chicago.
Hovnanian, Gregory H.		Apr. 25, 1895	Chicago.
Howard, Martin		Apr. 15, 1887	Chicago.
Howard, William Richard*		Nov. 20, 1890	Chicago.
Howard, Charles Parker†		Apr. 23, 1891	Champaign.
Howard, Daniel		Oct. 4, 1894	Chicago.
Howard, Edgar Eugene		Apr. 25, 1895	Joliet.
Howard, Frederick		Apr. 23, 1896	Chicago.
Howard, Charles Melville		Apr. 26, 1900	Martinsville.
Howard, Samuel Francis		Nov. 20, 1902	Chicago.
Howard, John Henry		Nov. 20, 1902	Chicago.
Howard, Henry Benton		Nov. 23, 1905	Lake Bluff.
Howatt, Arthur Brenton		Apr. 26, 1900	Chicago.
Howe, Albert Orleans*	A.	Apr. 24, 1890	Chicago.
Howe, Thaddeus Harley		Apr. 20, 1899	Chicago.
Howe, William Harold		Oct. 12, 1905	Chicago.
Howell, William H.*		May 3, 1867	
Howell, Corwin Vanderlip	A.	Nov. 21, 1895	Chicago.
Howell, Frank Jeffrey		Apr. 16, 1903	Chicago.
Howell, Alfred Jones		Apr. 16, 1903	Alton.
Howell, Evan Jones		Oct. 12, 1905	La Grange.
Howell, Cyrus Hamilton		Nov. 23, 1905	Chicago.
Howell, William Henry		Nov. 22, 1906	Chicago.
Howison, John*		Feb. 19, 1869	Chicago.
Howse, Paul David, 14°*		Apr. 22, 1901	Chicago.
Hoxie, John Randolph‖		May 18, 1876	Chicago.
Hoxie, Gilbert Hamilton		Nov. 17, 1904	Chicago.
Hoyne, Philip Augustus‖		Nov. 10, 1866	Chicago.
Hoyt, Willis, 14°*		Mar. 25, 1885	Aurora.
Hoyt, George Francis, 16°*		Sept. 8, 1892	Chicago.
Hubbard, Edward Clarence†		Apr. 20, 1866	Chicago.
Hubbard, B. T. O.*	A.	Dec., 1872	Monmouth.
Hubbard, Hiram Warner‖		Oct. 7, 1875	Centralia.
Hubbard, Charles Henry		Oct. 4, 1900	Chicago.
Hubbard, Harry Thomas		Apr. 20, 1905	Urbana.
Huber, Alphonso William		Nov. 21, 1901	Chicago.
Huber, Frederick Rudolph		Nov. 23, 1905	Chicago.
Huck, Louis Care‖		Nov. 16, 1899	Chicago.
Hudson, Pulhemus Searing		Mar. 21, 1884	Chicago.
Hudson, Charles		Mar. 17, 1904	Chicago.

Hudson, Whitfield		Nov. 23, 1905	Chicago.
Huebner, Edward		Oct. 12, 1905	Chicago.
Huehl, Harris William, 33°		Nov. 20, 1890	Chicago.
Hueper, Henry		Nov. 19, 1903	Harlem.
Hughes, John ‖		Nov. 23, 1866	Chicago.
Hughes, Evan Horace*		Nov. 17, 1892	Chicago.
Hughes, Hugh Fred		Apr. 16, 1903	Chicago.
Hughmark, Alfred Maximillian		Sept. 29, 1904	Chicago.
Hulburd, Frank K. ‖		Apr. 11, 1858	Morris.
Hulburd, Franklin		Aug. 24, 1882	Chicago.
Hulce, Walter Edmund		Apr. 21, 1904	Chicago Heights.
Huling, Ansel Handy		May 22, 1882	Montreal, Quebec.
Hull, Harry LeRoy		Mar. 28, 1907	Chicago.
Hultgren, Ossian Wictor T.		Sept. 29, 1892	Chicago.
Hultman, Benjamin		Nov. 22, 1906	Chicago.
Hummel, Ernest.		Oct. 7, 1875	Chicago.
Hummer, George Sowers		Nov. 17, 1892	Sheldon.
Humphrey, Ebenezer H.		Feb. 19, 1869	Chicago.
Humphrey, Wirt E.		Apr. 21, 1898	Evanston.
Hungerford, Charles Lee*		Nov. 22, 1888	Chicago.
Hunkins, Darius		Apr. 26, 1900	Chicago.
Hunsche, Charles William		June 8, 1905	Chicago.
Hunt, William Carlton†		June 4, 1880	Chicago.
Hunter, Robert, 14°*		Oct. 5, 1867	Chicago.
Hunter, W. J.†		May 9, 1867	. . . . .
Hunter, Wilson James ‖	A.	Nov. 18, 1887	Elgin.
Hunter, Hugh Dobie		Apr. 20, 1893	Chicago.
Hunter, William Crosbie†		Apr. 20, 1893	Chicago.
Hunter, Warren Hayes		Apr. 26, 1900	Chicago.
Hunter, Thomas Kane		Mar. 17, 1904	Chicago.
Hunter, Joseph Andes		Nov. 22, 1906	Chicago.
Huntington, Henry Robinson*		Apr. 15, 1887	Blue Island.
Huntley, Nathan Ward*		Apr. 23, 1864	Chicago.
Hupp, Jacob Mayne*		Apr. 25, 1895	Chicago.
Hurd, Charles Edward ‖		Apr. 15, 1887	Chicago.
Hurd, George Chester		Oct. 4, 1900	Chicago.
Hurd, Edward Olof, 14°		Apr. 17, 1906	Chicago.
Hurdle, Samuel Westwood ‖		Nov. 17, 1892	Chicago.
Hurlbut, Vincent Lombard, 33° ‖		Apr. 23, 1864	Chicago.
Hurlbut, Horatio Nelson, 33° ‖		Apr. 23, 1864	Chicago.
Hurry, Harry		Sept. 29, 1904	Chicago.
Huscher, Albert		Sept. 26, 1901	Chicago.
Husk, Charles Ellsworth		Nov. 17, 1904	Shabbona.
Hussander, Peter Johannes ‖		Nov. 11, 1869	Chicago.
Hussander, Arthur Frederick		Apr. 16, 1903	Chicago.
Huston, Samuel*	A.	Dec., 1872	Monmouth.



ROBERT M. JOHNSON, 33°

COMMANDER-IN-CHIEF, 1897–8–9.

Hutchinson, H. C.† . . . . . Feb. 14, 1868 . Waukegan.
Hutchinson, Charles Good‖ . . . Apr. 15, 1887 . Chicago.
Hutchinson, James Marion* . . . Apr. 24, 1890 . Chicago.
Hutchinson, George Albert‖ . . . Oct. 6, 1898 . Chicago.
Hutchinson, Charles G. . . . . Mar. 17, 1904 . Chicago.
Hutchinson, Samuel Andrew . . Nov. 23, 1905 . Chicago.
Hutchinson, Ralph Watts . . . . Apr. 25, 1907 . Chicago.
Hutt, Louis‖ . . . . . Aug. 23, 1878 . Chicago.
Huyck, John Henry . . . . . Mar. 6, 1872 . Chicago.
Hyanes, Bert . . . . . Apr. 21, 1904 . Chicago.
Hyde, Charles Edwin‖ . . . . . Feb. 14, 1867 . Chicago.
Hyde, Alfred Eugene‖ . . . . . Apr. 9, 1886 . Chicago.
Hyde, Willard Sheldon, Jr. . . . Apr. 16, 1903 . Chicago.
Hylton, Joseph Roy . . . . . Apr. 19, 1906 . Chicago.
Hynning, Peter Oscar . . . . . Nov. 21, 1901 . Chicago.

Iglehart, Nicholas G. . . . . May 22, 1878 . Evanston.
Imes, Frank Jay . . . . . Apr. 26, 1900 . Chicago.
Ind, Lewis Butts . . . . . Sept. 29, 1892 . Chicago.
Ingalls, Joseph French* . . . A. Apr. 20, 1888 . Waukegan.
Ingersoll, Charles Frank . . . . Apr. 20, 1905 . Alton.
Ingle, Scott . . . . . Nov. 23, 1905 . Hoopeston.
Ingraham, Edward Douglas . . . Nov. 17, 1892 . Chicago.
Ingram, Joseph Edward, 33° . . Nov. 21, 1895 . Chicago.
Inman, George Metcalfe* . . . . Nov. 18, 1897 . Chicago.
Ireland, George Louis . . . . . Mar. 17, 1904 . Chicago.
Ireton, Sidney Holley* . . . . . Nov. 22, 1888 . Chicago.
Irish, George William . . . . . Apr. 20, 1893 . Chicago.
Irish, Homer Campbell, 14°* . . . Oct. 6, 1880 . Chicago.
Irle, Henry Hubert . . . . . Apr. 19, 1906 . Chicago.
Irons, James‖ . . . . . Mar. 14, 1867 . Chicago.
Irvine, Alexander Strang . . . . Apr. 19, 1906 . Chicago.
Irvine, William Alexander . . . Oct. 4, 1906 . Chicago.
Irwin, William Emmett . . . . Oct. 1, 1891 . Chicago.
Irwin, Thales E. . . . . Nov. 19, 1903 . Rock Falls.
Irwin, John . . . . . Oct. 8, 1903 . Chicago.
Irwin, Alexander . . . . . Nov. 17, 1904 . Chicago.
Irwin, Edward Franklin . . . . Apr. 19, 1906 . Springfield.
Israel, Richard Brown* . . . . . Oct. 9, 1885 . Chicago.
Iverson, Henry D.* . . . . . Mar. 21, 1884 . Chicago.
Iverson, Julius Iver . . . . . Mar. 30, 1905 . Chicago.
Ives, Albert Julius* . . . . . Nov. 20, 1890 . Aurora.
Ives, Harry Crockett‖ . . . . . Apr. 23, 1891 . Chicago.
Izard, Ralph† . . . . . Apr. 21, 1898 . Chicago.

Jackel, Karl Johann	Apr. 24, 1902	Chicago.
Jackman, George Little†	Nov. 19, 1896	Elgin.
Jackman, Frank Ralph‖	Mar. 30, 1905	Woodstock.
Jackman, James R.	Mar. 30, 1905	Nunda.
Jackson, George Washington	Nov. 17, 1892	Chicago.
Jackson, John Luther	Apr. 22, 1897	Chicago.
Jackson, William Sheets	Nov. 16, 1899	. . . . .
Jackson, Loniel Harry‖	Apr. 26, 1900	Chicago.
Jackson, Allan	Apr. 26, 1900	Chicago.
Jackson, Thomas A.	Nov. 17, 1904	Chicago.
Jackson, Samuel Ward	Apr. 20, 1905	Chicago.
Jacob, Andrew Anthony	Mar. 17, 1904	Geneva.
Jacobs, Montague I., 16°*	Apr. 23, 1890	Chicago.
Jacobs, Charles Franklin	Nov. 17, 1892	Chicago.
Jacobs, Corvin Baldwin	Nov. 22, 1906	Chicago.
Jacobs, Gilbert Lucian	Apr. 25, 1907	Chicago.
Jacobs, Robert Henry	Apr. 25, 1907	Metropolis.
Jacobson, Oscar	Apr. 20, 1905	Chicago.
Jacobus, Oscar Independent†	Oct. 9, 1885	Chicago.
Jager, Frank*	Oct. 9, 1885	Chicago.
Jager, Henry†	Oct. 9, 1885	Chicago.
Jahnke, Charles John	Nov. 23, 1905	Chicago.
James, Frederick Sinclair	Mar. 31, 1883	Chicago.
James, Frank Lincoln	Apr. 21, 1904	Chicago.
James, George Allison	Apr. 19, 1906	Chicago.
James, David	Apr. 19, 1906	Chicago.
James, William Raleigh	Oct. 4, 1906	Chicago.
James, Richard Humphrey	Apr. 25, 1907	Chicago.
Jameson, Willis Dalzell	Nov. 21, 1895	Chicago.
Jameson, John	Nov. 19, 1903	Aurora.
Jampolis, Henry	Nov. 20, 1902	Chicago.
Janss, Edwin	Nov. 17, 1904	Chicago.
Janss, Herman	Nov. 17, 1904	Chicago.
Jaques, Charles Everett	Mar. 29, 1906	Chicago.
Jaques, Louis Tallmadge	Apr. 25, 1907	Chicago.
Jarrett, Elwood M.*	Aug. 10, 1876	Chicago.
Jassoy, John‖	Mar. 25, 1870	Aurora.
Jefferis, Louis Moore	Apr. 20, 1905	East St. Louis.
Jeffers, James Ellsworth	Apr. 21, 1904	Arcola.
Jeffery, John Bowles	May 23, 1868	Chicago.
Jefferys, William H., 33°‖	—— ——	Aurora.
Jenkins, John Butler†	Apr. 20, 1893	Chicago.
Jenkins, Roscoe Conkling	Apr. 24, 1902	Chicago.
Jenkins, George Haskins	Apr. 21, 1904	Oak Park.
Jenkins, Adolphus T.	Nov. 17, 1904	Sullivan.
Jenkins, William Morrison, 14°	Sept. 7, 1905	Chicago.

Jenkins, John		Nov. 23, 1905	Chicago.
Jenks, Edward Webb		Sept. 14, 1893	Chicago.
Jenks, Louis Bye		Nov. 22, 1906	Chicago.
Jennings, Franklin S.		Mar. 26, 1870	Chicago.
Jennings, William Roach ‖		Mar. 26, 1870	Chicago.
Jennings, George Benjamin		Apr. 16, 1906	Chicago.
Jensen, Paul		Nov. 18, 1877	Bureau.
Jensen, Peter Emanuel		Nov. 21, 1901	Chicago.
Jensen, John Ossian		Apr. 21, 1904	Chicago.
Jenson, Frederick Anton		Apr. 21, 1904	Chicago.
Jenson, Gust		Nov. 19, 1903	Chicago.
Jentoft, Henry Emmershoff		Nov. 19, 1903	Chicago.
Jeppson, Carl Anders		Apr. 25, 1901	Chicago.
Jerome, Charles Coburn ‖		Nov. 19, 1891	Chicago.
Jevne, Otto*		Mar. 31, 1871	Chicago.
Jewell, Charles Edward		Apr. 25, 1907	Chicago.
Jinnette, Charles Wesley		Apr. 25, 1907	Chicago.
Joergensen, Emil Christian		Nov. 23, 1905	Chicago.
Joest, Philip George		Nov. 22, 1906	Pinckneyville.
Johann, Charles		Apr. 24, 1902	Chicago.
John, James†		Apr. 24, 1890	Chicago.
John, Thomas, Jr.		Apr. 19, 1894	Murphysboro.
Johnsen, Henry Hans		Nov. 22, 1906	Chicago.
Johnson, Hosmer Allen, 33° ‖		Sept. 2, 1856	Chicago.
Johnson, Nathan*		Mar. 14, 1867	Chicago.
Johnson, Robert Massie, 33°		Nov. 22, 1877	Chicago.
Johnson, Matthew*		Mar. 21, 1884	Chicago.
Johnson, William Allen ‖	A.	July 27, 1885	Chicago.
Johnson, Peter Conrad Lypart ‖		Mar. 27, 1885	Chicago.
Johnson, Gail Borden†		Nov. 18, 1887	Elgin.
Johnson, Ithuel Myers*		Oct. 9, 1885	Chicago.
Johnson, William ‖		Apr. 15, 1887	Chicago.
Johnson, James White		Nov. 22, 1888	Wilmington.
Johnson, Claes William		Apr. 25, 1889	Chicago.
Johnson, John Richelieu		Nov. 21, 1889	Sterling.
Johnson, Charles Porter†		Nov. 20, 1890	Chicago.
Johnson, Milbank		Apr. 20, 1893	Chicago.
Johnson, Edward Lawrence		Apr. 19, 1894	Chicago.
Johnson, William Scott		Nov. 21, 1895	Chicago.
Johnson, Cassius Julius		Nov. 19, 1896	Chicago.
Johnson, John William ‖		Apr. 26, 1900	Chicago.
Johnson, Alfred		Sept. 26, 1901	Chicago.
Johnson, Charles Emanuel		Apr. 24, 1902	Chicago.
Johnson, Gilbert Butler		Apr. 24, 1902	Chicago.
Johnson, August John		Nov. 20, 1902	Chicago.
Johnson, John Nelson		Apr. 16, 1903	Mt. Vernon.
Johnson, Albert George		Oct. 8, 1903	Chicago.

Johnson, Daniel Saylor	Nov. 23, 1903	Chicago.
Johnson, Peter J.	Apr. 16, 1903	Chicago.
Johnson, Frank Theodore	Nov. 19, 1903	Chicago.
Johnson, Joseph Thomas	Nov. 19, 1903	Chicago.
Johnson, John Edward	Nov. 19, 1903	Chicago.
Johnson, Nels J.	Nov. 19, 1903	Chicago.
Johnson, "N." LaDoit	Nov. 19, 1903	Chicago.
Johnson, Francis Emil	Nov. 19, 1903	Chicago.
Johnson, Charles Cravens	Apr. 21, 1904	St. Elmo.
Johnson, Peter August	Apr. 21, 1904	Chicago.
Johnson, Oscar Christian	Nov. 17, 1904	Chicago.
Johnson, John Oscar	Nov. 17, 1904	Chicago.
Johnson, George Washington ‖	Nov. 17, 1904	Chicago.
Johnson, Joseph Benton	Nov. 17, 1904	Danville.
Johnson, George Henry	Apr. 20, 1905	Chicago.
Johnson, Carl Augustus Leonard	Apr. 20, 1905	Chicago.
Johnson, Charles Lindgren	Apr. 20, 1905	Chicago.
Johnson, Lawrence Emanuel	Nov. 23, 1905	Chicago.
Johnson, Joseph Marshall	Nov. 23, 1905	. . . . .
Johnson, Edwin Thomas	Nov. 23, 1905	Chicago.
Johnson, John Wesley	Apr. 19, 1906	Chicago.
Johnson, Oscar Charles	Oct. 4, 1906	Berwyn.
Johnson, William August, 14°	Feb. 21, 1907	Chicago.
Johnson, Alfred Charles	Mar. 28, 1907	Chicago.
Johnson, Iver Richard	Mar. 28, 1907	Chicago.
Johnson, James Patrick	Apr. 25, 1907	Antioch.
Johnston, Adam Henry ‖	Apr. 15, 1887	Chicago.
Johnston, William, 33° ‖	Nov. 18, 1887	Chicago.
Johnston, William Marsden	Nov. 20, 1890	Chicago.
Johnston, John, 33°	June 29, 1893	Chicago.
Johnston, Frank Joseph	Nov. 17, 1904	Chicago.
Johnston, George Alexander	Nov. 23, 1905	Chicago.
Johnston, Henry	Oct. 4, 1906	Chicago.
Johnston, William Morgan	Apr. 19, 1906	St. Elmo.
Johnston, Edgar Raymond	Nov. 22, 1906	Charleston.
Johnston, John Parry	Apr. 25, 1907	Evanston.
Johnstone, Thomas Walter	Oct. 6, 1882	Cummings.
Jolley, Ben Carole*	Apr. 19, 1886	Chicago.
Jonas, Henry Edmund	Apr. 20, 1905	Chicago.
Jones, Eliphaz Warner†	Apr. 11, 1858	Chicago.
Jones, Henry*	May 11, 1867	Chicago.
Jones, Robert E.*	June 21, 1869	Chicago.
Jones, Thomas Mifflin ‖	Mar. 14, 1869	Chicago.
Jones, Edwin*	June 25, 1870	Chicago.
Jones, George Kinney	Oct. 6, 1882	Chicago.
Jones, George Wheeler ‖	Oct. 6, 1883	Danville.
Jones, Merrett Scott*	Oct. 6, 1883	Shawneetown.

Jones, James‖	Mar. 21, 1884	Danville.
Jones, David Milton*	June 30, 1887	Chicago.
Jones, Israel Putnam*	Apr. 20, 1888	Rockwood.
Jones, Charles Edward	Apr. 20, 1888	Champaign.
Jones, Abraham Lincoln*	Sept. 12, 1890	Chicago.
Jones, William Adrian†	Apr. 24, 1890	Chicago.
Jones, John Phillips*	Oct. 1, 1891	Chicago.
Jones, Joseph Cook‖	Nov. 19, 1891	Chicago.
Jones, Albert Henry‖	Nov. 15, 1894	Oak Park.
Jones, Edwin Forrest*	Feb. 20, 1896	Chicago.
Jones, Hugh Francis*	Oct. 6, 1898	Chicago.
Jones, David Daniel	Apr. 26, 1900	Chicago.
Jones, William R., Jr.	Apr. 26, 1900	Nashville.
Jones, Burrell Dryer	Apr. 25, 1901	Chicago.
Jones, Frank Wilmar	Nov. 21, 1901	Chicago.
Jones, Aaron Julius	Nov. 20, 1902	Chicago.
Jones, Sidney Gardner	Apr. 16, 1903	Western Springs.
Jones, Albert Sidney†	Oct. 8, 1903	Chicago.
Jones, Thomas Robert	Apr. 17, 1904	Glen Carbon.
Jones, Thomas Arthur	Mar. 30, 1905	Chicago.
Jones, John Bowen	Nov. 23, 1905	Chicago.
Jones, William F.	Apr. 20, 1905	St. Francisville.
Jones, Edgar Perl	Nov. 23, 1905	Chicago.
Jones, John Hugh	Nov. 23, 1905	Chicago.
Jones, Francis Allen	Oct. 4, 1906	Chicago.
Jones, Joseph Jackson	Nov. 22, 1906	Villa Grove.
Jordan, Richard H.*	Dec. 11, 1866	Chicago.
Jordan, Scott	Nov. 12, 1886	Chicago.
Jordan, William Crain*	Apr. 24, 1890	Chicago.
Jordan, William	Apr. 26, 1900	Chicago.
Jordan, Charles Williams	Nov. 23, 1905	Chicago.
Jorgensen, Louis H.‖	Apr. 20, 1866	Cairo.
Joseph, Charles R.	Oct. 4, 1894	Chicago.
Joslyn, George Edgar	Nov. 22, 1888	Chicago.
Joy, Byron Hunt	Apr. 16, 1903	Chicago.
Judd, Hiram Worthington†	Apr. 12, 1890	Chicago.
Judd, Edward James*	Apr. 21, 1892	Chicago.
Judson, Walter Howard, 14°	Sept. 7, 1905	Chicago.
Judson, William Bruce	Oct. 12, 1905	Chicago.
Judson, William Bosworth	Oct. 12, 1905	Chicago.
Julien, William Narcisse	Apr. 26, 1900	Irving Park.
Jungblut, Frederick George‖	Apr. 25, 1889	Chicago.
Just, Ernest Richard	Apr. 25, 1907	Chicago.
Kagey, Charles Isaac	Nov. 17, 1904	Chicago.
Kailer, Harvey Edwin	Apr. 20, 1905	Naperville.

Kaine, James Henry	Mar. 17, 1904	Chicago
Kaisling, William	Oct. 4, 1906	Chicago.
Kalbitz, George, 5°	Nov. 13, 1902	Chicago.
Kalish, Harry	Apr. 20, 1905	Chicago.
Kallman, Max Martin	Apr. 16, 1903	Chicago.
Kallman, Victor Hugo	Nov. 22, 1906	Chicago.
Kalthoff, Frederick	Apr. 26, 1900	Chicago.
Kammerer, William Henry¶	Oct. 8, 1896	Chicago.
Kane, Charles Philo	Apr. 25, 1901	Springfield.
Kantor, Joseph	Oct. 12, 1905	Chicago.
Karcher, Louis‖	Nov. 21, 1895	Chicago.
Karel, John	Sept. 29, 1892	Chicago.
Kask, John William‖	Apr. 16, 1903	Chicago.
Kaspar, William	Apr. 20, 1893	Chicago.
Kasson, Henry Rutgers	Apr. 22, 1907	Chicago.
Kasten, Herman August	Nov. 15, 1894	Chicago.
Kastl, Alex. Edward	Apr. 20, 1893	Chicago.
Keating, Arthur James	Oct. 7, 1897	Chicago.
Keats, James‖	Nov. 22, 1888	Chicago.
Keefer, Louis	Apr. 20, 1885	Chicago.
Keefer, Edward Ferdinand	Nov. 23, 1905	Chicago.
Keeler, James H.*	Oct. 26, 1867	Chicago.
Keeler, Harvey Eugene	Sept. 14, 1893	Chicago.
Keeler, Burrell Alonzo	Apr. 19, 1906	Chicago.
Keen, Edwin Hall†	Mar. 1867	Chicago.
Keenan, Peter M., 14°*	Apr. 24, 1900	Chicago.
Kefer, Charles William	Oct. 4, 1906	Chicago.
Kehling, Paul Frederick Wm.	Mar. 28, 1907	Riverside.
Keim, Levi David	Mar. 17, 1904	. . . . .
Keiser, Frank	Apr. 19, 1906	Chicago.
Keith, Henry Alexander	Sept. 18, 1884	Chicago.
Keith, James A.	Oct. 10, 1884	Highland.
Keith, Charles Wendall	Apr. 19, 1904	Chicago.
Keith, James Edward	Apr. 25, 1905	Chicago.
Kellar, John C.†	Nov. 20, 1890	Elgin.
Kelle, William Godfrey	Apr. 24, 1902	Chicago.
Kelley, George Harold	Apr. 20, 1905	Stonefort.
Keller, Christian	Apr. 20, 1905	Chicago.
Kellersman, Frank	Mar. 29, 1906	Chicago.
Kellogg, Harlan Page‖	Nov. 10, 1862	Chicago.
Kellogg, Henry*	Mar. 16, 1867	Chicago.
Kellogg, Edgar Hollis*	Sept. 22, 1883	Chicago.
Kellogg, Hudson Hiram	Mar. 18, 1886	Chicago.
Kellogg, Theodore Preston*	Nov. 20, 1890	Arlington Heights.
Kelton, John D.	June 28, 1877	Henry, S. D.
Kelly, George Washington	Apr. 26, 1900	Chicago.

Kemp, John, No. 1 . . . . . Nov. 17, 1904 . Chicago.
Kemp, John, No. 2 . . . . . Mar. 29, 1906 . Chicago.
Kenan, James† . . . . . June 4, 1880 . Chicago.
Kendall, John† . . . . . Nov. 13, 1866 . . . . . .
Kendall, George Washington . . Mar. 21, 1884 . Chicago.
Kendall, Josiah Fellows . . . . Mar. 18, 1886 . Chicago.
Kendall, Joseph Trimble . . . . Oct. 6, 1898 . Chicago.
Kendall, Charles Albert† . . . . Nov. 22, 1900 . Chicago.
Kendall, Coit Henry‖ . . . . . Apr. 16, 1903 . Chicago.
Kendall, Harry Hamilton . . . . Oct. 4, 1906 . Chicago.
Kennedy, David Alexander . . . Apr. 25, 1907 . Chicago.
Kent, Arthur Scott . . . . . Nov. 22, 1906 . Chicago.
Kenyon, Dennis‖ . . . . . Oct. 10, 1884 . McLean.
Kenyon, Hermon Leroy . . . . Nov. 23, 1905 . Chicago.
Keppel, Henry Arthur . . . . . Oct. 4, 1900 . Chicago.
Kerber, Henry‖ . . . . . Feb. 26, 1870 . Chicago.
Kern, Thomas John . . . . . Apr. 24, 1902 . Chicago.
Kerr, Robert McKaig . . . . . Apr. 26, 1900 . Chicago.
Kerrick, Henry Clay . . . . . Apr. 25, 1907 . Brockton.
Kershaw, Harry Eugene 16° . . . Mar. 7, 1907 . Chicago.
Kersten, George . . . . . Apr. 15, 1887 . Chicago.
Kersteter, Charles Wesley . . . . Apr. 24, 1902 . Chicago.
Kessler, Julius . . . . . Nov. 19, 1896 . Chicago.
Kester, William Thomas . . . . Sept. 29, 1904 . Chicago.
Kett, Harry Temple Fast . . . . Oct. 12, 1905 . Chicago.
Kettering, Albert Jacob . . . . Apr. 23, 1891 . Chicago.
Kettering, George Washington . Nov. 17, 1904 . Chicago.
Kettlestrings, Joseph Wills‖ . . . Oct. 6, 1882 . Oak Park.
Keys, T. Frank . . . . . Mar. 30, 1905 . Chicago.
Kidd, Oliver Jesse . . . . . Apr. 26, 1900 . Chicago.
Kienle, Rudolph Eugene . . . . Apr. 20, 1899 . Chicago.
Kienzle, William Fred . . . . . Nov. 19, 1903 . Chicago.
Kifer, John . . . . . Nov. 18, 1897 . Chicago.
Kifer, Anton Stiegler‖ . . . . . Nov. 22, 1900 . Chicago.
Kilbey, George Alfred . . . . . Mar. 29, 1906 . Chicago.
Kilcourse, Lawrence . . . . . Apr. 20, 1899 . Chicago.
Kiley, David Thomas . . . . . Nov. 23, 1905 . Chicago.
Killelea, William Golden . . . . Nov. 21, 1901 . Marseilles.
Killip, Fred Lincoln . . . . . Nov. 19, 1903 . Elgin.
Kilpatrick, Francis James . . . Mar. 29, 1906 . Chicago.
Kimball, John Newton . . . . . Oct. 12, 1905 . Chicago.
Kimbark, Daniel Avery† . . . . Apr. 24, 1869 . Chicago.
Kimbell, Spencer Smalley‖ . . . Oct. 10, 1884 . Avondale.
Kimbell, Martin Nelson‖ . . . . Oct. 10, 1895 . Chicago.
Kimbell, Raymond Grant . . . . Nov. 19, 1903 . Chicago.
Kimbell, Martin Nelson, Jr. . . . Mar. 17, 1904 . . . . . .

Kincaid, George W.*	May 11, 1867	Chicago.
King, John B.†	Apr., 1858	Chicago.
King, William Henry	Nov. 19, 1891	Chicago.
King, Charles William‖	Oct. 4, 1894	Chicago.
King, Charles Joseph	Nov. 16, 1899	Chicago.
King, Louis	Nov. 20, 1902	Chicago.
King, David Freeman	Oct. 8, 1903	Chicago.
King, Robert	Nov. 23, 1905	Harrisburg.
King, Thomas Ellsworth	Oct. 12, 1905	Chicago.
King, David Detrick	Apr. 19, 1906	Chicago.
Kingsbury, C. B.†	June 25, 1868	Chicago.
Kingsbury, C. P.†	Dec. 28, 1867	Chicago.
Kinkead, William*	Oct. 7, 1875	Chicago.
Kinne, Leland Denton	Apr. 25, 1901	Chicago.
Kinnerman, Charles, 14°	Apr. 18, 1905	Chicago.
Kinney, Charles Towle	Apr. 21, 1904	Danville.
Kinney, Guy Bertram	Sept. 29, 1904	Chicago.
Kinsley, Herbert M.†	Mar. 27, 1879	Chicago.
Kintz, Frank Henry	Nov. 23, 1905	Chicago.
Kirch, Nicholas Claude	Nov. 22, 1906	Chicago.
Kirchner, Julius Caesar	Apr. 25, 1901	Chicago.
Kirk, William, 14°†.	Oct. 3, 1868	Chicago.
Kirk, John Baldestone‖	Aug. 23, 1878	Evanston.
Kirk, Edward, Jr.	Mar. 21, 1884	Chicago.
Kirk, Henry Junior	Nov. 16, 1899	Chicago.
Kirk, James Milton	Apr. 21, 1904	Evanston.
Kirk, Charles Mahan	Apr. 19, 1906	Chicago.
Kirkby, Walter M.	Oct. 4, 1906	Chicago.
Kirkwood, Thomas‖	Oct. 10, 1884	Chicago.
Kirschner, Charles Herman	June 29, 1893	Chicago.
Kirtland, William Buckingham	Nov. 22, 1900	Chicago.
Kirtland, William Warner, 14°.	Apr. 14, 1903	Chicago.
Kiser, James Miner	Sept. 29, 1904	Chicago.
Kitch, David Alfred	Apr. 25, 1901	Chicago.
Kittelle, John Wesley	Sept. 29, 1904	Chicago.
Kittinger, Daniel Martin	Nov. 22, 1906	Upper Alton.
Klais, John Gottfried	Apr. 19, 1906	Chicago.
Klaner, Fred	Nov. 19, 1891	Chicago.
Klaner, George William	Apr. 26, 1900	Chicago.
Klapproth, Frederick Adolph H.	Oct. 5, 1899	Chicago.
Kleckner, John William	Mar. 27, 1885	Chicago.
Kleinbeck, August Gustave	Nov. 19, 1891	Litchfield.
Kleinbeck, Carl Herman	Nov. 19, 1903	Geneva.
Klett, William, 14°†	Sept. 1, 1892	Chicago.
Klika, John Louis	Apr. 21, 1904	Chicago.
Kline, Julius Reynolds	Nov. 21, 1895	Chicago.



E. RAYMOND BLISS, 33°,

COMMANDER-IN-CHIEF 1900–1–2.

Kline, Archibald Leroy	Nov. 23, 1905	Chicago.
Klingaman, George Franklin	Apr. 26, 1900	Chicago.
Klous, Arthur	Apr. 24, 1890	Hyde Park, Mass.
Klucker, Albert Christian, 18°	Nov. 18, 1903	Chicago.
Knapp, Almeron K.‖	Mar. 27, 1885	Minooka.
Knapp, Louis Henry	Apr. 26, 1900	Chicago.
Knight, Henry Enoch*	June 4, 1880	Chicago.
Knight, William Melancthon, 33°‖	July 29, 1886	Chicago.
Knight, William	Apr. 21, 1898	Chicago.
Knight, Joseph Chadbourne	Oct. 8, 1903	Chicago.
Knight, George Caswell	June 8, 1905	Chicago.
Knights, James Scott	Aug. 24, 1882	Waukegan.
Knights, Charles Henry	Nov. 19, 1891	Chicago.
Knipschild, Francis August	Oct. 8, 1903	Chicago.
Knisely, Abraham‖	Jan. 26, 1867	Chicago.
Knisely, Harry Crater	Apr. 26, 1900	Chicago.
Knittel, Frank Ferdinand	Apr. 25, 1901	Chicago.
Knoch, Frederick Conrad	Nov. 19, 1891	Chicago.
Knoch, William Frederick	Nov. 17, 1904	Chicago.
Knoebel, Frederick Charles	Oct. 6, 1883	Belleville.
Knoop, Ernest Henry	Nov. 21, 1901	Chicago.
Knopf, Philip	Nov. 18, 1897	Chicago.
Knowles, Frank John	Nov. 17, 1892	Chicago.
Knowlton, H. C.*	Oct. 27, 1865	Joliet.
Knox, Samuel Miles‖	Mar. 27, 1885	Princeton.
Knox, George Washington	Apr. 22, 1897	Chicago.
Knox, Thomas Moore	Apr. 25, 1901	Wilmette.
Knowles, William Henry	Nov. 20, 1902	Ottawa.
Knudsen, Jacob Bodien	Nov. 19, 1903	Chicago.
Knudson, Alfred Newton	Nov. 23, 1905	Chicago.
Knudson, Charl Theodor, 11°	Feb. 15, 1906	Chicago.
Knudtson, Thurston L.	Oct. 5, 1899	Chicago.
Koefoed, Matthew Mandrup	Mar. 28, 1907	Chicago.
Koehler, Henry Clifford	Apr. 25, 1901	Chicago.
Koenecke, Frederick William	Apr. 20, 1893	Chicago.
Koenig, Richard Louis	Sept. 29, 1904	Chicago.
Koenitzer, Charles Herman	Apr. 20, 1899	Chicago.
Koennecke, Frederick Henry	Apr. 25, 1907	Carterville.
Koester, George Frederick	Nov. 21, 1905	Chicago.
Kolacek, William	Apr. 26, 1900	Chicago.
Kohl, Fred	Nov. 23, 1905	Venice.
Kollenberg, Charles	Nov. 17, 1898	Chicago.
Kopf, Charles William	Nov. 21, 1895	Chicago.
Krafft, Elliott E.	Oct. 4, 1906	Chicago.
Kraft, Charles John Frederick†	June 30, 1887	Joliet.
Kraft, August Christian	Nov. 19, 1903	

Krafthefer, Henry	Mar. 29, 1906	Chicago.
Kralovec, James Martin	Apr. 20, 1893	Chicago.
Kramer, Henry Alexander	Nov. 22, 1900	Chicago.
Kramer, William	Nov. 21, 1901	Alton.
Krase, William John	Apr. 25, 1901	Chicago.
Krasman, Philip ‖	May 11, 1867	Chicago.
Krause, John Henry	Apr. 24, 1902	Chicago.
Kraut, Emil	Apr. 25, 1901	Chicago.
Kreig, William G.	Sept. 26, 1901	Chicago.
Kreitzer, John Leonard	Mar. 29, 1906	Chicago.
Krell, Henry Ernest	Apr. 19, 1906	Rock Island.
Kretlow, Louis	Apr. 21, 1904	Chicago.
Kreuter, Adam	Apr. 21, 1904	Chicago.
Kreyssler, Charles Edward	Sept. 12, 1890	Chicago.
Krimling, Carl Christian	Apr. 20, 1893	Chicago.
Krogness, Christopher George	Nov. 22, 1900	Chicago.
Krohmer, Wm. Frederick	Nov. 19, 1903	Chicago.
Kropp, August Herman	Nov. 22, 1906	Chicago.
Kroupa, James, Jr.	Apr. 25, 1901	Chicago.
Krouskup, Walter H.	Nov. 23, 1905	Chicago.
Krueger, Robert	Apr. 20, 1893	Blue Island.
Kruger, Richard Oliver, Jr., 14°	Apr. 19, 1904	Chicago.
Krumpeck, Matthew	Nov. 16, 1899	Chicago.
Kruse, Peter	Apr. 20, 1905	Chicago.
Krusing, Peter Anton	Apr. 20, 1899	Chicago.
Krutckoff, Charles	Nov. 20, 1902	Chicago.
Kuecken, Adolph	Apr. 21, 1904	Chicago.
Kuhn, Adolph Arthur ¶	Sept. 12, 1890	Chicago.
Kuhn, Frank C.	Apr. 20, 1893	Chicago.
Kull, Herman Godfrey	June 29, 1893	Chicago.
Kullborn, Peter Arvid	Nov. 19, 1903	Chicago.
Kunze, Louis Gustavus	Apr. 26, 1900	Chicago.
Kurzenknabe, George Jacob	Nov. 20, 1902	Chicago.
Kurzenknabe, John Erasmus	Nov. 23, 1905	Chicago.
Kyde, John Marion	Nov. 22, 1906	Newman.
La Barge, William Leon	Nov. 19, 1903	Chicago.
Lacey, John M. ‖	Apr. 24, 1879	Chicago.
Lacey, William Everett*	Oct. 10, 1884	Chicago.
Lacour, Alexander*	June 27, 1868	Chicago.
Ladd, Charles Knox	Oct. 8, 1880	Kewanee.
Ladd, Ernest Charles	Apr. 19, 1906	Kewanee.
Lafferty, William "J."	Nov. 15, 1894	Chicago.
Lafferty, Charles Coolbaugh	Oct. 4, 1900	Chicago.
Laflin, George Hinman ‖	Nov. 16, 1866	Chicago.
Lahlum, Edward S. A.	Nov. 18, 1887	Chicago.

Laird, Frederick Charles	Apr. 19, 1894	Chicago.
Laiser, George Herman†	Mar. 27, 1885	Chicago.
Lake, Richard Conover†	Mar. 27, 1885	Evanston.
Lakey, J. H.*	May 9, 1867	West Chicago.
Lakin, Henry Robert	Oct. 12, 1905	. . . . .
Lamb, Robert Henry	Nov. 22, 1888	Annawan.
Lambden, Frank Warbel	Apr. 20, 1905	Chicago.
Lambert, Charles Edward	Apr. 15, 1887	New York City.
Lambert, James Knox . . . .A.	Apr. 20, 1899	Chicago.
Lammering, John Henry, 14°	Nov. 21, 1905	Chicago.
Lammey, John Chambers, 18°	Apr. 24, 1895	Seneca.
Lamont, Benjamin D.	Nov. 16, 1899	Rock Island.
Lamp, August Ernest	Apr. 19, 1906	Rock Island.
Lampert, Nelson Norman, 33°	Apr. 24, 1902	Chicago.
Lampert, Elmer Edwin	Apr. 20, 1905	Chicago.
Lamport, Delos Amagon	Nov. 20, 1902	Chicago.
Land, Frank Edgar*	Oct. 1882	Chicago.
Land, Arnt Nels	Nov. 22, 1906	Chicago.
Landgraf, George	Apr. 23, 1896	Chicago.
Lane, Enoch A.‖	Apr. 23, 1891	Macomb.
Lane, Henry Mortimer	Oct. 4, 1900	Chicago.
Lanehan, Dennis Paul	June 29, 1893	Chicago.
Laney, Homer Reece	Nov. 19, 1903	Carbondale.
Lang, Albert George	Nov. 19, 1903	Chicago.
Langbein, Otto Theodore	Apr. 21, 1892	Chicago.
Lange, Willie Robert	Apr. 25, 1901	Chicago.
Langford, Thomas	Apr. 24, 1902	Chicago.
Langlands, Peter Burnett	Apr. 25, 1901	Chicago.
Lanquist, Charles Gustav	Apr. 25, 1901	Chicago.
Lansdon, Charles Henry	Apr. 25, 1907	Chicago.
Lanyon, Clyde	Nov. 23, 1905	Chicago.
Lapham, William*	Mar. 13, 1869	Chicago.
Large, Charles	Mar. 29, 1906	Chicago.
Larimer, John Wright	Apr. 24, 1902	Salem.
Larsen, Charles Christian	Apr. 22, 1897	Chicago.
Larson, Andrew*	Nov. 21, 1895	Chicago.
Larson, Lars Martinius	Apr. 26, 1900	Chicago.
Larson, John	Apr. 25, 1901	Chicago.
Larson, Louis Peter	Nov. 20, 1902	Chicago.
Larson, Gustav Adolph	Mar. 30, 1905	Chicago.
Larson, John Frederick	Mar. 30, 1905	Chicago.
Larson, Gustaf	June 8, 1905	Chicago.
Larson, Charles Marius	Oct. 4, 1906	Des Plaines.
Lau, William Philip	Oct. 4, 1906	Chicago.
Lauerman, Henry George	Mar. 29, 1906	Chicago.
Laughlin, James H.*	Oct. 30, 1869	Chicago.
Launder, David†	Nov. 13, 1866	Chicago.

Lauritzen, Paul P.	Nov. 16, 1893	Chicago.
Laurie, Thomas	Apr. 25, 1907	Chicago.
Lauten, Philip Jacob	Mar. 17, 1904	Chicago.
Lauth, William Philip	Mar. 28, 1907	Chicago.
Lavely, William†	Apr. 20, 1866	Springfield.
Law, William, Jr.	July 25, 1868	Chicago.
Law, Ariel, Jr., 14°*	Apr. 6, 1876	Chicago.
Law, Robert Eli	Apr. 19, 1906	Chicago.
Lawrence, Thomas Edward†	May 9, 1867	Elgin.
Lawrence, George Washington*	May 18, 1876	Chicago.
Lawlor, Ralph Ernest	Nov. 19, 1903	Rock Island.
Lawson, John Logan	Apr. 19, 1906	East St. Louis.
Lay, Frank Morrill	Apr. 25, 1907	Kewanee.
Lea, Morton Alfred	Nov. 16, 1899	Chicago.
Leach, Terry William	Oct. 7, 1897	Oak Park.
Leafgreen, Benjamin	Mar. 30, 1905	Chicago.
Leaning, William Wallace*	Apr. 23, 1896	Chicago.
Learnard, Guy Marble	Nov. 21, 1901	Joliet.
Learned, Frank Edward	Apr. 22, 1897	Chicago.
Leask, Arthur	Apr. 21, 1892	Chicago.
Leath, James Thomas	Nov. 21, 1901	Chicago.
Leatherman, Lloyd	Oct. 6, 1898	Chicago.
Lebolt, Myers Harry	Apr. 19, 1894	Chicago.
Leckwa, Samuel, 14°‖	Apr. 18, 1899	Chicago.
Lee, Chauncey Whitney‖	Nov. 19, 1891	Aurora.
Lee, Richard Henry	Oct. 4, 1894	Chicago.
Lee, Walter John	Apr. 26, 1900	Chicago.
Lee, Thomas George	Nov. 22, 1900	Chicago.
Lee, Allen	Nov. 20, 1902	Chicago.
Lee, Robert, Jr.	Nov. 19, 1903	Sherrard.
Lee, Thomas Elmer	Nov. 23, 1905	Chicago.
Leebrick, Arthur Candy	Apr. 21, 1904	Chicago.
Leeds, Lucian Lavassa	June 4, 1880	Lincoln.
Leeming, John†	Apr. 21, 1892	Chicago.
Lees, Edward	Sept. 14, 1893	Chicago.
Leffingwell, William E.†	Feb. 19, 1869	Lyons, Ia.
Legnard, Huntington May	Oct. 8, 1903	Waukegan.
Leiff, Joseph*	June 11, 1874	Denver, Colo.
Leigh, John William	Nov. 22, 1906	Chicago.
Leimann, Richard, 14°	Sept. 7, 1905	Chicago.
Leivy, Pasha Ben	Apr. 25, 1907	East St. Louis.
Leland, Samuel Phillips	Oct. 6, 1882	Nashua, Ia.
Lemire, Frank Clifford	Nov. 23, 1905	Chicago Heights.
Lemmon, Samuel Walter	Nov. 21, 1895	Chicago.
Lemon, Leonard T.†	May 9, 1867	Freeport.
Lemon, George Francis, 14°	Nov. 19, 1901	Chicago.

Lendrum, George Alexander	Apr. 20, 1905	Chicago.
Lenert, Rudolph*	Nov. 20, 1902	Chicago.
Lengacher, William Jacob	Mar. 29, 1906	Chicago.
Lengacher, Robert David	Mar. 29, 1906	Chicago.
Lenhoff, Abraham Wendell	Nov. 22, 1905	Chicago.
Lenz, Jacob Mayo	Nov. 22, 1906	Chicago.
Leon, Octavius	Apr. 20, 1905	Chicago.
Leonard, Charles Egbert ‖	Apr. 20, 1866	Chicago.
Leonard, John Frank ‖	Nov. 20, 1902	Kankakee.
Leonard, Raymond Lockwood	Oct. 8, 1903	Chicago.
Leonhauser, Ara Ulrich	Nov. 22, 1900	Chicago.
Leppert, John Conrad	Apr. 21, 1892	Chicago.
Lerch, Frank	Oct. 6, 1898	Chicago.
Lesch, Henry	Sept. 12, 1890	Chicago.
Leslie, Charles Eddy ‖	Apr. 15, 1887	Chicago.
Lester, Charles	Feb. 20, 1896	Chicago.
Lester, Alfred Pickeren	Apr. 21, 1904	Chicago.
Letz, George F.*	Oct. 29, 1864	Chicago.
Levack, George Daniel	Nov. 19, 1903	Chicago.
Levis, Davis Beauregard	Nov. 17, 1898	Chicago.
Levy, Robert J.*	Nov. 17, 1892	Chicago.
Lewis, Joseph Briggs*	Mar. 13, 1869	Chicago.
Lewis, Nathan "B.," 33°	Oct. 3, 1889	Chicago.
Lewis, Denslow	Apr. 23, 1896	Chicago.
Lewis, William Henry	Apr. 22, 1897	Chicago.
Lewis, John Allen	Nov. 16, 1899	Murphysboro.
Lewis, John D.	Nov. 19, 1903	Chicago.
Lewis, James Sargent	Apr. 20, 1905	Evanston.
Lewis, Parker Milford	Nov. 19, 1903	Chicago.
Lewis, Warner Carey	Mar. 28, 1907	Chicago.
Lewis, George Frederick	Apr. 25, 1907	Hinsdale.
Lewke, Otto William	Apr. 25, 1901	Chicago.
Lewman, John H.	Nov. 17, 1904	Danville.
Leyns, Fred Burbank	Apr. 25, 1907	Chicago.
Lictenberger, Charles, Jr.	Nov. 23, 1905	Chicago.
Lidy, George Franklin	Feb. 20, 1896	Chicago.
Light, Judd Bond	Feb. 20, 1896	Chicago.
Lightner, Charles Ellis ‖	May 25, 1882	Elgin.
Lillibridge, William Philip	Nov. 17, 1898	St. Charles.
Lillie, James H.	Oct. 12, 1905	Chicago.
Lilienthal, Charles Julius	Oct. 2, 1902	Chicago.
Liljenstrom, Axel Leonard	Nov. 20, 1902	Chicago.
Lincoln, William Cushing*	June 21, 1869	Chicago.
Lincoln, Thomas E.*	Nov. 17, 1892	Chicago.
Lincoln, Lewis Willis, 14°	Apr. 17, 1894	Chicago.
Linden, Frank Cutler	Apr. 19, 1904	Chicago.

Lindow, Henry George	June 8, 1905	Chicago.
Lindow, Emil Oscar Martin	Oct. 12, 1905	Chicago.
Lindquist, Joseph Emanuel	Nov. 16, 1899	Chicago.
Lindsay, Fred Walden	Mar. 30, 1905	Chicago.
Lindsay, James Rodgers	Nov. 22, 1906	Chicago.
Lindsay, Nathaniel F.	Apr. 25, 1907	Birds.
Lines, Maurice Cornelius	Apr. 25, 1907	Chicago.
Lingenfelter, William Walter	Apr. 16, 1903	Chicago.
Lingo, Clifton Lincoln	Apr. 25, 1901	Chicago.
Linick, Adolph	Nov. 21, 1901	Chicago.
Link, John*	Feb. 19, 1869	Chicago.
Link, Frank Joseph	Nov. 23, 1905	Chicago.
Linn, Edward Augustus	Nov. 19, 1903	Chicago.
Lins, Julius Louis‖	Apr. 20, 1893	Wilmington.
Linthicum, Charles Clarence	Apr. 25, 1901	Chicago.
Lion, John Henry¶	Apr. 24, 1890	Chicago.
Lippert, Henry Fred William	Apr. 25, 1901	Chicago.
Lisco, Charles Peter	Apr. 16, 1903	Chicago.
Little, Frederick Christopher	Apr. 19, 1894	Chicago.
Little, James	Apr. 25, 1895	Aurora.
Little, Lewis McClain	Apr. 17, 1904	Flora.
Little, Homer Monroe	Nov. 22, 1906	East St. Louis.
Littler, Stephen Logan	Nov. 17, 1904	Springfield.
Livingston, A. J.*	Apr. 20, 1866	Chicago.
Livingston, Philip	Nov. 21, 1901	Chicago.
Llewellyn, Silas James*	Apr. 25, 1901	Evanston.
Lloyd, George Edwin‖	Oct. 7, 1881	Chicago.
Lloyd, Evan	Apr. 21, 1904	Chicago.
Loberg, Nils Peter*	Nov. 12, 1869	Chicago.
Lochau, Carl Emil Bismarck	Apr. 19, 1894	Chicago.
Lock, Benj. Breckenridge Wisner‖	Feb. 19, 1869	Chicago.
Lock, William W.	June 5, 1869	Chicago.
Locke, Clinton†	Apr. 22, 1864	Chicago.
Locke, Morris Roberts	Oct. 7, 1881	Jerseyville.
Locke, Frank Edwin	Apr. 21, 1904	Chicago.
Lockie, George	Oct. 12, 1905	Chicago.
Lockman, Albert Edward	Apr. 25, 1901	Chicago.
Loeb, Albert Henry	Apr. 24, 1890	Chicago.
Loeber, Paul Christian	Apr. 25, 1907	Chicago.
Loebl, Max	Mar. 30, 1905	Chicago.
Loehr, Karl Clarence	Apr. 25, 1907	Chicago.
Loewy, Arthur	Apr. 25, 1895	Elgin.
Loftus, John Joseph	Oct. 4, 1894	Chicago.
Lofts, David	Apr. 25, 1901	Chicago.
Logan, Hugh	Feb. 3, 1865	San Francisco, Cal.
Logan, John Alexander‖	Oct. 6, 1883	Chicago.

Logan, John Anthony*	Apr. 20, 1888	Elgin.
Loker, George Thomas‖	Apr. 25, 1895	Chicago.
Lomax, George	Mar. 18, 1886	Chicago.
Lomax, Robert David	Sept. 14, 1893	Chicago.
Lomax, Charles	Apr. 25, 1901	Chicago.
Long, John‖	Oct. 9, 1885	Chicago.
Long, William George	Oct. 8, 1903	Chicago.
Long, Charles Daniel	Oct. 8, 1903	Chicago.
Long, William Edgar	Sept. 29, 1904	Chicago.
Lonergan, William David‖	Apr. 25, 1889	Chicago.
Loomis, Charles Joel	Apr. 9, 1906	Joliet.
Lorenz, Richard Herman	Mar. 29, 1906	Chicago.
Lorimer, George Claude, 33°†	Nov. 18, 1887	Chicago.
Lothamer, Louis William	Oct. 8, 1903	Chicago.
Lotz, Philip	Apr. 21, 1892	Chicago.
Lotz, Francis Theodore	Oct. 12, 1905	Chicago.
Loud, Spencer Livingston*	June 4, 1889	Chicago.
Loundsbury, George E.‖	Apr. 20, 1866	Mound City.
Love, Dumont	Nov. 18, 1897	Chicago.
Love, Lester Scott	Apr. 21, 1898	Chicago.
Lovell, Fred John	Nov. 17, 1904	Danville.
Lovell, Charles Penton	Nov. 18, 1897	Chicago.
Lovett, Thomas Jefferson*	Nov. 20, 1890	Chicago.
Lovejoy, Thomas Howe	Nov. 21, 1901	Chicago.
Low, Edward John	Mar. 21, 1884	Chicago.
Low, Willard Wainwright	Nov. 16, 1899	Chicago.
Low, Herbert Henry	Mar. 17, 1904	Chicago.
Lowther, Fred William	Nov. 23, 1905	Chicago.
Lowton, Edgar Crapo*	Apr. 19, 1894	Chicago.
Lucas, Joseph Arthur	Nov. 23, 1905	Chicago.
Luce, Frank Mellville, 33°	Sept. 22, 1883	Chicago.
Lucius, Arthur Merritt	Oct. 12, 1905	Chicago.
Lucke, Frederick William	Nov. 17, 1905	Chicago.
Luckey, James Cave, 33°†	Oct. 1866	Polo.
Lude, Casper Gayhart	Aug. 23, 1906	Chicago.
Ludlam, Anthony Johnson*	June 4, 1880	Springfield.
Ludlow, George Watson‖	Oct. 6, 1882	Chicago.
Ludwig, Jacob Jeffrey	Nov. 16, 1899	Chicago.
Ludwig, William Yocum	Nov. 17, 1904	Danville.
Ludwigs, William Albert	Oct. 4, 1900	Chicago.
Luecker, Mathias*	Apr. 20, 1888	Chicago.
Luedeka, Emil Charles*	Nov. 18, 1887	Chicago.
Lueder, Arthur Charles	Nov. 19, 1903	Elmhurst.
Luehr, Edward	Apr. 23, 1896	Chicago.
Luettich, Frederick John	Mar. 29, 1906	Chicago.
Lugoff, Nicholas Eugene	Apr. 19, 1894	Chicago.
Luhnow, Frederick August	Oct. 8, 1903	Chicago.

Lull, A. G.*	Mar. 14, 1867	Chicago.
Lumbard, Frank Henry	Nov. 19, 1903	Chicago.
Lumbard, Samuel James	Oct. 8, 1903	Lombard.
Lumbard, Victor Gillette	Nov. 19, 1903	Chicago.
Lumpp, Frederick*	Mar. 13, 1869	Chicago.
Lumsden, Charles McKay ‖	Oct. 1, 1891	Chicago.
Lund, Adolph*	Apr. 19, 1894	Chicago.
Lundahl, Frank Oscar	Nov. 23, 1905	Chicago.
Lundahl, Charles William	Apr. 19, 1906	Moline.
Lundahl, Herbert Alvin	Apr. 25, 1907	Chicago.
Lundberg, Carl	Oct. 5, 1899	Chicago.
Lundstrom, Charles Theodore, 14°	Nov. 20, 1906	Chicago.
Lundy, George Robert, 14°	Apr. 17, 1906	Chicago.
Lunow, Martin Fred	Mar. 29, 1906	Chicago.
Lusch, Harry Bernard	Nov. 22, 1900	Chicago.
Luscombe, Thomas G.	Nov. 19, 1903	Blue Island.
Lutz, Alfred Deems	Apr. 25, 1889	Chicago.
Lux, Arthur William	Nov. 20, 1902	Lovington.
Lydston, George Francis†	July 31, 1884	Chicago.
Lynd, William R.*	Nov. 17, 1892	Elgin.
Lyon, Charles Reed	Feb. 20, 1896	Waukegan.
Lyon, William Isaac	Oct. 8, 1896	Waukegan.
Lyon, Mark T.	Nov. 17, 1898	Chicago.
Lyon, David T.	Apr. 26, 1900	Chicago.
Lyon, Frederick David	Apr. 25, 1907	Chicago.
Lyon, George Reed	Nov. 19, 1901	Waukegan.
Lyons, Joseph M.*	July 18, 1868	Evanston.
Lyons, James Alexander	Apr. 25, 1901	Chicago.
Lyons, David	Apr. 16, 1903	Chicago.
Maack, Frederick William	Nov. 17, 1904	Chicago.
Maager, Frank Gustav Andrew ‖	Nov. 19, 1903	Chicago.
Maas, William	Nov. 17, 1904	Chicago.
Maas, Philip	May 25, 1882	Chicago.
Maass, John Edward	Apr. 16, 1903	Chicago.
Mac, Charles Gamble ‖	Mar. 27, 1885	Mattoon.
MacAllister, John ‖	Mar. 13, 1869	Chicago.
MacCarty, Charles Samuel*	Nov. 17, 1892	Chicago.
MacDonald, John Robert	Nov. 23, 1905	Chicago.
Macdonald, William John	Apr. 19, 1906	Chicago.
MacDonald, William	Mar. 28, 1907	Chicago.
MacDonald, Samuel Haskin	Apr. 25, 1907	Chicago.
MacFarlane, William Allan, 14°	Apr. 23, 1907	Chicago.
MacGregor, George Reid ‖	Apr. 9, 1858	Joliet.
Mack, Herman	Mar. 30, 1905	Chicago.
Mack, Thomas	Nov. 22, 1906	Chicago.



JAMES B. McFATRICH, 33°,

COMMANDER-IN CHIEF. 1903–4–5

Mack, Harvey De Witt	Apr. 19, 1906	Rock Island.
MacKenzie, Edward Williams	Apr. 24, 1902	Chicago.
Mackey, Harrison Cady	Apr. 21, 1904	Chicago.
Mackie, Andrew George	Apr. 16, 1903	Chicago.
MacKinlay, Thomas E.	Nov. 24, 1882	Ottawa.
MacKinnon, D. Emory	Apr. 16, 1903	Chicago.
MacLane, Edward	Apr. 20, 1905	Chicago.
MacLaughlin, James†	Nov. 22, 1877	Chicago.
Maclean, Archibald Bruce	Nov. 19, 1903	Chicago.
MacManemy, Dennis*	Mar. 31, 1887	Chicago.
MacNab, Malcolm Donald	Apr. 22, 1897	Chicago.
Macombe, George Armstrong*	Apr. 13, 1867	Chicago.
Macomber, Frank Bartlet	Apr. 22, 1897	Chicago.
Macomber, George Addison	Oct. 4, 1906	Chicago.
Macoy, Eugene Hartwell‖	Apr. 20, 1905	Chicago.
Macoy, Earl Hartwell	Oct. 12, 1905	Chicago.
MacPherran, Charles Chase	Nov. 22, 1900	Chicago.
Maddock, Henry S., 18° A.	Nov. 11, 1886	Evanston.
Madison, John Riley	Apr. 23, 1891	Decatur.
Madison, Peyton Chester	Nov. 18, 1897	Chicago.
Madlung, William	Apr. 21, 1904	Chicago.
Madsen, Woldemar	Mar. 17, 1904	Chicago.
Magee, Guy*	Nov. 13, 1866	Chicago.
Magerstadt, Ernest John	Nov. 20, 1895	Chicago.
Magill, Matthew Ellicott	Nov. 18, 1897	Chicago.
Magill, William Charles*	Sept. 22, 1883	Evanston.
Magnan, Clarence Zephire	Apr. 24, 1890	Chicago.
Magnuson, Gottfried John Albin	Oct. 8, 1903	Chicago.
Magoon, Charles Calvin*	Sept. 22, 1883	Chicago.
Maher, Nathan Lewis	Sept. 29, 1904	Chicago.
Mahler, Robert Martin	Oct. 8, 1903	Chicago.
Mahon, Charles William	Sept. 29, 1892	Chicago.
Mahon, David Craig‖	Nov. 17, 1892	Chicago.
Mahoney, Cornelius*	Feb. 14, 1868	Chicago.
Maiden, William Joseph	Oct. 4, 1894	Chicago.
Maitland, Peter George	Nov. 21, 1901	Chicago.
Major, William Beautreau	Apr. 16, 1903	Chicago.
Malcolm, Fred, 14°	Aug. 23, 1906	Chicago.
Malcom, Robert‖	May 27, 1880	Chicago.
Malkin, Mathew Smith	Nov. 17, 1892	Chicago.
Malkow, Otto Gustav	Nov. 16, 1899	Chicago.
Mall, Ernest Fred	Apr. 16, 1903	Chicago.
Mallen, Philip Henry	Nov. 21, 1889	Chicago.
Mallen, Herman William	Nov. 16, 1899	Chicago.
Mallette, William Burr*	Nov. 18, 1897	Chicago.
Malley, William John	Oct. 6, 1882	Chicago.
Mallon, Edward Gregory	Apr. 20, 1899	Chicago.

Mallon, Henry	Nov. 22, 1906	Chicago.
Mallory, James Leonard	Apr. 20, 1893	Chicago.
Maltman, James Fisher	Mar. 28, 1907	Chicago.
Manchee, Sidney Herbert	Oct. 12, 1905	Chicago.
Manchester, Milton Sheldon*	Apr. 22, 1864	Chicago.
Mandell, Max	Apr. 25, 1901	Chicago.
Mander, James Albert	Nov. 16, 1899	Chicago.
Mandeville, Elvin Leroy	Mar. 29, 1906	Chicago.
Mang, Albert G.	Apr. 25, 1901	Chicago.
Mann, Edward B.*	Mar. 13, 1869	Chicago.
Mann, Bell*	Nov. 12, 1869	Chicago.
Mann, George Sumner	Nov. 21, 1895	Chicago.
Mann, Ellis	Apr. 25, 1907	Metropolis.
Manny, James Harvey	Mar. 27, 1885	Chicago.
Manson, William	Nov. 12, 1886	Chicago.
Mantonya, Lucius Brown†	Apr. 21, 1892	Chicago.
Manwaring, Charles Philip	Oct. 8, 1903	Chicago.
Many, Sidney Genin	June 30, 1887	Chicago.
Marble, George William*	July 29, 1886	Chicago.
Marble, Walter Erskine	Nov. 21, 1901	Chicago.
Marckhoff, Albert	Nov. 21, 1895	Chicago.
Marckhoff, Henry E.	Nov. 19, 1896	Elgin.
Marek, Emil E.	Apr. 21, 1898	Chicago.
Mariner, Frank Ernest	Nov. 15, 1894	Chicago.
Maritzen, Carl August*	Nov. 19, 1891	Chicago.
Markley, Aaron Schwenk	Nov. 12, 1886	Chicago.
Markley, Abel Schwenk‖	Apr. 15, 1887	Mt. Carmel.
Marks, Henry M.*	June 11, 1874	Chicago.
Marks, Stewart*	July 31, 1879	Chicago.
Maronde, Reinhold	Nov. 19, 1903	Chicago.
Marr, Benjamin Charles*	Apr. 20, 1888	Chicago.
Marsh, Joshua Leonard, 14°‖	Apr. 19, 1864	Chicago.
Marsh, Isaac Clarence‖	Oct. 1, 1891	Chicago.
Marshall, Hugh* .A.	Dec., 1872	Monmouth.
Marshall, James Edwin	Apr. 20, 1888	Centralia.
Marshall, Charles Philip	Apr. 26, 1900	Chicago.
Marshall, Alexander‖	Oct. 4, 1900	Chicago.
Marshall, Samuel William	Nov. 22, 1900	Chicago.
Marshall, Alfred, 11°	Aug. 27, 1903	Chicago.
Marstiller, Francis Marion	Oct. 2, 1892	Geneva.
Marston, James Drummond*	Apr. 24, 1879	Chicago.
Marston, Richard Karr*	Oct. 5, 1899	Chicago.
Martin, Neal Kennedy‖	Oct. 6, 1882	Chicago.
Martin, Frank Porter	Oct. 6, 1883	Watseka.
Martin, William Peter, 14°*	July 31, 1884	Chicago.
Martin, Robert Lowry	Nov. 20, 1890	Chicago.
Martin, Harry Gilbert	Mar. 30, 1905	Chicago.

Martin, Matthew Herbert . . . . Mar. 29, 1906 . Chicago.
Martin, George Orlando . . . . Oct. 4, 1906 . Chicago.
Martin, Amos Cutter . . . . . Nov. 22, 1906 . Chicago.
Martin, James Arthur . . . . . Nov. 22, 1906 . Chicago.
Martyn, Clarence Wells . . . . . Mar. 29, 1906 . Chicago.
Mason, Daniel Webster . . . . . Oct. 6, 1882 . Chicago.
Mason, Hezekiah Goddard‖ . . Oct. 6, 1883 . Shawneetown.
Mason, Hugh . . . . . Apr. 15, 1887 . Chicago.
Mason, Benjamin Franklin‖ . . Apr. 25, 1895 . Paxton.
Mason, Arthur Ferris . . . . . Apr. 25, 1901 . Chicago.
Mason, William Ernest* . . . . Nov. 21, 1901 . Chicago.
Masters, Granville S.* . . . . . Aug. 10, 1876 . Chicago.
Matheny, James Harvey‖ . . . . July 23, 1885 . Springfield.
Matheny, John Reynolds . . . . Nov. 17, 1892 . Chicago.
Mather, Thomas Scott‖ . . . .A. Oct. 6, 1883 . Springfield.
Mathisen, George . . . . . Nov. 17, 1904 . Chicago.
Mathews, Gustav Emil* . . . . Oct. 10, 1884 . Chicago.
Mathiesen, William Christopher J.. Mar. 30, 1905 . Chicago.
Matkin, Otho Fletcher* . . . . Sept. 29, 1892 . Chicago.
Matson, Canute R., 33°‖ . . . . Aug. 24, 1882 . Chicago.
Matthews, William Thomas‖ . . . Apr. 23, 1896 . Chicago.
Matthews, George Lincoln . . . Apr. 26, 1900 . Mattoon.
Mattinson, Evan . . . . . Nov. 17, 1892 . Gibson City.
Mattison, Charles Christian . . . Nov. 23, 1907 . Chicago.
Maul, Albert Theodore . . . . . Apr. 25, 1901 . Chicago.
Maurer, Cass Ferdinand . . . . July 25, 1868 . Chicago.
Maurer, Frank Albert . . . . . Oct. 2, 1902 . Chicago.
Mawford, John William . . . . . Sept. 30, 1875 . Chicago.
MaWhinney, Elgin . . . . . Mar. 30, 1905 . Chicago.
Maxwell, Robert Faulds . . . . Sept. 18, 1884 . Chicago.
Maxwell, John Wallace . . . . . Apr. 23, 1891 . Chicago.
Maxwell, Henry Black . . . . . Oct. 8, 1896 . Chicago.
Maxson, Orrin Elrased . . . . . Nov. 20, 1902 . Rock Falls.
May, John Anderson, 33° . . . . Mar. 21, 1884 . Chicago.
May, John E. . . . . June 29, 1893 . Chicago.
Mayer, Charles, 14°† . . . . . Oct. 22, 1903 . Chicago.
Mayer, Theodore Clarence . . . Sept. 29, 1904 . Chicago.
Maynard, Yuba . . . . . Nov. 20, 1902 . Chicago.
Mayo, Charles Allen . . . . . Apr. 19, 1906 . Chicago.
Meach, George A., 14°† . . . . . Apr. 19, 1864 . Chicago.
Mead, Bartholomew D., 14°‖. . . Mar. 23, 1867 . Chicago.
Meader, Martin Cyrus‖ . . . . . June 29, 1893 . Chicago.
Measures, Edward Randall . . . Nov. 23, 1905 . Chicago.
Mecham, John Barton . . . . . Apr. 25, 1907 . Joliet.
Meck, John Sigurd . . . . . Nov. 19, 1903 . Chicago.
Meeker, Charles Wright‖ . . . . Oct. 4, 1894 . Chicago.

Meggelin, John Fred*	June 29, 1893	Chicago.
Meigs, John Stanley*	June 30, 1887	Chicago.
Meldahl, Jens Jetsmark	Nov. 21, 1901	Chicago.
Meldrum, George	Apr. 16, 1903	Chicago.
Meldrum, John	Oct. 8, 1903	Chicago.
Melhnish, Nathan Robert	Nov. 19, 1906	Joliet.
Melichar, John	June 8, 1905	Chicago.
Melind, Louis John	Apr. 21, 1904	Berwyn.
Meling, Nels Christian	Nov. 20, 1902	Chicago.
Mellen, William S. ‖	Nov. 22, 1877	Chicago.
Mellinger, Walter Ernest A.	Apr. 25, 1901	Oak Park.
Melms, Ernest‖	Apr. 20, 1893	Chicago.
Melms, Herman Robert	Apr. 20, 1905	Chicago.
Melville, Americus Barney	Nov. 17, 1904	Chicago.
Melville, Robert Bain	Nov. 23, 1905	Chicago.
Menaugh, Robert R.	Apr. 25, 1901	Mazon.
Meredith, Thomas*	May 9, 1867	Chicago.
Merkel, Jacob ‖	Oct. 8, 1880	Chicago.
Merkel, Frank	July 29, 1886	Chicago.
Merle, William F.	Apr. 20, 1899	Chicago.
Merrell, Bert Alexander	Apr. 21, 1904	Chicago.
Merrill, Alba Weeks	Nov. 8, 1896	Chicago.
Merriman, Frank Howe	Oct. 4, 1900	Chicago.
Merritt, Henry Frederick ‖	Apr. 20, 1893	Chicago.
Merz, Gottlieb	Apr. 9, 1886	Chicago.
Meserve, Arthur Gray	Nov. 23, 1905	Chicago.
Mesler, Edward Alexander	Oct. 6, 1882	Ashley.
Mestling, Henry William ‖	Sept. 22, 1883	Chicago.
Metzger, Henry Edwin*	Aug. 23, 1878	Chicago.
Metzger, Victor	Apr. 16, 1903	Chicago.
Metzger, Carl Joseph	Nov. 23, 1905	Ottawa.
Metzger, William Wolff	Mar. 29, 1906	Chicago.
Meurling, Lars Magnus ‖	Oct. 4, 1906	Chicago.
Meuser, Bernhard*	Sept. 12, 1890	Chicago.
Meutsch, Wilhelm Henry	Nov. 22, 1900	Chicago.
Meutsch, William Henry, Jr.	Apr. 25, 1901	Chicago.
Meyer, Julius Peter*	Aug. 24, 1882	Chicago.
Meyer, Charles Ernest	Mar. 31, 1883	Chicago.
Meyer, Herman Philip	Oct. 10, 1884	Chicago.
Meyer, Frederick ‖	Oct. 9, 1885	Chicago.
Meyer, John	Nov. 15, 1894	Chicago.
Meyer, Ernest Edward	Apr. 16, 1903	Chicago.
Meyer, Daniel Edward	Sept. 29, 1904	Chicago.
Meyer, Frederick Hugo	June 8, 1905	Chicago.
Meyer, Charles John	Nov. 23, 1905	Chicago.
Meyer, Robert Henry	Nov. 22, 1906	Chicago.
Meyers, Charles Frederick, 14°	Sept. 7, 1905	Chicago.

Meyers, Henry		Nov. 23, 1905	Alton.
Michel, Charles		Nov. 23, 1905	Chicago.
Michels, Peter ‖		Nov. 17, 1898	Aurora.
Michelson, Anders Rosendal		Nov. 19, 1903	Chicago.
Middendorf, George Frederick		Nov. 23, 1905	Chicago.
Middlecoff, Jonathan Penn		Nov. 17, 1892	Paxton.
Middleton, John		Feb. 15, 1867	Highland Park.
Middleton, George S. ‖		Nov. 26, 1870	Chicago.
Middleton, Frank Elmer		Apr. 20, 1893	Crete.
Miehle, Robert		Mar. 29, 1906	Chicago.
Miles, James Hoge ‖		Apr. 1858	Chicago.
Miles, John		Nov. 21, 1901	Chicago.
Miles, Samuel Arthur		Nov. 16, 1903	Chicago.
Miles, Charles		Mar. 28, 1907	Chicago.
Miley, John Lorenzo		Apr. 21, 1898	Chicago.
Millar, Robert Ogge ‖		Apr. 25, 1889	Chicago.
Millar, Robert John ‖		Nov. 17, 1898	Chicago.
Millar, John J.		Nov. 22, 1906	Chicago.
Millard, Alden Clark, 33°†		Nov. 16, 1866	Chicago.
Millard, Roscoe Nelson		Nov. 17, 1904	Chicago.
Millard, Arthur Mastin		Mar. 28, 1907	Chicago.
Millen, David P.†		Apr. 20, 1866	Waukegan.
Miller, John S.*		—— ——	Joliet.
Miller, Frank G.†	A.	Dec. 1872	Monmouth.
Miller, Charles*		Mar. 27, 1873	Chicago.
Miller, Peter Swarts*		June 10, 1875	Chicago.
Miller, Thomas Henry		June 28, 1877	Chicago.
Miller, De Laskie, 33°*		June 4, 1880	Chicago.
Miller, Thomas John ‖		Aug. 28, 1884	Aurora.
Miller, Henry Harrison†	A.	Aug. 28, 1884	Aurora.
Miller, Charles Philip*		Nov. 18, 1887	Chicago.
Miller, Thos. Eaton, 33°		Nov. 22, 1888	Chicago.
Miller, Thomas Lincoln		Nov. 22, 1888	Chicago.
Miller, Philip		Apr. 25, 1889	Chicago.
Miller, Henry Nathan		Nov. 19, 1891	Chicago.
Miller, Charles Samuel†		Nov. 21, 1895	Chicago.
Miller, August William		Nov. 16, 1899	Chicago.
Miller, William Charles		Apr. 25, 1901	Chicago.
Miller, Arthur Dan		Nov. 21, 1901	Braidwood.
Miller, Eugene Clarence		Nov. 21, 1901	Chicago.
Miller, Henry Edward		Nov. 20, 1902	Chicago.
Miller, William Emil		Oct. 8, 1903	Chicago.
Miller, Isaiah Benton		Nov. 19, 1903	Chicago.
Miller, John Bertram		Nov. 19, 1903	Kankakee.
Miller, David Raymond		Apr. 16, 1903	Chicago.
Miller, Andrew Baxter		Apr. 21, 1904	Oak Park.

Miller, James Marion . . . . . Apr. 21, 1904 . Chicago.
Miller, Charles Ewing . . . . . Mar. 17, 1904 . Kankakee.
Miller, William Cresten . . . . . Apr. 21, 1904 . . . . . .
Miller, Cornelius Robert . . . . Apr. 20, 1905 . Kankakee.
Miller, Alex Wilson . . . . . Apr. 20, 1905 . Glen Carbon.
Miller, Fred Henry . . . . . Nov. 23, 1905 . Chicago.
Miller, Edward George, 16° . . . Aug. 30, 1906 . Chicago.
Miller, John Henry . . . . . Apr. 19, 1906 . Morgan Park.
Miller, Charles . . . . . Nov. 22, 1906 . Edwardsville.
Miller, James Weatherspoon . . . Mar. 28, 1907 . Chicago.
Miller, George James . . . . . Apr. 25, 1907 . Chicago.
Milligan, William F.‖ . . . . . June 11, 1874 . Chicago.
Milligan, William Le Roy, 33° . . Oct. 7, 1881 . Ottawa.
Milligan, Samuel Ackelson . . . Apr. 25, 1907 . De Kalb.
Milligan, William Bryson . . . . Apr. 25, 1907 . Chicago.
Milliken, Harris Thompson‖ . . . Sept. 14, 1893 . Chicago.
Milner, James Talcot . . . . . Nov. 22, 1900 . Chicago.
Mills, Daniel Webster‖ . . . . . Oct. 8, 1896 . Chicago.
Mills, George Frederick . . . . . Apr. 25, 1901 . Chicago.
Mills, Allen Gurney . . . . . Oct. 8, 1903 . Chicago.
Mills, Elijah Edwin . . . . . Apr. 20, 1905 . Chicago.
Mills, Samuel Jones . . . . . Apr. 19, 1906 . Chicago.
Mills, James Whipple . . . . . Apr. 19, 1906 . Granite City.
Mills, James Leonard . . . . . Oct. 4, 1906 . Chicago.
Milnor, Charles Walton . . . . . Mar. 21, 1884 . Alton.
Minchrod, Simon‖ . . . . . Nov. 13, 1866 . Chicago.
Miner, Henderson Horton . . . . Apr. 20, 1883 . Chicago.
Miner, William Henry . . . . . Apr. 20, 1899 . Chicago.
Miner, Ansell Bushnell . . . . . July 25, 1868 . Chicago.
Minium, Ferris John* . . . .A. Aug. 28, 1884 . Aurora.
Minor, Orlin H., 33°† . . . . . Apr. 20, 1866 . Springfield.
Minor, Anderson* . . . . . Nov. 18, 1887 . Chicago.
Minshall, William Henry . . . . Apr. 25, 1895 . Chicago.
Misostow, Henry . . . . . Oct. 4, 1906 . Chicago.
Mitchell, William Wallace‖ . . . Sept. 2, 1856 . Chicago.
Mitchell, J. Lee* . . . . . June 21, 1869 . Chicago.
Mitc· ell, John James‖ . . . . . Apr. 24, 1879 . Chicago.
Mitchell, William Nicholes . . . Apr. 20, 1899 . Chicago.
Mitchell Lauchlin Alexander . . Nov. 19, 1903 . Chicago.
Mitchell, Edward Foster . . . . Oct. 4, 1906 . Chicago.
Mix, Robert Frank . . . . . Nov. 18, 1887 . Chicago.
Mix, Ira John . . . . . Nov. 22, 1888 . Chicago.
Mlnarik, Joseph Thomas . . . . Mar. 28, 1907 . Chicago.
Moak, Will Barnum . . . . . Oct. 8, 1903 . Chicago.
Modes, Edward Clark‖ . . . . . Apr. 20, 1888 . Streator.
Moeller, August John* . . . . . Oct. 10, 1884 . Chicago.

Moeller, Adolph	Mar. 28, 1907	Chicago.
Moeng, Henry	Apr. 20, 1905	Chicago.
Moeng, Louis Fred	Oct. 12, 1905	Chicago.
Moffatt, John	Oct. 7, 1875	Chicago.
Moffatt, Eugene*	Apr. 20, 1888	Chilicothe.
Mohr, Joseph	Oct. 8, 1896	Chicago.
Mohr, Albert	Nov. 19, 1896	Chicago.
Mohr, William John	Apr. 20, 1899	Chicago.
Moir, Harry Caruthers	Sept. 29, 1904	Chicago.
Moline, Karl Frederick	Apr. 24, 1902	Chicago.
Moll, Edward	Apr. 20, 1893	Chicago.
Molland, Samuel	Nov. 23, 1905	Riverside.
Monk, Calvin Decatur*	Apr. 25, 1895	Chicago.
Monroe, Nelson, 14°*	Mar. 30, 1876	Chicago.
Monroe, Bob	Nov. 19, 1896	East St. Louis.
Montague, Charles Dwight*	Apr. 24, 1890	Chicago.
Montelius, John Augustus	Nov. 15, 1894	Piper City.
Montelius, George Dunton	Apr. 24, 1902	Piper City.
Montgomery, Joseph Addison, 33°¶	Apr. 22, 1864	Chicago.
Montgomery, George Warner	Feb. 15, 1867	Chicago.
Montgomery, Liston Homer	June 29, 1893	Chicago.
Monzel, Jacob	Oct. 8, 1903	Chicago.
Moody, John Armstrong	Sept. 30, 1875	Chicago.
Moody, Thomas Patterson	Apr. 24, 1890	Chicago.
Moore, Cassius Fremont*	Apr. 9, 1886	Chicago.
Moore, John*	Apr. 24, 1869	Chicago.
Moore, Oscar Benjamin†	Nov. 18, 1887	Chicago.
Moore, George David	Apr. 23, 1891	Chicago.
Moore, Walter Howard†	Apr. 23, 1891	Chicago.
Moore, Daniel Grove	June 29, 1893	Chicago.
Moore, Clarence Eugene	Oct. 8, 1896	Chicago.
Moore, William Samuel*	Nov. 19, 1896	Chicago.
Moore, Charles Richard	Apr. 25, 1901	Chicago.
Moore, Frederick Watson	Apr. 25, 1901	Chicago.
Moore, William Burton	Nov. 19, 1903	Chicago.
Moore, Julian Coats	Apr. 21, 1904	Oak Park.
Moore, James Thaddeus	Sept. 29, 1904	Chicago.
Moore, Rice Jacob	Nov. 22, 1906	Arcola.
Moore, Charles Byrd	Nov. 25, 1906	Chicago.
Moore, William Edgar	Nov. 22, 1906	Chicago.
Moore, George Bishop	Apr. 25, 1907	East St. Louis.
Moorehouse, Charles Nelson‖	Apr. 16, 1903	Chicago.
Moorshead, Alfred John	Apr. 20, 1893	Springfield.
Morehouse, James Courtenay	Apr. 20, 1905	Danville.
Moreland, Hugh Davidson	Nov. 21, 1901	Chicago.
Moreland, Herbert John	Nov. 22, 1906	Chicago.

Morelock, John Levi	Apr. 20, 1904	Chicago.
Morey, Arthur Thomas	Mar. 17, 1904	Chicago.
Morgan, John Richard‖	June 4, 1880	Clinton, Iowa.
Morgan, Decatur‖	June 4, 1880	Watseka.
Morgan, Otho Herman	May 25, 1882	Highland Park.
Morgan, Thomas	Oct. 8, 1903	Chicago.
Morganer, Carl Gustav	Nov. 19, 1903	Chicago.
Morrell, Charles Henry, 33° A.	Sept. 25, 1902	Chicago.
Morris, William King	May 1, 1872	Chicago.
Morris, Charles William†	Sept. 29, 1892	Chicago.
Morris, Bertie James	Oct. 2, 1902	Chicago.
Morris, William Albert	Apr. 16, 1903	Chicago.
Morris, William Henry	Apr. 16, 1903	Chicago.
Morris, Watkin William	Nov. 17, 1904	Chicago.
Morris, Alfred Lawrence	Mar. 28, 1907	Chicago.
Morrison, Edward Wallace*	Mar. 1870	Chicago.
Morrison, William M.*	Nov. 22, 1888	Chicago.
Morrison, David Gillis	Nov. 17, 1892	Chicago.
Morrison, Charles John	Apr. 19, 1906	Chicago.
Morrow, James Stewart	Oct. 7, 1897	Chicago.
Morrow, John S.	Apr. 25, 1901	Waukegan.
Morse, Willis Ellsworth	Apr. 25, 1901	Oak Park.
Morse, Rollin Henry	Nov. 23, 1905	Gifford.
Morstrom, William Gustave	Apr. 25, 1901	Blue Island.
Mortimer, William E.	Feb. 19, 1869	Chicago.
Mortimer, William Henry	Apr. 20, 1893	Chicago.
Morton, James L.†	Apr. 20, 1866	Waukegan.
Moses, Owen Torey	Nov. 19, 1903	Chicago.
Mosher, Charles Delevan‖	Mar. 27, 1885	Chicago.
Mosher, Silas Herbert	Apr. 25, 1901	Chicago.
Moss, Edmund Stewart	Sept. 14, 1893	Chicago.
Moss, Charles Honah	Apr. 19, 1906	Chicago.
Moth, Morris Jonathan*	Oct. 16, 1882	Chicago.
Motley, Charles William	Sept. 26, 1901	Chicago.
Moulton, Joseph Tilton‖	Feb. 14, 1868	Chicago.
Moulton, George Mayhew, 33°	June 4, 1880	Chicago.
Moulton, Frank Wilbur*	Apr. 25, 1901	Chicago.
Moulton, James Gardner	Apr. 16, 1903	Chicago.
Mowry, Christopher Deane	Nov. 17, 1898	Aurora.
Moyer, Herbert Pearson	Nov. 19, 1903	Chicago.
Mudge, Dick Howard	Apr. 25, 1907	Edwardsville.
Mueller, Fred	Mar. 21, 1884	Chicago.
Mueller, Max Moritz	Apr. 25, 1905	Chicago.
Mueller, Carl	Apr. 25, 1895	Chicago.
Mueller, Guntram	Oct. 10, 1895	Chicago.
Mueller, Theodore Thomas	Nov. 22, 1900	Chicago.



FRANK C. ROUNDY, 33°,

COMMANDER-IN-CHIEF, 1906–7.

Mueller, Theobald		Oct. 2, 1902	Chicago.
Mueller, Louis		Nov. 17, 1904	Chicago.
Mueller, Gustav Adolph		Oct. 1891	Chicago.
Muggley, Henry Herbert*		Oct. 8, 1896	Chicago.
Muhleman, Charles Henry	A.	Sept. 12, 1890	Chicago.
Muir, Samuel ‖		Apr. 25, 1889	Chicago.
Muir, John Charles		Apr. 25, 1901	Danville.
Muir, John Thomas		Nov. 19, 1903	Chicago.
Muirhead, George		Mar. 13, 1869	Chicago.
Mulford, Edwin Rossitter		Apr. 21, 1892	Chicago.
Mullen, Edward*		Nov. 17, 1892	Chicago.
Mullen, James		Apr. 21, 1904	Harvey.
Muller, Carl ‖		June 6, 1874	Chicago.
Muller, Charles Gottlob		Nov. 20, 1890	Chicago.
Mulsow, Henry ‖		Oct. 8, 1903	Chicago.
Muncey, Edward Charles		Sept. 29, 1892	Chicago.
Munger, Charles Edwards†		May 27, 1870	Joliet.
Munger, Orlo Beldin*		Nov. 16, 1899	Chicago.
Munn, Loyal Levi, 33°†		Apr. 22, 1864	Freeport.
Munn, Duncan		Nov. 22, 1906	Chicago.
Munro, John		Oct. 10, 1895	Chicago.
Munro, Charles John Hewitt		Oct. 12, 1905	Chicago.
Murch, Sydney		Sept. 29, 1904	Chicago.
Murdock, Francis	A.	Oct. 9, 1885	Oneida.
Murdock, Ezekiel Price*		Apr. 20, 1893	Chicago.
Murfey, Edward Lyon		Apr. 20, 1905	Chicago.
Murphy, James Kiron		May 29, 1873	Chicago.
Murphy, John ‖		Nov. 22, 1877	Chicago.
Murphy, Thomas		Nov. 22, 1900	Chicago.
Murphy, Richard John		Sept. 26, 1901	. . . . .
Murphy, Hugh		Nov. 17, 1904	Chicago.
Murphy, George Hugh		Nov. 22, 1906	Berwyn.
Murray, Donald ‖		June 16, 1881	Chicago.
Murray, William*		Apr. 20, 1888	Chicago.
Murry, John ‖		May 28, 1870	Chicago.
Muth, Christian		Apr. 20, 1893	Chicago.
Myers, Samuel ‖		—— ——	Chicago.
Myers, Sidney*		—— ——	Chicago.
Myers, Eugene Burritt, 33° ‖		Mar. 14, 1867	Chicago.
Myers, Samuel Ledrum	A.	Apr. 26, 1876	Chicago.
Myers, Louis Edwin		Nov. 21, 1895	Chicago.
Myers, James Binder		Oct. 5, 1899	Chicago.
Myers, Louis		Oct. 8, 1903	Chicago.
Myers, Frederick Theodore		Apr. 19, 1906	Chicago.
McAdam, Edwin Lewis		Mar. 17, 1904	Chicago.
McAllister, Perry Fayette		June 8, 1905	Chicago.

McAlpine, Maurice De Witt . . . Apr. 24, 1902 . Chicago.
McBean, James George . . . . . July 29, 1886 . Chicago.
McBean, William Dougal . . . . Apr. 21, 1904 . Chicago.
McBride, John Thomas‖ . . . . Apr. 25, 1889 . Chicago.
McBride, John Harvey . . . . . Oct. 3, 1889 . Chicago.
McCahill, James Warren . . . . Oct. 10, 1895 . Chicago.
McCall, James S., 33°† . . . . . Feb. 14, 1868 . Freeport.
McCall, Henry, 14° . . . . . Nov. 18, 1890 . Chicago.
McCall, Walter . . . . . Mar. 17, 1904 . Chicago.
McCammon, Charles‖ . . . . . Nov. 18, 1887 . Chicago.
McCardel, Harry Badger . . . . Apr. 21, 1898 . Chicago.
McCarthy, Edgar . . . . . Apr. 26, 1900 . Chicago.
McCarthy, Matthew H. . . . . Apr. 25, 1901 . Chicago.
McCarthy, William George . . . Nov. 17, 1904 . Sterling.
McCarty, William Walter‖. . . . Mar. 21, 1884 . Chicago.
McCaughan, William John, 33° . Apr. 20, 1905 . Chicago.
McCauley, Alfred Roland . . . . Apr. 16, 1903 . Chicago.
McCauley, Charles Edward . . . Apr. 20, 1905 . Oak Park.
McClain, Hoyt Newton . . . . . Apr. 19, 1906 . Chicago.
McClain, Joseph Judson‖ . . . . Nov. 12, 1886 . Urbana.
McClatchey, Augustus F. . . . . Nov. 22, 1888 . Aurora.
McClean, Samuel Alexander, Jr.‖ Nov. 19, 1891 . Chicago.
McCleland, Will Sidney . . . . . Apr. 26, 1900 . Chicago.
McClellan, George Robert, 33°‖ . Mar. 13, 1869 . Chicago.
McClintock, William Craig‖ . . . Oct. 4, 1894 . Harvey.
McClure, Arthur Eugene . . . . Sept. 26, 1901 . Chicago.
McClure, John Thomas . . . . . Apr. 20, 1905 . Alton.
McComb, James Julius . . . . . Apr. 21, 1892 . Chicago.
McConnell, Richard Colen A. E.* . Apr. 26, 1900 . Chicago.
McConnell, William, No. 1 . . . Nov. 22, 1906 . Chicago.
McConnell, William, No. 2 . . . Apr. 20, 1905 . Chicago.
McConoughey, Aden Marsh* . . . July 30, 1885 . Chicago.
McCormack, Harry . . . . . Apr. 21, 1904 . Chicago.
McCormick, Eddie Franklin . . . Mar. 17, 1904 . Chicago.
McCracken, Charles Albert Speer . Nov. 21, 1901 . Chicago.
McCredie, James . . . . . Apr. 19, 1906 . Aurora.
McCuaig, William J. . . . . Mar. 17, 1904 . Chicago.
McCullough, Hollis Rushton . . . Oct. 5, 1899 . Chicago.
McCullough, George Samuel . . . Mar. 30, 1905 . Chicago.
McCune, James‖ . . . . . May 18, 1876 . Chicago.
McDaneld, Daniel Henry‖. . . . Oct. 6, 1883 . Chicago.
McDannell, James Martin . . . Apr. 25, 1901 . Chicago.
McDoel, William Henry† . . . . Nov. 18, 1887 . Chicago.
McDonald, John‖ . . . . . Mar. 24, 1870 . Frankfort Sta.
McDonald, Malcom‖ . . . . . May 29, 1873 . Chicago.
McDonald, Royal D., 14°* . . . Oct. 8, 1884 . La Salle.

McDonald, Malcom Andrew* . . Nov. 12, 1886 . Indianapolis, Ind.
McDonald, Allen‖ . . . . . Nov. 20, 1890 . Chicago.
McDonald, Frank . . . . . Nov. 22, 1900 . Chicago.
McDonald, Charles . . . . . Mar. 30, 1905 . Chicago.
McDonald, Cyrus Miles . . . . . Nov. 11, 1906 . Chicago.
McDougall, Nathaniel, 14° . . . Mar. 25, 1885 . Streator.
McDowell, William Stewart Irvine Nov. 23, 1905 . Chicago.
McElwain, George* . . . . . Feb. 3, 1865 . Chicago.
McEvers, George Edwin . . . . Oct. 4, 1906 . Chicago.
McEvoy, Frank Andrew* . . . . Nov. 21, 1901 . Chicago.
McFadden, Charles Edwards . . Oct. 2, 1902 . Chicago.
McFall, James Allison . . . . . Nov. 18, 1897 . Mattoon.
McFarland, Charles* . . . . . Apr. 20, 1866 . Chicago.
McFarland, Thomas Walton* . . Sept. 12, 1890 . Chicago.
McFarlane, Richard Duncan . . Oct. 7, 1897 . Chicago.
McFatrich, James Burton, 33° . . Mar. 31, 1887 . Chicago.
McFatrich, George Wilbur, 33° . . Sept. 29, 1892 . Chicago.
McGaghie, George . . . . . Apr. 19, 1906 . Chicago.
McGarigle, William James¶ . . . Apr. 24, 1879 . Chicago.
McGill, John Joseph‖ . . . . . Nov. 24, 1882 . . Chicago.
McGill, James Palmer† . . . . . Apr. 23, 1891 . Chicago.
McGredy, Frederick Lindsey . . Apr. 25, 1901 . Chicago.
McGregor, Gregor . . . . . Mar. 28, 1907 . Chicago.
McGrew, Abraham S.* . . . A. Dec. 1872 . Monmouth.
McGowan, John Edward* . . . . Mar. 27, 1885 . Chicago.
McGuire, Robert Louis . . . . . July 23, 1885 . Springfield.
McHenry, William E. . . . . June 10, 1875 . Chicago.
McIlrath, Robert John . . . . . Apr. 25, 1907 . Chicago.
McInnis, John . . . . . Mar. 17, 1904 . Chicago.
McIntire, Alexander D. . . . . Mar. 28, 1907 . Chicago.
McIntosh, John Finlay‖ . . . . Apr. 23, 1891 . Chicago.
McIntosh, J. Howard . . . . . Apr. 20, 1905 . Chicago.
McIntyre, Eugene Sayers . . . . Nov. 22, 1906 . Chicago.
McKahin, Herbert Blaker . . . . Mar. 28, 1907 . Marseilles.
McKay, Eugene* . . . . . Nov. 17, 1892 . Evanston.
McKay, Edwin Burge . . . . . Nov. 17, 1904 . Chicago.
McKean, Matthew . . . . . Apr. 21, 1904 . Chicago.
McKee, John . . . . . Nov. 21, 1889 . . . . . .
McKenny, George Holden . . . . Nov. 20, 1902 . Chicago.
McKenzie, Dougal James . . . . Oct. 4, 1900 . Chicago.
McKeown, John Crawford . . . Mar. 28, 1907 . Chicago.
McKillop, Archibald J. . . . . Apr. 26, 1900 . Champaign.
McKinlay, Robert Lang . . . . Apr. 21, 1904 . Paris.
McKinney, Orris Frank . . . . . Mar. 23, 1885 . Bunker Hill.
McKinney, Thomas Jefferson . . Nov. 23, 1905 . Gifford.
McKinnon, John . . . . . Nov. 16, 1899 . Chicago.

McKinzie, George, 14°*	July 6, 1882	Chicago.
McKnight, Robert*	Nov. 18, 1887	Chicago.
McLachlan, Alexander‖	Sept. 14, 1893	Chicago.
McLachlan, John	Apr. 20, 1905	Chicago.
McLain, Albert Orlando	Sept. 29, 1904	Chicago.
McLaren, John, 33°	Apr. 28, 1870	Chicago.
McLaren, Samuel Anderson	Apr. 15, 1887	Chicago.
McLaren, William	Mar. 17, 1904	Chicago.
McLaren, Archibald	Nov. 22, 1906	Marion.
McLaughlin, Albert Warren	Nov. 22, 1906	Chicago.
McLaughlin, John	Nov. 23, 1905	Chicago.
McLean, Robert Redpath	Apr. 25, 1901	Chicago.
McLean, Henry S.*	June 27, 1868	Chicago.
McLeish, John†	Feb. 19, 1869	Chicago.
McLellan, Archibald, 33°‖ .A.	Jan. 23, 1879	Chicago.
McLester, George William*	Apr. 25, 1895	Chicago.
McLundie, Edward Monteath†	Apr. 25, 1901	Chicago.
McMahon, James†	—— ——	Evanston.
McMasters, Samuel Howard .A.	Nov. 18, 1887	Chicago.
McMichael, La Fayette D.	Nov. 20, 1890	Chicago.
McManus, Robert Caleb	Nov. 22, 1906	Chicago.
McMasters, Thomas Jefferson	Nov. 17, 1898	Chicago.
McMeal, Harry Bernard	Nov. 23, 1905	Chicago.
McMichael, James Guthrie .A.	Nov. 21, 1901	Chicago.
McMillan, Robert Spence	Oct. 4, 1906	Chicago.
McNurney, Michael*	Mar. 26, 1870	Chicago.
McNair, Duncan Clarke	Nov. 19, 1896	. . . . .
McNally, Andrew	Apr. 25, 1901	Chicago.
McNally, Frederick George	Apr. 24, 1902	Chicago.
McNally, George Carter	Nov. 22, 1906	Joliet.
McNary, Byron	Apr. 24, 1902	Martinsville.
McNeely, Thompson W.†	Nov. 12, 1869	Petersburg.
McNeill, Malcolm, Jr.	Apr. 25, 1907	Chicago.
McPherson, John L.	Mar. 28, 1907	Chicago.
McRoy, John Thomas†	Nov. 16, 1893	Chicago.
McVicker, James Hubert, 33°‖	Nov. 16, 1866	Chicago.
McWilliams, S. A.	Nov. 13, 1866	Chicago.
McWilliams, George	May 17, 1880	Chicago.
Nadeau, Louis Herbert*	Oct. 7, 1875	Kankakee.
Nafis, Louis Firth	Apr. 25, 1907	Evanston.
Nahowski, Alois John	Apr. 24, 1902	Chicago.
Nahser, Frank	Apr. 21, 1904	Chicago.
Nannestad, Sverre Holm	Mar. 28, 1907	Chicago.
Nasca, Frank	Nov. 23, 1905	Chicago.
Nash, Charles Jacob	Apr. 25, 1907	Chicago.

Nason, Walter Thomas	Apr. 21, 1892	Chicago.
Nathan, Clifford Alger	Apr. 21, 1904	Chicago.
Neeley, Robert Harry	Oct. 9, 1885	Chicago.
Neff, Edwin Dorland†	Apr. 21, 1892	Chicago.
Neidhart, George Edward, Jr.	Nov. 19, 1903	Chicago.
Neiglick, Neil	Apr. 23, 1891	Chicago.
Neiglick, Charles Torrence	Sept. 19, 1893	Chicago.
Neil, William	Oct. 5, 1899	Chicago.
Neill, Edward Robert	Nov. 16, 1899	Murphysboro.
Neill, Edward Duffield, 14°†	Dec. 10, 1900	Chicago.
Neill, William John	Apr. 20, 1905	Chicago.
Nelson, John‖	—— ——	. . . . .
Nelson, Orville Gilman*	Nov. 18, 1887	Chicago.
Nelson, Peter Wallace	Nov. 18, 1887	Chicago.
Nelson, Thomas*	Apr. 24, 1890	Lee.
Nelson, Isaac Olof	Apr. 21, 1892	Chicago.
Nelson, Louis	Nov. 15, 1895	Bureau.
Nelson, George Parker	Nov. 16, 1899	Chicago.
Nelson, William Peter	Apr. 25, 1901	Chicago.
Nelson, Samuel	Apr. 16, 1903	Chicago.
Nelson, Nicholas Samuel	Oct. 8, 1903	Chicago.
Nelson, Bernard	Apr. 21, 1904	Chicago.
Nelson, Olof Ferdinand	Apr. 21, 1904	Chicago.
Nelson, George Albin	Nov. 23, 1905	Chicago.
Nelson, Englebrecht, 14°	Apr. 17, 1906	Chicago.
Nelson, Nels	Mar. 29, 1906	Chicago.
Nelson, Charles John	Nov. 22, 1906	Chicago.
Nelson, Joseph Emanuel	Mar. 28, 1907	Chicago.
Nelson, Nels, 5°	Feb. 7, 1907	Chicago.
Nestlerode, Austin Luther	Nov. 19, 1891	Chicago.
Neuenfeldt, Frank	Nov. 23, 1905	Chicago.
Neuffer, Paul Arthur	Apr. 25, 1907	Chicago.
Neumeister, John George	Nov. 21, 1889	Chicago.
Newburn, James William	Apr. 21, 1904	Chicago.
Newbury, William Graham	Apr. 21, 1904	Chicago.
Newcomer, Orrin Arthur	Apr. 16, 1903	Chicago.
Newgard, Henry	Apr. 25, 1901	Chicago.
Newgard, Martin	Apr. 25, 1901	Chicago.
Newhall, William Henry	Nov. 19, 1903	Chicago.
Newman, Edgar Melchoir	Nov. 20, 1902	Chicago.
Newman, Frederick Earnest	Nov. 22, 1906	Chicago.
Newquist, August	June 8, 1905	Chicago.
Newton, John Barnes	Apr. 25, 1895	Chicago.
Newton, Charles Adelbert	Oct. 12, 1905	Chicago.
Niblock, Harry Clarence	Apr. 25, 1895	Decatur.
Nichol, John‖	May 25, 1882	Chicago.

Nichols, Francis Harvey*	Apr. 19, 1866	Chicago.
Nichols, Joshua Rufus*	Mar. 13, 1867	Chicago.
Nichols, Herbert George*	Mar. 27, 1885	Chicago.
Nichols, George Herbert*	Nov. 28, 1888	Chicago.
Nichols, Charles Henry*	Apr. 20, 1893	Chicago.
Nichols, George Mead	Nov. 16, 1899	Chicago.
Nichols, Charles Lyman	Sept. 29, 1904	Chicago.
Nichols, Edwin, Jr.	Apr. 20, 1905	Newman.
Nicholl, George May	Nov. 23, 1905	Chicago.
Nicholson, Joseph Turpin, 14°*	June 2, 1881	Chicago.
Nicholson, Robert Smith, 14°*	Feb. 24, 1883	Chicago.
Nicholson, John Haldane	Oct. 12, 1905	Chicago.
Nickerson, Dexter Washington*	Apr. 23, 1891	Chicago.
Nicol, Alexander*	Apr. 20, 1893	Chicago.
Nieburger, Edward	Apr. 21, 1904	Chicago.
Niederegger, Eugene	Nov. 21, 1901	Chicago.
Niedringhaus, Ralph Edgar	Apr. 19, 1906	Granite City.
Nielsen, Otto Frederick Bernhardt	Nov. 21, 1891	Chicago.
Nielson, Niels Julius‖	Nov. 18, 1887	Chicago.
Niemann, Gustav Adolph	—— ——	Venice.
Niemz, Arthur Richard	Apr. 16, 1903	Chicago.
Niess, Edwin Edward	Nov. 23, 1905	Chicago.
Nihlean, Swen John‖	Nov. 19, 1891	Chicago.
Nikolas, George Jacob	Apr. 16, 1903	Chicago.
Nilsson, Axel Leopold*	Nov. 18, 1887	Chicago.
Nish, William Henry	Apr. 20, 1905	Elgin.
Nissen, Nis Laustin	Apr. 16, 1903	Chicago.
Nixon, Dwight Lincoln†	Apr. 25, 1889	Chicago.
Noack, Herman Carl	Apr. 24, 1902	Chicago.
Noake, William Harmon‖	Nov. 19, 1896	Oak Park.
Noble, John T.*	June 21, 1869	Chicago.
Noble, William Lincoln	Apr. 23, 1891	Chicago.
Noble, Arthur James*	Apr. 25, 1895	Chicago.
Noble, George William	Apr. 20, 1905	Chicago.
Nockin, Edward	Nov. 19, 1891	Chicago.
Nockin, Edward A.	Mar. 10, 1904	Denver.
Noel, Theophilus	Apr. 20, 1899	Chicago.
Noel, Rudolph	Apr. 25, 1901	Chicago.
Nollau, Arthur	Apr. 19, 1894	Chicago.
Nolton, Robert H., 14°†	Dec. 7, 1867	Chicago.
Nordburg, Otto Ferdinand	Mar. 17, 1904	Chicago.
Nordlie, Ralph Wilhelm	Nov. 19, 1903	Chicago.
Norland, John Bernhard	Oct. 12, 1905	Chicago.
Norman, Swan Peter	Nov. 20, 1902	Chicago.
Norman, Nils Peter	Nov. 19, 1903	Chicago.
Norrie, William	Mar. 28, 1907	Chicago.

Norris, Wesley	Apr. 25, 1901	Chicago.
Norris, Du Wane	Apr. 24, 1902	Chicago.
Norstrom, Gustave	Apr. 21, 1904	Chicago.
Northrup, Howard Gould	Apr. 25, 1901	Chicago.
Norton, John Elbert, 33°	June 16, 1881	Chicago.
Norton, Eben Douglas	Nov. 21, 1895	Chicago.
Norton, Arthur Wilcox	Apr. 20, 1905	Chicago.
Norvell, John Perry, 33°‖	Nov. 24, 1882	Chicago.
Norvell, Washington Rufus	Oct. 2, 1902	Chicago.
Nourse, Edwin Green‖	Mar. 27, 1885	Chicago.
Noyes, Michael J.‖	Apr. 10, 1858	Pittsfield.
Nugent, William Henry*	Apr. 16, 1903	Chicago.
Nugent, Mark	Apr. 19, 1906	Chicago.
Nurnberger, Henry, Jr.	Nov. 16, 1893	Chicago.
Nusbaum, Moses*	A. Dec. 1872	Monmouth.
Nutt, Frederick Lawrence‖	June 29, 1893	Chicago.
Novak, Edward Joseph	Nov. 16, 1899	Chicago.
Novak, Charles	Apr. 25, 1901	Chicago.
Novak, Charles Joseph	Apr. 24, 1902	Chicago.
Oake, Richard Wilson	Nov. 23, 1905	Chicago.
Oberhart, John Lyle, 14°	Apr. 23, 1907	Chicago.
Oberne, George†	Nov. 21, 1889	Chicago.
Oberstella, Harry Arthur	Apr. 26, 1900	Chicago.
O'Brien, William Henry	Apr. 25, 1889	Chicago.
O'Brien, Harry James	Oct. 4, 1894	Chicago.
O'Brien, John Carroll, 13°	Nov. 20, 1900	Chicago.
O'Conner, Richard Edwin	June 30, 1887	Chicago.
Odell, William Morgan	Apr. 25, 1895	Joliet.
Oehl, Carl Christian Julius	Mar. 29, 1906	Chicago.
Oeinck, Henry Charles	Apr. 21, 1904	Chicago.
Oestman, Jacob Louis	June 8, 1905	Chicago.
Offerman, Charles Clemson	Apr. 23, 1891	Chicago.
Ogden, William Langworthy‖	Nov. 20, 1890	Chicago.
Ohara, George Edwin	Nov. 19, 1896	Cairo.
Ohlerking, John Henry‖	Nov. 20, 1902	Chicago.
O'Laughlin, James	Mar. 21, 1884	Danville.
Oldfield, Alfred*	Oct. 6, 1882	East Northfield.
Olgen, Albert Frederick	Apr. 26, 1900	Chicago.
Oliver, Henry Forbes‖	Oct. 6, 1883	Chicago.
Oliver, George Scott, 14°‖	Mar. 15, 1900	Chicago.
Olmsted, William Clinton	Nov. 23, 1905	Danville.
Olmsted, Charles Edwin	Nov. 23, 1905	Danville.
Olsen, Louis	Mar. 28, 1907	Chicago.
Olson, Edward Martin, 14°*	Aug. 25, 1883	Chicago.
Olson, Nils Ferdinand	Oct. 3, 1889	Chicago.

Olson, Anton*	June 29, 1893	Chicago.
Olson, Edwin August	Apr. 20, 1899	Chicago.
Olson, Charles Olavus	Apr. 26, 1900	Chicago.
Olson, Albert Oscar	Nov. 23, 1905	Chicago.
Olson, Oscar Dell	Apr. 20, 1905	Chicago.
Oman, John Robert	Apr. 20, 1905	Danville.
Omey, John Henry	Nov. 15, 1894	Fisher.
O'Neill, John, 33°	June 25, 1870	Chicago.
O'Neill, Edward Earle*	Sept. 26, 1901	Chicago.
Onstott, Hiley Hiram*	Nov. 16, 1899	Du Quoin.
Orchard, Joseph Frederick	Apr. 21, 1892	Chicago.
Orchard, Henry	Oct. 8, 1903	Chicago.
Orcutt, W. F.*	Mar. 25, 1871	Chicago.
Ordway, George Warren, 18°*	Mar. 30, 1871	Chicago.
Ormsbee, W. W.*	May 3, 1869	Chicago.
Orr, Harry Butler*	Mar. 31, 1883	Chicago.
Orr, Grant	Nov. 21, 1901	Chicago.
Orr, Willard Talcott	Nov. 21, 1901	Chicago.
Orrill, Harry Wilbur‖	Apr. 21, 1892	Chicago.
Ortseifen, Adam	Apr. 23, 1891	Chicago.
Opdyke, Russell Hollister*	Apr. 20, 1893	Chicago.
Opel, Charles Edward	Apr. 25, 1901	Springfield.
Osborne, Lockwood Keeler‖	July 18, 1860	Chicago.
Osborne, Gifford, 18°*	Apr. 24, 1901	Chicago.
Osborne, Oliver Dion	Nov. 19, 1903	Chicago.
O'Shaughnessey, Edward Arthur	Apr. 24, 1902	Chicago.
Osmun, Daniel Condit, Jr.*	Sept. 29, 1892	Chicago.
Osterman, Henry Charles	Nov. 22, 1906	Chicago.
Ottman, George L.*	Mar. 13, 1869	Chicago.
Ottmann, David Rudolph	Mar. 17, 1904	Chicago.
Otte, Louis Edward	Nov. 21, 1901	Chicago.
Otto, Martin Henry	Mar. 28, 1907	Chicago.
Oughton, John Richard	Apr. 21, 1892	Wilmington.
Overmeyer, John Bower‖	Aug. 24, 1882	Chicago.
Oviatt, Tracy Towne‖	Feb. 19, 1869	Chicago.
Owens, John	Nov. 22, 1906	East St. Louis.
Oxen, Louis Frederick‖	Apr. 15, 1887	Chicago.
Oxnam, William Clarence	Mar. 28, 1907	Chicago.
Ozias, Eli Rice	Apr. 25, 1895	Chicago.
Ozment, Marshall	June 8, 1905	Johnston City.
Pace, Edward Coleman, 33°‖	Oct. 7, 1881	Ashley.
Pachaly, Emil Cyrus	Apr. 21, 1904	Chicago.
Page, Daniel Webster‖	Feb. 14, 1868	Chicago.
Page, Milton Edwin, Jr.	Apr. 25, 1901	Chicago.
Page, Frank Kellogg	Nov. 23, 1905	Newman.



PAST MOST WISE MASTERS.

Page, Harry Cutting	Nov. 23, 1905	Chicago.
Pagels, George	Nov. 20, 1902	Chicago.
Pagin, Frank S.	Apr. 20, 1905	Chicago.
Pague, Olin McLean	Nov. 20, 1902	Chicago.
Paddock, James Henry, 33°‖	Feb. 14, 1868	Chicago.
Padgett, Charles Evans	Nov. 19, 1903	Chicago.
Pahl, Peter Christian H.†	June 29, 1893	Chicago.
Pahlman, Herman John	Sept. 24, 1870	Naperville.
Paine, Stephen Marvin	Apr. 25, 1901	Chicago.
Palmateer, Orris Clancy*	Oct. 2, 1882	Olney.
Palmbla, Frank	Oct. 8, 1903	Chicago.
Palmer, Augustus*	—— ——	Geneva.
Palmer, Charles Albert† A.	Mar. 27, 1885	Princeton.
Palmer, George Edward	Apr. 9, 1886	Chicago.
Palmer, Thomas Downard	Oct. 7, 1875	Chicago.
Palmer, Charles Everett*	Nov. 17, 1892	Chicago.
Palmer, Otto Frederick	Apr. 25, 1901	Chicago.
Palmer, Nathan George	Apr. 16, 1903	Chicago.
Palmgren, Carl August	Apr. 19, 1906	Chicago.
Pank, Christopher Waller	Oct. 6, 1898	Chicago.
Paquin, Louis Esdras, 14°‖	Apr. 6, 1876	Kankakee.
Parish, John Joshua	Nov. 23, 1905	Chicago.
Parish, Francis Marion	Apr. 19, 1906	Carmi.
Park, Augustus Vitelius*	Apr. 9, 1886	Chicago.
Park, Colin‖	Nov. 17, 1891	Chicago.
Park, Andrew	Apr. 24, 1902	Chicago.
Parke, John Willer† A.	Mar. 27, 1885	South Bend, Ind.
Parke, Edwin Lincoln	Oct. 4, 1906	Chicago.
Parker, Orville‖	Apr. 20, 1866	Chicago.
Parker, Eli S.†	—— 1868	. . . . .
Parker, Alfred B.*	Nov. 24, 1882	Chicago.
Parker, Francis Warner	Oct. 6, 1883	Chicago.
Parker, Rhoderick Dhu*	Nov. 18, 1887	Downers Grove.
Parker, Frank Oren*	Apr. 21, 1892	Chicago.
Parker, Richard Edwin†	Sept. 1, 1892	Chicago.
Parker, Calvin Ebenezer	Apr. 25, 1895	Philo.
Parker, James William, 33°	Nov. 21, 1895	Chicago.
Parker, Washington Leroy	Feb. 20, 1896	Chicago.
Parker, John Elmer*	Apr. 23, 1896	Chicago.
Parker, Charles Frederick	Oct. 8, 1903	Chicago.
Parker, Roy Flynton	Apr. 21, 1904	Chicago.
Parker, Harry Eugene	Nov. 23, 1905	Chicago.
Parker, George Fox	Nov. 22, 1906	Chicago.
Parker, George Henry	Apr. 26, 1907	Chicago.
Parkes, Charles Herbert	Mar. 17, 1904	Chicago.
Parkes, Charles Theodore‖	May 25, 1882	Chicago.

Parks, William Rolph*	Oct. 4, 1894	Chicago.
Parsons, William	June 29, 1893	Chicago.
Partlow, Edwin Reuben	Nov. 22, 1906	Danville.
Passow, William‖	Apr. 25, 1895	Chicago.
Patten, Edgar Switz, 14°*	Oct. 13, 1887	Chicago.
Patterson, Theodore Henry†	June 21, 1869	Chicago.
Patterson, William Alphonso*	Apr. 21, 1898	Chicago.
Patterson, Edgar Augustus	Oct. 8, 1903	Chicago.
Patterson, Howard Elias	Oct. 4, 1906	La Grange.
Patterson, Hugh Graham	Nov. 22, 1906	. . . . .
Pattison, Thomas‖ .A.	Mar. 27, 1885	Chicago.
Pattison, Edmund Eugene‖	Nov. 20, 1902	Chicago.
Pattison, George Henry	Apr. 19, 1906	Chicago.
Patton, Charles William	Nov. 19, 1903	Chicago.
Patton, James	Nov. 17, 1904	Chicago.
Patrick, Benjamin Franklin, 33°*	Apr. 20, 1864	Chicago.
Paul, John Charles	Oct. 8, 1903	Chicago.
Paul, Arthur William	Apr. 20, 1905	Alton.
Paul, William Harvey‖	Nov. 22, 1906	Danville.
Paulman, Henry	Apr. 16, 1903	Chicago.
Paulsen, Gilbert John*	Apr. 25, 1895	Chicago.
Payne, James Dixon†	—— ——	Chicago.
Payne, William Robinson	Apr. 20, 1899	Chicago.
Payne, Ben	Nov. 19, 1903	Chicago.
Payne, Paul Trever	Nov. 19, 1904	Chicago.
Payne, Charles William	Apr. 20, 1905	Chicago.
Payne, William	Apr. 19, 1906	Rock Island.
Payne, Joseph Richey	Oct. 4, 1906	Chicago.
Pearce, Eugene Thomas	Apr. 24, 1890	Chicago.
Pearce, William Westrup	Apr. 23, 1891	Waukegan.
Pearce, Ray Alger, 14°	June 6, 1905	Chicago.
Pearce, Samuel James	Apr. 19, 1906	Chicago.
Pearce, Jo Robinson	Apr. 25, 1907	Harrisburg.
Pearch, Daniel W.*	Mar. 27, 1873	Chicago.
Pearman, Sylvanus Martin	Apr. 20, 1899	Chicago.
Pearson, Albert Watson	Apr. 25, 1901	Chicago.
Pearson, Haynie Robert	Nov. 20, 1902	Chicago.
Pearson, John Mills, 33°	Nov. 24, 1882	Godfrey.
Pease, Frederick Nelson	Sept. 14, 1893	Downers Grove.
Peasley, James Osgood	Nov. 17, 1891	Macomb.
Peavey, William Sayres	Nov. 23, 1905	Chicago.
Pecival, Frank	Mar. 28, 1907	Chicago.
Peck, Peter Henry	Nov. 22, 1900	Chicago.
Peck, Adelbert Henry	Apr. 20, 1905	Chicago.
Peckham, John Brown*	Feb. 3, 1865	Utica.
Pedersen, Alexander John	Apr. 25, 1901	Chicago.

Peebles, Fred Alexander	Apr. 25, 1907	Ottawa.
Peek, Charles Jesse*	Oct. 8, 1903	Chicago.
Peet, Harry Goodin	Apr. 16, 1903	Chicago.
Peifer, Jacob	Nov. 21, 1895	Centralia.
Peirce, Alden Pomeroy	Aug. 23, 1878	Chicago.
Peirce, Arthur Frederic	Nov. 19, 1903	Chicago.
Peironnet, Fred Baker	Nov. 19, 1903	Wheaton.
Peltzer, Maximilian Eugene	Apr. 25, 1901	Chicago.
Pence, Milton	Mar. 30, 1905	Chicago.
Pendleton, Amos Palmer‖	Sept. 29, 1892	Chicago.
Pendleton, Erastus McCleary	Nov. 22, 1906	East St. Louis.
Penfield, George Henry‖	Apr. 24, 1902	Chicago.
Penglase, George Henry	Nov. 22, 1906	Chicago.
Penington, Thomas Clark	Aug. 23, 1878	Chicago.
Pennington, Lewis E.*	Nov. 22, 1877	Chicago.
Pennington, Daniel*	Oct. 9, 1885	Chicago.
Pennington, George Feeney, 14°†	June 27, 1893	Chicago.
Pennington, Henry Frank, Jr.	Apr. 26, 1900	Chicago.
Pennington, Henry Frank, Sr.	Nov. 22, 1900	Chicago.
Pennington, Fred Albert	Nov. 21, 1901	Chicago.
Pennington, John Rawson	Apr. 21, 1904	Chicago.
Pennypacker, Levis Passmore‖	Apr. 24, 1890	Chicago.
Pentecost, William Henry	Apr. 26, 1900	Chicago.
Percival, Herbert Atwood*	Nov. 18, 1897	Chicago.
Perkins, Frank Edmond	Apr. 21, 1904	Chicago.
Perkins, Lathrop‖	Oct. 6, 1882	Ottawa.
Perkins, Elgin Kossuth	Oct. 9, 1885	Chicago.
Perkins, Lorenzo Bradbury	Apr. 26, 1900	Chicago.
Perkins, James Lewis	Nov. 22, 1900	Chicago.
Perkins, Thomas George	Apr. 20, 1905	Chicago Heights.
Perrine, William Albert	Nov. 20, 1902	Herrin.
Perrottet, Arthur Louis	Oct. 12, 1905	Wheaton.
Perry, James Allen, 14°*	July 7, 1886	Wilmington.
Pershing, John Fletcher*	Aug. 9, 1886	Chicago.
Pershing, James Fletcher*	Nov. 18, 1887	Chicago.
Persons, Fred Riley†	Oct. 3, 1889	Chicago.
Peter, Thomas Jefferson	Apr. 25, 1901	Chicago.
Peters, William Ludwig‖	Nov. 17, 1904	Chicago.
Petersen, Jens Peter Robert	Nov. 12, 1905	Chicago.
Petersen, John Absalom	Apr. 25, 1907	Chicago.
Peterson, William Frederick	Apr. 20, 1893	Chicago.
Peterson, Anders Enevold	Nov. 17, 1898	Chicago.
Peterson, Peter Olof	Apr. 20, 1899	Chicago.
Peterson, Victor Jay	Nov. 17, 1904	Chicago.
Peterson, Frank Adolph*	Mar. 17, 1904	Chicago.
Peterson, Cyrus Arthur	Mar. 17, 1904	Chicago.

Peterson, William Edward	Sept. 29, 1904	Chicago.
Peterson, Christian, 14°	Apr. 19, 1904	Chicago.
Peterson, Harry Walter	Apr. 25, 1907	Chicago.
Petit, Adelor John	Apr. 24, 1902	Chicago.
Petitt, Robert W., 14°*	June 7, 1877	Chicago.
Petrie, Charles Silas‖	Nov. 19, 1891	Chicago.
Pettee, George Warren, 33°‖	Apr. 23, 1864	Chicago.
Pettenger, George Conover†	Apr. 25, 1889	Urbana.
Pettengill, Reuben T.‖	Nov. 22, 1877	Ogden, Utah.
Petterson, George	Mar. 28, 1907	Chicago.
Pettet, John Alfred	Nov. 20, 1890	Dwight.
Pettet, Ormsby Elroy	Apr. 19, 1906	Chicago.
Pettibone, John E.‖	May 23, 1868	Chicago.
Pettibone, Amos, 33°	Mar. 25, 1871	Chicago.
Pettit, Edward Kilbourn	Oct. 12, 1905	Chicago.
Pettit, Guy Victor	June 8, 1905	Reynolds.
Petty, William Thomas	Apr. 20, 1905	Chicago.
Petzal, Gustav Henry	Apr. 16, 1903	Chicago.
Pfeifer, Frederick Richard	Apr. 22, 1897	Chicago.
Pfeiffer, Christopher, Jr.‖	Nov. 22, 1900	Chicago.
Pfotenhauser, George Gustaf	Nov. 17, 1904	Chicago.
Phegley, Frank George*	Apr. 21, 1901	Chicago.
Phelps, E. Frisbie*	Mar. 21, 1884	Galesburg.
Phelps, Andrew Holling	Nov. 21, 1901	Chicago.
Phelps, Robert Bloss	Apr. 24, 1902	Chicago.
Philip, Malcolm Stuart	Mar. 28, 1907	Chicago Heights.
Philipson, William Henry C.*	Mar. 27, 1885	Chicago.
Phillips, John Franklin‖	June 27, 1868	Chicago.
Phillips, Charles Crawford‖	Apr. 24, 1869	Chicago.
Phillips, Frank William‖	Mar. 21, 1884	Chicago.
Phillips, Rudolph Benjamin	Nov. 21, 1895	Chicago.
Phillips, Harry	Nov. 21, 1895	Chicago.
Phillips, George Harshaw	Mar. 30, 1905	Chicago.
Phillips, David John	Mar. 30, 1905	Chicago.
Phillips, John Adelmer	Mar. 29, 1906	Chicago.
Phipps, Leslie Ernest	Oct. 7, 1897	Chicago.
Phinney, Henry Robinson‖	Mar. 21, 1884	Alton.
Piatt, Harry Don, 33°	Feb. 20, 1896	Chicago.
Pickard, Andrew Thomas*	Oct. 10, 1895	Chicago.
Pickels, John‖	Mar. 27, 1885	Princeton.
Pickens, James	Sept. 29, 1892	Chicago.
Pickering, Herbert James Henry	Apr. 16, 1903	Chicago.
Pickering, William J.†	Apr. 25, 1872	Chicago.
Pickett, Marion	Sept. 29, 1892	Chicago.
Pierce, H. B.‖	—— ——	Geneva.
Pierce, Reuben Parker*	Mar. 31, 1871	Chicago.

Pierce, Hiram Lorenzo*	June 4, 1880	Lincoln.
Pierce, Norman Ezra	Nov. 19, 1896	Chicago.
Pierce, Edwin Franklin A.	Apr. 25, 1901	Chicago.
Pierce, George Frederick	Sept. 26, 1901	Chicago.
Pierce, Frank Martin	Apr. 24, 1902	Chicago.
Pierik, Herman	Apr. 25, 1901	Chicago.
Pierpont, Charles Winfield	Nov. 20, 1902	Chicago.
Pierpont, Newton* A.	Dec. 1872	Chicago.
Pieters, Bennett‖	Mar. 14, 1867	Chicago.
Pike, Fred. Wallace, 14°.	Mar. 1, 1906	Chicago.
Pilsbry, Franklin Wilson	Sept. 12, 1890	Chicago.
Piper, James Sylvester‖	Apr. 20, 1893	Chicago.
Piper, Charles Edward	Apr. 21, 1898	Berwyn.
Piper, Abner Carlos	Oct. 2, 1902	Chicago.
Pirkey, John Calvin	Oct. 9, 1885	Streator.
Pitcher, George Churchill	Apr. 26, 1900	Albion.
Pitkin, Roger Swope	Apr. 25, 1901	Evanston.
Pitts, Aurelius V.*	Apr. 22, 1870	Marseilles.
Pittsford, William Ashbrook	Nov. 16, 1899	Chicago.
Plamondin, A.*	—— ——	Chicago.
Plantin, Peter John	Nov. 19, 1903	Chicago.
Plath, Louis	Apr. 23, 1891	Chicago.
Platner, John Kendrick	Oct. 8, 1903	Chicago.
Platt, Nathan E.*	Apr. 20, 1866	Chicago.
Platt, Leander Gage*	Aug. 24, 1882	Chicago.
Platt, Philemon Eli†	Apr. 23, 1896	Chicago.
Platto, James Henry‖	June 10, 1875	Chicago.
Platts, Oscar Nelson	Apr. 24, 1902	Plainfield.
Plautz, Herman William	Nov. 20, 1902	Chicago.
Pleas, Charles	Nov. 22, 1906	Joliet.
Pleth, Valdemar*	Nov. 19, 1903	Chicago.
Plouzek, Joseph	Nov. 17, 1904	Chicago.
Plowman, Arthur Sydney*	Apr. 19, 1894	Chicago.
Plumb, William Henry	Apr. 20, 1893	Chicago.
Plume, Edward Comstock	Apr. 20, 1905	Chicago.
Plummer, E. Harry*	Feb. 19, 1869	Chicago.
Poehls, Jacob	Apr. 20, 1888	Chicago.
Pohley, Frank George	Nov. 16, 1899	Chicago.
Pohlig, August	Apr. 20, 1905	Chicago.
Pohle, Rudolph Ed.	Mar. 27, 1885	Chicago.
Polkey, Samuel‖	Sept. 25, 1869	Chicago.
Pollard, Luther Dana	June 19, 1881	Chicago.
Poleman, William C.*	June 25, 1870	Chicago.
Pomeroy, C. C.*	—— ——	Chicago.
Pomeroy, George T.*	—— ——	Chicago.
Pomy, Herman‖	Sept. 14, 1893	Chicago.

Pond, Henry Harrison, 33°	Apr. 24, 1869	Chicago.
Pool, William Henry	June 8, 1905	
Pool, William Harrison	Apr. 19, 1906	Chicago.
Poole, John	Oct. 2, 1902	Chicago.
Poor, John Augustus*	Feb. 19, 1869	Chicago.
Pope, Samuel Isaac	Oct. 10, 1884	Chicago.
Porter, Henry Thomas*	Mar. 14, 1867	Chicago.
Porter, John* .A.	Dec. 1872	Chicago.
Porter, Millet Nathan‖	Apr. 9, 1886	Chicago.
Porter, Cyrus Edward .A.	Apr. 20, 1888	Waukegan.
Porter, Frederick William‖	Nov. 17, 1892	Chicago.
Porter, Edward Jarvis†	Apr. 23, 1896	Chicago.
Porter, Frank Wright	Apr. 25, 1901	Chicago.
Porter, Breck Davis	Apr. 16, 1903	Chicago.
Porter, Francis Gates	Nov. 19, 1903	Chicago.
Porter, Placidus Pierce	Nov. 19, 1903	Chicago.
Posta, Frank Joseph	Apr. 26, 1900	Chicago.
Posta, Benjamin Franklin	Oct. 12, 1905	Chicago.
Potter, Harmon Van Camp*	Nov. 22, 1888	Aurora.
Potter, John Henry	Apr. 25, 1901	Chicago.
Potts, Charles Edward	Nov. 23, 1905	Chicago.
Potts, Joshua Robert Higgins	Nov. 23, 1905	Chicago.
Poucher, Barent G.†	Sept. 12, 1890	Chicago.
Poulsen, Julius William	Nov. 22, 1906	Chicago.
Poulson, William Erskine, 33°	Oct. 7, 1881	Chicago.
Powell, Moses W.	Feb. 19, 1869	Chicago.
Powell, Edwin†	Apr. 22, 1870	Chicago.
Powell, Thomas*	Apr. 25, 1889	Effingham.
Powell, James Lockheart	Nov. 20, 1890	Chicago.
Powell, Almet	Nov. 18, 1897	Gilman.
Powers, Percy Amos, 14°	Sept. 3, 1903	Chicago.
Powers, Alpha John	Nov. 17, 1904	Chicago.
Powers, Thomas G.	June 8, 1905	Chicago.
Powers, Geo. Franklin	Apr. 25, 1907	Joliet.
Pratt, James‖	Oct. 7, 1875	Chicago.
Pratt, Leander Gage*	Aug. 24, 1882	Chicago.
Pratt, Zerah Smith	Oct. 6, 1882	Camp Point.
Pratt, William Augustus	Nov. 17, 1904	Chicago.
Preble, Glenwood*	Nov. 16, 1893	Chicago.
Preble, Andrew Curtis	Nov. 23, 1905	Chicago.
Prebensen, Gustav	Apr. 21, 1898	Chicago.
Prentice, Nathan Fay, 33°‖	—— ——	Freeport.
Prentiss, George Medary	Nov. 19, 1903	Chicago.
Press, Whiting G.	Nov. 22, 1888	Chicago.
Press, William Adolph	Nov. 17, 1904	Chicago.
Preston, David Allen*	Sept. 12, 1890	Chicago.

Preston, Louis	Apr. 25, 1907	Chicago.
Pretschold, William Julius	Nov. 23, 1905	Chicago.
Price, William	Apr. 21, 1892	Chicago.
Price, Fred Augustus	June 27, 1893	Chicago.
Price, William Roberds	Apr. 24, 1902	Chicago.
Price, Orlando John	Mar. 17, 1904	Chicago.
Prickett, Francis Asbury ‖	Oct. 10, 1884	Carbondale.
Prickett, George Willis, Jr.	Nov. 21, 1889	Chicago.
Prickett, Charles Filmore	Nov. 16, 1899	Centralia.
Pries, Rudolf Anson Christopher	Nov. 19, 1903	Chicago.
Prince, Albert Kimmons ‖	Apr. 16, 1903	Chicago.
Prince, James Albert	Mar. 30, 1905	Chicago.
Pringle, Frederick Wilmot, 18°	Sept. 28, 1905	Oak Park.
Probasco, Robert Purdy†	Apr. 23, 1891	Chicago.
Probst, Jerome	Apr. 26, 1900	Chicago.
Probst, Edward	June 8, 1905	Chicago.
Proctor, George Harvey	Nov. 22, 1888	Paxton.
Proehl, Paul F.	Mar. 30, 1905	Chicago.
Prosser, Roger ‖	Apr. 21, 1892	Chicago.
Prosser, Henry Blynn	Apr. 26, 1900	Chicago.
Prothero, James Harrison	Apr. 26, 1900	Chicago.
Prouty, Charles Benjamin	Apr. 24, 1869	Chicago.
Prouty, Samuel Daxmint	Apr. 19, 1904	Chicago.
Provan, David Manson	Oct. 8, 1903	Chicago.
Puleston, John	Nov. 12, 1886	Chicago.
Pulford, George William	Mar. 28, 1907	Chicago.
Pullen, Frederick William*	May 27, 1880	Chicago.
Pullen, Allen	June 8, 1905	Chicago.
Pulling, Howard Gardner ‖	Sept. 7, 1875	Chicago.
Pulver, Albert Gilbert	Apr. 19, 1906	Blue Island.
Pundt, Herman A.†	Mar. 14, 1867	Chicago.
Purdy, William H.†	—— ——	Chicago.
Purdy, Warren Grafton, 33°	—— ——	Chicago.
Purinton, Holman Greene	Nov. 17, 1891	Chicago.
Pushman, Hovsep	Nov. 23, 1905	Chicago.
Putnam, Horace Taylor	Nov. 15, 1894	Chicago.
Putnam, John Wallace	Nov. 23, 1905	East St. Louis.
Pyott, George Whyte	Apr. 23, 1896	Chicago.
Quackinbos, M.*	May 9, 1887	Chicago.
Quanstrum, John Frederick	Apr. 21, 1898	Chicago.
Quigley, George Newitt	Mar. 17, 1904	Chicago.
Quincy, Edward Robert*	Oct. 6, 1882	Chicago.
Quinlin, Simon ‖	—— ——	Chicago.
Quirk, Alfred George ‖	Nov. 19, 1896	Chicago.

Rabe, Otto	Nov. 16, 1899	Chicago.
Radford, William A.*	Apr. 26, 1900	Riverside.
Raeside, Joseph Henderson‖	Nov. 19, 1891	Waukegan.
Rafoth, Charles Ludwig	Apr. 25, 1895	Chicago.
Raggio, Samuel Constantine‖	Mar. 21, 1884	Chicago.
Ragsdale, John Thomas Edward	Nov. 17, 1892	Gibson City.
Rainer, Paul Peter	Nov. 23, 1905	Chicago.
Rairden, Hiram Benner	Apr. 25, 1901	Chicago.
Raithel, George William	Apr. 16, 1903	Chicago.
Ralph, Justin	Apr. 19, 1906	Chicago.
Ralph, Wilmer Percy	Apr. 20, 1905	Chicago.
Ralston, James‖	Nov. 18, 1887	Chicago.
Ralston, Frank Carl†	Apr. 23, 1891	Chicago.
Ramey, David Ackley†	Apr. 25, 1895	Georgetown.
Ramsay, Richard‖	Nov. 22, 1888	Braceville.
Ramsay, Frederic Mason, 33°	Apr. 25, 1889	Chicago.
Ramsay, Daniel Gard	Nov. 19, 1891	East St. Louis.
Ramsdell, Arthur Bendcn	Mar. 17, 1904	Chicago.
Ramsey, William Wilson, 14°	Nov. 19, 1889	Chicago.
Ramsey, John Evans	Apr. 19, 1906	Chicago.
Ramsey, Irvine Aiken	Nov. 22, 1906	Chicago.
Ramstadt, Henry William, Jr.	Oct. 4, 1900	Chicago.
Randall, Gurdeon P.†	Sept. 26, 1868	Chicago.
Randall, Charles W., 14°‖	June 7, 1877	Chicago.
Randall, Charles Ellsworth	Nov. 16, 1899	Chicago.
Rando, Joseph W.	Apr. 25, 1895	Downers Grove.
Rankin, Charles Sanford, 33°	Oct. 9, 1885	Chicago.
Rankin, Charles Wilson, 14°	Apr. 19, 1898	Chicago.
Rannenberg, Henry William, 14°.	Nov. 19, 1895	Chicago.
Ranney, Henry Collings, 33°†	Apr. 10, 1858	Chicago.
Ransom, Alonzo‖	Apr. 20, 1866	Richmond.
Ransom, Allan	Apr. 19, 1906	Chicago.
Raphael, George	Mar. 30, 1905	Chicago.
Rapp, Carl Arvid	Apr. 16, 1903	Chicago.
Rapp, Earle Griffith	Oct. 4, 1906	Chicago.
Rassman, William Byron	Oct. 8, 1903	Chicago.
Ratcliffe, Fitz Arthur	Nov. 16, 1899	Ravenswood.
Ratcliffe, Thomas Herbert	Oct. 8, 1903	Chicago.
Rath, Edward Emil	Nov. 19, 1896	Chicago.
Rathbone, Henry Riggs	Nov. 20, 1902	Chicago.
Rathbun, Acors Wells	Apr. 21, 1904	Glen Ellyn.
Rathmell, Henry Cowdin	Sept. 29, 1892	Chicago.
Rattray, William Goldie	Nov. 17, 1904	Chicago.
Rauch, Frederich Albert	Nov. 21, 1895	. . . . .
Rauch, Andrew Coleman	Mar. 29, 1906	Chicago.
Rauworth, Edwin Samuel, 14°	Mar. 1, 1906	Chicago.

Raven, Frederick William	Nov. 17, 1898	St. Charles.
Rawlings, Isaac Donaldson	Apr. 25, 1907	Chicago.
Rawson, Samuel†	Nov. 24, 1882	St. Louis, Mo.
Raymer, Michael	Oct. 8, 1903	Chicago.
Raymond, John Mewhirter	Apr. 25, 1901	Aurora.
Raymond, James Albert	Nov. 22, 1906	Joliet.
Raynor, Edgar Daniel	Apr. 19, 1894	Chicago.
Rea, Stanley†	Apr. 21, 1897	Chicago.
Reading, James Henry	Apr. 25, 1907	Antioch.
Reagan, John Arthur‖	Apr. 24, 1902	Chicago.
Rearick, George Henry	Apr. 19, 1906	Chicago.
Reasoner, John Rogers	Apr. 21, 1892	Philo.
Reasoner, Richard Watson	Apr. 21, 1892	Morrisonville.
Reber, John G.	Nov. 23, 1905	Chicago.
Redfern, Joseph Noble	Mar. 28, 1907	Hinsdale.
Redford, Farrington†	Apr. 24, 1869	Chicago.
Redmond, Andrew Jackson	Apr. 19, 1906	Oak Park.
Reece, J. N. ‖	A. Dec. 1872	Springfield.
Reed, Loyal Wilcox*	Mar. 21, 1884	Springfield.
Reed, Joseph Walter, 14°*	Apr. 13, 1887	Chicago.
Reed, Charles Bert†	Nov. 18, 1887	Chicago.
Reed, George Washington‖	Apr. 24, 1902	Chicago.
Reed, Frederick Thompson	Apr. 21, 1904	La Grange.
Reed, George William	Mar. 30, 1905	Chicago.
Rees, Joseph Arthur Windett*	Nov. 21, 1889	Chicago.
Reese, Frank Aaron	Nov. 20, 1892	Sullivan.
Reese, Aaron Johnson	Apr. 21, 1904	Chicago.
Reeves, Seward William	Apr. 20, 1893	Chicago.
Reeves, William Walker	Apr. 25, 1901	Tuscola.
Regan, John Maurice	Apr. 21, 1904	Chicago.
Regnas, Charles Edgar	Apr. 20, 1905	Chicago.
Rehm, Jacob Frederick	Nov. 21, 1901	Blue Island.
Reich, Jacob	Feb. 20, 1896	Chicago.
Reichard, G. O.*	A. Dec. 1872	Monmouth.
Reichard, J. T.*	A. Dec. 1872	Monmouth.
Reid, William Henry‖	Nov. 7, 1866	Chicago.
Reid, Walter	Apr. 22, 1897	Roodhouse.
Reid, Wilbert Clinton†	Oct. 7, 1897	Chicago.
Reid, John Alfred	Nov. 22, 1900	Chicago.
Reid, William Hutchinson	Apr. 19, 1906	Chicago.
Reimann, Peter	Nov. 23, 1905	East St. Louis.
Reimann, Albert	June 8, 1905	East St. Louis.
Reimers, Fred Charles	Mar. 28, 1907	Chicago.
Rein, John Michael	Apr. 26, 1900	Chicago.
Reineck, Rollin Burgers	June 8, 1905	Chicago.
Reinhart, Joseph C.*	Mar. 13, 1869	Chicago.

Reininger, Edward E.	Oct. 4, 1894	Chicago.
Reinke, Robert Charles	Apr. 25, 1901	Chicago.
Reisenhus, Peter Peterson	Apr. 20, 1899	Chicago.
Reiss, Otto	Mar. 31, 1883	Chicago.
Remine, Pollok Hiram Campbell	Nov. 16, 1899	Tuscola.
Remington, Henry Harrison*	May 25, 1882	Chicago.
Remus, George	Nov. 21, 1901	Chicago.
Renfrew, Francis Charles	Apr. 19, 1906	Sadorus.
Reno, Robert Richford	Apr. 21, 1892	Chicago.
Rentz, Frederick	Apr. 16, 1903	Chicago.
Renwick, Frank Whipple	Apr. 16, 1903	Chicago.
Renz, Theodor	Nov. 16, 1899	Chicago.
Repsold, Edward	Oct. 8, 1903	Chicago.
Repsold, George Johann	Mar. 17, 1904	Chicago.
Rettig, William	June 8, 1905	. . . . .
Reuter, Charles Joseph*	Nov. 21, 1889	Lebanon.
Reutlinger, Richard	Apr. 20, 1905	Chicago.
Rewald, Charles	Apr. 20, 1905	Chicago.
Rexford, Norman Massey	Nov. 16, 1899	Centralia.
Reynolds, Harman Gansvort, 33°‖	Sept. 2, 1856	Knoxville.
Reynolds, Benn Phillips‖	Sept. 24, 1870	Chicago.
Reynolds, Isaac*	Mar. 31, 1883	Chicago.
Reynolds, Henry James*	Nov. 12, 1886	Chicago.
Reynolds, Arthur Rowley†	Nov. 12, 1886	Chicago.
Reynolds, Charles Philip*	Oct. 1, 1890	Chicago.
Reynolds, Erwin James	Apr. 20, 1893	Utica.
Reynolds, Charles Shaw	Apr. 24, 1902	Chicago.
Reynolds, Harry Edwards	Apr. 25, 1907	Bixby.
Rhoads, June Meade	Nov. 21, 1901	Upper Alton.
Rhoads, Franklin Koons	Apr. 19, 1906	Rock Island.
Rhoades, Cyrus Hoops	Apr. 20, 1893	Chicago.
Rhode, John Christian William‖	Nov. 18, 1887	Chicago.
Rhodes, George Henry*	June 5, 1869	Chicago.
Rhodes, Henry Little, 33°	Apr. 9, 1886	Centralia.
Rhodes, John C.‖	Apr. 20, 1893	Chicago.
Rice, Robert N.‖	June 19, 1867	Chicago.
Rice, Charles Cushing*	Dec. 26, 1868	Chicago.
Rice, John Milton*	Oct. 6, 1882	Chicago.
Rice, Erwin Alvin	Nov. 21, 1889	Chicago.
Rice, Nathaniel Brown*	Nov. 21, 1895	Chicago.
Rice, George Harding	Apr. 24, 1902	Chicago.
Rice, Victor Sidney	Apr. 20, 1905	Chicago.
Rice, David	Nov. 22, 1906	Chicago.
Rich, Pitt Clifton†	Nov. 17, 1892	Chicago.
Rich, Fred Arthur	Oct. 4, 1894	Chicago.
Richard, Otto Carl	Apr. 20, 1905	Chicago.

Richards, George Washington*	Apr. 20, 1888	Chicago.
Richards, John Thomas	Apr. 21, 1892	Chicago.
Richardson, Samuel Morgan	Sept. 22, 1871	Chicago.
Richardson, Lloyd Durant, 33°‖	Nov. 24, 1882	Chicago.
Richardson, Francis Marion *	Mar. 21, 1884	Chicago.
Richardson, William Douglas*	Mar. 4, 1886	Springfield.
Richardson, Augustus Phelps	Apr. 15, 1887	Chicago.
Richardson, William John*	Apr. 20, 1893	Chicago.
Richardson, Charles Wilhard	Apr. 25, 1901	Chicago.
Richardson, William Carr Belding	Apr. 24, 1902	Chicago.
Richardson, Edward Ashby	Mar. 28, 1907	Chicago.
Richardson, George Washington	Mar. 28, 1907	Chicago.
Richey, George H., 14°†	Apr. 2, 1870	Chicago.
Richmond, Edgar Daniel†	Nov. 21, 1901	Chicago.
Richmond, George Henry	Apr. 19, 1906	Rock Island.
Richter, Louis	Nov. 19, 1903	Chicago.
Rickerson, Freeman D.‖	Feb. 19, 1869	Waukegan.
Rider, Mark Damasso	Nov. 16, 1899	Chicago.
Rider, George Palmer	Oct. 2, 1902	Chicago.
Riedle, Frank	Mar. 27, 1885	Chicago.
Riesche, Herman F. A.	Oct. 2, 1902	Chicago.
Rietz, John Gustav	Nov. 23, 1905	Chicago.
Riggle, Millard Filmore	Oct. 6, 1882	Chicago.
Riggs, Leonard Curtiss‖	Nov. 24, 1882	Chicago.
Riggs, George Wade	Apr. 25, 1901	Chicago.
Ring, John‖	Nov. 21, 1895	Chicago.
Ringe, George*	May 27, 1880	Chicago.
Ringo, George Roy	Apr. 24, 1902	Chicago.
Ripple, Chauncey Jerome	Nov. 17, 1892	Chicago.
Riswig, Jacob‖	Oct. 9, 1885	Chicago.
Ritchie, Charles	Apr. 25, 1901	Chicago.
Ritchie, William	Nov. 22, 1906	Chicago.
Rittenhouse, Louis Percy	Apr. 26, 1900	Chicago.
Ritter, Edward Orlando	Nov. 19, 1903	Chicago.
Robb, Henry Jeremiah	Mar. 29, 1906	Chicago.
Robbel, Richard Albert	Mar. 17, 1904	Chicago.
Robbins, Herbert Ellerton	Apr. 20, 1905	Chicago.
Robbins, Burnett Webster	Nov. 12, 1905	Chicago.
Robbins, Siegfried Marcus	Apr. 25, 1907	Chicago.
Roberts, Everel Phelps*	Oct. 7, 1881	Chicago.
Roberts, George Franklin†	Sept. 22, 1883	Chicago.
Roberts, Willard Amos*	Feb. 20, 1896	Chicago.
Roberts, Albert Lee	Nov. 17, 1898	Murphysboro.
Roberts, Charles Aaron	Nov. 22, 1900	Chicago.
Roberts, Henry Hugh	Apr. 25, 1901	Chicago.
Roberts, Peyton	Apr. 24, 1902	Monmouth.

Roberts, Harry Abram	Apr. 16, 1903	Chicago.
Roberts, William Sherman	Apr. 16, 1903	Murphysboro.
Roberts, Edward Everett	Nov. 19, 1903	Chicago.
Roberts, William Lynch	Nov. 19, 1903	Chicago.
Roberts, Jesse Elmer	Mar. 17, 1904	La Grange.
Roberts, John	Nov. 23, 1905	Chicago.
Roberts, Charles James	Nov. 23, 1905	Chicago.
Roberts, George Willington	Nov. 23, 1905	Chicago.
Roberts, James Albert	Apr. 25, 1907	Chicago.
Robertson, David Burness	Apr. 24, 1890	Centralia.
Robertson, William	Nov. 19, 1903	Chicago.
Robertson, Robert Roy	Apr. 21, 1904	Chicago.
Robeson, Greenburg Blain	Nov. 21, 1901	Champaign.
Robie, George Thompson	Apr. 20, 1888	Chicago.
Robinson, L. D.* A.	Dec. 1872	Monmouth.
Robinson, John Harvey	June 28, 1877	Chicago.
Robinson, Henson‖	Mar. 21, 1884	Springfield.
Robinson, David‖ A.	Oct. 9, 1885	Chicago.
Robinson, Thomas Samuel	Nov. 12, 1886	Chicago.
Robinson, Elmer Ellsworth†	Nov. 18, 1887	Aurora.
Robinson, Hurd Winter	Apr. 20, 1893	Chicago.
Robinson, Dighton Alvah.	Apr. 25, 1895	Chicago.
Robinson, Robert Thrasher	Nov. 17, 1904	Urbana.
Robinson, Frank Benjamin	Apr. 20, 1905	Chicago.
Robinson, Henry	Nov. 23, 1905	Chicago.
Robinson, William Morley	Nov. 23, 1905	Chicago.
Robinson, Robert Cribbin	Oct. 4, 1906	Chicago.
Robison, Sidney James	Oct. 4, 1906	. . . . .
Roche, John A.‖	Nov. 18, 1887	Chicago.
Rockwell, Sidney E.*	June 25, 1869	Chicago.
Rockwell, Charles Henry	June 29, 1893	Chicago.
Rockwell, Irwin Elmer†	Apr. 23, 1896	Chicago.
Roe, Edward Reynolds	Apr. 21, 1904	. . . . .
Roehrborn, Walter Carl	June 8, 1905	Chicago.
Roesch, Henry Joseph	Apr. 20, 1905	Chicago.
Roessler, Frederick Herman	Apr. 24, 1890	Chicago.
Rogers, Henry‖	June 21, 1869	Chicago.
Rogers, Ward Bush*	July 30, 1885	Chicago.
Rogers, Herbert Augustin‖	Apr. 21, 1892	Chicago.
Rogers, James Wood*	Oct. 10, 1895	Chicago.
Rogers, L. D.	Apr. 25, 1901	Chicago.
Rogers, Cassius Clay	Oct. 8, 1903	Chicago.
Rogers, Edward Washburn	Nov. 23, 1905	Chicago.
Rogers, Frank Carey, 14°	Nov. 20, 1906	Chicago.
Rogers, Eugene W.	Apr. 19, 1906	Chicago.

Rogers, James . . . . . Nov. 22, 1906 . Chicago.
Rogers, Claude Homer . . . . . Oct. 4, 1906 . Chicago.
Rogers, Jesse L. . . . . Nov. 22, 1906 . Chicago.
Rogers, Buell Sumner . . . . . Nov. 22, 1906 . Chicago.
Rogerson, Thomas Colin . . . . Nov. 17, 1892 . Chicago.
Rogy, Augustus . . . . . Apr. 25, 1907 . Princeton.
Rohrer, Alvin Fletcher . . . . . Apr. 24, 1902 . Chicago.
Rolfe, Frank Oberlin . . . . . Mar. 17, 1904 . Chicago.
Roll, William Robert . . . . . Nov. 23, 1905 . Chicago.
Rollins, Charles Edwin, Jr. . . . Apr. 19, 1906 . Chicago.
Rolston, Harry Mortimer . . . . Apr. 23, 1891 . Chicago.
Romberger, Charles Luther ‖ . . Nov. 20, 1890 . Dwight.
Roney, Henry Buell . . . . . A. Apr. 19, 1894 . Chicago.
Roof, Charles Samuel . . . . . Nov. 17, 1904 . Danville.
Roome, William Alexander . . . Nov. 22, 1906 . Berwyn.
Roos, Edward . . . . . Nov. 22, 1900 . Riverside.
Roos, Otto . . . . . Apr. 21, 1904 . Chicago.
Root, Ralph Giddings . . . . . Apr. 21, 1904 . Chicago.
Root, J. Sherman . . . . . A. Mar. 21, 1907 . Chicago.
Rosback, Frederick Peter . . . . Apr. 20, 1893 . Chicago.
Rosberg, John Henrik . . . . . Nov. 21, 1901 . Chicago.
Rose, George Alfred . . . . . Apr. 21, 1892 . Chicago.
Rose, George David . . . . . Oct. 2, 1902 . . Chicago.
Rose, John Alexander . . . . . Oct. 8, 1903 . Chicago.
Rose, Frank Aaron . . . . . Nov. 23, 1905 . Chicago.
Rose, James John . . . . . Nov. 22, 1906 . Marshall.
Rosecrans, Crandall Addison ‖ . . Apr. 22, 1897 . Chicago.
Rosen, Charles Oskar . . . . . Nov. 21, 1901 . Chicago.
Rosenberg, Samuel Cecil* . . . . Oct. 1, 1891 . Chicago.
Rosenberg, Harry . . . . . Nov. 22, 1900 . Chicago.
Rosenfield, Walter Allen . . . . Apr. 19, 1906 . Rock Island.
Rosenow, Max, 14° . . . . . Apr. 22, 1902 . Chicago.
Rosenthal, William Morris . . . Oct. 12, 1905 . Chicago.
Rosin, Joseph C. . . . . Apr. 23, 1896 . Chicago.
Rossiter, John William . . . . . Apr. 24, 1902 . Chicago.
Ross, Alexander Simon ‖ . . . . Oct. 10, 1884 . Chicago.
Ross, Charles Sherman . . . . . Apr. 21, 1892 . Chicago.
Ross, Victor Daniel . . . . . Oct. 4, 1900 . Chicago.
Ross, Norman James . . . . . Apr. 16, 1903 . Evanston.
Ross, Joseph . . . . . Oct. 8, 1903 . Chicago.
Ross, William . . . . . Mar. 29, 1906 . Chicago.
Rossbach, Victor A. . . . . Feb. 20, 1896 . Waukegan.
Roth, William Henry . . . . . Oct. 12, 1905 . Chicago.
Roth, George Frederick . . . . Nov. 18, 1887 . Rock Island.
Roth, John Frederick ‖ . . . . . Oct. 5, 1899 . Chicago.
Roth, James Henry . . . . . Apr. 16, 1903 . Chicago.

Roth, Gustav Adolph	Mar. 28, 1907	Chicago.
Roth, Charles Henry	Mar. 28, 1907	Chicago.
Rothe, Charles	Apr. 24, 1902	Chicago.
Rothmund, Otto	Mar. 30, 1905	Chicago.
Rothschild, Louis	Oct. 4, 1894	Chicago.
Rottner, Albert Henry	Oct. 4, 1906	Chicago.
Rottner, Fred August	Nov. 22, 1906	Chicago
Roundy, Daniel Curtis ‖	May 18, 1876	Chicago.
Roundy, Frank Curtis, 33°	Oct. 9, 1885	Chicago.
Roullier, Albert Louis	Apr. 16, 1903	Chicago.
Rowe, Frederick Acton	Nov. 17, 1904	Oak Park.
Rowe, Oscar Alfred	Nov. 23, 1905	Chicago.
Rowell, George Davidson ‖	Apr. 20, 1905	Chicago.
Rowen, Robert William	Oct. 4, 1906	Chicago.
Rowins, James Francis	Apr. 25, 1895	Chicago.
Rowland, Edwin Flowers	June 29, 1893	Chicago.
Rowland, Benjamin Whitehouse	Apr. 21, 1904	Chicago.
Rowles, Walter David	Nov. 22, 1906	Chicago.
Rowley, William De Russatt, 16°*A.	June 9, 1887	Chicago.
Rowley, William Andrew	Mar. 28, 1907	Chicago.
Royce, Asa Mather, 14°	Nov. 20, 1906	Naperville.
Royer, John Charles Fremont	Apr. 23, 1891	Chicago.
Roynon, Joseph Baker	Oct. 8, 1903	Chicago.
Rucker, L. H. ‖	Nov. 13, 1866	U. S. Army.
Ruddock, James H.†	—— 1868	Chicago.
Ruddock, Charles Homer ‖	May 22, 1878	Chicago.
Rudesill, John Thomas Wilkes	Apr. 21, 1904	East St. Louis.
Rueb, Edward	Apr. 26, 1900	Chicago.
Ruehl, Peter William ‖	Mar. 21, 1884	Chicago.
Ruehl, Louis Henry	Nov. 17, 1904	Chicago.
Ruehle, Christian	Apr. 16, 1903	Chicago.
Ruesch, Fred	Nov. 16, 1899	Chicago.
Ruffner, Augustus	Oct. 10, 1895	Chicago.
Ruggles, William Lincoln	Apr. 19, 1906	Oak Park.
Rump, George†	Apr. 24, 1902	Chicago.
Rundblad, Albert	Oct. 5, 1899	Chicago.
Rundell, Ransom Beaman	Nov. 24, 1882	Chicago.
Runnels, Francis Newell	Mar. 17, 1904	Chicago.
Rush, David G.	Apr. 20, 1893	Chicago.
Rush, Owen Jones	Nov. 22, 1906	Brookport.
Russ, Alamando Bill	Oct. 6, 1883	Chicago.
Russ, Charles Lewis, 33°	Nov. 18, 1887	Chicago.
Russell, Alfred, 33°	Mar. 27, 1873	Chicago.
Russell, William Boyd ‖	Oct. 10, 1884	Aurora.
Russell, William D. ‖	Apr. 21, 1898	Chicago.
Russell, Oscar Gustavus	Apr. 20, 1899	Chicago.

Russell, Herman Richard	Nov. 22, 1906	Chicago.
Rust, Henry Appleton	Aug. 23, 1878	Chicago.
Rust, Melvin Maxwell	Oct. 4, 1906	Chicago.
Rutherford, William R.*	Mar. 13, 1869	Chicago.
Rutherford, John	Oct. 7, 1881	Oakland.
Rutherford, James L.*	Sept. 29, 1892	Chicago.
Ruxton, James Renny	Nov. 22, 1900	Chicago.
Ruxton, Jonathan	Nov. 17, 1904	Chicago.
Ryall, George*	Nov. 24, 1882	Chicago.
Ryan, Thomas*	Aug. 10, 1876	Chicago.
Ryan, Edward Francis	Nov. 19, 1903	Chicago.
Ryan, Edward John	Nov. 17, 1904	Danville.
Rydell, John Solomon	Oct. 9, 1885	Chicago.
Ryder, Arthur Francis	Oct. 4, 1900	Chicago.
Ryerson, Martin, 14°†	Apr. 19, 1864	Chicago.
Sachse, Charles Gustav	Apr. 20, 1899	Chicago.
Sackett, Charles Lockwood	May 25, 1882	Chicago.
Sadler, Frank Praster	Nov. 23, 1905	Chicago.
Safford, James Billings	Apr. 20, 1893	Chicago.
Sagendorph, Arba Jacob	Nov. 17, 1892	Chicago.
Sagesser, Joseph Smiley, 14°	Apr. 21, 1896	Chicago.
Sahl, Jacob	Mar. 29, 1906	Chicago.
Saines, Frank Benjamin	Nov. 8, 1903	Chicago.
Salisbury, Charles Edmund	Apr. 20, 1905	Chicago.
Saltzer, James Edward*	July 29, 1886	Chicago.
Salzer, Joseph†	Aug. 23, 1878	Spring Valley.
Samet, Rudolph	Apr. 25, 1901	Chicago.
Sammis, Fred Homer†	Nov. 16, 1899	Elgin.
Sample, Newton Lionel*	Nov. 21, 1895	Chicago.
Sample, Martin Luther	Apr. 25, 1907	Ottawa.
Sampson, George Hyde	July 22, 1882	Peoria.
Samson, Clark B.‖	Apr. 26, 1900	Chicago.
Samson, Sumner Moreland	Oct. 8, 1903	Chicago.
Samuel, John Boden*	Oct. 6, 1883	Peoria.
Sanborn, Joseph Walter	Apr. 25, 1895	Chicago.
Sanborn, Augustus Irvin	Apr. 16, 1903	Chicago.
Sandblom, John Nicholaus	Nov. 17, 1904	Chicago.
Sandeson, James Edward	Nov. 17, 1904	Danville.
Sandig, Alfred	Apr. 25, 1907	Chicago.
Sands, Mark	Nov. 7, 1897	Chicago.
Sands, Elijah Mayberry	Mar. 28, 1907	Chicago.
Sands, Fred	Apr. 25, 1907	Chicago Heights.
Sandusky, Clint Leroy	Nov. 17, 1904	Danville.
Sanford, Wilbur F.*	May 22, 1869	Chicago.
Sanford, Edward‖	Nov. 18, 1887	Morris.

Sanford, Edward Henry†		Nov. 17, 1892	Chicago.
Sargent, John Samuel‖		Oct. 6, 1882	Maroa.
Sassman, George Washington		Nov. 17, 1904	Chicago.
Sattler, Philip		Nov. 20, 1902	Chicago.
Sattler, Joseph		Nov. 17, 1904	Chicago.
Sattley, Winfield Newell‖		Apr. 23, 1901	Chicago.
Sauer, William		Nov. 19, 1896	Chicago.
Sauer, Carl	A.	Sept. 12, 1901	Chicago.
Saunders, James		May 29, 1873	Glen Ellyn.
Sauter, Frederick Valentine		Apr. 21, 1892	Chicago.
Savage, Henry Gilbert†		Apr. 25, 1889	Evanston.
Sawin, Prescott Dana‖		Nov. 17, 1892	Chicago.
Sawtell, Henry Francis		Apr. 20, 1893	Chicago.
Sawyer, Edwin†		Feb. 14, 1868	Chicago.
Sawyer, Amory Walson*	A.	Mar. 27, 1885	Sycamore.
Sawyer, Edward Chapman†		Apr. 25, 1901	Chicago.
Sawyer, Frederick Arthur*		Nov. 21, 1901	Chicago.
Sawyer, Harry Burt		June 8, 1905	Chicago.
Saxe, Morris		Apr. 16, 1903	Chicago.
Saxton, Henry Isaac*		Nov 19, 1896	Chicago.
Saxton, Samuel Slanker		Apr. 25, 1907	Chicago.
Sayles, George William		Oct. 8, 1903	Chicago.
Saylor, William Franklin‖		May 26, 1870	Joliet.
Schaar, Charles Ludwig*		Apr. 23, 1891	Chicago.
Schachner, Maximilian Herman		Oct. 4, 1906	Chicago.
Schack, Franz		May 25, 1882	Chicago.
Schack, Michael John‖		Nov. 7, 1897	Chicago.
Schade, Adam Edward		Apr. 16, 1903	Chicago.
Schaeffer, Andrew Lawrence		Oct. 9, 1885	Paris.
Schaefer, William Adolph Lewis†		Nov. 19, 1896	Chicago.
Schaefer, William Conrad		Nov. 19, 1903	Chicago.
Schaefer, Peter Joseph†		Nov. 19, 1903	Chicago.
Schaefer, Mathias Joseph		Mar. 29, 1906	Chicago.
Schafer, John		Apr. 24, 1902	Chicago.
Schaffner, Louis		Apr. 9, 1875	Chicago.
Schanze, Henry		Apr. 19, 1906	Chicago.
Scharf, Charles Edward		Apr. 25, 1907	Chicago.
Schembs, Frank Herman		Apr. 19, 1906	Chicago.
Schenk, Charles		Oct. 8, 1903	Chicago.
Scherer, Henry		Apr. 26, 1900	Chicago.
Schiesswohl, Philip Peter		Apr. 19, 1906	Chicago.
Schimek, Ignatius Albert		Oct. 12, 1905	Chicago.
Schipperus, Gerritt		Apr. 24, 1902	Chicago.
Schirrman, Ernst		Apr. 19, 1906	Chicago.
Schlenker, Joseph		Apr. 20, 1905	Chicago.
Schlessinger, Leopold		Apr. 13, 1867	Chicago.



PAST MOST WISE MASTERS.

Schmehl, Henry*	Nov. 12, 1886	Chicago.
Schmick, John Henry	Apr. 25, 1907	Chicago.
Schmid, Richard Gustav	Mar. 17, 1904	Chicago.
Schmidgall, John Lee	Apr. 19, 1894	Murphysboro.
Schmidt, Michael*	May 27, 1880	Chicago.
Schmidt, William	Oct. 10, 1884	Chicago.
Schmidt, Frederick William	Apr. 24, 1890	Chicago.
Schmidt, Otto	Oct. 1, 1891	Chicago.
Schmidt, John Charles*	Nov. 19, 1891	Chicago.
Schmidt, William Emil	Apr. 25, 1901	Chicago.
Schmidt, William Daniel	Apr. 25, 1901	Chicago.
Schmidt, Henry August	Nov. 21, 1901	Chicago.
Schmidt, Theodore August	Apr. 16, 1903	Chicago.
Schmidt, Albert Theodore	Nov. 19, 1903	Chicago.
Schmidt, Walter Eugene	Mar. 17, 1904	Chicago.
Schmidt, Oscar Frederick	Apr. 21, 1904	Chicago.
Schmidt, George Kaspar	Nov. 17, 1904	Chicago.
Schmitt, George Nicholas	Nov. 19, 1903	Chicago.
Schneider, August*	Aug. 23, 1878	Chicago.
Schneider, Peter	Apr. 20, 1893	Chicago.
Schneider, Nicholas	Oct. 2, 1902	Chicago.
Schneider, George Alexander	Apr. 16, 1903	Chicago.
Schneider, Alvin Urban	Apr. 21, 1904	Chicago.
Schneider, Edwin Wesley	Nov. 22, 1906	Chicago.
Schnell, August*	Apr. 20, 1888	Chicago.
Schoch, Albert Frederick	Nov. 21, 1901	Ottawa.
Schoenmann, Charles Samuel†	Apr. 25, 1889	Chicago.
Schoenstedt, August Frederick	Apr. 25, 1901	Joliet.
Schoenstedt, Frederick Charles	Oct. 4, 1906	Chicago.
Schoenwerk, Otto Philipp	Nov. 21, 1901	Chicago.
Schoepf, Frank Ernst	Nov. 19, 1903	Chicago.
Schoeppe, Rudolph Hugo, 14°	Feb. 21, 1907	Chicago.
Scholl, John Benhart	Nov. 20, 1902	Chicago.
Schollenberger, Thomas Mayer	Mar. 30, 1905	Chicago.
Schraag, Christian Frederick	Apr. 25, 1907	Danville.
Schrack, Frank Lee	Apr. 20, 1899	Chicago.
Schramm, John William	Nov. 19, 1903	Elgin.
Schreiber, August William	Apr. 20, 1905	Blue Island.
Schrimpf, Henry	Apr. 25, 1907	Glen Carbon.
Schroder William R.¶	Mar. 13, 1869	Chicago.
Schroder, Herman Fabian	Sept. 29, 1904	Chicago.
Schroder, John Eric Sixten	Oct. 4, 1906	Chicago.
Schroeder, William John‖	Nov. 21, 1895	Chicago.
Schroeder, George	Apr. 20, 1905	Chicago.
Schroeder, Alexander Victor	Oct. 4, 1906	Chicago.
Schroeffel, William Henry	Sept. 29, 1904	Chicago.

Schroth, August Helfred	Oct. 12, 1905	Chicago.
Schroter, Frederick John	Apr. 21, 1892	Chicago.
Schubert, Charles	Apr. 22, 1897	Chicago.
Schubert, Ernest George ‖	Nov. 17, 1898	Chicago.
Schubert, Otto Fred	Apr. 19, 1904	Chicago.
Schubert, Oscar Ferdynand	Nov. 23, 1905	Chicago.
Schucker, Carl Jean Maurtz	Apr. 15, 1887	Chicago.
Schugens, Charles Otto, Jr. ‖ . A.	Sept. 27, 1894	Chicago.
Schultz, Edward Henry	June 29, 1893	Chicago.
Schultz, Rudolph Chas. George, 14°	Nov. 17, 1903	Chicago.
Schultz, George Wallace	Apr. 20, 1905	Chicago.
Schulz, Mathias ‖	Sept. 18, 1884	Chicago.
Schulz, Otto	Apr. 16, 1903	Chicago.
Schulz, Otto Carl	June 8, 1905	Chicago.
Schumacher, Charles Christian ‖	Nov. 18, 1897	Chicago.
Schurder, Louis Conrad	Oct. 8, 1903	Chicago.
Schussler, Louis Franklin	Apr. 20, 1893	Alton.
Schuster, Joseph ‖	May 18, 1876	Chicago.
Schuster, August George Frank	Oct. 8, 1903	Chicago.
Schutt, Otto Henry	Apr. 19, 1894	Chicago.
Schutt, Charles Louis	Mar. 17, 1904	Chicago.
Schwab, Jerome Charles	Sept. 26, 1901	Chicago.
Schwab, Joseph Frederick, 14°	Apr. 23, 1907	Chicago.
Schwane, Anthony William	Apr. 24, 1902	Chicago.
Schwarz, August ‖	Mar. 27, 1880	Chicago.
Schwarz, Leigh Ewing*	Apr. 19, 1894	Chicago.
Schwarz, John Frederick*	Oct. 8, 1896	Chicago.
Schwarzelose, Rudolph	Apr. 23, 1896	Chicago.
Schweitzer, Herman John	Nov. 19, 1903	Chicago.
Schweitzer, Richard Julius	Mar. 28, 1907	Chicago.
Schweizer, Carl	Nov. 19, 1903	Chicago.
Schwuchow, Albert Martin	Apr. 25, 1907	Chicago.
Sclanders, Alexander	Oct. 12, 1905	Chicago.
Scofield, Henry†	Nov. 13, 1866	Chicago.
Scollard, George Francis*	Apr. 24, 1902	Chicago.
Sconce, Harvey James	Nov. 23, 1905	Sidell.
Scott, William M.†	—— ——	. . . . .
Scott, Emery David	Nov. 22, 1888	Braceville.
Scott, Thomas Henry	Apr. 21, 1898	Chicago.
Scott, Arnt Henry*	Oct. 6, 1898	Chicago.
Scott, Edgar Sherman	Apr. 25, 1901	Springfield.
Scott, Walter	Apr. 16, 1903	Cairo.
Scott, Alvin, Jr.	Oct. 12, 1905	Naperville.
Scott, Thomas Kennedy	Apr. 19, 1906	Chicago.
Scott, Samuel Francis, 14°	Aug. 23, 1906	Chicago.
Scrafford, Matthew John	May 18, 1876	Chicago.

Scriba, Henry Charles	Apr. 20, 1893	Chicago.
Scripps, W. H.*	—— ——	Chicago.
Seale, Jesse Newton†	Nov. 20, 1890	Cairo.
Seaman, Hiram Miller, 14°.	Sept. 3, 1903	Chicago.
Searson, Lawrence Francis	Nov. 22, 1906	Chicago.
Seaver, Charles Stillman	Apr. 25, 1895	Joliet.
Seaverns, C., 14°†	Apr. 19, 1864	Chicago.
Seaverns, Herbert, 14°*	Jan. 21, 1875	Chicago.
Seavert, Franklin Norman	Feb. 20, 1896	Chicago.
Seavey, Valorus Andrew‖ .A.	Mar. 22, 1877	Chicago.
Seavey, William Chamberlain*	Apr. 20, 1893	Chicago.
Sebree, Milton Eddy*	Oct. 6, 1883	Paris.
Sederholm, Edward Theodor	Apr. 26, 1900	Chicago.
Seebach, Bertram G.*	Oct. 7, 1875	Peru.
Seeburg, Justus Percival†	Nov. 20, 1902	Chicago.
Seeger, Arthur Gustav	Apr. 25, 1901	Chicago.
Seek, James Harry	Nov. 19, 1903	Chicago.
Seeley, Lewis Cass‖	Oct. 6, 1882	Rushville.
Seelig, Charles Robert	Apr. 24, 1902	Chicago.
Seese, Peter	Sept. 26, 1901	Chicago.
Segessenman, William Carl	Apr. 16, 1903	Chicago.
Seibert, Daniel Peter	Sept. 29, 1904	Chicago.
Seip, Emil George	Nov. 23, 1905	Chicago.
Seiter, Henry*	Oct. 6, 1883	Lebanon.
Seiter, George Benedict	Apr. 20, 1905	Chicago.
Selden, Frederick J.	Apr. 16, 1903	Chicago.
Selin, Carl Edward	Nov. 23, 1905	Chicago.
Selleck, Arthur Fletcher*	Apr. 26, 1900	. . . . .
Seltzer, Caspar*	June 21, 1869	Chicago.
Semple, John W.* .A.	Dec. 1872	Monmouth.
Senderling, Robert Edward Lee	Oct. 12, 1905	Chicago.
Seneco, Charles William†	Apr. 9, 1886	Chicago.
Sercomb, Albert Lavington	Apr. 21, 1904	Chicago.
Serlis, Harry	Apr. 20, 1899	Chicago.
Sessions, Edson Oliver	Nov. 22, 1906	Chicago.
Setchell, Frederick John	Nov. 21, 1901	Chicago.
Sexton, W. H.* .A.	Dec. 1872	Monmouth.
Sexton, Stanley Bertram*	May 18, 1876	Chicago.
Seyferlick, Charles Frederick	Nov. 22, 1906	Chicago.
Seyl, Joseph Conrad	Oct. 2, 1902	Chicago.
Seymour, Thomas H.†	Dec. 28, 1867	Chicago.
Seymour, Daniel L.†	Feb. 14, 1868	Chicago.
Shafer, Frank Cornelius	Apr. 19, 1906	Chicago.
Shaffer, Henry Rockwell*	Nov. 22, 1877	Chicago.
Shaffner, Addison Elliott	Apr. 25, 1889	Chicago.
Shailer, Robert Ames†	Nov. 17, 1892	Chicago.

Shallenberger, William Curtis	June 8, 1905	Chicago.
Shallenberger, James Nelson	Oct. 12, 1905	Chicago.
Shamel, Clarence Albert	Mar. 17, 1904	Evanston.
Shand, Richings James	Nov. 23, 1905	Springfield.
Shanks, Thomas Rogerson	Nov. 17, 1892	Chicago.
Shannon, Frank Curtis	Apr. 25, 1907	Rossville.
Sharp, Samuel	Oct. 6, 1883	Carlyle.
Sharp, William ‖	Apr. 25, 1889	Chicago.
Sharp, William Leslie, 33°	Apr. 26, 1900	Chicago.
Sharp, William Albert	Mar. 29, 1906	Chicago.
Shattuck, L. L.*	May 29, 1867	Chicago.
Shattuck, Charles Heard	Oct. 24, 1868	Chicago.
Shaver, George Munson	Apr. 24, 1902	Chicago.
Shaw, William ‖	June 27, 1868	Chicago.
Shaw, Alexander K.*	Feb. 19, 1869	Chicago.
Shaw, Joshua Hopkins*	Mar. 31, 1871	Chicago.
Shaw, Daniel Prescott ‖	Mar. 31, 1887	Chicago.
Shaw, Siremba	Apr. 30, 1888	Chicago.
Shaw, James Lanard ‖	Apr. 21, 1892	Seneca.
Shaw, George Washington	Apr. 21, 1892	Mattoon.
Shaw, John Wesley	Nov. 23, 1905	Harrisburg.
Shaw, Fred Doane	Apr. 19, 1906	Evanston.
Shaw, Arthur Fred	Apr. 25, 1907	Chicago.
Shawhan, John Mitchell	Oct. 4, 1906	Chicago.
Shawvan, Douglas, 14°	Aug. 26, 1897	Chicago.
Shea, Richard Thomas	Apr. 24, 1902	Chicago.
Sheaffer, Joel L.*	Mar. 13, 1869	Chicago.
Shearer, Elmer S.	Apr. 20, 1905	Cullom.
Shedd, William Edgar	Nov. 17, 1904	Danville.
Shedd, William Joshua	Nov. 22, 1906	Chicago.
Shedden, James	Apr. 25, 1907	Chicago.
Sheets, Vaughn Lee, 14°.	Nov. 15, 1904	Chicago.
Sheills, Hugh*	Apr. 23, 1891	Chicago.
Shelby, Daniel ‖	Mar. 27, 1887	Chicago.
Sheldon, Hobart Davies	Nov. 20, 1890	Chicago.
Sheldon, Sidney Burt, 16°	Sept. 12, 1902	Chicago.
Sheldon, Albert Rufus	Nov. 22, 1906	Chicago.
Shenick, Maurice Adam	Sept. 29, 1904	Chicago.
Shepard, William Louis	Apr. 25, 1889	Chicago.
Shepardson, George Jeremiah ‖	June 10, 1875	Paxton.
Shepherd, Levin Wilson ‖	Feb. 3, 1885	Springfield.
Shepherd, Charles William	Apr. 25, 1907	Chicago.
Shepherd, John†	Apr. 20, 1893	Chicago.
Sheridan, Richard Meeker	Apr. 25, 1907	Chicago.
Sherman, N. W., 14°*.	May 2, 1868	Chicago.
Sherman, Edwin Lee*	Nov. 23, 1882	Chicago.

Sherman, Elijah Bernis . . . . . July 29, 1886 . Chicago.
Sherman, Judson Gilbert* . . . Nov. 21, 1889 . Chicago.
Sherman, Daniel Irwin* . . . . Sept. 12, 1890 . Chicago.
Sherman, Lawrence Yates . . . Apr. 23, 1891 . Macomb.
Sherman, William Wallace . . . Apr. 21, 1892 . Chicago.
Sherman, Mark Roger . . . . . Apr. 20, 1899 . Chicago.
Sherman, Frank Benedict . . . . Sept. 29, 1904 . Chicago.
Sherwin, Joseph* . . . . . Apr. 9, 1875 . Chicago.
Sherwin, Edward John . . . . . Apr. 23, 1891 . Chicago.
Sherwin, James Proctor . . . . Apr. 23, 1891 . Chicago.
Sherwin, William Whitman . . . Nov. 15, 1894 . Elgin.
Sherwin, Levi Harrison . . . . . Apr. 25, 1901 . Chicago.
Sherwood, Jay Eugene . . . . . Apr. 16, 1903 . Kankakee.
Sheville, John, 33°‖. . . . . Apr. 26, 1877 . Chicago.
Shibley, George Henry* . . . . Mar. 21, 1884 . Richmond.
Shields, Newton Holman . . . . Nov. 22, 1906 . Danville.
Shimel, Charles William . . . . Nov. 22, 1906 . Casey.
Shinn, John Nixon, Jr.* . . . . Apr. 20, 1888 . Streator.
Shipp, David* . . . . . Apr. 21, 1898 . Chicago.
Shircliffe, Arnold . . . . . Nov. 21, 1901 . Chicago.
Shoemaker, Charles Willard . . . Apr. 20, 1893 . Chicago.
Shorman, Chauncey† . . . . . Nov. 17, 1891 . Chicago.
Short, Harry* . . . . . Apr. 24, 1902 . Chicago.
Shortall, John George† . . . . . Nov. 13, 1866 . Chicago.
Shotwell, Charles Wesley, 14°* . . Aug. 22, 1899 . Chicago.
Shoudy, Daniel Webster . . . . June 8, 1905 . Chicago.
Shrum, Perrin‖ . . . . . May 29, 1873 . Chicago.
Shultz, R. H.† . . . . . A. Dec. 1872 . Monmouth.
Shultz, John Ward* . . . . . Oct. 10, 1884 . Chicago.
Shuman, Andrew‖ . . . . . Nov. 13, 1866 . Chicago.
Shuman, Frank Grover . . . . . Oct. 2, 1902 . Chicago.
Shumway, Charles Perley . . . . Apr. 19, 1906 . Chicago.
Shurtleff, Arthur Ray . . . . . Apr. 25, 1907 . Chicago.
Shuttleworth, Thomas . . . . . Apr. 25, 1907 . Chicago.
Sidway, L. D., 14°† . . . . . Apr. 19, 1864 . Chicago.
Siebel, Frederick Peter . . . . . Nov. 22, 1906 . Chicago.
Sieber, Francis Adam Pau* . . . Apr. 15, 1887 . Chicago.
Siegrosser, Joseph Lawrence* . . Sept. 22, 1883 . Chicago.
Sievers, Benjamin Gustave . . . Nov. 22, 1906 . Chicago.
Sievers, Nicholas August Welham Nov. 17, 1892 . Chicago.
Sigmund, John . . . . . Oct. 12, 1905 . Naperville.
Sigwalt, William Frank* . . . . Sept. 12, 1890 . Arlington Heights.
Silha, Edward Frank* . . . . . Nov. 20, 1902 . Chicago.
Siller, Charles Gustav‖ . . . . . Nov. 20, 1890 . Evanston.
Sills, William Henry† . . . . . Apr. 20, 1888 . Chicago.
Silva, Charles P.† . . . . . Mar. 13, 1869 . Chicago.

Silver, Arthur David Hall*	Oct. 6, 1882	Chicago.
Simmers, Edward Stewart	Oct. 4, 1906	Chicago.
Simmons, Miles Gaylord*	Oct. 6, 1882	Bloomington.
Simmons, Joseph W.‖	Sept. 27, 1873	Chicago.
Simmons, Charles Marsh A.	Nov. 22, 1888	DeKalb.
Simms, William Henry	Nov. 23, 1905	Gibson City.
Simon, John	Nov. 23, 1905	Chicago.
Simonsen, James	Oct. 8, 1903	Chicago.
Simonson, Albert Baldwin	Nov. 22, 1906	Springfield.
Simonton, Harry Pattison	Nov. 19, 1903	Chicago.
Simpson, Samuel Diller	Nov. 19, 1891	Chicago.
Simpson, Alexander John*	Apr. 22, 1897	Chicago.
Simpson, John	Apr. 21, 1898	Chicago.
Simpson, F. Elmo	Sept. 29, 1904	Chicago.
Simpson, Austin Ulysses	Nov. 17, 1904	Neoga.
Simpson, David James‖	Nov. 23, 1905	Chicago.
Simpson, Edward Willis, 14°	Mar. 28, 1907	Wheaton.
Sims, Edwin Walter	Apr. 24, 1902	Chicago.
Simsrott, William A.‖	Apr. 24, 1890	Chicago.
Sinclair, George Frank*	May 29, 1873	Chicago.
Sinclair, William	Apr. 25, 1901	Chicago.
Sinclair, George Henderson	Sept. 29, 1904	Chicago.
Singer, Charles Isaac	Oct. 5, 1899	Chicago.
Singer, Anton Charles	Oct. 2, 1902	Chicago.
Sipes, George Gilford‖	June 4, 1880	. . . . .
Skadan, Floyd C.	Nov. 22, 1906	Chicago.
Skaggs, Charles Preston†	Apr. 15, 1887	Harrisburg.
Skeene, Edward Parry	Mar. 30, 1905	. . . . .
Skelton, Leonard Lawshe*	Sept. 29, 1892	Evanston.
Skinkle, Jacob W., 33°‖	Feb. 14, 1868	Chicago.
Skinkel, Eugene Treadwell	Oct. 8, 1903	Chicago.
Skinner, Frank Sewell	Nov. 18, 1897	Chicago.
Slade, Jabez James†	Feb. 24, 1865	Chicago.
Slagle, Paris Jewell	Oct. 2, 1902	Chicago.
Slapek, James Francis	Apr. 25, 1901	Chicago.
Slitcher, Jacob Benjamin*	Sept. 25, 1869	Chicago.
Sloan, James	Oct. 6, 1883	Danville.
Sloats, William*	Nov. 21, 1901	Chicago.
Slosson, Charles C.*	Mar. 17, 1880	Chicago.
Smalley, Vernon Richard	Nov. 22, 1906	Chicago.
Smedberg, Ernest Oscar	June 8, 1905	Chicago.
Smedberg, Frank	Apr. 19, 1906	Chicago.
Smiley, Marvin Dight†	Apr. 25, 1901	Chicago.
Smiley, Ernest Horace	Nov. 22, 1906	O'Fallon.
Smillie, Thomas Borland	Apr. 25, 1901	Chicago.
Smither, Herbert*	Sept. 26, 1901	Chicago.

Smith, Samuel Chipman ‖	—— ——	Chicago.
Smith, Gilbert Richard, 33° ‖	Apr. 20, 1864	Chicago.
Smith, Robert Bingham ‖	Oct. 29, 1864	Chicago.
Smith, C. F. D.*	May 3, 1867	Chicago.
Smith, G. Lisle, 14°†	Feb. 11, 1869	Chicago.
Smith, William Wirt, 18°†	June 29, 1869	Chicago.
Smith, R. S.*	Nov. 12, 1869	Chicago.
Smith, William ‖	Feb. 26, 1870	Chicago.
Smith, Fred J.*	Mar. 26, 1870	Chicago.
Smith, Samuel Malburn*	Mar. 25, 1871	Chicago.
Smith, Benjamin Taylor, 14°†	Feb. 29, 1872	Chicago.
Smith, Eli	May 18, 1876	Chicago.
Smith, Loyal Lucien	Oct. 6, 1882	Chicago.
Smith, Perry Hiram†	Oct. 6, 1882	Chicago.
Smith, Albert Loomis ‖	Oct. 10, 1884	Chicago.
Smith, John Thomas	Oct. 9, 1885	Aurora.
Smith, Daniel Horton A.	Oct. 1885	Princeton.
Smith, William†	Apr. 9, 1886	Bowmanville.
Smith, Edwin Kohl	Apr. 9, 1886	La Grange.
Smith, George Washington*	Apr. 15, 1887	Memphis, Tenn.
Smith, Thomas Barrett†	Apr. 25, 1887	Chicago.
Smith, Fred M.*	Nov. 22, 1888	Chicago.
Smith, Charles Taylor*	Nov. 22, 1888	Chicago.
Smith, Thomas*	Nov. 21, 1889	Chicago.
Smith, Elihu Eldridge	Apr. 24, 1890	Chicago.
Smith, Lot Perry ‖	Apr. 23, 1891	Chicago.
Smith, William Ralph ‖	Sept. 24, 1891	Chicago.
Smith, John Corson, Jr.	Nov. 19, 1891	Chicago.
Smith, Samuel Haines, 33°	Nov. 19, 1891	Chicago.
Smith, Dexter Abram, 14°* A.	Nov. 17, 1891	Chicago.
Smith, Robert Ambrose, 33°	Nov. 19, 1891	Chicago.
Smith, Frederick William, Jr.	Apr. 21, 1892	Crete.
Smith, William Henry*	Apr. 21, 1892	Oak Park.
Smith, Espy Lelburn	Nov. 17, 1892	Chicago.
Smith, John George	Nov. 7, 1897	Chicago.
Smith, Frederick Augustus A.	Apr. 20, 1899	Chicago.
Smith, Washington ‖	Apr. 20, 1899	Chicago.
Smith, John Byron	Apr. 26, 1900	Chicago.
Smith, Frank Amasa*	Apr. 26, 1900	Ithica.
Smith, Alpheus Marvin	Oct. 4, 1900	Chicago.
Smith, Cassius Oscar†	Apr. 26, 1900	Chicago.
Smith, Thomas Daniel	Apr. 25, 1901	Chicago.
Smith, Henry Frank ‖	Apr. 25, 1901	Chicago.
Smith, George B.	Apr. 25, 1901	Chicago.
Smith, Fred Everett	Oct. 8, 1903	Chicago.
Smith, Charles Franklin	Nov. 19, 1903	Kankakee.

Smith, William Henry	Nov. 19, 1903	Chicago.
Smith, Clarence Webb	Nov. 19, 1903	Chicago.
Smith, Charles George	Nov. 19, 1903	Chicago.
Smith, Lewis Edward	Mar. 17, 1904	Chicago.
Smith, William Albert	Apr. 21, 1904	Rock Island.
Smith, William George	Apr. 21, 1904	Chicago.
Smith, Leonard Grant	Sept. 29, 1904	Chicago.
Smith, Marien Edgar	Apr. 20, 1905	Urbana.
Smith, Andrew Warren	Oct. 12, 1905	Chicago.
Smith, Ferdinand Raynor	Oct. 12, 1905	Chicago.
Smith, Alfred George	Nov. 23, 1905	Chicago.
Smith, Jacob Parker	Apr. 19, 1906	Chicago.
Smith, Alfred Jay, 5°	Aug. 9, 1906	Chicago.
Smith, Frank George	Apr. 19, 1906	Chicago.
Smith, Stephen Sumner‖	Apr. 19, 1906	Chicago.
Smith, Owen Berlioz	Oct. 4, 1906	Chicago.
Smith, Oscar Rusling	Nov. 22, 1906	Chicago.
Smith, Ashley Colvin	Nov. 22, 1906	Oak Park.
Smith, George Washington	Nov. 22, 1906	Chicago.
Smith, Charles Edward	Mar. 28, 1907	Chicago.
Smith, Walter	Apr. 25, 1907	East St. Louis.
Smull, Joel W.*	July 27, 1882	Chicago.
Smyth, William James	Nov. 16, 1899	Chicago.
Smythe, Thomas A. H.†	Apr. 21, 1864	Chicago.
Snitcher, Henry Clay	Nov. 13, 1867	Chicago.
Snively, Edwin Shields	Mar. 28, 1907	Chicago.
Snoad, Charles H.‖	June 19, 1867	Chicago.
Snoots, Albert	Apr. 25, 1895	Chicago.
Snow, Robert Lee*	Nov. 15, 1894	Chicago.
Snow, Charles Goodrich	Apr. 20, 1905	Chicago.
Snow, Edwin Mortimer	Apr. 20, 1905	Chicago.
Snowden, Milo Eugene, 33°	Nov. 18, 1887	Chicago.
Snyder, Thomas Downard, Jr.*	Apr. 21, 1864	Chicago.
Snyder, Otha William Fenton	Nov. 20, 1902	Chicago.
Snyder, John Wesley	Nov. 17, 1904	Chicago.
Solfisburg, Edwin Love	Apr. 24, 1902	Aurora.
Solfisburg, Abraham Lincoln	Nov. 23, 1905	Aurora.
Sollitt, William*	Feb. 19, 1869	Chicago.
Sollitt, John Bellhouse‖	Oct. 7, 1875	Chicago.
Somers, John Wilbur	Apr. 20, 1893	St. Joseph.
Somerville, Wilson	Apr. 22, 1897	Roodhouse.
Sommer, William Charles	Nov. 20, 1890	Chicago.
Sommers, Charles Miller	Mar. 29, 1906	Chicago.
Sorg, George Henry	Apr. 19, 1906	Chicago.
Sorgen, John Gottleb A.	Nov. 19, 1896	Chicago.
Sosman, Joseph Sands	Sept. 22, 1883	Chicago.

Soule, Lester	Apr. 22, 1897	Chicago.
Spangler, John Mosby	Apr. 20, 1905	St. Francisville.
Spaulding, W., 14° †	Apr. 19, 1864	Chicago.
Speck, John Baptist	Apr. 24, 1902	Chicago.
Speelman, David Carl	Apr. 25, 1907	Arcola.
Speer, George Scott	Nov. 17, 1904	Oak Park.
Speer, George Brinton	Nov. 17, 1904	Blue Island.
Speer, Harry Vance	Mar. 28, 1907	Chicago.
Spellman, Thomas Luther*	Nov. 18, 1887	Danville.
Spelman, Rollo Joseph*	Nov. 17, 1892	Chicago.
Spence, Alexander†	Apr. 21, 1892	Chicago.
Spence, Charles Telfer	Oct. 7, 1897	Chicago.
Spencer, Bernard Dake, 16°*	Sept. 1, 1883	Chicago.
Spieker, Harry Edwin	Nov. 17, 1904	Chicago.
Spiel, George	Apr. 24, 1902	Chicago.
Spies, Joseph, 33°*	Aug. 23, 1878	Chicago.
Spilman, Charles Hadley	Nov. 17, 1904	Edwardsville.
Spink, Francis Augustine	Sept. 26, 1901	Chicago.
Sponsler, James Wilson†	Feb. 3, 1865	Springfield.
Spoor, Robert Edwin	Apr. 20, 1905	Waukegan.
Spratlen, Edmund Henry	Nov. 22, 1906	Chicago.
Spray, John Campbell*	Oct. 9, 1885	Chicago.
Spreyne, Franz G.	Oct. 10, 1895	Chicago.
Springer, Milton Cushing‖	May 25, 1882	Chicago.
Springer, William Louis	Apr. 16, 1903	Chicago.
Springer, John	Apr. 21, 1904	Chicago.
Sprogle, Howard Owen	Apr. 21, 1898	Chicago.
Sproul, Elliott Wilford	June 29, 1893	Chicago.
Spry, John‖	Feb. 15, 1867	Chicago.
Staar, Frank	Apr. 25, 1901	Palos Park.
Stabford, Anker‖	Oct. 7, 1897	Chicago.
Stace, Edward Francis	Sept. 29, 1904	Chicago.
Stacey, Theodore E.*	—— ——	Chicago.
Staehle, Otto Henry	Nov. 17, 1904	Chicago.
Stafford, C.*	—— ——	. . . . .
Stafford, Albert Burgess	Apr. 21, 1904	Chicago.
Staga, Henry Cort	Apr. 21, 1892	Chicago.
Stahl, Frank August	Nov. 17, 1892	Chicago.
Stahl, Frank W.	Mar. 28, 1907	Chicago.
Stallwood, Slingsby Cunnynghame	Mar. 28, 1907	Chicago.
Staneff, Demetrius	Nov. 19, 1903	Chicago.
Stanley, Philiskey Edwin	Oct. 7, 1881	Chicago.
Stanley, Alfred Charles	Nov. 20, 1892	Rock Falls.
Stannard, Harry William*	Oct. 5, 1899	Chicago.
Stansbury, M. L.* .A.	Dec. 1872	Monmouth.
Stansbury, Lambert* .A.	Dec. 1872	Galesburg.

Stansfield, Joseph Gibson	Nov. 22, 1906	Mt. Carmel.
Stanton, John Wilbur†	Nov. 21, 1895	Chicago.
Stanton, George Franklin	Apr. 20, 1905	Chicago.
Stapf, Frederick*	Apr. 15, 1887	Chicago.
Starbird, Beecher*	Nov. 22, 1900	Chicago.
Stark, Centennial Sylvester	Nov. 23, 1905	Chicago.
Stark, Michael John	Oct. 12, 1905	Chicago.
Starke, Carl	Mar. 17, 1904	Chicago.
Starkel, Louis Charles‖	Oct. 8, 1880	Chicago.
Starkie, Thomas Marsland	Nov. 17, 1898	Aurora.
Starkweather, Charles Robert, 33°‖	—— ——	Chicago.
Starr, Daniel Wilbert	Nov. 20, 1902	Raymond.
Starrett, David Austin*	Oct. 27, 1865	Chicago.
Stata, Alvin Taylor, 14°	June 6, 1905	Chicago.
Staub, Casper	Nov. 16, 1899	Chicago.
Stauer, Ismael Paul*	Nov. 18, 1887	Chicago.
Stavert, Frank Leslie*	Oct. 5, 1899	Chicago.
Stayart, Louis W.	Apr. 21, 1904	Chicago.
Stayart, Irving Louis	Oct. 12, 1905	Chicago.
Steares, George Robert Anderson*	Apr. 25, 1889	Chicago.
Stearns, Samuel Clinton¶	May, 1870	Joliet.
Stearns, George Randolph, 14°	Oct. 13, 1870	Chicago.
Stearns, Jacob	Apr. 15, 1887	Chicago.
Stearns, William Marion	Apr. 15, 1887	Chicago.
Stebbins, John Gilbert	Apr. 22, 1897	Chicago.
Stebbins, William Alexander	Nov. 23, 1905	Chicago.
Stedman, Seymour	Apr. 21, 1904	Chicago.
Steel, William A.‖	June 25, 1870	Joliet.
Steele, Samuel Atwood‖	Oct. 5, 1883	Chicago.
Steele, Nelson Augustus	Nov. 8, 1896	Waukegan.
Steele, Charles Albert	Nov. 11, 1903	Chicago.
Steele, Harry Elmer	Apr. 21, 1904	Chicago.
Steers, Frank‖	Apr. 15, 1887	Chicago.
Steers, Fred	Mar. 28, 1907	Chicago.
Steffens, Mathew Joseph	Apr. 9, 1886	Chicago.
Stege, George Richard	Nov. 16, 1899	Chicago.
Steger, Christian Gustav	Nov. 21, 1901	Chicago.
Steinberg, Louis	Apr. 20, 1905	Chicago.
Steinbock, Henry	Nov. 19, 1903	Chicago.
Steinke, Edward Julius	Nov. 23, 1905	Chicago.
Steinman, Louis Elias‖	Apr. 25, 1895	Chicago.
Steinman, Edmund Arthur	Apr. 23, 1896	Chicago.
Steinweg, Henry Ernest	Nov. 19, 1903	Chicago.
Stender, Charles Ferdinand G.	Nov. 17, 1898	Chicago.
Stephen, Charles Haddon	Apr. 24, 1902	Chicago.
Stephens, James George‖	Nov. 13, 1866	Chicago.

Stephens, Jacob Simpson	Nov. 18, 1887	Chicago.
Stephens, Richard Henry	Apr. 26, 1900	Chicago.
Stephens, George C.	Apr. 20, 1905	Harrisburg.
Stephens, Edmund Alfred, 14°	Aug. 23, 1906	Chicago.
Stephenson, George Edward	Apr. 20, 1905	Chicago.
Stepina, James Francis	Apr. 21, 1892	Chicago.
Stern, David Henry	Apr. 20, 1893	Chicago.
Stetler, Irwin Warren	Nov. 18, 1897	Chicago.
Stetler, Henry Milton	Apr. 16, 1903	Chicago.
Stetson, Frederick Augustus Hull‖	Oct. 6, 1883	Danville.
Stevens, Walter Augustus, 33°‖	—— ——	Chicago.
Stevens, Sylvester‖	—— ——	. . . . .
Stevens, Enoch Bunker, 33°	Apr. 10, 1858	Chicago.
Stevens, Thomas J.*	Nov. 12, 1869	Joliet.
Stevens, Ami W.†	June 25, 1870	Chicago.
Stevens, Samuel Seldon‖	Oct. 8, 1880	Bloomington.
Stevens, William Buchanan‖	Oct. 6, 1883	Danville.
Stevens, Robert Ramsey‖	July 29, 1886	Chicago.
Stevens, James William	Oct. 10, 1895	Chicago.
Stevens, Thomas Albert	Oct. 10, 1895	Chicago.
Stevens, Charles Campbell‖	Apr. 24, 1890	Danville.
Stevens, Louis "L."	Sept. 12, 1890	Chicago.
Stevens, Lester Webb*	Nov. 17, 1892	Chicago.
Stevens, Charles Augustus	Oct. 7, 1897	Chicago.
Stevens, Wirt Allen	Oct. 5, 1899	Chicago.
Stevens, George Marsden	Apr. 26, 1900	Chicago.
Stevens, Albert Theodore	Nov. 20, 1902	Chicago.
Stevens, George Peter	Apr. 16, 1903	Chicago.
Stevens, Charles Gardner*	Apr. 21, 1904	Chicago.
Stevens, Marshall Bidwell	Mar. 28, 1907	Chicago.
Stevens, James Henley	Mar. 28, 1907	. . . . .
Stevenson, David Smith	Nov. 17, 1898	Chicago.
Stevenson, Alexander Fleming	Apr. 9, 1875	Chicago.
Stevenson, James Hafford‖	Nov. 22, 1888	Chicago.
Stevenson, Charles	Apr. 16, 1903	Chicago.
Stevenson, Thomas	Apr. 16, 1903	Joliet.
Stevenson, William Harrington	Mar. 28, 1907	Chicago.
Stewart, Hart La Luck, 16°‖	Dec. 7, 1857	Chicago.
Stewart, James‖	Nov. 13, 1866	Chicago.
Stewart, James Frazer‖	Nov. 26, 1870	Chicago.
Stewart, James H.* A.	Dec. 1872	Monmouth.
Stewart, Robert	Aug. 23, 1878	Chicago.
Stewart, John Wesley‖	Oct. 8, 1880	Evanston.
Stewart, Charles Franklin*	Sept. 22, 1883	Chicago.
Stewart, Graeme‖	Sept. 22, 1883	Chicago.
Stewart, Robert Deweese*	Mar. 21, 1884	Highland Park.

Stewart, William‖	Oct. 6, 1883	Danville.
Stewart, Le Roy Thomas*	Sept. 12, 1890	Chicago.
Stewart, John	Nov. 16, 1899	Chicago.
Stewart, Hugh Reid	Nov. 21, 1901	Chicago.
Stewart, Harry John	Apr. 25, 1901	Chicago.
Stewart, Wellington Thomas	Apr. 16, 1903	Chicago.
Stewart, Alexander Heron	Nov. 19, 1903	Chicago.
Stewart, Charles Frederick	Nov. 23, 1905	Chicago.
Stewart, John	Apr. 19, 1906	Chicago.
Stewart, John Wilder	Oct. 4, 1906	Chicago.
Steyer, George Edward	Mar. 29, 1906	Chicago.
Stiger, Charles Warren	Nov. 23, 1905	Chicago.
Stiles, Clarence Luther*	Mar. 21, 1884	La Grange.
Stiles, Aaron K.†	Aug. 28, 1884	Chicago.
Stiles, William Asahel	Mar. 1884	Chicago.
Stillman, Loran Andrew*	June 29, 1893	Chicago.
Stillwell, Homer Allison	Apr. 22, 1897	Chicago.
Stimpson, Frank Sharpe*	Nov. 18, 1887	Chicago.
Stimpson, Orie Bertrind	Nov. 23, 1905	Chicago.
Stimson, Oscar Melvin	Apr. 24, 1902	Chicago.
Stinson, Lewis Andrew, 9°	Mar. 28, 1901	Chicago.
Stires, Ernest Milmore	Apr. 26, 1900	Chicago.
St. John, Everitte	May 23, 1868	Chicago.
Stock, Julius Adolph	Apr. 16, 1903	Chicago.
Stockwell, Leonard Almerian*	Sept. 18, 1884	Chicago.
Stoffregen, William Henry	Nov. 20, 1902	Chicago.
Stoker, Eugene Le Compte, 33°‖	Oct. 10, 1884	Chicago.
Stoker, William Allen*	Apr. 21, 1898	Anna.
Stokes, Harry Otho	Apr. 19, 1906	Chicago.
Stokes, Thomas Russell	Nov. 22, 1906	Kewanee.
Stoll, Charles Ellsworth, 14°	Apr. 19, 1898	Chicago.
Stoll, William Paul	Nov. 19, 1903	Chicago.
Stone, Theodore¶	Apr. 24, 1869	Chicago.
Stone, Charles Logan†	Apr. 20, 1893	Chicago.
Stone, Arthur Noble	June 29, 1893	Elgin.
Stone, George Albert	Apr. 20, 1905	Chicago.
Stonebraker, Grafton McCoy	Nov. 16, 1899	Chicago.
Stoneham, John, Jr.†	Nov. 18, 1887	Chicago.
Stonehill, Edward Abraham	Apr. 25, 1901	Chicago.
Storey, William Daniels‖	Oct. 6, 1882	Du Quoin.
Stormont, William‖	Apr. 9, 1886	Ottawa.
Story, Frederick Paul	Mar. 17, 1904	Chicago.
Stott, James Wilbur	Nov. 22, 1906	Chicago.
Stout, Charles Holliday	Apr. 23, 1891	Auburn.
Stout, Elihu†	June 29, 1893	Auburn.
Stoy, William Von† .A.	Nov. 21, 1889	La Fayette, Ind.

Strale, Allan Nicholas Holdo . . Nov. 23, 1905 . Chicago.
Stranahan, James Lewis* . . . . Nov. 18, 1887 . Chicago.
Strang, Neil . . . . . Apr. 25, 1895 . Chicago.
Strange, Agathus . . . . . Apr. 25, 1901 . Chicago.
Strasburger, Frank Charles H. . . Apr. 25, 1901 . Chicago.
Strasburger, John Benjamin . . . Apr. 21, 1892 . Chicago.
Stransky, Edward Jackson . . . Oct. 9, 1885 . Chicago.
Strassheim, Daniel, Jr. . . . . Oct. 12, 1905 . Chicago.
Street, Arthur Williams‖ . . . . Apr. 23, 1891 . Chicago.
Street, Charles Abraham . . . . Apr. 25, 1907 . Evanston.
Streeter, Theodore Pinkney . . . Mar. 27, 1885 . Princeton.
Strickland, William James . . . Apr. 20, 1905 . Chicago.
Stringer, Charles Cobden . . . . Mar. 17, 1904 . Chicago.
Stringer, Alfred Edward . . . . Mar. 17, 1904 . Chicago.
Strockbine, Lewis Frank . . . . Apr. 25, 1901 . Casey.
Strodtmann, John Gerhard . . . Oct. 6, 1882 . Petersburg.
Strohn, Roys Nelson . . . . . Apr. 21, 1904 . La Grange.
Strom, Axel Albin . . . . . Oct. 5, 1899 . Chicago.
Stromberg, Alfred . . . . . Nov. 19, 1903 . Chicago.
Stromberg, Charles John . . . . Oct. 12, 1905 . Chicago.
Strong, James Clarke† . . . . . Feb. 3, 1865 . Chicago.
Strong, David Austin . . . . . Aug. 10, 1876 . Chicago.
Strong, Joseph Harvey . . . . . Nov. 22, 1900 . Chicago.
Strong, Henry Clement* . . . . Nov. 22, 1900 . Chicago.
Strott, Nicholas† . . . . . Apr. 20, 1866 . Springfield.
Stroupe, Augustus Framholt . . Apr. 19, 1906 . Bush.
Strunk, Frank‖ . . . . . Nov. 22, 1887 . Chicago.
Stuart, George* . . . . . Nov. 21, 1895 . Chicago.
Stuart, Olney Boaz . . . . . Apr. 26, 1900 . Chicago.
Stubblefield, William Ranes† . . Mar. 13, 1869 . Chicago.
Stubbs, Joseph Chase . . . . . Nov. 19, 1903 . Chicago.
Struckman, William Franz . . . Apr. 20, 1905 . Berwyn.
Studebaker, Wilbur Fiske* . . . Oct. 10, 1884 . Chicago.
Studness, Otto† . . . . . June 4, 1880 . Chicago.
Stuht, Henry Ernest . . . . . Apr. 21, 1904 . Chicago.
Sturdy, Joseph Frederick . . . . Apr. 24, 1900 . Chicago.
Sturgeon, Robert Earle, 18° . . . Mar. 9, 1895 . Chicago.
Sturges, James D.† . . . . . Apr. 1869 . Chicago.
Sturt, Henry William . . . . . Oct. 4, 1906 . Chicago.
Sturtz, Albert . . . . . Apr. 22, 1897 . Chicago.
Styan, Robert . . . . . Apr. 20, 1905 . Sadorus.
Styles, Charles Blair‖ . . . . . May 18, 1876 . Chicago.
Sucy, John William . . . . . Nov. 16, 1899 . . . . . .
Sullivan, Fred P.* . . . . . A. Dec. 1872 . Monmouth.
Sullivan, William . . . . . Mar. 17, 1904 . Chicago.
Sully, Lew . . . . . Nov. 19, 1903 . Chicago.

Summer, Jesse*	Nov. 18, 1888	Alvin.
Sumner, Edward Culver	Apr. 24, 1902	Milford.
Summerfield, John ‖	Oct. 8, 1880	Chicago.
Summers, John Harrison	Apr. 20, 1905	Chicago.
Sundmacher, Charles Henry†	Nov. 22, 1888	Murphysboro.
Suppes, Christian	June 8, 1905	Somonauk.
de Surentin, Edouard Antoine S.	June 8, 1905	Chicago.
Surghnor, Valentine Harrison	Nov. 19, 1891	Chicago.
Sutter, John Ritter	Apr. 20, 1905	Edwardsville.
Sutter, Charles Raymond	Nov. 23, 1905	Chicago.
Sutton, John ‖	Mar. 27, 1867	Chicago.
Sweat, Thacher Franklin	Nov. 21, 1901	Chicago.
Sweeney, Andrew	Apr. 26, 1900	Chicago.
Sweet, John Allen*	Nov. 24, 1882	Chicago.
Sweet, "E." "C." A.	Apr. 22, 1897	Chicago.
Sweetland, Albert Maly	Nov. 21, 1895	Chicago.
Sweetzer, James	Apr. 25, 1889	Chicago.
Swain, A. H.† A.	Dec. 1872	Monmouth.
Swallow, James ‖	June 11, 1874	Chicago.
Swan, William Gay*	Apr. 20, 1866	Chicago.
Swanson, Swan August, 14°	Sept. 21, 1882	Chicago.
Swanson, Charles August ‖	Nov. 19, 1896	Chicago.
Swanson, Charles Herman	Oct. 12, 1905	Evanston.
Swartz, George Edward	Apr. 20, 1893	Chicago.
Swatek, Matthew Jan	Oct. 10, 1884	Chicago.
Swatek, John William, 33°	Nov. 7, 1897	Chicago.
Swift, Otis Philander	Apr. 21, 1898	Chicago.
Swift, George Powers	Apr. 25, 1901	Chicago.
Sykes, Melvin Hatcher	June 8, 1905	Chicago.
Tabor, Clarence Hosea*	Apr. 24, 1890	Chicago.
Taft, J. W.*	—— ——	Chicago.
Taft, Carl Herbert*	Apr. 26, 1900	Chicago.
Taggart, Wesford ‖	Apr. 25, 1901	Tuscola.
Talbert, Joseph Truitt A.	Apr. 21, 1898	Chicago.
Talcott, Siegel Delano ‖	Sept. 26, 1901	Waukegan.
Tallman, Thomas Parsons*	Oct. 1885	Chicago.
Tallman, William Lewis*	Nov. 15, 1894	Chicago.
Tammler, Oscar	Apr. 15, 1887	Chicago.
Tapper, George ‖	Mar. 13, 1869	Chicago.
Tarbox, Gamaliel Stewart	Nov. 21, 1901	Arcola.
Tarlton, George Locke	Nov. 22, 1906	East St. Louis.
Tate, Joe Wooters	Nov. 16, 1899	Centralia.
Tatham, Robert La Fayette ‖	Mar. 31, 1883	Chicago.
Tawse, William George	Nov. 22, 1906	Chicago.
Taylor, Reuben ‖	Sept. 2, 1856	Chicago.

Taylor, William C.†	May 9, 1867	
Taylor, Henry‖	Mar. 13, 1869	Chicago.
Taylor, Frederick William†	Nov. 12, 1886	Springfield.
Taylor, James Elias	Nov. 22, 1888	Springfield.
Taylor, Fremont Lincoln	Apr. 23, 1891	Aurora.
Taylor, Frank Henry*	Oct. 1, 1891	Chicago.
Taylor, William Henry*	Nov. 19, 1891	Chicago.
Taylor, Ernest Campbell*	Nov. 15, 1894	Chicago.
Taylor, Charles Franklin*	Apr. 25, 1895	Chicago.
Taylor, John Robertson	Nov. 16, 1899	Chicago.
Taylor, Herbert Angus*	Apr. 25, 1901	Chicago.
Taylor, K. Lucius	Apr. 16, 1903	Chicago.
Taylor, Joseph Walkinshaw	Oct. 8, 1903	Chicago.
Taylor, Arthur J.	Apr. 21, 1904	Chicago.
Taylor, Hubert Clement	Nov. 23, 1905	Chicago.
Taylor, Charles Horrace‖	Nov. 22, 1906	Chicago.
Taylor, Henry Calvin, 11°	Feb. 14, 1907	Chicago.
Tead, Hannibal Purcell	Nov. 17, 1904	Chicago.
Teare, Hinds Pepperday	Sept. 29, 1904	Chicago.
Tebbetts, Henry H.*	Apr. 24, 1869	Chicago.
Tebbetts, Charles Henry	July 30, 1885	Chicago.
Teele, Horace Granville	June 29, 1893	Chicago.
Tehan, Jeremiah‖	Oct. 10, 1884	Chicago.
Temple, William Chase, 14°†	June 18, 1885	Chicago.
Tennerstedt, Richard	Mar. 17, 1904	Chicago.
Tenney, James Frank	Nov. 24, 1882	Chicago.
Tenney, Louis Kossouth‖	Apr. 20, 1888	Chicago.
Terborgh, John	Apr. 25, 1907	Chicago.
Terry, Arthur, 14°*	Mar. 25, 1885	Aurora.
Terwilliger, Jeremiah Marshall‖	May 1, 1872	Chicago.
Tewes, Henry G.	Nov. 19, 1903	Chicago.
Tewksbury, William John	Apr. 26, 1900	Chicago.
Thackaberry, Milton Lea	Apr. 21, 1892	Chicago.
Tharp, Edgar Hobbs	Nov. 21, 1889	Chicago.
Tharp, Charles Hudson	Apr. 25, 1907	Chicago.
Thayer, Moses Asal*	—— ——	Chicago.
Thiesen, William Columbus	Apr. 21, 1904	Chicago.
Thisslew, Charles	Apr. 25, 1901	Chicago.
Thoerner, Louis Frederick	Oct. 12, 1905	Chicago.
Thomas, John Eugene	Nov. 22, 1888	Belleville.
Thomas, James Finley	Nov. 21, 1889	O'Fallon.
Thomas, Hiram Washington	Apr. 24, 1890	Chicago.
Thomas, Lewis	Apr. 24, 1890	Chicago.
Thomas, Abraham Lokkert	Apr. 20, 1893	Chicago.
Thomas, Andrew S.	Apr. 20, 1893	Chicago.
Thomas, John William	Nov. 22, 1900	Chicago Heights.

Thomas, Thomas John	Apr. 25, 1901		Chicago.
Thomas, William Benjamin*	Apr. 24, 1902		Chicago.
Thomas, Frank Henry	Nov. 20, 1902		Chicago.
Thomas, Stafford Fox	Mar. 17, 1904		Chicago.
Thomas, Kilner Fox	Mar. 17, 1904		Chicago.
Thomas, John Banister	Apr. 21, 1904		Chicago.
Thomas, George Andrew	Sept. 29, 1904		Chicago.
Thomas, Robert Rowland	Apr. 20, 1905		Chicago.
Thomas, Walton Paul	Apr. 20, 1905		Chicago.
Thomas, William Jay	Nov. 23, 1905		Chicago.
Thomas, John Jerome	Oct. 4, 1906		Chicago.
Thomas, Edward Simpson	Oct. 4, 1906		Chicago.
Thompkins, William Franklin*	—— ——		Chicago.
Thompson, D. W., 33°‖	—— ——		Chicago.
Thompson, Thomas N.†	May 13, 1867		
Thompson, George†	Feb. 1869		Freeport.
Thompson, William*	May 18, 1876		Chicago.
Thompson, John Thomas*	Oct. 6, 1882		Chicago.
Thompson, William Henry, Jr.	Oct. 6, 1882		Chicago.
Thompson, Stephen Blachley	Mar. 21, 1884		Danville.
Thompson, Alexander Hamilton‖	A. Mar. 27, 1885		Princeton
Thompson, James Hopkins*	A. Mar. 27, 1885		Chicago.
Thompson, Merritt Walter	July 30, 1885		Chicago.
Thompson, Lucius Jefferson‖	Nov. 19, 1891		Chicago.
Thompson, William Henry	Apr. 22, 1897		Chicago.
Thompson, John Randolph	Nov. 17, 1898		Chicago.
Thompson, John Alexander	Nov. 17, 1898		Chicago.
Thompson, Morton Wright	Apr. 20, 1899		Danville.
Thompson, William	Oct. 4, 1900		Chicago.
Thompson, Axel Emil	Nov. 20, 1902		Chicago.
Thompson, Thomas Peter	Nov. 17, 1904		Chicago.
Thompson, George	Apr. 21, 1904		Chicago.
Thompson, Charles Perry	Apr. 19, 1906		Chicago.
Thompson, Beverly Tucker	Nov. 22, 1906		Chicago.
Thompson, Charles Ottawa	Apr. 25, 1907		Tuscola.
Thompson, Harry Stuart	Apr. 25, 1907		Chicago.
Thomson, Alexander Macqueen	June 11, 1874		Chicago.
Thornberg, Herr Lee	Oct. 10, 1884		Chicago.
Thornberry, William Mitchell	Nov. 20, 1902		Chicago.
Thorndike, John Prince*	June 11, 1874		Chicago.
Thorne, Thomas William	Mar. 29, 1906		Chicago.
Thorner, Bernard David†	Nov. 16, 1893		Chicago.
Thornton, Charles Solon	Apr. 21, 1892		Chicago.
Thornton, Francis Eugene	Nov. 19, 1903		Chicago.
Thorp, James Wardell	Nov. 21, 1889		Chicago.
Thorpe, Adolph	Oct. 4, 1906		Chicago.



PAST SOV.·.PRINCES.

Thorson, Gustav William	Oct. 4, 1906	Chicago.
Thow, David‖	Oct. 6, 1898	Chicago.
Thrall, William Austin‖	Oct. 1865	Chicago.
Thralls, Harry Oran	Mar. 17, 1904	Chicago.
Thrift, George	Nov. 19, 1903	Chicago.
Thrift, Eldon Lee	Mar. 29, 1906	Chicago.
Thronson, Louis	Nov. 22, 1900	Chicago.
Thuemling, Fred Frank	Mar. 29, 1906	Chicago.
Thurston, Allyn William, 14°	Aug. 11, 1904	Chicago.
Thurston, Joel Plummer	Apr. 19, 1906	Chicago.
Tilden, Burt Eugene	Apr. 19, 1894	Chicago.
Tilden, Edward†	Apr. 25, 1889	Chicago.
Tilt, Frederick	Nov. 21, 1901	Chicago.
Tilton, Sam Russell	Oct. 6, 1883	Catlin.
Tilton, William Henry*	Apr. 23, 1891	Chicago.
Tilton, Harry Hall‖	Apr. 20, 1893	Chicago.
Tieman, George G.	Oct. 8, 1903	Chicago.
Tiffany, Otis H.‖	Apr. 1864	Evanston.
Tiffany, W. C., 14°‖	Apr. 1864	Waukegan.
Timm, Louis John	Nov. 17, 1898	Chicago.
Tinlin, David James*	Nov. 22, 1888	Belleville.
Tincher, Charles Culbertson*	Oct. 7, 1881	Danville.
Tincher, George Francis*	Oct. 6, 1882	Danville.
Tinsman, Homer Ellsworth	Sept. 29, 1892	Chicago.
Tinthoff, Sylvester John	Nov. 16, 1899	Chicago.
Tinthoff, Fred Steven	Apr. 26, 1900	Chicago.
Tirre, Charles Frederick Wm., Jr.	Nov. 23, 1905	East St. Louis.
Titus, Frank Leslie	Oct. 7, 1897	Chicago.
Toberg, Henry	Apr. 25, 1901	Chicago.
Tobey, Edgar Pray, 33°‖	June 11, 1874	Chicago.
Tobey, Henry Stewart*	Oct. 10, 1884	Chicago.
Tobey, John Dillon, 18°*	Apr. 20, 1892	Chicago.
Tobias, G. C.†	Nov. 13, 1866	. . . . .
Tobias, Job M.‖	Apr. 25, 1872	Peotone.
Tobias, George Jackson†	Nov. 19, 1891	Chicago.
Tobias, John Joseph	Apr. 20, 1893	Chicago.
Todd, Adam*	Apr. 26, 1900	Chicago.
Todd, Robert	Nov. 22, 1900	Chicago.
Todd, John Thomas	Nov. 21, 1901	Tuscola.
Todd, Alexander Nichol	Nov. 21, 1901	Chicago.
Todd, James	Nov. 19, 1903	Chicago.
Todd, William Rankin	Nov. 19, 1903	Chicago.
Todd, George Newton	Nov. 19, 1903	Sullivan.
Todd, Frank Woodbury‖	Nov. 23, 1905	Chicago.
Todd, I. Harry	Apr. 25, 1907	East St. Louis.
Tomlin, Allan Ridgway*	Nov. 19, 1891	Chicago.

Tonsor, Henry Oscar, 33°	Apr. 22, 1897	Alton.
Tonsor, John William	Nov. 22, 1906	Alton.
Torpe, August	Oct. 12, 1905	Chicago.
Towler, Richard Henderson	Apr. 19, 1906	East St. Louis.
Towne, Edward Barnes†	Oct. 6, 1898	Chicago.
Towner, Ithuel Crosby*	Oct. 9, 1885	Elgin.
Towner, Louis Clare	Apr. 20, 1905	Joliet.
Tracy, Edward Alvin	Apr. 20, 1905	Chicago.
Trainer, James Graham	Apr. 26, 1900	Chicago.
Traub, Adolph	Nov. 20, 1890	Chicago.
Trautwein, Edward*	Nov. 16, 1893	Chicago.
Traver, Frank‖	Apr. 22, 1897	Chicago.
Trench, Richard Robert	Aug. 10, 1876	Chicago.
Tremann, John William	Apr. 19, 1906	Rock Island.
Trenkhorst, Frank	Nov. 21, 1901	Chicago.
Trick, Carl	Nov. 19, 1903	Chicago.
Trimble, Winfred Kenneth	Nov. 20, 1902	Princeton.
Trimmer, J. R., 14°†	Dec. 11, 1866	Chicago.
Triner, Josef	Nov. 20, 1902	Chicago.
Trivess, Charles Nicholas*	Apr. 25, 1889	Chicago.
Trodson, Charles Valentine	Mar. 28, 1907	Chicago.
Troldahl, Rasmus Jensen*	Apr. 25, 1895	Chicago.
Troost, Frank	Apr. 21, 1904	Harlem.
Troup, Henry Harris	Nov. 19, 1903	Kankakee.
Trubey, Esdras B.	Apr. 22, 1897	Chicago.
True, Anthony Sheets	Apr. 24, 1902	Chicago.
Trull, James B.*	May 9, 1867	West Chicago.
Trulson, John .A.	Mar. 29, 1906	Princeton.
Tryner, George Augustus‖	Oct. 6, 1882	Bloomington.
Tubbs, Nathan	Nov. 22, 1900	Chicago.
Tucker, Erastus Noyes‖	Nov. 1869	. . . . .
Tucker, James William	Nov. 20, 1890	Chicago.
Tucker, George Henry	Nov. 21, 1905	Chicago.
Tucker, Frank Ira	Mar. 28, 1907	Chicago.
Tucker, Henry Stevens	Mar. 28, 1907	Chicago.
Tufts, Charles Drew	Apr. 20, 1905	Centralia.
Tulley, Frederick Edwin	Apr. 25, 1907	Granite City.
Tunelius, Charles Eskill	Apr. 20, 1905	Chicago.
Tunelius, Carl Victor	Apr. 20, 1905	Chicago.
Turnbull, Everett Robert	Apr. 20, 1893	Carlinville.
Turnbull, George Washington	Nov. 23, 1905	Wilmette.
Turner, John Spencer†	Apr. 1864	Chicago.
Turner, Thomas J.‖	—— ——	Freeport.
Turner, William Harbron, 33°‖	Apr. 1864	Chicago.
Turner, Charles Corning‖	Apr. 21, 1892	Chicago.
Turner, Harry Menofee, 11°	Mar. 1, 1897	Chicago.

Turner, Renfrew	Oct. 5, 1899	Chicago.
Turner, Charles Hamlin	Oct. 2, 1902	Chicago.
Turner, William Clarence	Nov. 22, 1906	Casey.
Turton, William	Nov. 22, 1906	Glen Carbon.
Tuthill, Joshua*	May 3, 1867	. . . . .
Tuthill, Richard Stanley	Oct. 9, 1885	Chicago.
Tuttle, Ole Hansen	Nov. 21, 1901	Chicago.
Tuttle, Sterling Decatur	Apr. 24, 1902	Chicago.
Twitty, Walter George*	Oct. 3, 1889	Chicago.
Twomley, James†	Dec. 28, 1867	Chicago.
Tyler, William Little	Oct. 8, 1880	Chicago.
Tyler, Charles Fremont*	Oct. 1, 1891	Aurora.
Tyler, John R.	Nov. 23, 1905	Chicago.
Tyrrell, Volney Jay*	Nov. 19, 1891	Chicago.
Tyrrell, William Edward	Mar. 17, 1904	Chicago.
Tyrrell, Percy Henry	Nov. 22, 1906	Chicago.
Uber, Emil Christian	Apr. 25, 1901	Chicago.
Udell, Spencer Robert†	Apr. 23, 1891	Chicago.
Uebele, Michael	Oct. 8, 1880	Chicago.
Uebele, Berthold Edwin	Apr. 25, 1901	Chicago.
Ueberrhein, Frank Herman	Nov. 19, 1903	Chicago.
Ugam, August	Nov. 23, 1905	Chicago.
Uhl, Charles J., 14°*	Nov. 16, 1887	Litchfield.
Uhl, Edward Henry	Oct. 12, 1905	Chicago.
Uhlendorf, Bodo	Apr. 21, 1892	Chicago.
Uhrig, Joseph	Nov. 23, 1905	Chicago.
Uihlein, Edward Gustav	Mar. 27, 1885	Chicago.
Ullmer, William	Mar. 28, 1907	Chicago.
Ummach, Charles Edward	Apr. 19, 1906	Chicago.
Undem, Joseph Leonard	Oct. 12, 1905	Chicago.
Underhill, Samuel Edgar*	Feb. 1865	. . . . .
Updegraff, George Albert*	Nov. 17, 1892	Chicago.
Updike, Pierson Brailey*	Nov. 19, 1891	Litchfield.
Upman, Frank	Apr. 21, 1898	Chicago.
Uppercue, Richard Fuller	Nov. 19, 1903	Chicago.
Uselding, Theodore Joscph	Mar. 29, 1906	Chicago.
Utley, Omar Defoe	Nov. 23, 1905	Chicago.
Vail, Edward	Apr. 21, 1904	Chicago.
Vail, Charles Winfield	June 8, 1905	Chicago.
Vallas, William Henry*	June 29, 1893	Chicago.
Valaquet, T. L. A.‖	—— ——	. . . . .
Valerius, Paul	Nov. 21, 1901	Chicago.
Van Antwerp, Charles Simpson	Apr. 19, 1906	Chicago.
Van Arsdell, Charles Whaley	Nov. 23, 1905	Chicago.

Van Benschoten, William Crowell	June 8, 1905	Chicago.
Van Buren, William Hamilton W.	Nov. 22, 1906	Chicago.
Van Buskirk, John Aiken†	Feb. 1865	. . . . .
Van Cleave, James Robert Burns†	Apr. 23, 1891	Chicago.
Van Cleve, George Philip	Apr. 19, 1906	Blue Mound.
Vandenberg, Harry	Mar. 30, 1905	Chicago.
Vanderkloot, Marinus Leonard†	Nov. 19, 1891	Chicago.
Vanderlip, Oliver Henry	June 29, 1893	Chicago.
Van Deventer, Nelson Gilbert	Nov. 20, 1902	Chicago.
Van Deventer, Christopher	Nov. 23, 1905	Chicago.
Vandeventer, William Edward	Nov. 23, 1905	Chicago.
Vandeventer, Thomas Lloyd‖	Nov. 22, 1906	Chicago.
Van Doren, Abram V. N.*	Mar. 6, 1872	Chicago.
Van Dusen, Robert Jerry	Mar. 30, 1905	Chicago.
Van Horn, W. G.†	Nov. 13, 1866	. . . . .
Van Houten, Geo. N.¶	Mar. 13, 1869	Chicago.
Van Ornam, James Clarence	Nov. 19, 1903	Murphysboro.
Van Sandt, William Bell	Oct. 4, 1906	Chicago.
Van Schaick, Harrison Luddington	Nov. 17, 1897	Highland Park.
Vanselow, Emil	Apr. 21, 1904	Chicago.
Van Tassel, Geo. Dana Boardman	Apr. 25, 1901	Chicago.
Vanzwoll, Arnold Henry‖	Feb. 1868	Chicago.
Varnell, Harry Antoine*	Aug. 24, 1882	Chicago.
Varnell, John H.‖	—— ——	. . . . .
Varney, George Walker	Mar. 17, 1904	Chicago.
Vaughan, Abner Francis	—— ——	Chicago.
Vaughn, Silas Orcastro‖ .A.	Apr. 9, 1886	DeKalb.
Vaughn, Charles Louis	Nov. 23, 1905	Chicago.
Vaupell, George Henry	Nov. 17, 1892	Chicago.
Veeder, Albert H.†	Nov. 22, 1877	Chicago.
Veeder, John Harmon‖	May 18, 1876	Chicago.
Vierling, Frank Charles‖	Apr. 23, 1891	Chicago.
Vehmeyer, Christian Henry	Oct. 8, 1903	Chicago.
Velie, Stephen	Apr. 24, 1902	Chicago.
Vennema, John	Apr. 20, 1899	Chicago.
Verrall, Sackett Hope	Nov. 19, 1891	Chicago.
Verrity, William Porter*	Apr. 15, 1887	Chicago.
Vesley, Joseph, 11°	Feb. 15, 1906	Chicago.
Vette, Henry	Apr. 20, 1899	Chicago.
Vibert, Joseph George*	Feb. 1869	Chicago
Vickery, Fremont John	Apr. 20, 1893	Dwight.
Vidler, Thomas John	Apr. 21, 1892	Pana.
Viezens, Paul	Apr. 20, 1905	Chicago.
Vincent, Albert Jay	Oct. 6, 1883	Shawneetown.
Vincent, Will John†	Apr. 23, 1891	Chicago.

Visick, Mansell	Nov. 21, 1901	Chicago.
Visser, John Girard ‖	Apr. 16, 1903	Chicago.
Vockel, Louis Henry	Apr. 20, 1905	Chicago.
Voges, August	Nov. 19, 1903	Chicago.
Vogelsang, William Edward	Oct. 4, 1906	Chicago.
Voglesang, John Zacharias	Nov. 21, 1901	Chicago.
Vogt, Charles	Apr. 23, 1896	Chicago.
Voigt, Hugo	Apr. 26, 1900	Chicago.
Voigt, Walter Edward	Apr. 21, 1904	Chicago.
Voigt, Charles Bernard	Nov. 17, 1904	Mattoon.
Voigt, John Frederick, Jr.	Nov. 23, 1905	Mattoon.
Volkmann, John Herman	Apr. 21, 1904	Chicago.
Vollrath, Carl Jacob John	Nov. 19, 1903	Chicago.
Voltz, John August	Apr. 21, 1892	Chicago.
Von Glann, August	Nov. 18, 1887	Chicago.
Vosburgh, Frank Milton	Nov. 19, 1903	La Grange.
Voss, Leon Carl	Oct. 4, 1906	Chicago.
Waage, John	Sept. 29, 1892	Chicago.
Wachsman, Rudolph	Mar. 30, 1905	Chicago.
Wackerhagen, Charles Everts	Apr. 21, 1904	Chicago.
Wacksmuth, Charles, 14°*	June 7, 1877	Chicago.
Waddle, Samuel Woodson	Oct. 7, 1881	Bloomington.
Wade, William Hooper	Apr. 26, 1900	Chicago.
Wadhams, Boyd A.†	Sept. 26, 1868	Chicago.
Wadhams, Alvin S.†	Mar. 6, 1872	Chicago.
Wadsworth, Philip ‖	Apr. 1864	Chicago.
Wadsworth, Calvin	Nov. 18, 1887	Chicago.
Wager, Charles Ray†	Nov. 23, 1905	Chicago.
Waggener, Robert Garnett†	Apr. 20, 1893	Chicago.
Wagner, Nathan Schofield ‖	Oct. 10, 1884	Chicago.
Wagner, Louis Christopher	Apr. 25, 1895	Chicago.
Wagner, Henry William	Nov. 22, 1900	Chicago.
Wagner, Carl	Apr. 21, 1904	Chicago.
Wagner, Matthew	Apr. 21, 1904	Chicago.
Wagner, Newton Jerome	Nov. 17, 1904	Naperville.
Wagner, Richard Harry, 14°	Apr. 18, 1905	Chicago.
Wagstaff, John Melvin	Apr. 24, 1902	Chicago.
Wahlberg, Wilhelm	Nov. 23, 1905	Chicago.
Wahl, Ernst Wilhelm	Apr. 16, 1903	Chicago.
Wahlstrom, Victor Ennis*	Nov. 16, 1899	Chicago.
Waide, William Arthur	Nov. 19, 1903	Chicago.
Waity, Charles Nelson	Nov. 23, 1905	Sheldon.
Wainwright, John William†	May 25, 1882	Chicago.
Wainwright, Thomas	Mar. 30, 1905	Chicago.
Wait, George Albert*	Apr. 24, 1890	Chicago.

Waite, Reginald Aurelius	Apr. 25, 1907	De Kalb.
Walcott, Albert Lester*	Apr. 26, 1900	Chicago.
Walinger, Charles, 14°	Aug. 23, 1906	Chicago.
Walker, Isaac, 16°*	Jan. 11, 1868	Chicago.
Walker, J. B.*	Apr. 25, 1868	Chicago.
Walker, Robert Hunt‖	Feb. 18, 1869	Chicago.
Walker, David Taft‖	Mar. 13, 1869	Chicago.
Walker, William S.†	June 25, 1870	Chicago.
Walker, Augustus Evans‖	Oct. 9, 1877	Chicago.
Walker, Charles Thompson*	Nov. 22, 1877	Chicago.
Walker, James A.	Aug. 28, 1884	Aurora.
Walker, Clarence Eugene*	Sept. 18, 1884	Chicago.
Walker, Francis William	Apr. 9, 1886	Chicago.
Walker, Henry Meckelnburg	Apr. 25, 1901	Chicago.
Walker, Isaac Newton*	Apr. 24, 1902	Monmouth
Walker, William Henry	Oct. 8, 1903	Chicago.
Walker, Charles Edwin	Apr. 19, 1906	Chicago.
Wall, Clement James	Mar. 30, 1905	Chicago.
Wall, James William	Nov. 23, 1905	Chicago.
Wallace, Robert Alexander*	Nov. 16, 1899	Chicago.
Wallace, John Grant	Nov. 20, 1902	Chicago.
Wallace, Alexander Grant	Apr. 16, 1903	Chicago.
Wallace, James Henry	Mar. 29, 1906	Chicago.
Wallbridge, John Brady	Nov. 17, 1904	Hoopeston.
Walldren, Edward Everett	Mar. 30, 1905	Chicago.
Waller, Edward Carson	Oct. 6, 1882	River Forest.
Waller, John Duke*	Apr. 20, 1899	Oak Park.
Waller, Peter August	Nov. 19, 1903	Kewanee.
Waller, Harold Parnell	Oct. 12, 1905	Chicago.
Wallis, Obed W.*	Mar. 31, 1883	Chicago.
Wallis, Thomas	Apr. 25, 1901	Chicago.
Walliser, Theodore	Oct. 12, 1905	Chicago.
Walls, Charles Bruce	Nov. 23, 1905	Chicago.
Wallsten, Herman	Oct. 8, 1903	Chicago.
Walshe, Robert John, 33°	Nov. 22, 1877	Chicago.
Walsh, William Henry*	July 30, 1885	Chicago.
Walsh, Harry Everett	Oct. 2, 1902	Chicago.
Walser, Joseph Jacob*	Nov. 22, 1900	Chicago.
Walter, William Augustus	Apr. 20, 1888	Chicago.
Walter, Charles Albert A.	Mar. 29, 1906	Chicago.
Walters, Gustave	Nov. 20, 1890	Sandwich.
Walters, Simon Charles	Oct. 2, 1902	Chicago.
Walters, Philip	June 8, 1905	Chicago.
Walther, Emil Wilhelm Frandom*	Apr. 20, 1893	Chicago.
Walther, Ferdinand	June 29, 1893	Chicago.
Walther, William	Nov. 20, 1902	Chicago.

Walther, August Frederick Wm.	Mar. 30, 1905	Chicago.
Waltz, Henry Clay‖	Nov. 20, 1890	Cairo.
Wampler, Augustus John*	Apr. 24, 1902	Chicago.
Wandel, William Frederick	Mar. 29, 1906	Waukegan.
Wands, Robert Emmett	Apr. 24, 1902	Chicago.
Wangelin, Hugo Evans	June 8, 1905	Chicago.
Wangelin, Ernest Edward	Nov. 22, 1906	Belleville.
Ward, D. B., 14°†	——, 1866	
Ward, P. F.*	May 3, 1867	
Ward, George Lough‖	Nov. 19, 1891	Chicago.
Ward, Henry Clinton*	Apr. 25, 1895	Chicago.
Ward, Frank Ernest	Apr. 25, 1895	Chicago.
Ward, Emza Ellsworth	Apr. 19, 1906	Fitzgerrell.
Ward, Edward Joseph	Apr. 25, 1907	Chicago.
Ward, Robert Russell	Apr. 25, 1907	Benton.
Ware, John Downey	Nov. 19, 1891	Chicago.
Ware, John Charles	Apr. 19, 1906	Chicago.
Warfel, George Bloomfield‖	Apr. 25, 1889	Chicago.
Warfield, Edwin Augustus	Mar. 29, 1906	Chicago.
Warlick, George	Mar. 30, 1905	Chicago.
Warmington, John	Apr. 20, 1905	Chicago.
Warne, Harry Willis	Nov. 19, 1903	Elburn.
Warner, William Thomas	Apr. 21, 1892	Chicago.
Warner, Charles Damuth	Apr. 25, 1901	Chicago.
Warner, Adelbert Joseph	Nov. 19, 1903	Chicago.
Warner, Howard Eugene	Mar. 17, 1904	Chicago.
Warnock, Wilbur Moore	Apr. 21, 1904	Edwardsville.
Warren, John B.†	Mar., 1867	Chicago.
Warren, James H., 16°*	May 14, 1874	
Warren, Everett Munn*	Mar. 18, 1886	Chicago.
Warren, Robert L.	Sept. 29, 1904	Chicago.
Washburn, Edward Alva*	Oct. 9, 1885	Princeton.
Washburn, William Dow	Apr. 20, 1888	Chicago.
Warvel, William Horning‖	Apr. 25, 1901	Chicago.
Warvelle, George William, 33°.	Oct. 10, 1884	Chicago.
Waterman, Wallace Marsh	Apr. 20, 1905	Chicago.
Watkins, Charles Frederick	Apr. 24, 1890	Chicago.
Watrous, Edwin Platt	Apr. 24, 1902	Chicago.
Watry, John Nicholas	Oct. 8, 1903	Chicago.
Watson, John James†	June, 1869	Chicago.
Watson, Edward	Aug. 10, 1876	Chicago.
Watson, James D.*	June 7, 1887	Chicago.
Watson, Fred Perry	Apr. 24, 1902	Mt. Vernon.
Watson, John, Jr.	Nov. 19, 1903	Chicago.
Watson, Edwin	Apr. 20, 1905	Chicago.
Watson, Robert John	Nov. 23, 1905	Chicago.

Watson, Charles	Apr. 19, 1906	Chicago.
Watt, William Edward	Nov. 21, 1901	Chicago.
Watte, Joseph M. ‖	Mar. 13, 1869	Chicago.
Watters, John Renton	Mar. 28, 1907	Chicago.
Watts, Randall William	Nov. 20, 1902	Chicago.
Wayt, Benjamin John	Apr. 24, 1902	Chicago.
Weare, William Walker†	Nov. 20, 1902	Morton Park.
Wearne, William	Apr. 25, 1901	Chicago.
Weatherhead, William Grant	Nov. 23, 1905	Chicago.
Weatherson, John, 14°	Apr. 18, 1905	Chicago.
Weaver, Charles Alfred*	Nov. 17, 1892	Chicago.
Weaver, William Kean	Apr. 25, 1901	Chicago.
Webb, James ‖	Feb. 26, 1870	Chicago.
Webb, Charles Francis ‖	June 4, 1880	Bloomington.
Webb, John Shotwell*	Apr. 23, 1896	Chicago.
Webb, Andrew Duff	Apr. 24, 1902	Mt. Vernon.
Webb, Frederick Samuel	Apr. 20, 1905	Chicago.
Webb, Charles J. .A.	June 8, 1905	Chicago.
Webber, Samuel Thompson† .A.	June 27, 1889	Chicago.
Webel, Edward	Apr. 24, 1902	Chicago.
Weber, John Jacob*	Apr. 25, 1889	Chicago.
Weber, Chester Michael, 14° ‖	Apr. 18, 1893	Chicago.
Weber, William Henry	Apr. 20, 1893	Blue Island.
Weber, George Adam	Apr. 21, 1898	Chicago.
Weber, William Leonard†	Apr. 25, 1901	Chicago.
Weber, Otto George John	Apr. 16, 1903	Chicago.
Weber, Arthur Frederick	Nov. 23, 1905	Chicago.
Weber, Carl	Oct. 4, 1906	Chicago.
Webner, Frank Erastus*	Apr. 26, 1900	Evanston.
Webster, Augustus Livingston	Nov. 24, 1882	Danville.
Webster, Franklin Miller*	Oct. 10, 1884	Chicago.
Webster, Edgar Morgan	Apr. 25, 1895	Chicago.
Webster, Frank Herbert	Apr. 25, 1901	Chicago.
Webster, Arthur Lacey	Apr. 20, 1905	Chicago.
Webster, Dean Folger	Apr. 20, 1905	Chicago.
Webster, William Dix	Nov. 23, 1905	Chicago.
Weed, Albert Edgar	Mar. 30, 1905	Chicago.
Weed, Daniel West	June 8, 1905	Westville, Ind.
Weeks, Harvey Thomas	Oct. 6, 1882	Chicago.
Weeks, John Allard	Nov. 19, 1896	Chicago.
Wegeforth, Theodore Christian H.	Nov. 21, 1895	Chicago.
Wegner, Rudolph Herman	Apr. 20, 1905	Chicago.
Wehrley, Henry Richard	Nov. 21, 1901	Chicago.
Weichart, Alfred Jacques	Nov. 23, 1905	Chicago.
Weidig, George	Nov. 21, 1889	Chicago.
Weinand, William*	Apr. 25, 1901	Chicago.

Weinsheimer, William Joseph	Apr. 23, 1896	Chicago.
Weippiert, Gustav Wasa	Oct. 8, 1903	Chicago.
Weiss, William Frank*	Nov. 19, 1896	Chicago.
Weiskopf, Charles John	Apr. 16, 1903	Chicago.
Weissenborn, Fred Ernst	Apr. 19, 1906	Chicago.
Weissert, Harry Ray	Apr. 19, 1906	Chicago.
Welles, Arthur Thomas A.	Nov. 18, 1897	Chicago.
Welles, Edward Phelps	Nov. 21, 1901	Winnetka.
Wellington, Wallace Clark	Nov. 20, 1902	Chicago.
Wells, Lorenzo Gerton ‖	Apr. 23, 1896	Chicago.
Wells, Asa H.	Oct. 12, 1905	Chicago.
Wells, David White	Mar. 29, 1906	Chicago.
Wells, Edwin Silas, Jr., 14°	Aug. 23, 1906	Chicago.
Wellman, George Osborne, Jr.	Apr. 19, 1906	Chicago.
Wende, Richard	Nov. 22, 1906	Wheaton.
Wendel, Charles William	Oct. 8, 1903	Chicago.
Wendel, Philip John	Apr. 25, 1907	Ottawa.
Wendt, Rudolph	Apr. 16, 1903	Chicago.
Wenrich, Adam Paul*	Apr. 20, 1888	Chicago.
Wenter, Frank	Mar. 21, 1884	Chicago.
Wentworth, Willard Frank*	Mar. 1868	Chicago.
Werger, Peter William	Apr. 24, 1902	Chicago.
Wernecke, Richard Louis	Apr. 16, 1903	Chicago.
Wernecke, William Ludwig	Oct. 8, 1903	Chicago.
Werner, Edward John	Oct. 4, 1894	Chicago.
Werner, Frederick William	Nov. 17, 1898	Joliet.
Werren, Edward Jacob†	Apr. 15, 1887	Effingham.
Werren, Jacob	Nov. 22, 1888	Danville.
Werren, Godfrey*	Nov. 22, 1888	Danville.
Werthem, Joseph Bernard	Apr. 20, 1899	Chicago.
Wesch, John Adam	Nov. 22, 1906	Chicago.
Wescott, Orville De Witt*	Mar. 17, 1904	Chicago.
Wescott, Fred Albert	Apr. 19, 1906	Chicago.
Wesselhoeft, Diedrich	Apr. 26, 1900	Chicago.
Wessling, George Henry	Apr. 22, 1897	Chicago.
West, Roy Owen	Nov. 19, 1891	Chicago.
West, Archillous Alva	Apr. 25, 1907	Chicago.
West, William Butler	Apr. 25, 1901	Chicago.
West, George Nelson	Nov. 19, 1903	Chicago.
West, Frank Arthur, 14°	Nov. 21, 1905	Chicago.
West, Henry Titus, Jr.	Oct. 4, 1906	Chicago.
Westberg, Olaf	Nov. 19, 1903	Chicago.
Westerfield, John Henry	Apr. 23, 1891	Chicago.
Westerholm, Charles August	Apr. 21, 1904	Chicago.
Westfall, Albert Henry	Nov. 23, 1905	Joliet.
Westlake, Edward George	Apr. 21, 1904	Chicago.

Weston, Uri Ward	Sept. 26, 1901	Chicago.
Westreicher, John	Mar. 29, 1906	Chicago.
Wetherell, George Francis‖ A.	Nov. 18, 1887	Chicago.
Wetmore, Theodore Augustus*	Oct. 9, 1885	Oneida.
Wetten, Emil C.	Oct. 4, 1900	Downers Grove.
Wetzel, Charles Augustus*	Mar. 17, 1904	Chicago.
Weyhe, John Louis	Oct. 8, 1903	Chicago.
Weyker, William John	Apr. 20, 1899	Chicago.
Whaley, John Perchess	Nov. 22, 1900	Chicago.
Wheat, James Elmer	Nov. 17, 1904	Sterling.
Wheeler, William E.†	—— ——	Chicago.
Wheeler, H. C.†	Mar. 1867	Waukegan.
Wheeler, Frederick Augustus, 33°†	Nov. 1869	Chicago.
Wheeler, James Sheffield*	Oct. 7, 1875	Chicago.
Wheeler, James Sheffield, Jr., 14°*	June 7, 1877	Chicago.
Wheeler, Harris Ansell	Aug. 24, 1882	Chicago.
Wheeler, Samuel Wilfred*	Mar. 21, 1884	Marquette, Mich.
Wheeler, George Sullivan† A.	Nov. 19, 1891	Waukegan.
Wheeler, Felix Andrew*	Nov. 17, 1892	Chicago.
Wheeler, John	Apr. 22, 1897	Chicago.
Wheeler, Marshall Alvin	Apr. 20, 1899	Chicago.
Wheeler, George Edward	Apr. 20, 1905	Chicago.
Wheeler, Leo Wirt	June 8, 1905	Chicago.
Wheeler, Charles Oscar	Nov. 23, 1905	Chicago.
Wheeler, John Charles, 14°	Apr. 17, 1906	Chicago.
Wheelin, Andrew Henry*	June 29, 1893	Chicago.
Wheelock, Elisha Roe*	Apr. 9, 1875	Chicago.
Whipple, Allen Dewey	Nov. 19, 1903	Chicago.
Whisler, Frederick Dickson, 5°	Aug. 12, 1900	Chicago.
Whitcomb, William Howard	Mar. 30, 1905	Chicago.
White, Thomas*	Mar. 13, 1869	Chicago.
White, S. F., 16°†	Oct. 6, 1875	. . . . .
White, John Lane‖	Oct. 7, 1881	Bloomington.
White, Augustus John†	Apr. 23, 1891	Chicago.
White, Duncan Carmichael A.	Nov. 19, 1891	Chicago.
White, Thomas Eaglesfield*	Oct. 4, 1894	Chicago.
White, Frank Edwin	Nov. 16, 1899	Chicago.
White, John Wycoff‖	Apr. 25, 1901	Chicago.
White, Hermon True	Nov. 20, 1902	Chicago.
White, Frederick Kingsley	Nov. 20, 1902	Chicago.
White, Robert Carleton	Nov. 17, 1904	Chicago.
White, Charles Archer	Nov. 17, 1904	Chicago.
White, Frederick William, 18° A.	Apr. 19, 1905	Chicago.
White, Oscar Clement	Apr. 20, 1905	Chicago.
White, Rufus Austin	Nov. 23, 1905	Chicago.
White, James Hauldin	Nov. 23, 1905	Gibson City.

White, Abel Mortimor . . . . . Apr. 19, 1906 . Chicago.
White, George . . . . . Apr. 19, 1906 . Rock Island.
Whiteaker, Hall . . . . . Apr. 20, 1905 . Chicago.
Whiteley, Harry Lathrop . . . . Oct. 2, 1902 . Lombard.
Whitely, William White . . . . June 8, 1905 . Chicago.
Whitfield, George William . . . Apr. 20, 1905 . Chicago.
Whitham, Myron Elwin† . . . . Apr. 25, 1901 . Chicago.
Whitley, John . . . . . Feb. 13, 1868 . Chicago.
Whitley, Thomas, 14°‖ . . . . . Sept. 6, 1900 . Chicago.
Whitlock, William Amos . . . . Oct. 4, 1906 . . . . . .
Whitman, Charles Edward* . . . Nov. 13, 1866 . Chicago.
Whitman, Henry L.* . . . . . Jan. 25, 1868 . Chicago.
Whitmore, Charles Frederick . . Nov. 20, 1902 . Kankakee.
Whitney, Charles A.* . . . . . Oct. 24, 1868 . Chicago.
Whitney, James Drake Cate . . June 5, 1869 . Chicago.
Whitney, Levi L.* . . . . . Jan. 30, 1869 . Chicago.
Whitney, Newton L.* . . . . . Apr. 24, 1869 . Chicago.
Whitney, Arthur Cephas . . . . Mar. 21, 1884 . Chicago.
Whitney, Fred Brown . . . . . Oct. 4, 1900 . Waukegan.
Whitney, Frank Walter . . . . Nov. 23, 1905 . Mattoon.
Whittenhall, Daniel Shumway‖ A. Apr. 16, 1903 . Danville.
Whittaker, Herbert . . . . . Apr. 20, 1905 . Chicago.
Whyland, Calvin Arthur* . . . . Sept. 12, 1890 . Chicago.
Whyte, James* . . . . . Aug. 23, 1878 . Chicago.
Whyte, George Stuart . . . . . Apr. 22, 1897 . Chicago.
Wiborg, Anthony Johanson . . . Nov. 23, 1905 . Chicago.
Wicherski, Herman . . . . . Apr. 20, 1905 . Chicago.
Wickers, John L.‖ . . . . . June 10, 1875 . Chicago.
Wickersham, Ralph Stephen . . Apr. 25, 1907 . Western Springs.
Wickery, Samuel Grant, 14°* . . Nov. 17, 1898 . Danville.
Wickliffe, Howard Lee . . . . . Apr. 20, 1888 . Chicago.
Widdicombe, Robert Alexander . Nov. 17, 1904 . Chicago.
Widestrand, Laurentis U. H.* . . Mar. 27, 1885 . Chicago.
Wiederhold, Theodore . . . . . Apr. 16, 1903 . Chicago Heights.
Wiederhold, Martin Louis . . . . Mar. 30, 1905 . Chicago.
Wiedrich, Christian Christopher . Mar. 27, 1885 . Princeton.
Wiemers, William Francis . . . Apr. 21, 1892 . Chicago.
Wignall, Thomas Moyle . . . . Nov. 10, 1866 . Chicago.
Wignall, Charles Harrison‖ . . . Nov. 10, 1866 . Chicago.
Wilbraham, Isaac James . . . . Oct. 8, 1903 . Chicago.
Wilbur, Charles Frederick‖ . . . Apr. 21, 1892 . Chicago.
Wilbur, Charles Mortimer‖ . . . Apr. 25, 1895 . Chicago.
Wilcox, O. D.* . . . . . .A. Dec. 1872 . Monmouth.
Wilcox, Walter Wesley . . . . . Oct. 4, 1906 . Chicago.
Wild, Frederick* . . . . . Apr. 26, 1900 . Chicago.
Wild, Frank Albert‖ . . . . . Nov. 20, 1902 . Gilman.

Wild, Joseph Morton	Nov. 23, 1905	Chicago.
Wilde, Joseph*	Mar. 1867	Chicago.
Wilder, Frank Wellington*	Aug. 23, 1878	Chicago.
Wilder, Flavius Myron ‖	Oct. 9, 1885	Chicago.
Wilder, George Carter ‖	Nov. 17, 1892	Chicago.
Wilder, Fred William ‖	Nov. 18, 1897	Chicago.
Wilderman, Alonzo St. Clair ‖	Apr. 21, 1904	Belleville.
Wildman, William	Sept. 29, 1904	Chicago.
Wile, Edwin Washington	Nov. 21, 1895	Chicago.
Wiley, Benjamin Bowen ‖	July 31, 1879	Chicago.
Wiley, William H.*	Apr. 23, 1891	Chicago.
Wiley, Harry Lewis	Nov. 21, 1901	Chicago.
Wiley, Eliphalet Case	Apr. 24, 1902	Chicago.
Wilferth, John Adams	Nov. 19, 1903	La Grange.
Wilhartz, Sigmund	Apr. 20, 1893	Chicago.
Wilhelm, August	June 8, 1905	Chicago.
Wilke, Gustav	Nov. 16, 1899	Chicago.
Wilken, Ernst	Apr. 23, 1896	Chicago.
Wilkie, Francis B. ‖	—— ——	Chicago.
Wilkin, Jacob Wilson ‖	Apr. 15, 1887	Danville.
Wilkins, Charles Herbert	Nov. 21, 1889	Chicago.
Wilkinson, Gard Lossing	Apr. 20, 1905	Chicago.
Willaman, Edson Stayman	Nov. 22, 1906	Chicago.
Willard, Simon*	Nov. 22, 1888	Jonesboro.
Willard, John Haven .A.	Apr 20, 1899	Chicago.
Willem, John Martin	Nov. 20, 1902	Chicago.
Willett, Consider Heath*	Oct. 8, 1880	Chicago.
Williams, George Thomas ‖	Apr. 9, 1875	Chicago.
Williams, Lewis ‖	Oct. 6, 1882	Belleville.
Williams, Theodore Dwight*	Nov. 24, 1882	Chicago.
Williams, Theodore Alsop E.*	Sept. 22, 1883	Chicago.
Williams, Charles Robert*	Apr. 24, 1890	Chicago.
Williams, Orion Hurd*	Sept. 12, 1890	Chicago.
Williams, George Henry	Apr. 23, 1891	Chicago.
Williams, Granville Alembert ‖	Apr. 21, 1892	Chicago.
Williams, Edward Cochran	Apr. 21, 1898	Chicago.
Williams, Martin De Puy	Oct. 5, 1899	Chicago.
Williams, Orva Gilson	Apr. 26, 1900	Chicago.
Williams, Frank Nelson	Oct. 8, 1903	Chicago.
Williams, Clarence Walter, 14°	Nov. 15, 1904	Kankakee.
Williams, Clarence A.	Nov. 17, 1904	Chicago.
Williams, James Reed	Apr. 20, 1905	Streator.
Williams, Charles Edward	Apr. 20, 1905	Tuscola.
Williams, Griffith Evans	Oct. 12, 1905	Chicago.
Williams, Arista Bedford	Nov. 23, 1905	Chicago.
Williamson, Frank*	Mar. 27, 1873	Chicago.

Williamson, Hance Alwin	Nov. 23, 1905	Chicago.
Williamson, Thomas	Nov. 23, 1905	Edwardsville.
Williamson, Lincoln Ellsworth	Nov. 23, 1905	Sidell.
Wills, Albert William	Apr. 16, 1903	Chicago.
Willis, Thomas*	Nov. 1869	Chicago.
Willis, Jay Clay	Apr. 25, 1907	Metropolis.
Willoughby, Edward McKean	Apr. 19, 1906	Chicago.
Wilmarth, Thomas W.†	June 5, 1869	Chicago.
Wilmer, Frederick	Nov. 22, 1900	Chicago.
Wilson, James Dutton‖	Apr. 24, 1869	Chicago.
Wilson, James* .A.	Dec. 1872	Monmouth.
Wilson, Cleon Bruce*	Oct. 7, 1881	Chicago.
Wilson, John J.*	May 25, 1882	Chicago.
Wilson, George Lenox*	Oct. 9, 1885	Chicago.
Wilson, James Alexander	July 30, 1885	Chicago.
Wilson, Peter	Apr. 25, 1889	Effingham.
Wilson, Henry Lewis	Nov. 17, 1892	Chicago.
Wilson, Charles Hammond	Nov. 19, 1896	Chicago.
Wilson, Royal Albert†	Apr. 23, 1896	Aurora.
Wilson, Charles Clinton	Nov. 16, 1899	Chicago.
Wilson, Lucien Oliver	Nov. 22, 1900	Centralia.
Wilson, Robert Burns	Apr. 25, 1901	Chicago.
Wilson, Charles	Sept. 26, 1901	Chicago.
Wilson, Benjamin Snyder	Oct. 8, 1903	Chicago.
Wilson, William Henry	Nov. 19, 1903	Chicago.
Wilson, William White	June 8, 1905	Chicago.
Wilson, Anthony Jackson, 14°	Mar. 1, 1906	La Grange.
Wilson, Henry Irving	Mar. 29, 1906	Chicago.
Wilson, Jason Luther	Nov. 11, 1906	Joliet.
Wilson, Thomas Washington	Nov. 22, 1906	Chicago.
Wilson, George Fenelon	Mar. 28, 1907	Chicago.
Wilson, Frank	Apr. 25, 1907	Murphysboro.
Wilson, Arthur Wheelock	Apr. 25, 1907	Chicago.
Wilt, Charles Dwight*	Apr. 20, 1888	Chicago.
Wiltse, Hiram Lorenzo, 33°	Nov. 22, 1888	Chicago.
Wiltshire, Stephen, 16°*	June 12, 1879	Chicago.
Wiltshire, Charles Edward	Nov. 22, 1906	Chicago.
Winchester, William Wood‖	June 30, 1887	Chicago.
Windett, Robert Alfred	Apr. 25, 1901	Aurora.
Windsor, Joseph Libbey	Apr. 21, 1904	La Grange.
Windt, Henry Christian	Nov. 22, 1906	East St. Louis.
Wing, Peter Gerhart*	Oct. 7, 1897	Chicago.
Wing, William Edgerton A.*	Oct. 4, 1894	Chicago.
Winkelman, Richard Henry	Apr. 20, 1905	Belleville.
Winkelstroeter, Fritz	Nov. 16, 1899	Park Ridge.
Winn, John Henry	Nov. 23, 1905	Chicago.

Winne, Archibald*	Apr. 25, 1889	Evanston.
Winne, Howard Bartram*	Apr. 22, 1897	Chicago.
Winslow, Frederick Carvoso‖	Nov. 19, 1896	Jacksonville.
Winsor, George Prince	Oct. 12, 1905	Chicago.
Winter, Thaddeus†	Mar. 21, 1884	Evanston.
Winter, Emil*	Sept. 1, 1892	Chicago.
Winters, William Wallace‖	Nov. 10, 1866	Chicago.
Winterowd, Ernst Osmyn	Mar. 28, 1907	Chicago.
Winterringer, John	Apr. 21, 1904	Arcola.
Wise, Clift	Apr. 22, 1897	Chicago.
Wise, Ernest Edwin	Apr. 25, 1901	Greenville.
Witbeck, John H.‖	Apr. 1870	Chicago.
Withers, Richard James, 14°†	Apr. 19, 1892	Chicago.
Witte, Robert Hilmar	Mar. 17, 1904	Chicago.
Wittenborg, Edmund George	Nov. 19, 1903	Chicago.
Witzel, John William	Apr. 20, 1905	Chicago.
Wixson, Walter Scott†	Apr. 25, 1895	Chicago.
Wohlgemuth, Henry‖	Apr. 23, 1891	Springfield.
Wolcott, Alexander‖	Mar. 26, 1870	Chicago.
Wolcott, John A.	Nov. 17, 1892	Chicago.
Wolcott, Charles Ellsworth	Oct. 8, 1903	Chicago.
Wolfe, Frank Linneaus	June 8, 1905	Chicago.
Wolfe, Joseph Alphard	Apr. 25, 1907	Kankakee.
Wolfe, Walter Jacob	Apr. 25, 1907	Kankakee.
Wolfersheim, Louis George	Nov. 21, 1895	Chicago.
Wolff, John Frederick, 33°	Nov. 22, 1888	Chicago.
Wolff, Christian John	Nov. 22, 1888	Chicago.
Wolff, Ludwig	Apr. 25, 1889	Chicago.
Wolff, Ludwig, Jr., 5°	Nov. 13, 1902	Chicago
Wolff, Emil Wilhelm	Apr. 16, 1903	Chicago.
Woolf, Elias Barney	Nov. 22, 1900	Chicago.
Wolfner, Ely Roscranz	Nov. 20, 1890	Chicago.
Wolselly, Henry William	Oct. 4, 1906	Chicago.
Wood, Geo. W., 14°‖	Apr. 1864	Chicago.
Wood, Horace K.*	Oct. 30, 1869	Joliet.
Wood, George	Nov. 18, 1887	Chicago.
Wood, Samuel George‖	Apr. 23, 1891	Chicago.
Wood, Delmont Edward, 14°	Nov. 17, 1891	Elgin.
Wood, Guilford Sigler	Sept. 29, 1892	Chicago.
Wood, Jacob Downing	Oct. 4, 1894	Chicago.
Wood, Charles Bruce	Nov. 21, 1901	Chicago.
Wood, Arthur Edwin	Nov. 17, 1904	Gibson City.
Wood, James Alexander	Apr. 20, 1905	Chicago.
Wood, William Lefferts	Nov. 23, 1905	Chicago.
Wood, John Clarence	Mar. 28, 1907	Hinsdale.
Woodart, Edmund Arthur	Apr. 25, 1907	Chicago.

Woods, Joshua G., 14°* . . . . . May 29, 1879 . Chicago.
Woods, Robert H.* . . . . . A. Dec. 1872 . Monmouth.
Woods, Frank Sterrett‖ . . . . Apr. 21, 1892 . Aurora.
Woods, Francis Marion* . . . . Apr. 20, 1893 . Chicago.
Woods, Archie Edgar . . . . . Nov. 22, 1906 . Hume.
Woodbury, William Walter* . . Mar. 21, 1884 . Chicago.
Woodcock, T. J.* . . . . . Nov. 13, 1866 . Chicago.
Woodcock, Charles Price . . . . Nov. 17, 1898 . Chicago.
Woodling, Elmer Elwood . . . . Nov. 19, 1903 . Mt. Carmel.
Woodman, James A. . . . . Jan. 30, 1869 . Chicago.
Woodman, Charles L.* . . . . . Mar. 13, 1869 . Chicago.
Woodman, Frank Owen . . . . Nov. 16, 1899 . Chicago.
Woodruff, Edward Payson‖ . . . Apr. 24, 1869 . Chicago.
Woodruff, Frederick Homey . . Apr. 26, 1900 . Chicago.
Woodside, Nevin Graham . . . . Oct. 6, 1898 . Chicago.
Woodward, N. S.* . . . . . A. Dec. 1872 . Monmouth.
Woodward, John Carey . . . . Apr. 20, 1905 . Chicago.
Woodworth, Plumer Morton . . Sept. 12, 1890 . Chicago.
Woodworth, Justin William . . . Oct. 1, 1891 . Chicago.
Woodworth, Orson Harry . . . . Nov. 19, 1902 . Chicago.
Woolfolk, A. C.* . . . . . Oct. 1865 . Cairo.
Woolley, Charles Edward‖ . . . Mar. 27, 1885 . Chicago.
Woollacott, John Stanley* . . . Apr. 15, 1887 . Chicago.
Wombacker, Henry Israel . . . Oct. 2, 1902 . Chicago.
Worthington, Clarence Delogn . . Apr. 20, 1905 . Chicago.
Wortman, Riley Warren† . . . . Apr. 20, 1893 . Chicago.
Wosslick, Rudolf . . . . . Nov. 16, 1893 . Chicago.
Wreden, William Frank . . . . Nov. 23, 1905 . Chicago.
Wright, Pitkin C.† . . . . . Oct. 1865 . De Witt, Iowa.
Wright, G. F.† . . . . . Apr. 19, 1866 . Springfield.
Wright, Geo. P. . . . . Mar. 13, 1867 . Chicago.
Wright, Silas F., 14°† . . . . . Mar. 23, 1867 . Chicago.
Wright, William P.* . . . . . July 18, 1868 . Chicago.
Wright, Winslow* . . . . . Feb. 18, 1869 . Chicago.
Wright, James . . . . . June 28, 1877 . Chicago.
Wright, Albinus Howes* . . . . Sept. 18, 1884 . Chicago.
Wright, Samuel Bispham* . . . June 30, 1887 . Chicago.
Wright, George Messinger . . . . Nov. 16, 1893 . Chicago.
Wright, James George . . . . . Apr. 19, 1894 . Chicago.
Wright, Wilson Higham . . . . Nov. 18, 1897 . Chicago.
Wright, Alton Conn . . . . . Nov. 20, 1902 . Gilman.
Wright, Vinton Spencer . . . . Apr. 16, 1903 . Dwight.
Wright, Firmin B. . . . . Apr. 20, 1905 . Chicago.
Wright, Charles Owen . . . . . Mar. 30, 1905 . Chicago.
Wright, Waymond Tinsley . . . Apr. 19, 1906 . Chicago.
Wulff, Henry William, 14°. . . . Apr. 17, 1906 . Chicago.

Wyatt, Harry Augustus	Nov. 20, 1890	Forest.
Wyatt, Simon William ‖	Nov. 19, 1896	Chicago.
Wyatt, William Emerson	Oct. 8, 1903	Chicago.
Wychoff, David Armstrong	Apr. 25, 1907	Upper Alton.
Wygant, Frederick Judson	Apr. 25, 1901	Chicago.
Wylie, Samuel Mock*	Nov. 17, 1892	Paxton.
Wynn, John Cox	Apr. 25, 1907	East St. Louis.
Wynne, John Hancock	Oct. 4, 1906	Chicago.
Wysong, Ota Ben	Nov. 22, 1906	Fithian.
Yandall, Jacob ‖	Oct. 8, 1896	Chicago.
Yapp, Jacob ‖	Mar. 21, 1884	Georgetown.
Yarnell, Elmer Creadick, 14°.	Apr. 25, 1907	Chicago.
Yates, Blinn†	Apr. 19, 1894	Chicago.
Yates, Richard	Apr. 25, 1901	Jacksonville.
Yeager, Oscar Philip	Nov. 23, 1905	Danville.
Yenner, Julius	Apr. 20, 1905	Chicago.
Yocum, George Jacob	Apr. 16, 1903	Chicago.
Yocum, Jacob Charles	Nov. 23, 1905	Chicago.
Young, Joseph Alexander	May 22, 1878	Chicago.
Young, Christian Otto ‖	Aug. 23, 1878	Chicago.
Young, Philip G. ‖ .A.	Apr. 9, 1886	De Kalb.
Young, Maximilian ‖	Nov. 22, 1888	Chicago.
Young, Florien Sylvester*	Apr. 24, 1890	Chicago.
Young, Jacob Halderman	Apr. 23, 1896	Chicago.
Young, Julius	Apr. 23, 1896	Chicago.
Young, Alvin Louis	Nov. 19, 1896	Chicago.
Young, Howard Earl	Apr. 16, 1903	Chicago.
Young, William D.	Oct. 8, 1903	Chicago.
Young, Lars Edward	Apr. 20, 1905	Chicago.
Young, William Justice	Apr. 25, 1907	South Chicago.
Young, Howard Allison	Mar. 29, 1906	Chicago.
Young, William Marion	Nov. 22, 1906	Newman.
Youngberg, John E.	Nov. 22, 1906	. . . . .
Younggreen, Nels	Apr. 25, 1895	Paxton.
Younggreen, George Washington ‖	Apr. 19, 1906	Paxton.
Younglove, Ira Sylvander†	Apr. 1866	Chicago.
Youngmann, John Marcus	Mar. 17, 1904	Chicago.
Zabriska, David L. ‖	May 9, 1867	Morris.
Zander, Henry George	Apr. 22, 1897	Chicago.
Zeese, Alexander ‖	Mar. 18, 1886	Waukegan.
Zeigfield, Florence	Feb. 20, 1896	Chicago.
Zeigler, Philo Hamlin ‖	July 23, 1885	Princeton.
Zeisler, Adolph	Nov. 15, 1894	Chicago.
Zeiss, George Philipp†	Apr. 25, 1889	Mt. Pulaski.



PAST SOV.·.PRINCES.

Zeitz, Frederick Otto	Apr. 20, 1905	Chicago.
Zeller, Joseph Edward Cashman*	Mar. 13, 1879	Chicago.
Von Zeuner, Anthony Conrad P.	Apr. 20, 1905	Chicago.
Zerweck, Arnold	Apr. 20, 1905	Chicago.
Zerwer, Herman Gustave	Nov. 20, 1902	Chicago.
Ziegler, Julius	Apr. 25, 1901	Chicago.
Ziehme, Albert Edward	Apr. 25, 1901	Chicago.
Zimmerman, John Stevens†	Sept. 22, 1873	Oak Park.
Zimmerman, James Erwin*	Apr. 23, 1891	Chicago.
Zimmerman, Walter Herman	Nov. 22, 1906	De Kalb.
Zimmermann, John	Nov. 20, 1902	Chicago.
Zingsheim, George Martin	Nov. 19, 1903	Chicago.
Zisca, John Joseph	Nov. 23, 1905	Chicago.
Zitzewitz, Ernst Frank	Oct. 4, 1906	Chicago.
Zorn, John Henry	Nov. 22, 1906	Danville.
Zucca, John	Mar. 30, 1905	Chicago.
Zuncker, Peter	Nov. 17, 1898	Chicago.
Zugschwert, Elmo Hale	Apr. 21, 1904	Chicago.

INDEX

PAGE

BALLOT
- Secret, not employed in early days 52

CAMP
- Danville, organization of 32
- Of the G. M. A. in old Consistory 47, 50

CARSON CONSISTORY
- Action of, respecting consolidation 26

CHICAGO
- Abortive effort to establish bodies at 8
- Introduction in, of Scottish Rite Masonry 9
- Second set of bodies located in 12

CHICAGO BODIES
- Organization of, by Van Rensselaer 9
- Organization of, by Sheville 11
- Consolidation of, in 1871 14
- Fees collected by, in early years 52
- Names of, how selected 54

CHICAGO CONSISTORY
- Chartered by the Grand Consistory 12
- Negotiations for merger with Occidental Consistory 14
- Surrender of charter on merger 16, 21

CHICAGO COUNCIL
- Chartered by the Grand Consistory 12
- Merges with Illinois Council 16
- Celebration of feast days in 48
- Early suzerainty over Lodge of Perfection 53
- How it came by its name 55

CHICAGO LODGE
- Chartered by the Grand Consistory 12
- Surrendered its charter on merger 16

CERNEAU PAGE
Joseph, arrived in New York 5
Grand Council, organization of 5
Amalgamation of council organized by 6

CIVIC CORPORATIONS
Charters of, by the State 56
Powers and franchises of 57

CIVIL WAR
Decline of Masonic interest during 11
Stimulation of military spirit in Masonic bodies occasioned by 27

CLASS PICTURES
Origin and decline of custom of 37

CŒUR DE LEON CHAPTER
Chartered by the Grand Consistory 12
Surrendered its charter on merger 16

COLLEGE
Of Thirty-thirds, organization of 58
Declaration of principles of 59

CONTROVERSIES
Of the early Supreme Councils 5
Of the rival bodies in Chicago 12, 14

CO-ORDINATE BODIES
Organization of, at Chicago by Van Rensselaer 9
Organization of, by Sheville 11
Differences and disputes of rival 12, 13
Reconcilement and union of rival 14, 16
Degrees conferred in, during early years 45
Feast days and special observances of 47
Annual conventions and reunions of 49
Membership in, at organization 50
Fees for degrees in, during early years 52
Were not co-ordinate formerly 53
Nomenclature of, how derived 55
Civic incorporation of 56

DANVILLE
Establishment of a Camp at 32

	PAGE
Dearborn Avenue Preceptory	
Acquisition and dedication of	38
Death	
Of Commander-in-Chief has occurred but once	33
Degrees	
Were unknown to early Freemasons	1
Conferred in early lodges, of what consisting	2
Development of in Europe	3
Of the Rite of Perfection	4
Of the Scottish Rite	4
Conferred in Occidental Consistory	10
Conferred by Danville Camp	32
In Lodge of Perfection, development of	45
Use of stage in conferring of	46
Fees charged for, in early bodies	52
Deliberation	
Council of, organized in Illinois	61
Resolutions adopted by Council of	63, 65
Donations	
Of Consistory to Orphans' Homes	30
Emperors	
Of the East and West	4
Escorts	
Tendered to Supreme Council	28, 29
Excursions	
To New York in 1876	28
To other cities	29, 30
Fees	
For degrees in the original co-ordinate bodies	52
Festivals	
Of the Rite and their observance	47
Of the Rose Croix Chapter	48
Of the Princes of Jerusalem	48
Of the Lodge of Perfection	49
First Supreme Council	
Establishment of Charleston	4
Celebration of the one hundredth anniversary of	35

	PAGE
CERNEAU	
Joseph, arrived in New York	5
Grand Council, organization of	5
Amalgamation of council organized by	6
CIVIC CORPORATIONS	
Charters of, by the State	56
Powers and franchises of	57
CIVIL WAR	
Decline of Masonic interest during	11
Stimulation of military spirit in Masonic bodies occasioned by	27
CLASS PICTURES	
Origin and decline of custom of	37
CŒUR DE LEON CHAPTER	
Chartered by the Grand Consistory	12
Surrendered its charter on merger	16
COLLEGE	
Of Thirty-thirds, organization of	58
Declaration of principles of	59
CONTROVERSIES	
Of the early Supreme Councils	5
Of the rival bodies in Chicago	12, 14
CO-ORDINATE BODIES	
Organization of, at Chicago by Van Rensselaer	9
Organization of, by Sheville	11
Differences and disputes of rival	12, 13
Reconcilement and union of rival	14, 16
Degrees conferred in, during early years	45
Feast days and special observances of	47
Annual conventions and reunions of	49
Membership in, at organization	50
Fees for degrees in, during early years	52
Were not co-ordinate formerly	53
Nomenclature of, how derived	55
Civic incorporation of	56
DANVILLE	
Establishment of a Camp at	32

	PAGE
DEARBORN AVENUE PRECEPTORY	
Acquisition and dedication of	38
DEATH	
Of Commander-in-Chief has occurred but once	33
DEGREES	
Were unknown to early Freemasons	1
Conferred in early lodges, of what consisting	2
Development of in Europe	3
Of the Rite of Perfection	4
Of the Scottish Rite	4
Conferred in Occidental Consistory	10
Conferred by Danville Camp	32
In Lodge of Perfection, development of	45
Use of stage in conferring of	46
Fees charged for, in early bodies	52
DELIBERATION	
Council of, organized in Illinois	61
Resolutions adopted by Council of	63, 65
DONATIONS	
Of Consistory to Orphans' Homes	30
EMPERORS	
Of the East and West	4
ESCORTS	
Tendered to Supreme Council	28, 29
EXCURSIONS	
To New York in 1876	28
To other cities	29, 30
FEES	
For degrees in the original co-ordinate bodies	52
FESTIVALS	
Of the Rite and their observance	47
Of the Rose Croix Chapter	48
Of the Princes of Jerusalem	48
Of the Lodge of Perfection	49
FIRST SUPREME COUNCIL	
Establishment of Charleston	4
Celebration of the one hundredth anniversary of	35

	PAGE
FREEMASONRY	
Rudimentary forms of, were Craft Guilds	1
Development of rituals and degrees in	2
Establishment of systems and rites of	3
Organization of Scottish Rite of	4
Early Western exploitation of high degrees of	8
Effect of Civil War upon	11
Effect of Great Fire upon Chicago bodies of	17
FUNERAL SERVICE	
Compiled for Consistory by N. T. Gassette	31
GAVEL	
Presented by Consistory to Bro. Palmer	36
GOURGAS CHAPTER	
Chartered by the Supreme Council	9
Absorbs its rival, Coeur de Leon	12
Celebration of feast days in	48
Limitation of membership in early years	50
Origin of name of	55
GRAND CONSISTORY	
Founded by Joseph Cerneau at New York	5
Organized in Illinois	12
GREAT FIRE	
Effect of, upon Masonic bodies in Chicago	17, 22
Reorganization efforts after the	18
HOLY THURSDAY	
Observance of, by Gourgas Chapter	48
Elections in early body held on	51
ILLINOIS COUNCIL	
Chartered by the Supreme Council	9
Absorbs Chicago Council but gives up its own name	12, 55
LIBRARY	
Of Oriental Consistory, origin of	40
Donations to, by eminent Masons	41
Scope and general character of	42
MASTER	
Early employment of term of	2
Installed, first appearance of degree of	2

Master's Part — page
How obtained in early lodges 2

Memorials
By Oriental Consistory to Supreme Council 63, 64

Merger
Of the Raymond and Hays Supreme Councils 6
Of the two Northern Supreme Councils 6
Effect of, on Chicago bodies 6, 17, 21
Of the Scottish Rite bodies at Chicago 14
Of Chicago and Occidental Consistories 21

Monmouth
Absorption of bodies located at 25

Monroe Street Preceptory
Opening of, in 1884 30
Description of apartments and accessories of 30, 31
Removal from, in 1893 34

Morin
Deputation to, in 1761 4

Names
Of the bodies and methods of selection 54

Occidental Consistory
Chartered by the Supreme Council 9
Names of original members 9
Limit of membership of 9, 10
Exclusive character of organization 10
Controversies with Chicago Consistory 12
Merger of, with rival 14, 16, 21

Official Name
Of the premier Consistory 49
Of the Rite during its early years 50
Of the civic bodies chartered by State 56
Of each co-ordinate body and its selection 54

Oriental Consistory
Formation of, from rival bodies 14, 16, 21
Reorganization after Great Fire 18
Chartered by Supreme Council 20
General progress in means and membership 22
The largest in the world 23

Oriental Consistory—Continued PAGE
Absorption of other bodies by 25
Adoption by, of present uniform 27
Excursions and pilgrimages of 28
Opening of new preceptory on Monroe Street 30
Funeral service of 31
Removal of, to Masonic Temple 33
Action during World's Fair 34
Acquisition of Acacia Library 35
Social functions and receptions 36
Purchase of Dearborn Avenue property 38
Library of, scope and character 39
Selection of name of 54
Incorporation of, and its effect 56
Memorials of, to Supreme Council 63, 64

Origin
Of the Masonic Fraternity 1
Of the Rite of Perfection 4
Of the Scottish Rite 4

Original Members
Of first Consistory at Chicago 9

Perfection
Rite of, founded in Paris 4
Lodge of, at Chicago in 1846 8

Philadelphia
Visit to, by Consistory 29

Pilgrimages
Of Oriental Consistory 28

Preceptory
On Monroe Street, description of 30
A name unknown in early history 50

Presiding Officers
Of Oriental Consistory 70
Of Gourgas Chapter 71
Of Chicago Council 72
Of Van Rensselaer Lodge 73

Princes of Jerusalem
Privileges enjoyed by, over Lodge of Perfection 53



PAST T.·.P.·.MASTERS.

Rite	page
Of Perfection instituted in France	4
Ancient and Accepted, organized at Charleston	4
Rites (See Scottish Rite)	
Invention of, in Europe	2
Disputes and contentions of	5
Rival, amalgamation of	6
Royal Arch	
First appearance of degree of	2
Schism	
In the Northern Supreme Council	5
Closed by act of union in 1867	6
Scottish	
Name of, unknown to early bodies	50
Scottish Rite	
Originally called, Rite of Perfection	4
Introduced into America, when	4
First announcement of, at Charleston	4
Establishment of rival Supreme Councils	5
Union of rival Supreme Councils	6
Diffusion of, in Chicago and the West	9, 11
Bodies of, at the City of Chicago	13
Conflict at Springfield between York and	26
World's Congress of the, at Chicago	34
Celebration of the institution of	35
Original name of	50
Latin constitutions origin of present name	50
Bodies of, not formerly co-ordinate	53
The father of, in Chicago	53
Incorporation of the bodies of the	56
Government of, and subsidiary bodies	62
Social Functions	
Of Consistory and co-ordinate bodies	36
Springfield	
Bodies located at, vote to consolidate with Chicago bodies	26
Stage	
As an adjunct to ritualistic renderings	46
Statistics	
Of wealth and membership	22

Supreme Council — page

Organization of, at Charleston 4
For Northern Jurisdiction, organization of 5
Schism in, and formation of rival bodies 5
Consolidation and formation of present body 5
Charters granted to Chicago bodies by 9
Escorts tendered to, by Consistory 28, 29
Celebration of centennial anniversary of 35
Memorials of Consistory to 63, 64

Uniforms

Adoption of the present regulation 27
Reasons for decline in employment of 28
Efforts to secure alterations in 28

Union

Of the rival Supreme Councils 6
Of the rival bodies at Chicago 14

Van Rensselaer Lodge

Chartered by the Supreme Council 9
Absorption by, of Chicago Lodge 16
First efforts to confer degrees in 45
Fees for degrees in early years of 52
Superintendence of, by Illinois Council 53
Origin of name of 55

World's Fair

Entertainment of visitors during 34

CODE

OF THE

Ancient Accepted Scottish Rite

OF FREEMASONRY

ORIENT OF ILLINOIS

VALLEY OF CHICAGO

ORIENTAL CONSISTORY, S.·.P.·.R.·.S.·.32°

GOURGAS CHAPTER ROSE CROIX, 18°

CHICAGO COUNCIL PRINCES OF JERUSALEM, 16°

VAN RENSSELAER LODGE OF PERFECTION, 14°

Amended and Adopted

JULY 25, A. D. 1907



CHARTER OF ORIENTAL CONSISTORY.

AD UNIVERSI TERRARUM ORBIS
SUMMI ARCHITECTI GLORIAM.

ORDO AB CHAO DEUS MEUMQUE JUS.

From the Grand Orient of the Supreme Council of the Most Puissant Sovereign Grand Inspectors-General of the Thirty-third and last Degree of the Ancient Accepted Scottish Rite of Freemasonry for the Northern Masonic Jurisdiction of the United States of America, under the C:. C:. of the Zenith near the B:. B:., which answers to 42° 21′ 22″ N. L., 5° 59′ 18″, E. L., Meridian of Washington, to all Most Puissant Sovereign Grand Inspectors-General of the Thirty-third and last Degree, and to all Illustrious and Most Valiant Sublime Princes of the Royal Secret, Knights of K. H., Illustrious Princes and Knights, Grand Elect, Perfect and Sublime Freemasons of all Degrees, Ancient and Modern, of Freemasonry, over the surface of the two Hemispheres, to whom these Presents may come:

UNION, TOLERATION, POWER.

KNOW YE, That we, the undersigned, Sovereign Grand Inspectors-General, duly assembled and congregated in SUPREME COUNCIL of the Thirty-third Degree of the ANCIENT ACCEPTED SCOTTISH RITE for the Northern Masonic Jurisdiction of the United States

of America, lawfully and constitutionally established at our Grand East, in the City of Boston and State of Massachusetts, this third day of Kislev, A∴M∴ 5632, which corresponds to the sixteenth day of November, A. D. 1871; having witnessed the fervor, zeal and constancy of our Illustrious Princes—George W. Deering, Charles R. Starkweather, William B. Herrick, James V. Z. Blaney, Robert H. Foss, James E. Dalliba, Hosmer A. Johnson—and knowing them to have been lawfully obligated, and reposing confidence in their Masonic knowledge, prudence and fidelity, do, by these presents, constitute and establish them, with their future legal associates and successors, into a regular Consistory of Sublime Princes of the Royal Secret under the title of Oriental Consistory, S∴P∴R∴S∴, hereby giving and granting unto them full power and authority to convene as such Consistory in the Valley of Chicago, within the State of Illinois, to elect and install their officers, to work in the several degrees of Grand Pontiff, Grand Master of all Symbolic Lodges, Noachite or Prussian Knight, Knight of the Royal Axe, Chief of the Tabernacle, Prince of the Tabernacle, Knight of the Brazen Serpent, Prince of Mercy, Knight Commander of the Temple, Knight of the Sun, Knight of St. Andrew, Knight Kadosh, Grand Inspector Inquisitor Commander, and Sublime Prince of the Royal Secret, and confer the same upon such brothers as are lawfully and constitutionally qualified to receive them. And the said Oriental Consistory shall administer for us, and in our names, to each brother admitted to any of the degrees conferred therein an OBLIGATION OF FEALTY AND ALLEGIANCE TO OUR SUPREME COUNCIL aforesaid, and of submission to its decrees. And the aforesaid Oriental Consistory shall, each year, at our Annual Convocation, return to us a true list of all its officers and members, specifying the name, place of nativity, age, residence, profession, religion and highest degree received, with the date of reception of each newly admitted Sublime Prince, and transmit to us the Fees for Registry, Reception and Annual Dues required by our Decrees.

In default thereof, this CHARTER may be suspended by the M∴P∴Sov∴Grand Commander, or revoked by our SUPREME COUNCIL; and we do hereby require the said constituted Oriental Consistory to keep a regular RECORD OF THEIR PROCEEDINGS AND WORK for our inspection.

And we do hereby declare the precedence of said Oriental Consistory to commence from the twentieth day of Sivan, A.:.M.:.5617, answering to the fourteenth day of May, A. D. 1857, hereby ratifying and confirming all constitutional acts heretofore done by said Consistory.

In testimony whereof, we, Sovereign Grand Inspectors-General and active members of the SUPREME COUNCIL of the Thirty-third Degree, above named, sitting in the said City of Boston, do hereby grant unto the above named Brethren this SPECIAL WARRANT, and do subscribe our names, and cause to be affixed the GREAT SEAL OF OUR COUNCIL, in the Chamber of the Council, this third day of ——, A.:.M.:.5632, corresponding to the sixteenth day of November, A. D. 1871.

JOSIAH HAYDEN DRUMMOND, 33°,
M.:.P.:.Sov.:.Gr.:.Com.:.

E. T. CARSON, 33°,
P.:.Lieut.:.Gr.:.Com.:.

HEMAN ELY, 33°,
Ill.:.Gr.:.Treas.

NATHAN B. SHURTLEFF, 33°,
Ill.:.Gr.:.Keeper of the Seals.

CLINTON F. PAIGE, 33°,
Ill.:.Gr.:.Min.:.of State.

E. G. HAMILTON, 33°,
Ill.:.Gr.:.Mas.:.Gen.:.of Ceremonies.

H. STANLEY GOODWIN, 33°,
Ill.:.Gr.:.Marshal Gen.

ROBERT H. FOSS, 33°,
Ill.:.Gr.:.Standard Bearer.

SAMUEL C. LAWRENCE, 33°,
Ill.:.Gr.:.Capt.:.of the Guard.

DANIEL SICKLES, 33°,
Ill.:.Gr.:.Sec.:.Gen.:.H.:.E.:.

This warrant of authority is issued by the SUPREME COUNCIL, A.:.A.:.S.:.Rite, for the Northern Masonic Jurisdiction, U. S. A., as a

substitute for that by the authority of which, the body named herein was constituted, bearing date May 14, 1857, and which was destroyed by fire October 9, 1871.

Signed by

EDWARD A. RAYMOND, 33°,
M:.P:.Sov:.Gr:.Com:.

R. R. DUNLAP, 33°,
Lieut:.Gr:.Com:.

CHARLES W. MOORE, 33°,
Gr:.Sec:.Gen:.H:.E:.

SIMON W. ROBINSON, 33°,
Gr:.Treasurer Gen:.H:.E:.

DANIEL SICKLES, 33°,
Gr:.Sec:.Gen:.H:.E:.



INCORPORATION.

Oriental Consistory, S.·.P.·.R.·.S.·.

Was incorporated the fifteenth day of February, 1882, under "An Act concerning Corporations," approved April 18, 1872.

RULES OF ORDER.

I. ORDER OF BUSINESS.

1. Opening.
2. Reading of Record and Balustres.
3. Receiving and Referring Petitions.
4. Reports of Committees on Petitions.
5. Balloting.
6. Unfinished Business.
7. New Business.
8. Receptions.
9. Closing.

II. A member, without permission, shall speak but once on a question, except to explain, and when as mover he shall have the right to open and close the debate thereon.

III. Parliamentary rules, so far as the laws and usages of the Rite permit, shall govern.

IV. These rules may be modified or suspended on motion, or as the presiding officer shall deem expedient.

ORIENTAL CONSISTORY, S.·.P.·.R.·.S.·.

BY-LAWS.

TITLE.

SECTION 1. The name of this Consistory shall be ORIENTAL CONSISTORY, S.·.P.·.R.·.S.·.

STATED AND SPECIAL MEETINGS.

SEC. 2. The stated meetings shall convene on the fourth Thursday evening of each month, at eight o'clock from May to September, inclusive, and at half-past seven o'clock during the remainder of the year. *Provided,* such meetings shall in no wise conflict with the meetings of the co-ordinate bodies, as prescribed by the Supreme Council.

Provided further, that at any special meeting, of which notice has been sent to the members, business may be transacted other than the action on applications for degrees, for which dispensation is required.

Six members shall constitute a quorum for the transaction of business, provided the Commander-in-Chief or one of the Lieutenant-Commanders be present.

ANNUAL MEETING.

SEC. 3. After the year 1907 the annual meeting shall convene on the fourth Thursday of May of each year.

At the annual meeting, A. D. 1909, and every third year thereafter, the following officers shall be elected, styled and take rank as follows:

1. The Commander-in-Chief.
2. The First Lieutenant-Commander.
3. The Second Lieutenant-Commander.
4. The Orator.

5. The Chancellor.
6. The Treasurer.
7. The Secretary.
8. A Board of Five Directors.

The Commander-in-Chief elect shall appoint the following officers:

9. The Master of Ceremonies.
10. The Hospitaler.
11. The Engineer and Seneschal.
12. The Standard Bearer.
13. The Guard.
14. The Sentinel.

He may also appoint such other officers and assistants as may be required or deemed desirable and they shall take rank after the constitutional officers.

DUTIES OF OFFICERS.

SEC. 4. The duties of the officers, respectively, shall be those required by the laws and usages of the Ancient Accepted Scottish Rite Masonry.

DUTIES OF TREASURER.

SEC. 5. The Treasurer shall keep an accurate account of all his receipts and disbursements, and an inventory of all the fiscal property of this body; also, proper vouchers, carefully numbered and filed, and pay out money only on orders signed by the presiding officer and attested by the Secretary, and render at the annual meeting a report of his doings for the preceding year, and, whenever required, attend with his books and papers the sitting of the Board of Directors, and deliver all money and other property of this body in his possession at the expiration of his term of office to his successor, or to such other person or persons, and at such time as this body may direct; but, before entering upon his duties, he shall file with the presiding officer a Surety Company bond, to be approved by the Finance Committee, conditioned for a faithful performance of the same, said surety bond to be paid for by this body.

DUTIES OF SECRETARY.

SEC. 6. The Secretary shall record all transactions of this body proper to be written, and keep the Records and Balustres always

ready for inspection, and sign and affix the seal to all papers issued by or under the authority of this body, and keep a correct registry of all initiations, specifying the time of admission, age, place of birth, residence and occupation of each candidate, with the date of his oath of fealty, transmit returns and certificates of election, as required by the Constitution of the Supreme Council, and notify petitioners of their election, and, in case of rejection, see that they are personally notified, also notify all bodies of the same grade in this District; collect all fees and dues, keeping a correct registry thereof, and pay the same over immediately to the Treasurer, and attend with his books and papers whenever required the sittings of the Board of Directors, and deliver all books, papers and other property of this body, in his hands at the expiration of his term of office, to his successor or such other person or persons, and at such time as this body may direct, and receive such compensation for his services as this body may determine by vote, and be exempt from dues, but, before entering upon his duties, he shall file with the presiding officer a Surety Company bond, to be approved by the Finance Committee, conditioned for the faithful performance of the same, said surety bond to be paid for by this body.

FINANCE COMMITTEE.

SEC. 7. The Board of Directors shall receive and pass upon all claims and demands either for or against this body, and report from time to time, as may be necessary; and once a year—or oftener, if required—examine and audit the books and papers of the Treasurer and Secretary, and at the annual meeting present a full report of their doings for the year, giving a statement of the financial affairs of this body, with such recommendations as may be deemed wise and expedient.

APPLICATION FOR DEGREES.

SEC. 8. Any affiliated Rose Croix K—t in good standing may apply for the degrees conferred in this Consistory.

Every petitioner shall be recommended by three affiliated Sublime Princes of the Royal Secret, members of Oriental Consistory.

RECEPTION AND REFERENCE OF PETITIONS.

SEC. 9. If the petition be received, the presiding officer shall appoint three members a committee to inquire into the fitness of the petitioner, who shall, unless otherwise ordered, report thereon at or before the next stated meeting.

REPORT OF COMMITTEE.

SEC. 10. On the report of the committee the petitioner shall be balloted for, and, if elected, shall present himself for initiation within twelve months after his election unless satisfactory reasons to this body to the contrary appear, and he shall not thereafter be received until a new petition shall be presented and acted upon as before.

AFFILIATION.

SEC. 11. Every S.·.P.·.R.·.S.·., to affiliate, must be an affiliated Rose Croix K—t, and present with his application proper letters of credence from the Consistory whence he comes, unless satisfactory reasons for not producing the same appear. No fee shall be required.

UNIFORMS.

SEC. 12. Any member of this Consistory may provide himself with a full equipment, of the style and regulation adopted by this Consistory.

SEC. 13. The first three officers of this Consistory shall constitute a committee on uniforms, whose duty shall be to see that all such uniforms are in accordance with the By-Laws.

DESCRIPTION OF UNIFORMS.

HAT.

Common felt hat, crown five (5) inches high, brim four (4) inches in width, turned up on left side and held in position by Teutonic cross of white metal; with one (1) white and one (1) red plume of uniform dimensions.

For officers, the same as above, except for Commanders-in-Chief, Past Commanders-in-Chief, and members of the Supreme Council, who shall wear gilt cross and white plume in place of red.

COAT.

Black frock coat, cut military style, standing collar, skirt to tip of fingers, single-breasted, with eleven (11) convex twist buttons in front, and four (4) in rear.

For officers, except Commanders and Past Commanders-in-Chief and members of the Supreme Council, the same as above.

For Commanders, Past Commanders-in-Chief and members of the Supreme Council, coat to be double-breasted and gilt buttons. All metallic buttons to have convex surface with appropriate device.

PANTALOONS.

To be of black cloth.

SWORD.

Sword to be that now known and recognized as the Consistory sword, with black grip and white metal scabbard supported from black enameled leather belt, with edges of white, of established width, by two (2) chains at side and one (1) in rear.

For officers the same as above, except for Commanders, Past Commanders-in-Chief and members of the Supreme Council, whose sword scabbards shall be gilt and have a white belt with gilt trimmings, with all other mountings the same, together with white ivory grip.

BALDRIC.

That established by the Supreme Council.

GLOVES.

White lisle thread for all except Commanders, Past-Commanders-in-Chief and members of the Supreme Council, which shall be of buff and of the same material.

FATIGUE CAP.

The fatigue cap of this body shall be made of black cloth, three (3) inches high without visor. Trimmings for officers on same shall be two (2) one-fourth inch gilt wire lace bands, gilt cord over top with two (2) gilt slides, one (1) solid gilt button on each side, gilt double-headed eagle worked in front. Caps for members trimmed as above in silver.

SHOULDER STRAPS.

For the officers to be triangle-shape, black velvet ground, gilt cord edging. Emblems on same as follows:

1. COMMANDER-IN-CHIEF, 5 stars.
2. FIRST LIEUT. COMMANDER, 3 stars.
3. SECOND LIEUT. COMMANDER, 2 stars.
4. ORATOR, Scroll.
5. CHANCELLOR, Scale on a Base.
6. TREASURER, Key.
7. SECRETARY, Pen.
8. MASTER OF CEREMONIES, Straight Sword.
9. HOSPITALER, Winged Staff.
10. ENGINEER AND SENESCHAL, Segment and Parallel Rule.
11. STANDARD BEARER, Flag.
12. GUARD, Flaming Sword.

LIFE MEMBERSHIP.

SEC. 14. Any active member of the co-ordinate bodies in this Valley, who may pay the sum of seventy-five dollars, in addition to all dues which may have accrued against him, may, upon majority vote by the members present at any stated or business meeting, become a life member.

SEC. 15. Any member who shall acquire life membership as provided in the foregoing, shall forfeit all the rights and privileges thereto pertaining, in any case where his membership shall be affected by the act of dimission from this or subordinate bodies, or through disciplinary proceedings or action of Supreme Council.

SEC. 16. Any member of the co-ordinate bodies of the Rite in this Valley, who has continuously been a member for twenty years, and is free from the books, shall thereafter only be charged one dollar per year for dues under the same provisions as in Sec. 15.

FEE.

SEC. 17. The fee for degrees in this Consistory shall be thirty-five dollars, which must be paid before the degrees are conferred.

ANNUAL DUES.

SEC. 18. Every member, except as otherwise provided, shall, on or before each annual meeting, pay five dollars, through the

Secretary into the treasury, as dues for the current year, all of which amount collected for annual or life membership dues shall be divided pro rata upon the same basis as the amount collected for fees for degrees, as now fixed, or hereafter to be charged, and said pro rata amounts shall be paid into the treasury of each of the co-ordinate bodies of the Rite semi-annually; *Provided,* that if a member permanently resides outside of Cook County his dues shall be three dollars per annum. *Provided further,* that the said members who are non-residents of Cook County and are not members of Van Rensselaer Lodge of Perfection, shall pay two dollars per year.

DISCIPLINE—CHARGES.

SEC. 19. All charges for unmasonic conduct must be presented in writing.

TRIALS.

SEC. 20. All trials in this body shall be conducted in accordance with the laws and usages of the Supreme Council and these By-Laws.

DIMITS.

SEC. 21. No application for a dimit shall be received until all dues are paid or remitted.

Any member of this body desiring to terminate his membership shall make his request in writing at a stated or business meeting, when the presiding officer shall, if there be no valid objections, order the Secretary to issue a certificate of dimission to the applicant.

SUSPENSION FOR NON-PAYMENT OF DUES.

SEC. 22. All members in arrears for one year shall be notified by the Secretary to appear at the next stated meeting after the date of said notice, and show cause why they should not severally be suspended for non-payment of dues. Any member who fails after such notification, for three months, to pay or to show cause for not paying, may be suspended from the rights and privileges of this body upon a two-thirds vote of the members present at a stated or business meeting.

RESTORATION.

SEC. 23. All applications for restoration from suspension for non-payment of dues must be made in writing at a stated or business meeting, and it shall require a two-thirds vote to reinstate.

REPEAL.

SEC. 24. All other and former By-Laws of this body than these are hereby repealed.

SUPREME COUNCIL.

SEC. 25. Any action of the Supreme Council which may affect or alter these By-Laws in any respect is hereby declared to be an amendment, without action of this body.

AMENDMENTS.

SEC. 26. These By-Laws shall be altered, modified or amended only by a vote of two-thirds of the members present at a stated or business meeting; *Provided,* however, the proposed alteration, modification or amendment shall be presented in writing and read at least one stated meeting prior to the one at which a vote thereon shall be taken. No such amendments or By-Laws shall be in force until approved by the Deputy of this district.

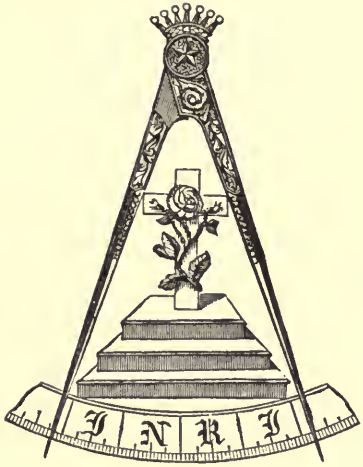

18°

INCORPORATION.

Gourgas Chapter of Rose Croix,

DE—H—R—D—M.

Was incorporated the thirteenth day of November, 1883, under "An Act concerning Corporations," approved April 18, 1872.

GOURGAS CHAPTER OF ROSE CROIX, DE—H—R—D—M.

BY-LAWS.

NAME.

SECTION 1. The name of this Chapter shall be GOURGAS CHAPTER OF ROSE CROIX, DE-H-R-D-M. Ancient Accepted Scottish Rite Masonry.

STATED AND SPECIAL MEETINGS.

SEC. 2. The stated meetings shall convene on the third Thursday evening of each month, at eight o'clock from May to September inclusive, and at half-past seven o'clock during the remainder of the year. *Provided,* that at any special meeting of which notice has been sent to the members, business may be transacted other than the action on applications for degrees, for which dispensation is required.

Five members of a Chapter constitute a quorum for the transaction of business, provided the Most Wise Master, or the Senior or Junior Warden, be present.

ANNUAL MEETING.

SEC. 3. The annual meeting shall be held at the stated meeting in May of each year, when the following officers shall be elected, and shall be styled and take rank as follows:

1. Most Wise Master.
2. Senior Warden.
3. Junior Warden.
4. Orator.
5. Treasurer.
6. Secretary.
7. A Board of Five Directors.

The Most Wise elect shall appoint the following officers:

8. Master of Ceremonies.
9. Hospitaler.
10. Guard.
11. Tyler.

He may also appoint such other officers and assistants as may be required or deemed desirable and they shall take rank after the constitutional officers.

SEC. 4. Same as Sec. 4 of By-Laws of Oriental Consistory.

SEC. 5. Same as Sec. 5 of By-Laws of Oriental Consistory.

SEC. 6. Same as Sec. 6 of By-Laws of Oriental Consistory.

SEC. 7. Same as Sec. 7 of By-Laws of Oriental Consistory.

APPLICATION FOR DEGREES.

SEC. 8. Any affiliated Prince of Jerusalem in good standing may apply for the degrees conferred in this Chapter.

Every petitioner shall be recommended by three affiliated Rose Croix K—ts, members of this Chapter.

SEC. 9. Same as Sec. 9 of By-Laws of Oriental Consistory.

SEC. 10. Same as Sec. 10 of By-Laws of Oriental Consistory.

AFFILIATION.

SEC. 11. Every Rose Croix K—t, to affiliate, must be an affiliated Prince of Jerusalem, and present with his application proper letters of credence from the Chapter whence he comes, unless satisfactory reasons for not producing the same appear. No fee shall be required.

FEE.

SEC. 12. The fee for degrees in this Chapter shall be twenty dollars, which must be paid before the degrees are conferred.

ANNUAL DUES.

SEC. 13. The annual dues in this body shall be one dollar, except to the members of Oriental Consistory who are also members of this body, who shall be exempt from all dues in this Chapter.

SEC. 14. Same as Sec. 19 of By-Laws of Oriental Consistory.
SEC. 15. Same as Sec. 20 of By-Laws of Oriental Consistory.
SEC. 16. Same as Sec. 21 of By-Laws of Oriental Consistory.
SEC. 17. Same as Sec. 22 of By-Laws of Oriental Consistory.
SEC. 18. Same as Sec. 23 of By-Laws of Oriental Consistory.
SEC. 19. Same as Sec. 24 of By-Laws of Oriental Consistory.
SEC. 20. Same as Sec. 25 of By-Laws of Oriental Consistory.
SEC. 21. Same as Sec. 26 of By-Laws of Oriental Consistory.





INCORPORATION.

Chicago Council of Princes of Jerusalem

Was incorporated the thirteenth day of November, 1883, under "An Act concerning Corporations," approved April 18, 1872.

CHICAGO COUNCIL OF PRINCES OF JERUSALEM.

BY-LAWS.

NAME.

SECTION 1. The name of this Council shall be CHICAGO COUNCIL OF PRINCES OF JERUSALEM, Ancient Accepted Scottish Rite Masonry.

STATED AND SPECIAL MEETINGS.

SEC. 2. The stated meetings shall convene on the second Thursday evening of each month at eight o'clock from May to September inclusive, and at half-past seven o'clock during the remainder of the year. *Provided,* such meetings shall in no wise conflict with the meetings of the co-ordinate bodies, as prescribed by the Supreme Council; and *provided further,* that at any special meeting of which notice has been sent to the members, business may be transacted other than the action on applications for degrees, for which dispensation is required.

Five members constitute a quorum for the transaction of business, provided the Sovereign Prince, High Priest, or either of the Wardens be present.

ANNUAL MEETING.

SEC. 3. The annual meeting shall be held at the stated meeting in May of each year, at which time the following officers shall be elected and shall be styled and take rank as follows:

1. The Sovereign Prince.
2. The High Priest.
3. The Senior Warden.
4. The Junior Warden.
5. The Treasurer.
6. The Secretary.
7. A Board of Five Directors.

The Grand Master elect shall appoint the following officers:

8. The Master of Ceremonies.

9. The Hospitaler.
10. The Master of Entrances.
11. The Tyler.

He may also appoint such other officers and assistants as may be required or deemed desirable and they shall take rank after the constitutional officers.

SEC. 4. Same as Sec. 4 of By-Laws of Oriental Consistory.
SEC. 5. Same as Sec. 5 of By-Laws of Oriental Consistory.
SEC. 6. Same as Sec. 6 of By-Laws of Oriental Consistory.
SEC. 7. Same as Sec. 7 of By-Laws of Oriental Consistory.

APPLICATION FOR DEGREES.

SEC. 8. Any affiliated Grand Elect Mason in good standing may apply for the degrees conferred in this Council. Every petitioner shall be recommended by three affiliated Princes of Jerusalem, members of this Council.

SEC. 9. Same as Sec. 9 of By-Laws of Oriental Consistory.
SEC. 10. Same as Sec. 10 of By-Laws of Oriental Consistory.

AFFILIATION.

SEC. 11. Every Prince of Jerusalem, to affiliate, must present with his application proper letters of credence from the Council whence he comes, unless satisfactory reasons for not producing the same appear. No fee shall be required.

FEE.

SEC. 12. The fee for degrees in this Council shall be twenty dollars, which must be paid before the degrees are conferred.

ANNUAL DUES.

SEC. 13. The annual dues in this body shall be one dollar, except to the members of Oriental Consistory who are also members of this body, who shall be exempt from all dues in this Council.

SEC. 14. Same as Sec. 19 of By-Laws of Oriental Consistory.
SEC. 15. Same as Sec. 20 of By-Laws of Oriental Consistory.
SEC. 16. Same as Sec. 21 of By-Laws of Oriental Consistory.
SEC. 17. Same as Sec. 22 of By-Laws of Oriental Consistory.
SEC. 18. Same as Sec. 23 of By-Laws of Oriental Consistory.
SEC. 19. Same as Sec. 24 of By-Laws of Oriental Consistory.
SEC. 20. Same as Sec. 25 of By-Laws of Oriental Consistory.
SEC. 21. Same as Sec. 26 of By-Laws of Oriental Consistory.



INCORPORATION OF

VAN RENSSELAER GRAND LODGE OF PERFECTION.

STATE OF ILLINOIS, DEPARTMENT OF STATE,
HENRY D. DEMENT, Secretary of State.

To all to whom these Presents shall come—GREETING:

WHEREAS, A Certificate, duly signed and acknowledged, having been filed in the office of the Secretary of State, on the 7th day of July, A. D. 1881, for the organization of the "Van Rensselaer Grand Lodge of Perfection," under and in accordance with the provision of "An Act concerning Corporations," approved April 18, 1872, and in force July 1, 1872, a copy of which Certificate is hereto attached;

Now, therefore, I, Henry D. Dement, Secretary of State of the State of Illinois, by virtue of the powers and duties vested in me by the law, do hereby certify that the said "Van Rensselaer Grand Lodge of Perfection" is a legally organized corporation under the laws of this State.

In Testimony Whereof, I hereunto set my hand and cause to be affixed the great Seal of State.

Done at the City of Springfield, this seventh day of July, in the year of our Lord one thousand eight hundred and eighty-one, and of the Independence of the United States the one hundred and sixth.

{ SEAL }

[SIGNED] HENRY D. DEMENT,
Secretary of State.

STATE OF ILLINOIS, }
COUNTY OF COOK. }

To HENRY D. DEMENT, Secretary of State:

We, the undersigned, George R. McClellan, James B. Bradwell, William H. Turner, Amos Pettibone, Gilbert W. Barnard, James E. Church, citizens of the United States, propose to form a cor-

poration under an Act of the General Assembly of the State of Illinois, entitled "An Act concerning Corporations," approved April 18, 1872; and that for the purposes of such organization we hereby state as follows, to-wit:

1. The name of such corporation is Van Rensselaer Grand Lodge of Perfection.

2. The object for which it is formed is to incorporate the members of Van Rensselaer Grand Lodge of Perfection into a legal corporation for the purpose of advancing and promoting the interests of Ancient Accepted Scottish Rite Masonry, at Chicago, in the State of Illinois.

3. The management of the aforesaid Corporation shall be vested in a Board of Five Directors, who are to be elected annually.

4. The following persons are hereby selected as the Directors to control and manage said Corporation for the first year of its existence, viz.: George R. McClellan, James B. Bradwell, William H. Turner, Amos Pettibone, James E. Church.

5. The location is in Chicago, in the County of Cook, State of Illinois.

[SIGNED] GEORGE R. MCCLELLAN,
JAMES B. BRADWELL,
WILLIAM H. TURNER,
AMOS PETTIBONE,
GILBERT W. BARNARD,
JAMES E. CHURCH.

STATE OF ILLINOIS, }
COUNTY OF COOK. }

I, Franklin Hulburd, a Notary Public in and for the County and State aforesaid, do hereby certify that on this 27th day of June, A. D. 1881, personally appeared before me George R. McClellan, James B. Bradwell, William H. Turner, Amos Pettibone, Gilbert W. Barnard and James E. Church, to me personally known to be the same persons who executed the foregoing statement, and severally acknowledged that they had executed the foregoing statement, and severally acknowledged that they had executed the same for the purpose therein set forth.

In Witness Whereof, I have hereunto set my hand and seal the day and year above written.

[SEAL]

FRANKLIN HULBURD,
Notary Public.

VAN RENSSELAER LODGE OF PERFECTION.

BY-LAWS.

NAME.

SECTION 1. The name of this Lodge shall be VAN RENSSELAER LODGE OF PERFECTION, Ancient Accepted Scottish Rite Masonry.

STATED AND SPECIAL MEETINGS.

SEC. 2. The stated meetings shall convene on the first and third Thursday evening of each month at eight o'clock from May to September inclusive, and at half-past seven o'clock during the remainder of the year. *Provided,* such meetings shall in no wise conflict with the meetings of Gourgas Chapter Rose Croix, and of the co-ordinate bodies, as prescribed by the Supreme Council. *Provided further,* that at any special meeting of which notice has been sent to the members, business may be transacted other than the action on applications for degrees, for which dispensation is required.

Five members constitute a quorum for the transaction of business, provided the Thrice Potent Master, or his Deputy, or either of the Wardens be present.

ANNUAL MEETING.

SEC. 3. The officers shall be elected annually at the first stated meeting in May of each year, and be installed as soon thereafter as practicable. No one but a Prince of Jerusalem shall be elected to either of the first four offices. The officers shall be styled and take rank as follows:

1. Thrice Potent Master.
2. Deputy Master.
3. Senior Warden.

4. Junior Warden.
5. Orator.
6. Treasurer.
7. Secretary.
8. A Board of Five Directors.

The Thrice Potent Master elect shall appoint the following officers:

9. Master of Ceremonies.
10. Hospitaler.
11. Guard.
12. Tyler.

He may also appoint such other officers and assistants as may be required or deemed desirable, and they shall take rank after the constitutional officers.

SEC. 4. Same as Sec. 4 of By-Laws of Oriental Consistory.
SEC. 5. Same as Sec. 5 of By-Laws of Oriental Consistory.
SEC. 6. Same as Sec. 6 of By-Laws of Oriental Consistory.
SEC. 7. Same as Sec. 7 of By-Laws of Oriental Consistory.

APPLICATION FOR DEGREES.

SEC. 8. Any affiliated Master Mason in good standing may apply for the degrees conferred in this Lodge.

Every petitioner shall be recommended by three affiliated Grand Elect Masons, members of this Lodge.

SEC. 9. Same as Sec. 9 of By-Laws of Oriental Consistory.
SEC. 10. Same as Sec. 10 of By-Laws of Oriental Consistory.

AFFILIATION.

SEC. 11. Every Grand Elect Mason, to affiliate, must present with his application proper letters of credence from the Lodge whence he comes, unless satisfactory reasons for not producing the same appear. No fee shall be required.

FEE.

SEC. 12. The fee for degrees in this Lodge shall be twenty-five dollars, and must be paid before the degrees are conferred.

ANNUAL DUES.

SEC. 13. The annual dues in this body shall be one dollar, except to the members of Oriental Consistory who are also members of this body, who shall be exempt from all dues in this Lodge.

SEC. 14. Same as Sec. 19 of By-Laws of Oriental Consistory.
SEC. 15. Same as Sec. 20 of By-Laws of Oriental Consistory.
SEC. 16. Same as Sec. 21 of By-Laws of Oriental Consistory.
SEC. 17. Same as Sec. 22 of By-Laws of Oriental Consistory.
SEC. 18. Same as Sec. 23 of By-Laws of Oriental Consistory.
SEC. 19. Same as Sec. 24 of By-Laws of Oriental Consistory.
SEC. 20. Same as Sec. 25 of By-Laws of Oriental Consistory.
SEC. 21. Same as Sec. 26 of By-Laws of Oriental Consistory.

APPROVAL OF DEPUTY.

This code of By-Laws of Oriental Consistory, S:.P:.R:.S:., 32° and co-ordinate bodies, have been submitted, carefully examined and are hereby approved.

AMOS PETTIBONE, 33°,
CHICAGO, July 27th, 1907. DEPUTY FOR ILLINOIS.

UNIVERSITY OF ILLINOIS-URBANA
3 0112 003741961